

Wang Engineering
 wangeng@wangeng.com
 1145 N Main Street
 Lombard, IL 60148
 Telephone: 630 953-9928
 Fax: 630 953-9938

BORING LOG NW-31 Page 1 of 1
WEI Job No.: 195-05-01
 Datum: NGVD
 Elevation: 666.37 ft
 North: 1840113.91 ft
 East: 985031.43 ft
 Station: 329+29.49
 Offset: 41.74

Client: **Strand Associates, Inc.**
 Project: **US Route 30 from Briarcliff Road to US Route 34**
 Location: **Kendall County, IL**

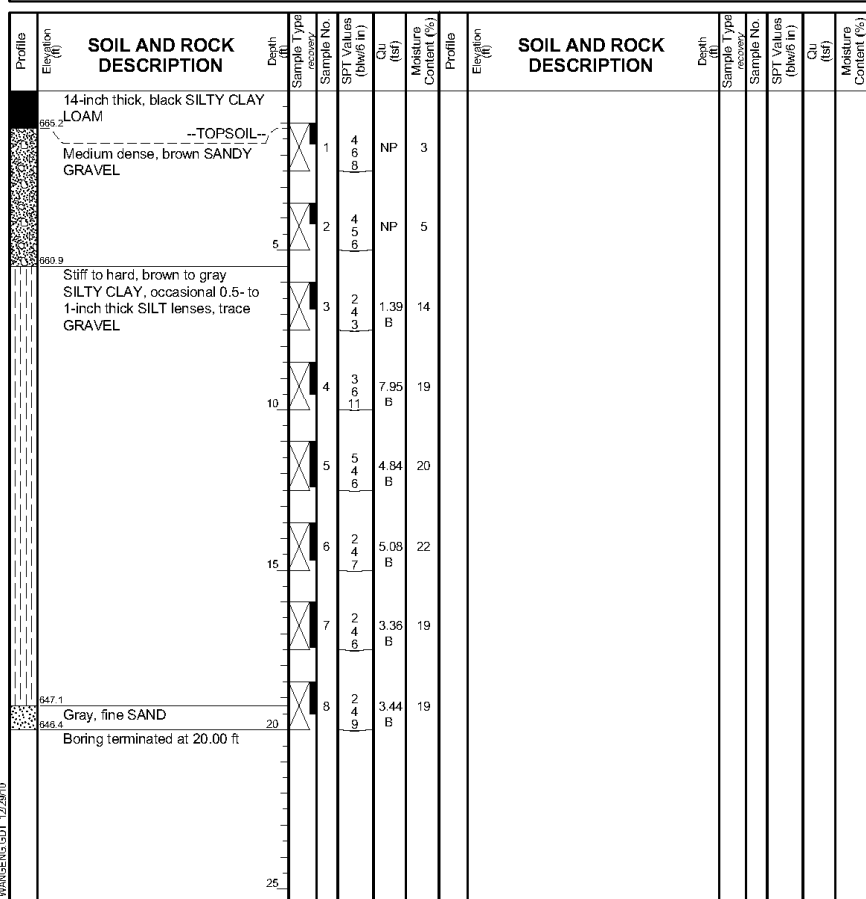

GENERAL NOTES		WATER LEVEL DATA	
Begin Drilling: 10-20-2010	Complete Drilling: 10-20-2010	While Drilling: <input checked="" type="checkbox"/> DRY	
Drilling Contractor: WTS	Drill Rig: TMR CME B-57	At Completion of Drilling: <input checked="" type="checkbox"/> DRY	
Driller: K&K	Logger: C. Davis	Time After Drilling: NA	
Checked by: C. Marin		Depth to Water: <input checked="" type="checkbox"/> NA	
Drilling Method: 3.25" HSA		The stratification lines represent the approximate boundary between soil types; the actual transition may be gradual.	

Wang Engineering
 wangeng@wangeng.com
 1145 N Main Street
 Lombard, IL 60148
 Telephone: 630 953-9928
 Fax: 630 953-9938

BORING LOG NW-32 Page 1 of 1
WEI Job No.: 195-05-01
 Datum: NGVD
 Elevation: 666.77 ft
 North: 1840101.15 ft
 East: 984831.06 ft
 Station: 327+28.52
 Offset: 40.07

Client: **Strand Associates, Inc.**
 Project: **US Route 30 from Briarcliff Road to US Route 34**
 Location: **Kendall County, IL**

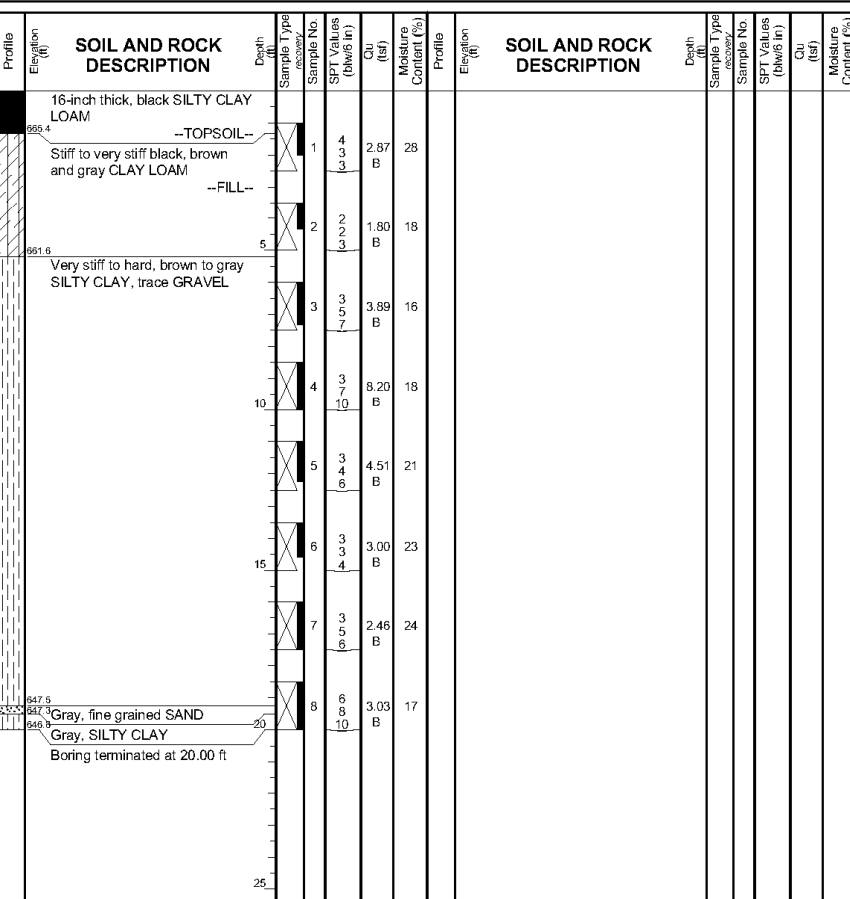

GENERAL NOTES		WATER LEVEL DATA	
Begin Drilling: 10-20-2010	Complete Drilling: 10-20-2010	While Drilling: <input checked="" type="checkbox"/> DRY	
Drilling Contractor: WTS	Drill Rig: TMR CME B-57	At Completion of Drilling: <input checked="" type="checkbox"/> DRY	
Driller: K&K	Logger: C. Davis	Time After Drilling: NA	
Checked by: C. Marin		Depth to Water: <input checked="" type="checkbox"/> NA	
Drilling Method: 3.25" HSA		The stratification lines represent the approximate boundary between soil types; the actual transition may be gradual.	

Wang Engineering
 wangeng@wangeng.com
 1145 N Main Street
 Lombard, IL 60148
 Telephone: 630 953-9928
 Fax: 630 953-9938

BORING LOG NW-33 Page 1 of 1
WEI Job No.: 195-05-01
 Datum: NGVD
 Elevation: 667.51 ft
 North: 1840086.18 ft
 East: 984626.39 ft
 Station: 325+23.10
 Offset: 39.32

Client: **Strand Associates, Inc.**
 Project: **US Route 30 from Briarcliff Road to US Route 34**
 Location: **Kendall County, IL**

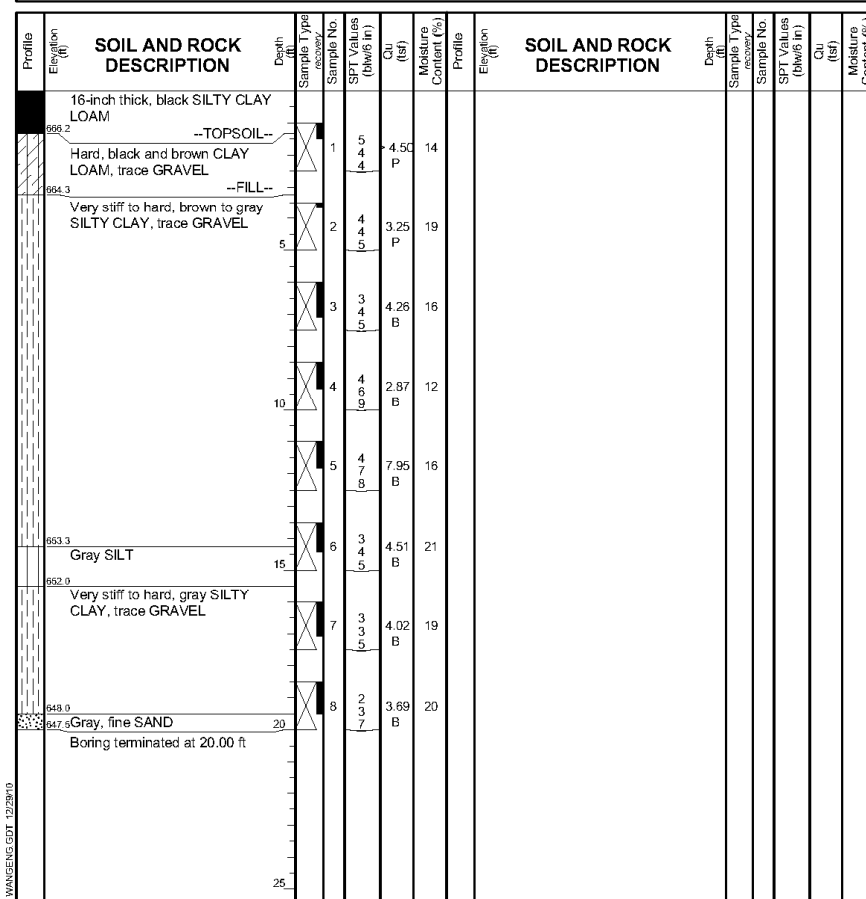

GENERAL NOTES		WATER LEVEL DATA	
Begin Drilling: 10-20-2010	Complete Drilling: 10-20-2010	While Drilling: <input checked="" type="checkbox"/> DRY	
Drilling Contractor: WTS	Drill Rig: TMR CME B-57	At Completion of Drilling: <input checked="" type="checkbox"/> DRY	
Driller: K&K	Logger: C. Davis	Time After Drilling: NA	
Checked by: C. Marin		Depth to Water: <input checked="" type="checkbox"/> NA	
Drilling Method: 3.25" HSA		The stratification lines represent the approximate boundary between soil types; the actual transition may be gradual.	

(Sheet 11 of 14)



USER NAME =	DESIGNED - ADB	REVISED -
FILE NAME =	CHECKED - MTH	REVISED -
PLOT SCALE =	DRAWN - AJF	REVISED -
PLOT DATE =	CHECKED - MTH	REVISED -

STATE OF ILLINOIS
DEPARTMENT OF TRANSPORTATION

BORING LOGS
NOISE ABATEMENT WALL

SHEET NO. S16 OF S19 SHEETS

F.A.P. RTE.	SECTION	COUNTY	TOTAL SHEETS	SHEET NO.
349	11 WRS-3	KENDALL	527	336
CONTRACT NO. 60132				
ILLINOIS FED. AID PROJECT				