

EXISTING DRAINAGE AND UTILITY GENERAL NOTES

1. FRAME ELEVATIONS GIVEN ON THE PLANS ARE ONLY TO ASSIST THE CONTRACTOR IN DETERMINING THE APPROXIMATE REQUIRED ADJUSTMENT. FRAMES ON ALL STRUCTURES SHALL BE ADJUSTED TO THE FINAL ELEVATION AND CROSS SLOPE OF THE AREA IN WHICH THEY ARE LOCATED.
2. THE LOCATION OF EXISTING DRAINAGE STRUCTURES AND STORM SEWERS, OR ANY OTHER PUBLIC OR PRIVATE UTILITIES AS SHOWN ON THE PLANS, IS APPROXIMATE AND THEIR EXACT LOCATION IS TO BE DETERMINED IN THE FIELD BY THE CONTRACTOR. THIS WORK SHALL BE CONSIDERED AS INCLUDED IN THE UNIT BID PRICES OF THE CONTRACT, AND NO ADDITIONAL COMPENSATION WILL BE ALLOWED.

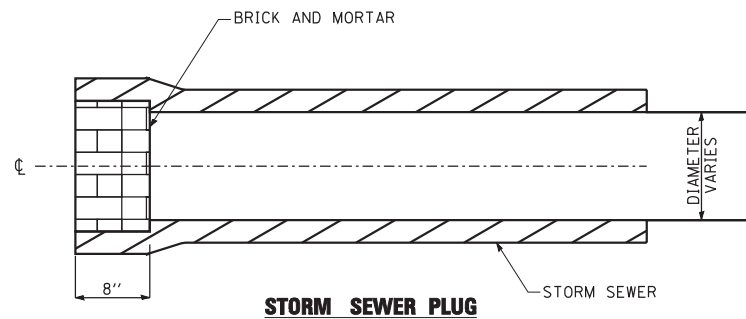

NOTES:

1. THIS WORK SHALL CONSIST OF FURNISHING BRICKS AND MORTAR AS SHOWN AND AS DIRECTED BY THE ENGINEER AT LOCATIONS SHOWN IN THE PLANS TO PLUG EXISTING AND/OR PROPOSED STORM SEWER LATERAL STUBS.
2. THIS WORK WILL NOT BE PAID FOR SEPARATELY, BUT SHALL BE INCLUDED IN THE CONTRACT UNIT PRICE FOR STORM SEWER REMOVALS AS PER ARTICLE 550.05 OF THE STANDARD SPECIFICATIONS.

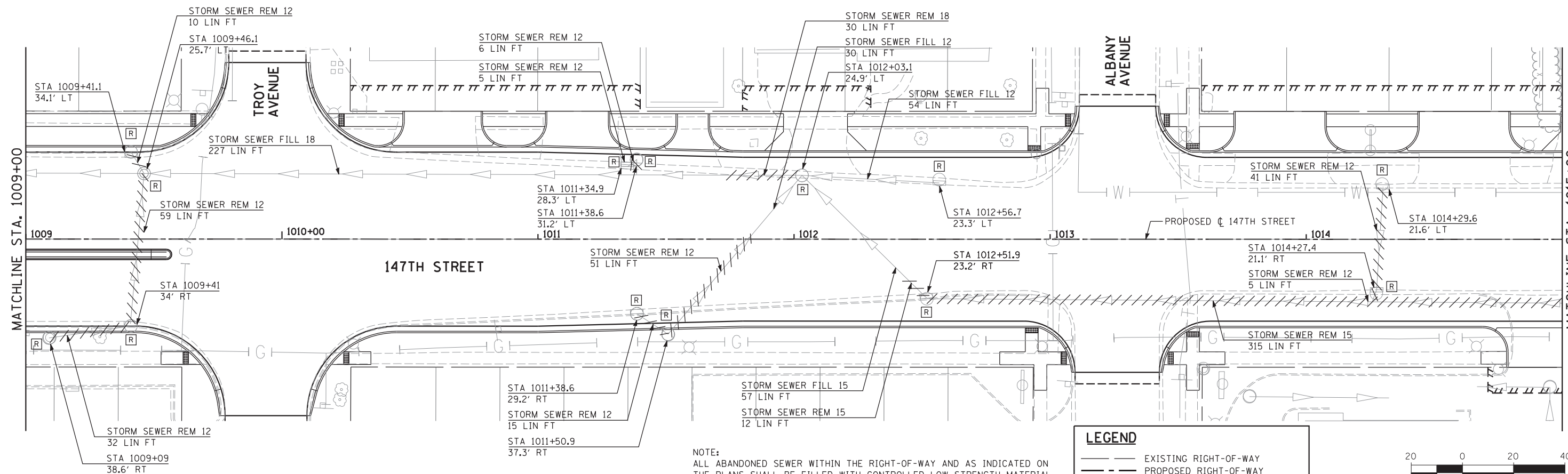
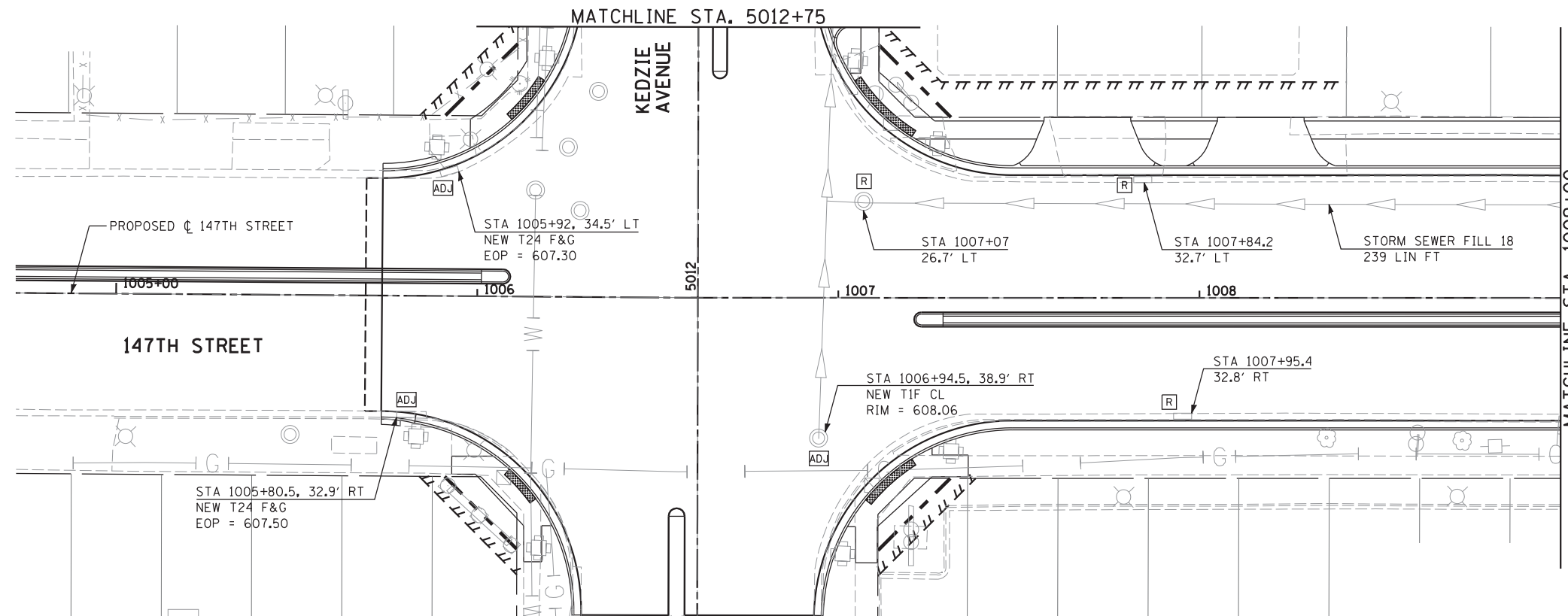

NOTE:
ALL ABANDONED SEWER WITHIN THE RIGHT-OF-WAY AND AS INDICATED ON THE PLANS SHALL BE FILLED WITH CONTROLLED LOW STRENGTH MATERIAL (CLSM) AND PLUGGED ON EACH END. THIS WORK WILL BE PAID FOR AT THE CONTRACT UNIT PRICE PER CUBIC YARD OF CLSM.

LEGEND

- EXISTING RIGHT-OF-WAY
- - - PROPOSED RIGHT-OF-WAY
- ||||| PROPOSED TEMPORARY EASEMENT

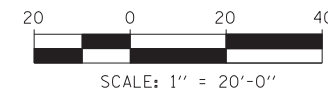

USER NAME =	DESIGNED - JRS	REVISED - JRS 12/01/2011
	DRAWN - MJF	REVISED - JRS 02/15/2012
PLOT SCALE =	CHECKED - APS	REVISED - JRS 05/04/2012
PLOT DATE	DATE - 7/22/2011	REVISED -

**STATE OF ILLINOIS
DEPARTMENT OF TRANSPORTATION**

**147TH STREET PROJECT
EXISTING DRAINAGE AND REMOVAL PLAN - 147TH STREET**

SCALE: 1"=20' SHEET NO. 1 OF 15 SHEETS STA. 1004+50 TO STA. 1015+00

F.A.I. RTE.	SECTION	COUNTY	TOTAL SHEETS	SHEET NO.
57	(0405-1 & 0506-2) R-1	COOK	577	198
FED. ROAD DIST. NO.			CONTRACT NO. 60M57	
ILLINOIS FED. AID PROJECT				