

**PART OF SECTION 7, T36N, R14E, OF THE 3RD PM, COOK COUNTY, ILLINOIS**

**LEGEND**

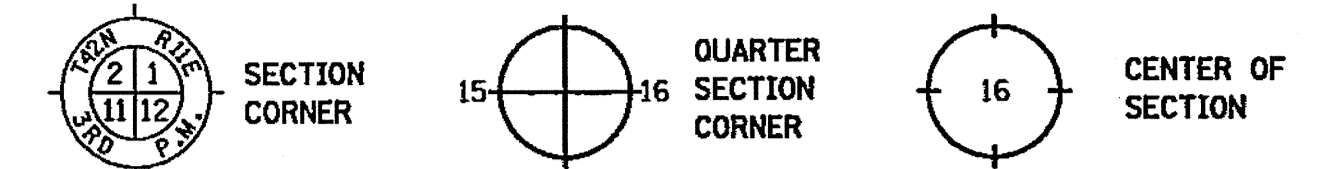

- EXISTING CENTERLINE
- EXISTING RIGHT OF WAY LINE
- PROPOSED CENTERLINE
- PROPOSED RIGHT OF WAY LINE
- PROPOSED TEMPORARY EASEMENT LINE
- PROPOSED PERMANENT EASEMENT LINE
- SECTION LINE
- QUARTER SECTION LINE
- QUARTER QUARTER SECTION LINE
- PLATTED LOT LINE
- PROPERTY (DEED) LINE
- APPEARANT PROPERTY LINE
- ACCESS CONTROL LINE
- MEASURED OR COMPUTED DIMENSION
- RECORD DATA
- FOUND IRON PIPE OR IRON ROD
- SET 5/8 INCH IRON ROD OR MAG NAIL
- PERMANENT SURVEY MONUMENT, I.D.O.T. STD. 2135
- (TO BE SET BY OTHERS)
- CUT CROSS FOUND OR SET
- FOUND CONCRETE RIGHT-OF-WAY MARKER
- SAME OWNERSHIP
- FENCE LINE
- SIGN

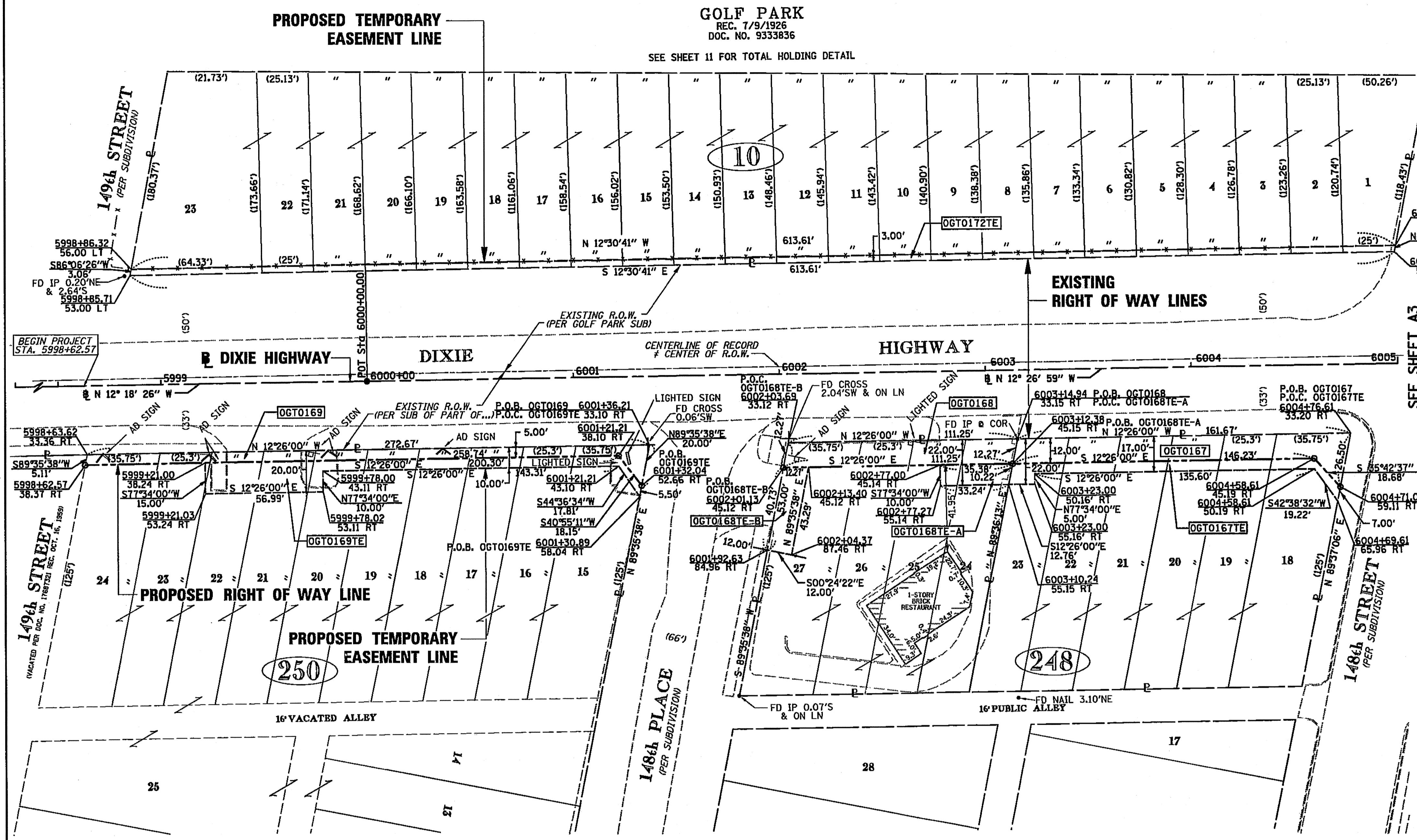

- T1 THESE STAKES REFERENCE FOUND OR SET MONUMENTATION. SET 3/8 INCH IRON ROD FLUSH WITH GROUND. IDENTIFIED BY COLORED PLASTIC CAP BEARING SURVEYORS REGISTRATION NUMBER.
- T2
- T3
- BT1 THESE STAKES, IN CULTIVATED AREAS, REFERENCE FOUND OR SET MONUMENTATION. BURIED 3/8 INCH IRON ROD 20 INCHES BELOW GROUND SURFACE. IDENTIFIED BY COLORED PLASTIC CAP BEARING SURVEYORS REGISTRATION NUMBER.
- BT2
- BT3
- STAKING OF PROPOSED RIGHT OF WAY. SET DIVISION OF HIGHWAYS SURVEY MARKER TO MONUMENT THE POSITION SHOWN. IDENTIFIED BY INSCRIPTION DATA AND SURVEYORS REGISTRATION NUMBER.
- M STAKING OF PROPOSED RIGHT OF WAY IN CULTIVATED AREAS. BURIED 3/8 INCH IRON ROD 20 INCHES BELOW GROUND SURFACE TO MARK FUTURE SURVEY MARKER POSITION. IDENTIFIED BY COLORED PLASTIC CAP AND SURVEYORS REGISTRATION NUMBER.
- U STAKING OF PROPOSED RIGHT OF WAY IN CLOSE PROXIMITY TO UNDERGROUND UTILITIES. SET DIVISION OF HIGHWAYS SURVEY MARKER ON 3/8 INCH IRON ROD (BETWEEN 6 INCHES AND 12 INCHES IN LENGTH) TO MONUMENT THE POSITION SHOWN. IDENTIFIED BY INSCRIPTION DATA AND SURVEYORS REGISTRATION NUMBER.

STATE OF ILLINOIS )  
 ) S.S.  
 COUNTY OF COOK )

THIS IS TO CERTIFY THAT I, COVENTINE FIDIS, AN ILLINOIS PROFESSIONAL LAND SURVEYOR, HAVE SURVEYED THE PLAT OF HIGHWAYS SHOWN HEREON IN SECTION 7, TOWNSHIP 36 NORTH, RANGE 14 EAST OF THE THIRD PRINCIPAL MERIDIAN, IN COOK COUNTY, THAT THE PLAT CORRECTLY REPRESENTS SAID SURVEY, THAT ALL MONUMENTS FOUND AND ESTABLISHED ARE OF PERMANENT QUALITY AND OCCUPY THE POSITIONS SHOWN THEREON AND THAT THE MONUMENTS ARE SUFFICIENT TO ENABLE THE SURVEY TO BE RETRACED. MADE FOR THE DEPARTMENT OF TRANSPORTATION, STATE OF ILLINOIS.

DATED AT CHICAGO, ILLINOIS THIS 6TH DAY OF FEBRUARY, 2012.

*[Signature]*

COVENTINE FIDIS  
 ILLINOIS PROFESSIONAL LAND SURVEYOR NO. 2159  
 LICENSE EXPIRATION DATE 11/30/2012



THIS PROFESSIONAL SERVICE CONFORMS TO THE CURRENT ILLINOIS MINIMUM SURVEY STANDARDS.

A SUBDIVISION OF PART OF  
 W 1/2 OF THE SW 1/4 OF  
 SEC 7-36-14

REC. 2/11/1897  
 DOC. NO. 2497691  
 BK. 67 / PG. 36

PARCEL NO.	OWNER	PERMANENT INDEX NUMBER	TOTAL HOLDING	AREA TAKING	PREVIOUSLY DEDICATED	REMAINDER	EASEMENTS TEMPORARY	EASEMENT PURPOSE	PROPERTY ACQUIRED BY
OGTO167	HARVEY PARK DISTRICT	29-07-309-001 TO 29-07-309-006	0.454 AC	0.047 AC	-	0.407 AC	0.020 AC	CONSTRUCTION	
OGTO167E									
OGTO168									
OGTO168E-A	THOMAS VOUTIRIRSAS & CHRIS MALLIOS	29-07-309-045	0.312 AC	0.031 AC	-	0.281 AC	0.008 AC (343 SF)	CONSTRUCTION	
OGTO168E-B							0.012 AC		
OGTO169	MIDWEST BANK & TRUST UTA #04-1-8268	29-07-310-038(P) 29-07-310-039(P) 29-07-310-041(P)	4.720 AC	0.034 AC	-	4.686 AC	0.037 AC	CONSTRUCTION	
OGTO169E									
OGTO172E	AGG, L.L.C	29-07-308-001 TO 29-07-308-046; 28-12-415-018 TO 28-12-415-041	7.298 AC	-	-	7.298 AC	0.042 AC	CONSTRUCTION	

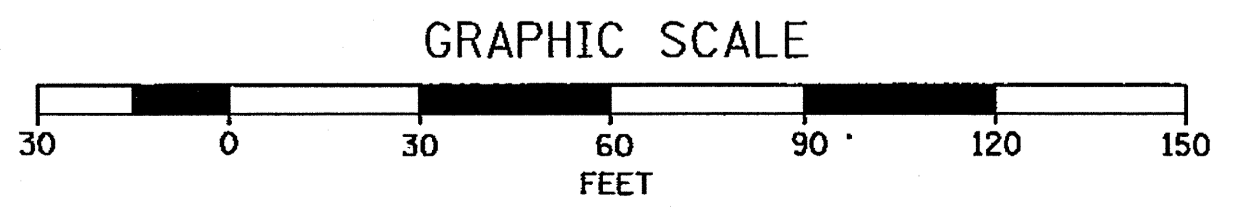

**PLAT OF HIGHWAYS**  
 STATE OF ILLINOIS  
 DEPARTMENT OF TRANSPORTATION  
 F.A.U. 1602 (IL 83)  
 KEDZIE AVENUE TO WESTERN AVENUE

RECEIVED  
 MAR 09 2012  
 PLATS & LEGALS

SECTION: I-294 AT I-57  
 PROJECT: STATION: 5998+62.57  
 SCALE: 1" = 30'

COUNTY: COOK  
 JOB NO. R-90-004-09  
 TO STATION: 6005+00  
 SHEET A2 OF A16