

PART OF SECTION 11 AND 12, T36N, R13E, OF THE 3RD PM, COOK COUNTY, ILLINOIS

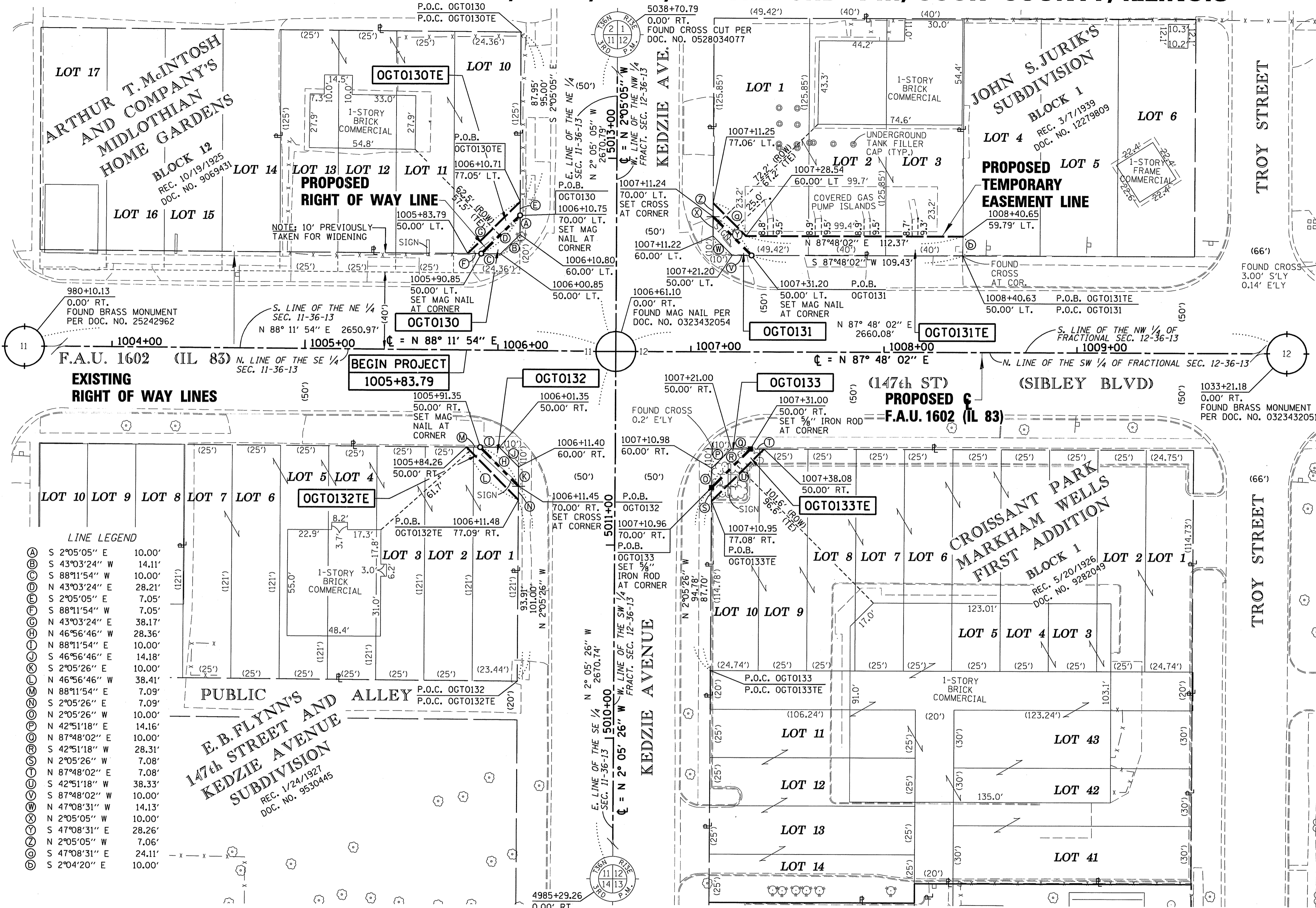

LEGEND

- SECTION CORNER
- QUARTER SECTION CORNER
- CENTER OF SECTION
- EXISTING CENTERLINE
- EXISTING RIGHT OF WAY LINE
- PROPOSED CENTERLINE
- PROPOSED RIGHT OF WAY LINE
- PROPOSED TEMPORARY EASEMENT LINE
- PROPOSED PERMANENT EASEMENT LINE
- SECTION LINE
- QUARTER SECTION LINE
- QUARTER QUARTER SECTION LINE
- PLATTED LOT LINE
- PROPERTY (DEED) LINE
- APPARENT PROPERTY LINE
- ACCESS CONTROL LINE
- MEASURED OR COMPUTED DIMENSION
- RECORD DATA
- FOUND IRON PIPE OR IRON ROD
- SET MAG NAIL
- PERMANENT SURVEY MONUMENT, I.D.O.T. STD. 2135 (TO BE SET BY OTHERS)
- CUT CROSS FOUND OR SET
- FOUND CONCRETE RIGHT-OF-WAY MARKER
- SAME OWNERSHIP
- FENCE LINE
- SIGN

BEARINGS SHOWN HEREON REFERENCE THE ILLINOIS STATE PLANE COORDINATE SYSTEM, EAST ZONE, NORTH AMERICAN DATUM OF 1983 (2004 ADJUSTMENT).

- T1 THESE STAKES REFERENCE FOUND OR SET MONUMENTATION, SET 5/8 INCH IRON ROD FLUSH WITH GROUND. IDENTIFIED BY COLORED PLASTIC CAP BEARING SURVEYORS REGISTRATION NUMBER.
 - T2
 - T3
 - BT1 THESE STAKES, IN CULTIVATED AREAS, REFERENCE FOUND OR SET MONUMENTATION, BURIED 5/8 INCH IRON ROD 20 INCHES BELOW GROUND SURFACE. IDENTIFIED BY COLORED PLASTIC CAP BEARING SURVEYORS REGISTRATION NUMBER.
 - BT2
 - BT3
 - STAKING OF PROPOSED RIGHT OF WAY. SET DIVISION OF HIGHWAYS SURVEY MARKER TO MONUMENT THE POSITION SHOWN. IDENTIFIED BY INSCRIPTION DATA AND SURVEYORS REGISTRATION NUMBER.
 - M STAKING OF PROPOSED RIGHT OF WAY IN CULTIVATED AREAS. BURIED 5/8 INCH IRON ROD 20 INCHES BELOW GROUND SURFACE TO MARK FUTURE SURVEY MARKER POSITION. IDENTIFIED BY COLORED PLASTIC CAP AND SURVEYORS REGISTRATION NUMBER.
 - U STAKING OF PROPOSED RIGHT OF WAY IN CLOSE PROXIMITY TO UNDERGROUND UTILITIES. SET DIVISION OF HIGHWAYS SURVEY MARKER ON 5/8 INCH IRON ROD (BETWEEN 6 INCHES AND 12 INCHES IN LENGTH) TO MONUMENT THE POSITION SHOWN. IDENTIFIED BY INSCRIPTION DATA AND SURVEYORS REGISTRATION NUMBER.
- STATE OF ILLINOIS)
COUNTY OF COOK) S.S.

THIS IS TO CERTIFY THAT I, COVENTINE FIDIS, AN ILLINOIS PROFESSIONAL LAND SURVEYOR, HAVE SURVEYED THE PLAT OF HIGHWAYS SHOWN HEREON IN SECTION 11 AND IN FRACTIONAL SECTION 12, TOWNSHIP 36 NORTH, RANGE 13 EAST OF THE THIRD PRINCIPAL MERIDIAN, IN WILL COUNTY, THAT THE PLAT CORRECTLY REPRESENTS SAID SURVEY, THAT ALL MONUMENTS FOUND AND ESTABLISHED ARE OF PERMANENT QUALITY AND OCCUPY THE POSITIONS SHOWN THEREON AND THAT THE MONUMENTS ARE SUFFICIENT TO ENABLE THE SURVEY TO BE RETRACED. MADE FOR THE DEPARTMENT OF TRANSPORTATION, STATE OF ILLINOIS.

DATED AT CHICAGO, ILLINOIS THIS 14TH DAY OF JUNE, 2012.

C. F. Fidis

COVENTINE FIDIS
ILLINOIS PROFESSIONAL LAND SURVEYOR NO. 2159
LICENSE EXPIRATION DATE 11/30/2012

THIS PROFESSIONAL SERVICE CONFORMS TO THE CURRENT ILLINOIS MINIMUM SURVEY STANDARDS.

LINE LEGEND

Ⓐ	S 2°05'05" E	10.00'
Ⓑ	S 43°03'24" W	14.11'
Ⓒ	S 88°11'54" W	10.00'
Ⓓ	N 43°03'24" E	28.21'
Ⓔ	S 2°05'05" E	7.05'
Ⓕ	S 88°11'54" W	7.05'
Ⓖ	N 43°03'24" E	38.17'
Ⓗ	N 46°56'46" W	28.36'
Ⓘ	N 88°11'54" E	10.00'
Ⓚ	S 46°56'46" E	14.18'
Ⓛ	S 2°05'26" E	10.00'
Ⓜ	N 46°56'46" W	38.41'
Ⓝ	N 88°11'54" E	7.09'
Ⓟ	S 2°05'26" E	7.09'
Ⓡ	N 2°05'26" W	10.00'
Ⓢ	N 42°51'18" E	14.16'
Ⓣ	N 87°48'02" E	10.00'
Ⓤ	S 42°51'18" W	28.31'
Ⓡ	N 2°05'26" W	7.08'
Ⓢ	N 87°48'02" E	7.08'
Ⓣ	S 42°51'18" W	38.33'
Ⓤ	S 87°48'02" W	10.00'
Ⓡ	N 47°08'31" W	14.13'
Ⓢ	N 2°05'05" W	10.00'
Ⓣ	S 47°08'31" E	28.26'
Ⓤ	S 2°05'05" W	7.06'
Ⓡ	S 47°08'31" E	24.11'
Ⓢ	S 2°04'20" E	10.00'

PARCEL NO.	OWNER	PERMANENT INDEX NUMBER	TOTAL HOLDING	AREA TAKING	PREVIOUSLY DEDICATED	REMAINDER	EASEMENTS		EASEMENT PURPOSE	PROPERTY ACQUIRED BY
							TEMP	PERM		
OGT0130	CHICAGO TITLE LAND TRUST CO., AS TRUSTEE, UNDER TRUST AGREEMENT DATED AUGUST 10, 2007 KNOWN AS TRUST NO. 8002349228	28-11-230-023 28-11-230-024 28-11-230-025 28-11-230-026	0.327 AC	0.003 AC 150 S.F.		0.324 AC			CONSTRUCTION	
OGT0131	STANDARD BANK AND TRUST CO., AS TRUSTEE, UNDER TRUST AGREEMENT DATED JUNE 12, 2000 KNOWN AS TRUST NO. 16638	28-12-117-019 28-12-117-020 28-12-117-021	0.364 AC	0.003 AC 150 S.F.		0.361 AC			CONSTRUCTION	
OGT0132	HARRIS N.A., AS TRUSTEE, UNDER TRUST AGREEMENT DATED DECEMBER 27, 1985 KNOWN AS TRUST NO. L-1159	28-11-410-004 28-11-410-010	0.481 AC	0.003 AC 150 S.F.		0.478 AC			CONSTRUCTION	
OGT0133	NOVOGRODER / 147 POSEN, LLC	28-12-300-007 THRU 014 28-12-300-029 28-12-300-052 (PT.) 28-12-300-053	1.314 AC	0.003 AC 150 S.F.		1.311 AC			CONSTRUCTION	

NOTE: EXISTING RIGHT OF WAY LINES BY SUBDIVISIONS OF RECORD



105 W. Madison St. Suite 1700
Chicago, IL 60602
312-277-2000 / Fax 312-277-2002

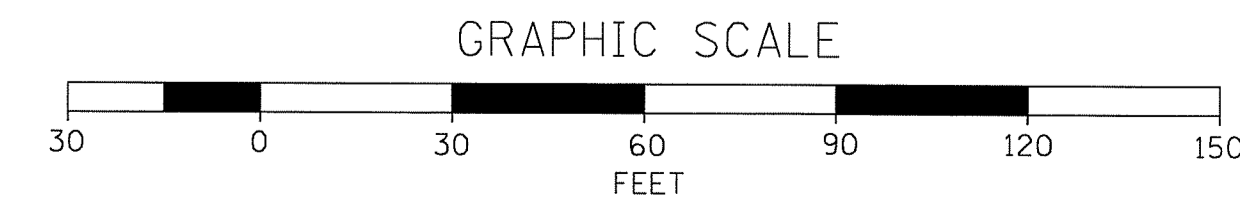

RECEIVED
JUN 15 2012
PLATS & LEGALS

PLAT OF HIGHWAYS
STATE OF ILLINOIS
DEPARTMENT OF TRANSPORTATION
F.A.U. 1602 (IL 83)
KEDZIE AVENUE TO WESTERN AVENUE

SECTION: COOK COUNTY
PROJECT: JOB NO. R-90-004-09
STATION: 1005+83.79 TO STATION: 1010+00
SCALE: 1" = 30' SHEET B2 OF B8

BUREAU OF LAND ACQUISITION
201 WEST CENTER COURT
SCHAUMBURG, ILLINOIS 60196

299 of 577