

**PART OF SECTION 12, T36N, R13E, OF THE 3RD PM, COOK COUNTY, ILLINOIS**

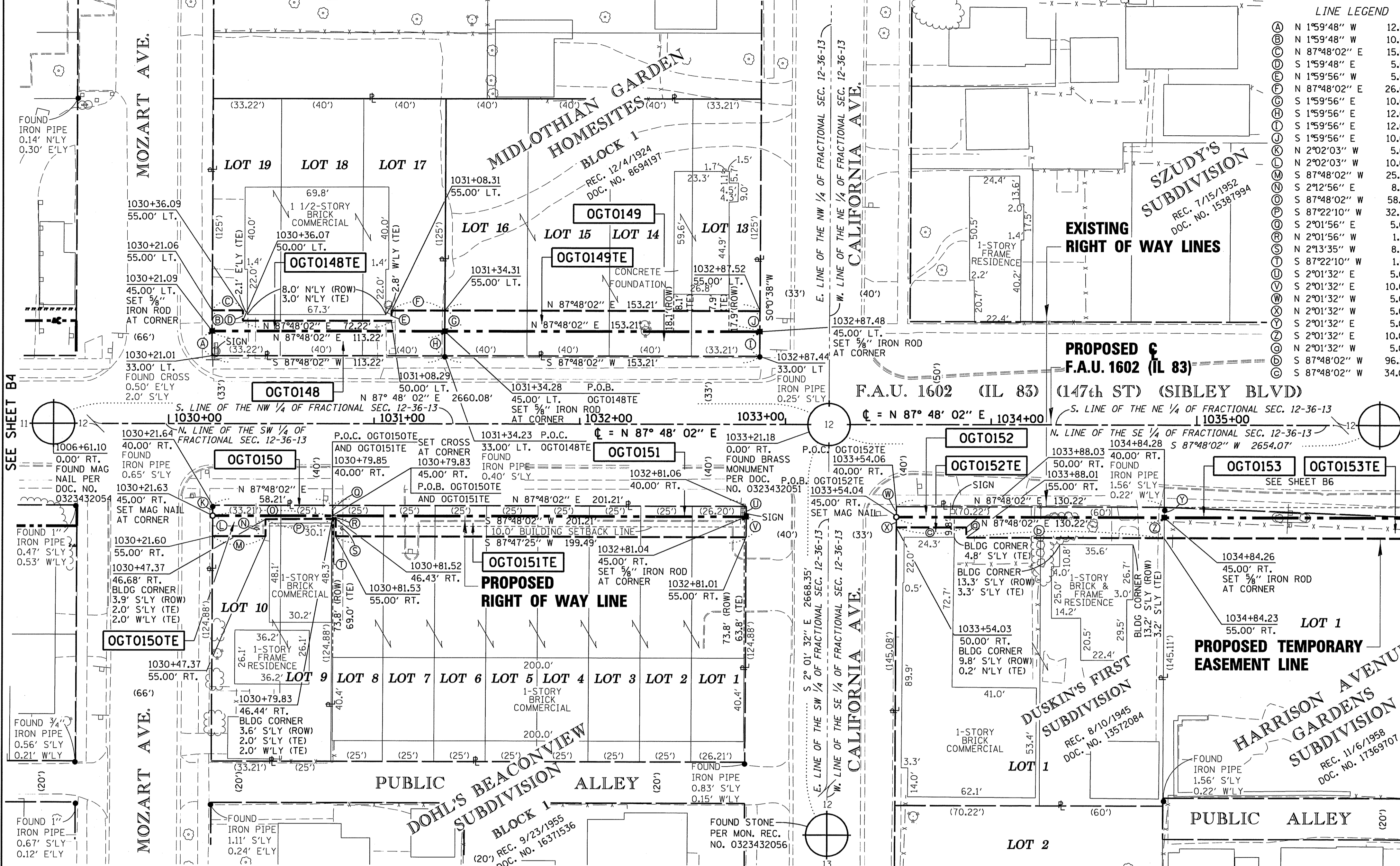

**LINE LEGEND**

(A)	N 1°59'48" W	12.00'
(B)	N 1°59'48" W	10.00'
(C)	N 87°48'02" E	15.00'
(D)	S 1°59'48" E	5.00'
(E)	N 1°59'56" W	5.00'
(F)	N 87°48'02" E	26.00'
(G)	S 1°59'56" E	10.00'
(H)	S 1°59'56" E	12.00'
(I)	S 1°59'56" E	12.00'
(J)	N 2°02'03" W	5.00'
(K)	N 2°02'03" W	10.00'
(L)	S 87°48'02" W	25.77'
(M)	S 2°12'56" E	8.32'
(N)	S 87°48'02" W	58.21'
(O)	S 87°22'10" W	32.46'
(P)	S 2°01'56" E	5.00'
(Q)	N 2°01'56" W	1.44'
(R)	N 2°13'35" W	8.57'
(S)	S 87°22'10" W	1.69'
(T)	S 2°01'32" E	5.00'
(U)	S 2°01'32" E	10.00'
(V)	N 2°01'32" W	5.00'
(W)	S 2°01'32" E	5.00'
(X)	S 2°01'32" E	10.00'
(Y)	N 2°01'32" W	5.00'
(Z)	S 87°48'02" W	96.22'
(AA)	S 87°48'02" W	34.00'

**LEGEND**

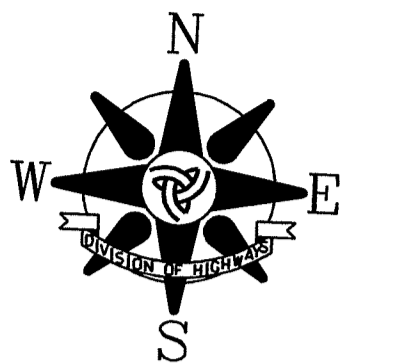
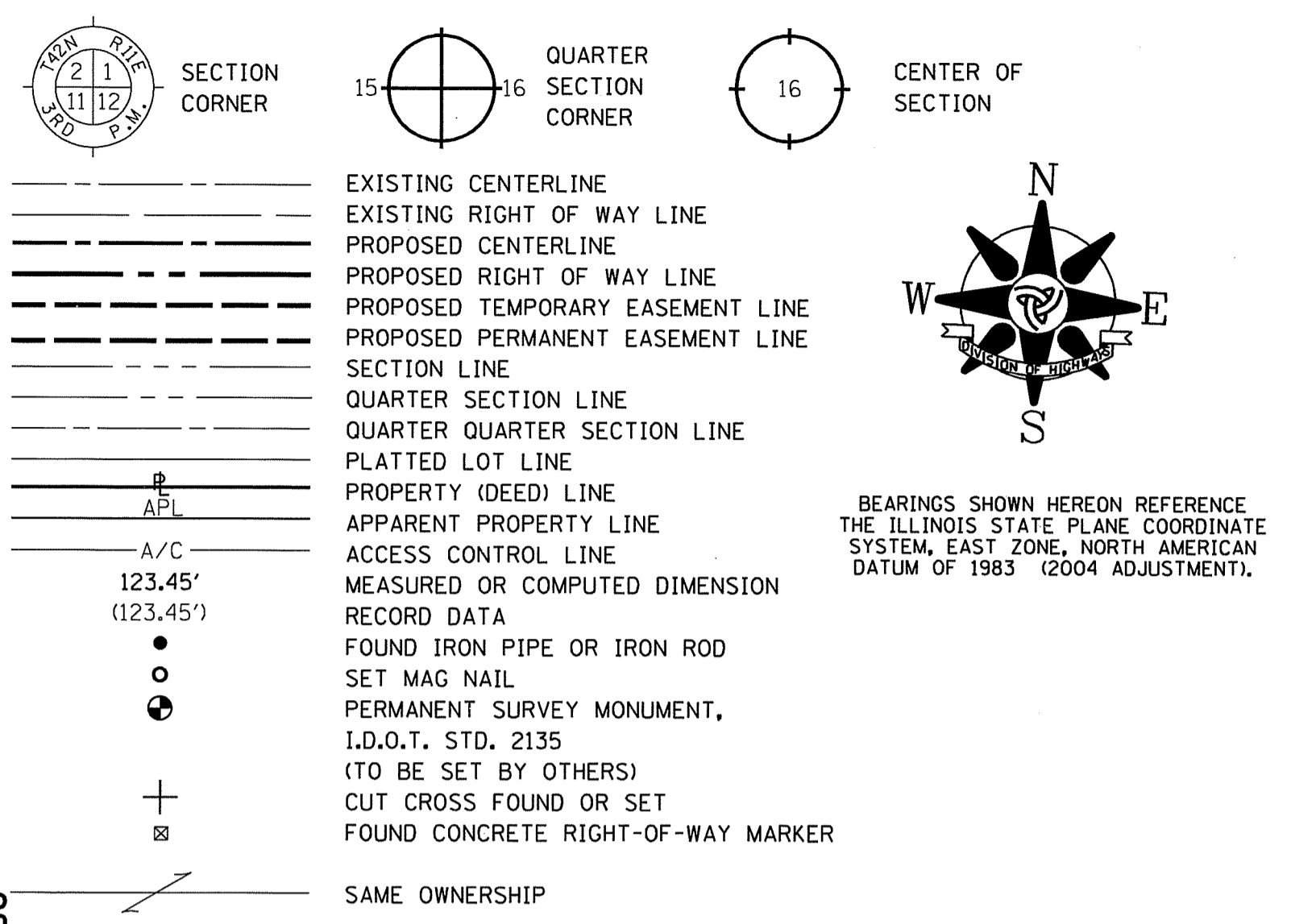

BEARINGS SHOWN HEREON REFERENCE THE ILLINOIS STATE PLANE COORDINATE SYSTEM, EAST ZONE, NORTH AMERICAN DATUM OF 1983 (2004 ADJUSTMENT).

SEE SHEET B4

SEE SHEET B6

**F.A.U. 1602 (IL 83) (147th ST) (SIBLEY BLVD)**

- T1 THESE STAKES REFERENCE FOUND OR SET MONUMENTATION. SET 5/8 INCH IRON ROD FLUSH WITH GROUND. IDENTIFIED BY COLORED PLASTIC CAP BEARING SURVEYORS REGISTRATION NUMBER.
- T2
- T3
- BT1 THESE STAKES, IN CULTIVATED AREAS, REFERENCE FOUND OR SET MONUMENTATION. BURIED 5/8 INCH IRON ROD 20 INCHES BELOW GROUND SURFACE. IDENTIFIED BY COLORED PLASTIC CAP BEARING SURVEYORS REGISTRATION NUMBER.
- BT2
- BT3
- STAKING OF PROPOSED RIGHT OF WAY. SET DIVISION OF HIGHWAYS SURVEY MARKER TO MONUMENT THE POSITION SHOWN. IDENTIFIED BY INSCRIPTION DATA AND SURVEYORS REGISTRATION NUMBER.
- M STAKING OF PROPOSED RIGHT OF WAY IN CULTIVATED AREAS. BURIED 5/8 INCH IRON ROD 20 INCHES BELOW GROUND SURFACE TO MARK FUTURE SURVEY MARKER POSITION. IDENTIFIED BY COLORED PLASTIC CAP AND SURVEYORS REGISTRATION NUMBER.
- U STAKING OF PROPOSED RIGHT OF WAY IN CLOSE PROXIMITY TO UNDERGROUND UTILITIES. SET DIVISION OF HIGHWAYS SURVEY MARKER ON 5/8 INCH IRON ROD (BETWEEN 6 INCHES AND 12 INCHES IN LENGTH) TO MONUMENT THE POSITION SHOWN. IDENTIFIED BY INSCRIPTION DATA AND SURVEYORS REGISTRATION NUMBER.

STATE OF ILLINOIS )  
 ) S.S.  
COUNTY OF COOK )

THIS IS TO CERTIFY THAT I, COVENTINE FIDIS, AN ILLINOIS PROFESSIONAL LAND SURVEYOR, HAVE SURVEYED THE PLAT OF HIGHWAYS SHOWN HEREON IN FRACTIONAL SECTION 12, TOWNSHIP 36 NORTH, RANGE 13 EAST OF THE THIRD PRINCIPAL MERIDIAN, IN WILL COUNTY, THAT THE PLAT CORRECTLY REPRESENTS SAID SURVEY, THAT ALL MONUMENTS FOUND AND ESTABLISHED ARE OF PERMANENT QUALITY AND OCCUPY THE POSITIONS SHOWN THEREON AND THAT THE MONUMENTS ARE SUFFICIENT TO ENABLE THE SURVEY TO BE RETRACED. MADE FOR THE DEPARTMENT OF TRANSPORTATION, STATE OF ILLINOIS.

DATED AT CHICAGO, ILLINOIS THIS 14TH DAY OF JUNE, 2012.

*C. F. Fidis*



COVENTINE FIDIS  
ILLINOIS PROFESSIONAL LAND SURVEYOR NO. 2159  
LICENSE EXPIRATION DATE 11/30/2012  
THIS PROFESSIONAL SERVICE CONFORMS TO THE CURRENT ILLINOIS MINIMUM SURVEY STANDARDS.

RECEIVED  
JUN 15 2012  
PLATS & LEGALS

**PLAT OF HIGHWAYS**  
**STATE OF ILLINOIS**  
**DEPARTMENT OF TRANSPORTATION**  
**F.A.U. 1602 (IL 83)**  
**KEDZIE AVENUE TO WESTERN AVENUE**

SECTION: COOK COUNTY  
PROJECT: JOB NO. R-90-004-09  
STATION: 1030+00 TO STATION: 1035+00  
SCALE: 1" = 30' SHEET B5 OF B8

**BUREAU OF LAND ACQUISITION**  
**201 WEST CENTER COURT**  
**SCHAUMBURG, ILLINOIS 60196**

PARCEL NO.	OWNER	PERMANENT INDEX NUMBER	TOTAL HOLDING	AREA TAKING	PREVIOUSLY DEDICATED	REMAINDER	EASEMENTS		EASEMENT PURPOSE	PROPERTY ACQUIRED BY
							TEMP	PERM		
OGT0148	HARRIS, N.A. AS SUCCESSOR TO HARRIS TRUST AND SAVINGS BANK AS TRUSTEE UNDER TRUST AGREEMENT DATED JULY 5, 1983 KNOWN AS TRUST NO. 42370	28-12-124-037	0.325 AC	0.031 AC		0.294 AC				
OGT0148TE							0.018 AC		CONSTRUCTION	
OGT0149	HARRIS, N.A. AS SUCCESSOR TO HARRIS TRUST AND SAVINGS BANK AS TRUSTEE UNDER TRUST AGREEMENT DATED JULY 5, 1983 KNOWN AS TRUST NO. 42374	28-12-124-032	0.440 AC	0.042 AC		0.398 AC				
OGT0149TE							0.035 AC		CONSTRUCTION	
OGT0150	RAYMOND L. FARLEY AND ROSEMARIE FARLEY, HUSBAND AND WIFE, AS TENANTS BY THE ENTIRETY	28-12-321-001 28-12-321-002	0.166 AC	0.007 AC (291 SF)		0.159 AC				
OGT0150TE							0.007 AC (291 SF)		CONSTRUCTION	
OGT0151	FAYEZ MIZYED	28-12-321-003 THRU 28-12-321-010	0.574 AC	0.023 AC		0.551 AC				
OGT0151TE							0.046 AC		CONSTRUCTION	
OGT0152	HERITAGE COUNTY BANK AND TRUST COMPANY AS TRUSTEE UNDER TRUST AGREEMENT DATED JUNE 15, 1981 KNOWN AS TRUST NO. 2199	28-12-400-037 28-12-400-038	0.434 AC	0.015 AC		0.419 AC				
OGT0152TE							0.026 AC		CONSTRUCTION	

NOTE: EXISTING RIGHT OF WAY LINES BY SUBDIVISIONS OF RECORD



105 W. Madison St. Suite 1700  
Chicago, IL 60602  
312-277-2000 / Fax 312-277-2002

GRAPHIC SCALE

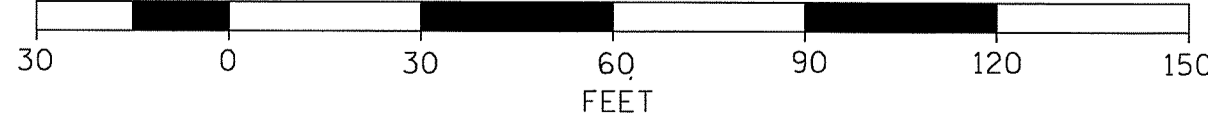

CALCULATIONS BY: M. BARAN

DRAFTING BY: M. BARAN/L. KLEMM

CHECKED BY: C. FIDIS

REVISION DATE: 2/17/2012

ASE JOB NO. 209021