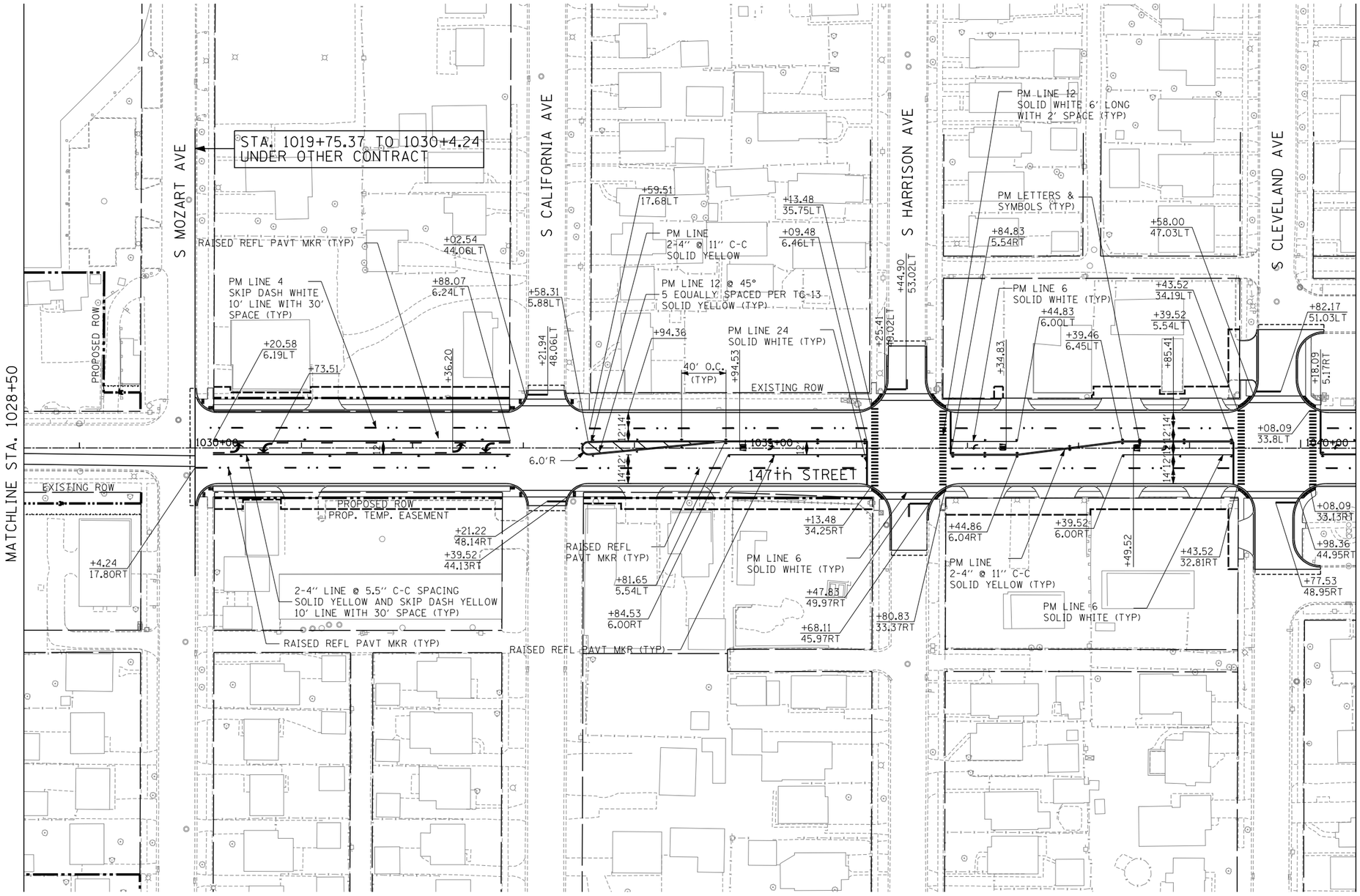

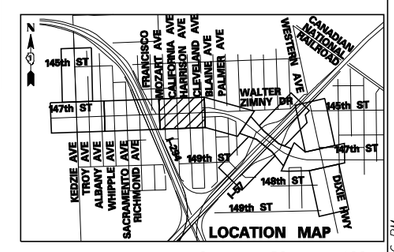

0 50 100

SCALE: 1" = 50'-0"

NOTES:

1. POLYUREA PAVMENT MARKING SHALL BE USED FOR ALL MARKINGS ON PCC.
2. THERMOPLASTIC PAVEMENT MARKINGS SHALL BE USED FOR ALL MARKINGS ON HMA.

TYLIN INTERNATIONAL	USER NAME =	DESIGNED - BES	REVISED -
		DRAWN - BES	REVISED -
	PLOT SCALE =	CHECKED - JPM	REVISED -
	PLOT DATE =	DATE - 5/23/2012	REVISED - 8/1/2012

STATE OF ILLINOIS
DEPARTMENT OF TRANSPORTATION

147TH STREET PROJECT
PAVEMENT MARKING PLANS

SCALE: 1" = 50' | SHEET NO. 3 OF 9 SHEETS | STA. 1028+50 TO STA. 1040+50

F.A.I. RTE.	SECTION	COUNTY	TOTAL SHEETS	SHEET NO.
XX	(0405-1 & 0506-2) R-1	COOK	577	319
		CONTRACT NO. 60M57		
FED. ROAD DIST. NO.	ILLINOIS	FED. AID PROJECT		

P:\602540(57-294)\Road\P10_147th\P10_PMK_SHT03.dgn

8/17/2012 7:37:06 PM