

PART OF THE NW 1/4 OF SECTION 1, TWP. 44 N., R. 8 E. OF THE 3RD. P.M., IN MCHENRY COUNTY, ILLINOIS.

LEGEND

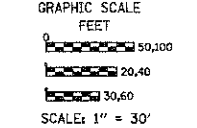
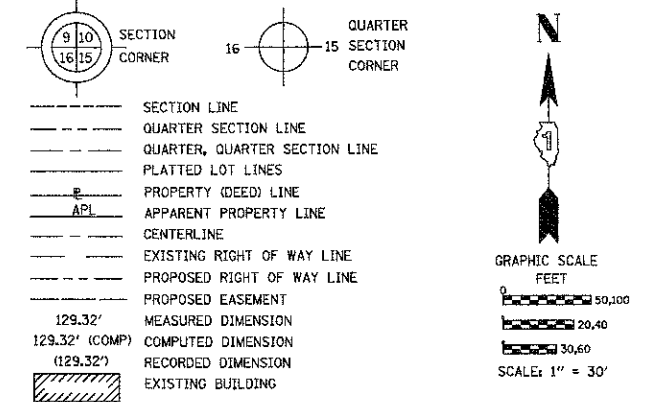

Bearings are referenced to the Illinois Coordinate System, NAD83, East Zone, as provided by the Illinois Department of Transportation.

- IRON PIPE OR ROD FOUND ⊕ "MAG" NAIL SET
- + CUT CROSS FOUND OR SET ● 5 / 8" REBAR SET
- T1 THESE STAKES REFERENCE FOUND OR SET MONUMENTATION. SET 5/8 INCH IRON ROD FLUSH WITH GROUND TO TIE FOUND IRON STAKE IDENTIFIED BY COLORED PLASTIC CAP BEARING SURVEYORS REGISTRATION NUMBER.
- T2
- T3
- BT1 THESE STAKES, IN CULTIVATED AREAS, REFERENCE FOUND OR SET MONUMENTATION. BURIED 5/8 INCH IRON ROD 20 INCHES BELOW GROUND TO TIE FOUND IRON STAKE. IDENTIFIED BY COLORED PLASTIC CAP BEARING SURVEYORS REGISTRATION NUMBER.
- BT2
- BT3
- STAKING OF PROPOSED RIGHT OF WAY. SET DIVISION OF HIGHWAYS SURVEY MARKER TO MONUMENT THE POSITION SHOWN, IDENTIFIED BY INSCRIPTION DATA AND SURVEYORS REGISTRATION NUMBER.
- M STAKING OF PROPOSED RIGHT OF WAY IN CULTIVATED AREAS. BURIED 5/8 INCH METAL ROD 20 INCHES BELOW GROUND TO MARK FUTURE SURVEY MARKER POSITION IDENTIFIED BY COLORED PLASTIC CAP BEARING SURVEYORS REGISTRATION NUMBER.
- ⊙ PERMANENT SURVEY MARKER, I.D.O.T. STANDARD 2135 (TO BE SET BY OTHERS)
- RIGHT OF WAY STAKING PROPOSED TO BE SET

STATE OF ILLINOIS)
)SS
COUNTY OF)

THIS IS TO CERTIFY THAT I, _____, AN ILLINOIS PROFESSIONAL LAND SURVEYOR, (WE, _____ AN ILLINOIS PROFESSIONAL DESIGN FIRM LAND SURVEYING CORPORATION, NUMBER _____) HAVE SURVEYED THE PLAT OF HIGHWAYS SHOWN HEREON IN SECTION _____ TOWNSHIP _____ NORTH, RANGE _____ EAST OF THE THIRD PRINCIPAL MERIDIAN, _____ COUNTY, THAT THE SURVEY IS TRUE AND COMPLETE AS SHOWN TO THE BEST OF MY KNOWLEDGE AND BELIEF, THAT THE PLAT CORRECTLY REPRESENTS SAID SURVEY, THAT ALL MONUMENTS FOUND AND ESTABLISHED ARE OF PERMANENT QUALITY AND OCCUPY THE POSITIONS SHOWN THEREON AND THAT THE MONUMENTS ARE SUFFICIENT TO ENABLE THE SURVEY TO BE RETRACED, MADE FOR THE DEPARTMENT OF TRANSPORTATION, STATE OF ILLINOIS.

DATED AT _____, ILLINOIS THIS _____ DAY OF _____ 20__ A.D.

ILLINOIS PROFESSIONAL LAND SURVEYOR NO. _____
LICENSE EXPIRATION DATE: _____

THIS PROFESSIONAL SERVICE CONFORMS TO THE CURRENT ILLINOIS MINIMUM STANDARDS FOR A BOUNDARY SURVEY.



420 N. Front Street,
McHenry, IL 60050-2186
t. 815.385.1778 f. 815.385.1781
www.hrgreen.com
Illinois Professional Design Firm # 184-001322

NOTE: SHEET 1 IS A COVER SHEET AND IS NOT RECORDED

PLAT OF HIGHWAYS
STATE OF ILLINOIS
DEPARTMENT OF TRANSPORTATION
CHARLES J. MILLER ROAD

SECTION: 09-00372-00-PW COUNTY: MCHENRY
PROJECT: TCSP-CMM-9003 JOB NO.: R-91-020-06
STATION: 593+50 TO STATION: 600+00
SCALE: 1"=30' SHEET 8 OF 16

BUREAU OF LAND ACQUISITION
201 WEST CENTER COURT
SCHAUMBURG, ILLINOIS 60196

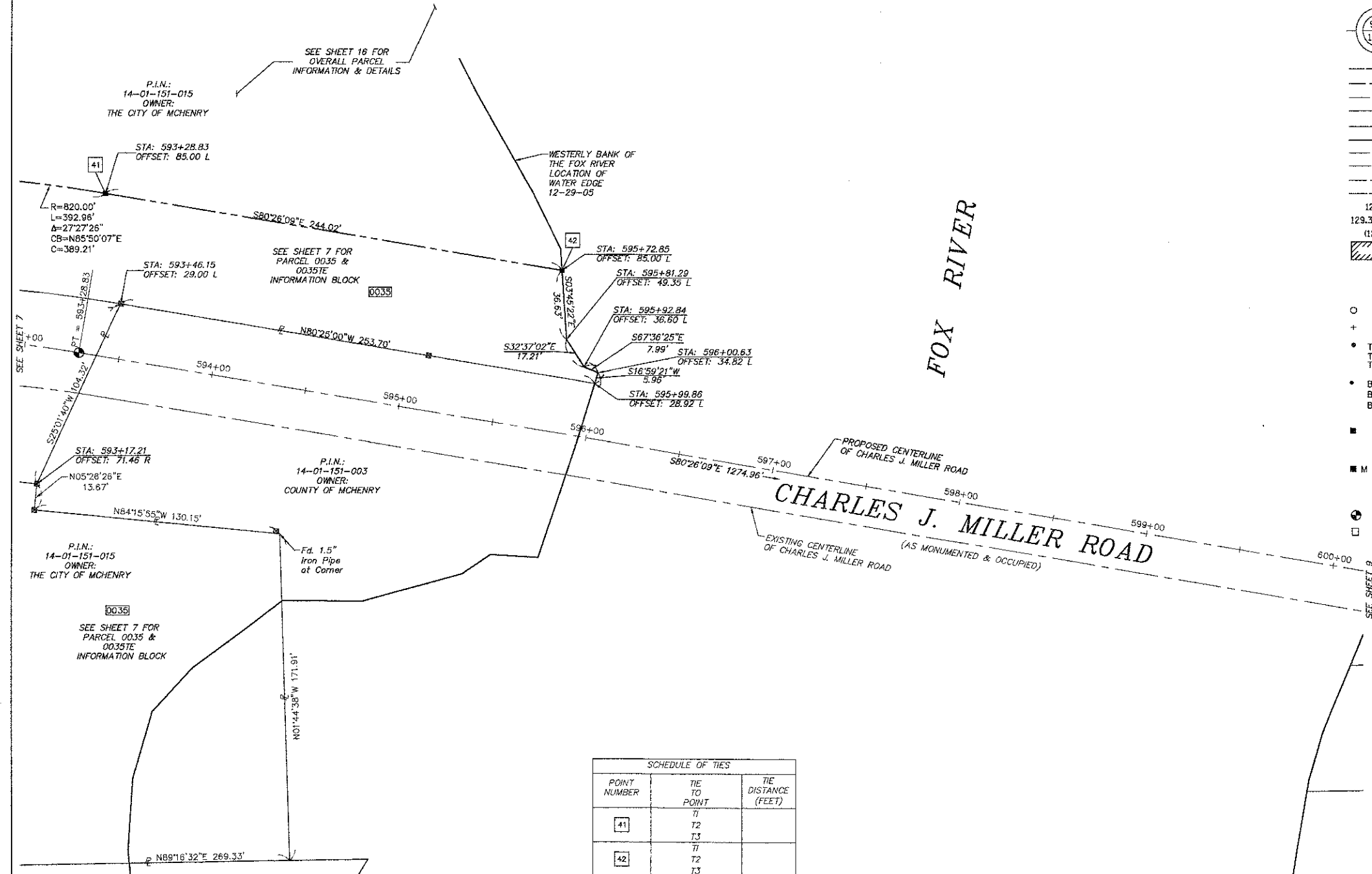

SCHEDULE OF TIES

POINT NUMBER	TIE TO POINT	TIE DISTANCE (FEET)
41	T1	
	T2	
	T3	
42	T1	
	T2	
	T3	

DATA COORDINATE TABLE

STATION	OFFSET	NORTHING	EASTING
STA: 593+17.21	OFFSET: 71.46 R	2060536.398	1005828.504
STA: 593+28.63	OFFSET: 85.00 L	2060689.021	1005864.854
STA: 593+46.15	OFFSET: 29.00 L	2060630.922	1005872.637
STA: 595+72.85	OFFSET: 85.00 L	2060648.477	1006105.481
STA: 595+99.86	OFFSET: 28.92 L	2060588.685	1006122.801

Plotted: 03/16/2012, 11:24:00 AM, 7:34 AM
 Inquire: 03/16/2012, 11:24:00 AM, 7:34 AM
 Comp: File: Z:\090071\01\Surveying\dwg\090071-POR-DT-MILLER.dwg, Layout: Tab: Miller (1).