

PART OF THE NW 1/4 & NE 1/4 & SW 1/4 & SE 1/4 OF SECTION 1, TWP. 44 N., R. 8 E. OF THE 3RD. P.M., IN McHENRY COUNTY, ILLINOIS.

LEGEND

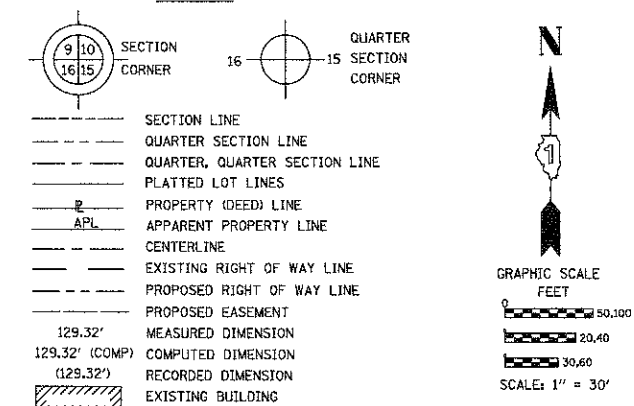

- Bearings are referenced to the Illinois Coordinate System, NAD83, East Zone, as provided by the Illinois Department of Transportation.
- IRON PIPE OR ROD FOUND ⊙ "MAG" NAIL SET
 - + CUT CROSS FOUND OR SET ● 5 / 8" REBAR SET
 - T1 THESE STAKES REFERENCE FOUND OR SET MONUMENTATION. SET 5/8 INCH IRON ROD FLUSH WITH GROUND TO TIE FOUND IRON STAKE IDENTIFIED BY COLORED PLASTIC CAP BEARING SURVEYORS REGISTRATION NUMBER.
 - T2
 - T3
 - BT1 THESE STAKES, IN CULTIVATED AREAS, REFERENCE FOUND OR SET MONUMENTATION. BURIED 5/8 INCH IRON ROD 20 INCHES BELOW GROUND TO TIE FOUND IRON STAKE. IDENTIFIED BY COLORED PLASTIC CAP BEARING SURVEYORS REGISTRATION NUMBER.
 - BT2
 - BT3
 - STAKING OF PROPOSED RIGHT OF WAY. SET DIVISION OF HIGHWAYS SURVEY MARKER TO MONUMENT THE POSITION SHOWN. IDENTIFIED BY INSCRIPTION DATA AND SURVEYORS REGISTRATION NUMBER.
 - M STAKING OF PROPOSED RIGHT OF WAY IN CULTIVATED AREAS. BURIED 5/8 INCH METAL ROD 20 INCHES BELOW GROUND TO MARK FUTURE SURVEY MARKER POSITION IDENTIFIED BY COLORED PLASTIC CAP BEARING SURVEYORS REGISTRATION NUMBER.
 - ⊙ PERMANENT SURVEY MARKER, I.D.O.T. STANDARD 2135 (TO BE SET BY OTHERS)
 - RIGHT OF WAY STAKING PROPOSED TO BE SET

STATE OF ILLINOIS)
 COUNTY OF JSS)

THIS IS TO CERTIFY THAT I, _____, AN ILLINOIS PROFESSIONAL LAND SURVEYOR, (WE, _____ AN ILLINOIS PROFESSIONAL DESIGN FIRM LAND SURVEYING CORPORATION, NUMBER _____) HAVE SURVEYED THE PLAT OF HIGHWAYS SHOWN HEREON IN SECTION _____ TOWNSHIP _____ NORTH, RANGE _____ EAST OF THE THIRD PRINCIPAL MERIDIAN, _____ COUNTY, THAT THE SURVEY IS TRUE AND COMPLETE AS SHOWN TO THE BEST OF MY KNOWLEDGE AND BELIEF, THAT THE PLAT CORRECTLY REPRESENTS SAID SURVEY, THAT ALL MONUMENTS FOUND AND ESTABLISHED ARE OF PERMANENT QUALITY AND OCCUPY THE POSITIONS SHOWN THEREON AND THAT THE MONUMENTS ARE SUFFICIENT TO ENABLE THE SURVEY TO BE RETRACED, MADE FOR THE DEPARTMENT OF TRANSPORTATION, STATE OF ILLINOIS.

DATED AT _____, ILLINOIS THIS _____ DAY OF _____ 20____ A.D.

ILLINOIS PROFESSIONAL LAND SURVEYOR NO. _____
 LICENSE EXPIRATION DATE: _____

THIS PROFESSIONAL SERVICE CONFORMS TO THE CURRENT ILLINOIS MINIMUM STANDARDS FOR A BOUNDARY SURVEY.

NOTE: SHEET 1 IS A COVER SHEET AND IS NOT RECORDED

PLAT OF HIGHWAYS
 STATE OF ILLINOIS
 DEPARTMENT OF TRANSPORTATION
 RIVER ROAD

SECTION: 09-00372-00-PW COUNTY: MCHENRY
 PROJECT: TCSP-CMM-9003 JOB NO.: R-91-020-06
 STATION: 19+00 TO STATION: 24+00
 SCALE: 1"=30' SHEET 10 OF 16

BUREAU OF LAND ACQUISITION
 201 WEST CENTER COURT
 SCHAUMBURG, ILLINOIS 60196

POINT NUMBER	TIE TO POINT	TIE DISTANCE (FEET)
58	T2	
	T3	
59	T2	
	T3	
60	T2	
	T3	
61	T2	
	T3	
62	T2	
	T3	
63	T2	
	T3	
64	T2	
	T3	

STATION	OFFSET	NORTHING	EASTING
STA: 23+90.23	OFFSET: 28.65 L	2059761.607	1007032.593
STA: 23+90.24	OFFSET: 36.78 L	2059761.478	1007024.455
STA: 23+35.16	OFFSET: 33.99 L	2059705.542	1007028.968
STA: 23+35.31	OFFSET: 39.18 L	2059705.460	1007023.774
STA: 21+50.93	OFFSET: 31.49 L	2059520.568	1007046.108
STA: 21+38.09	OFFSET: 40.00 L	2059507.013	1007038.795
STA: 22+58.06	OFFSET: 40.06 L	2059626.789	1007027.921
STA: 20+94.86	OFFSET: 40.00 L	2059463.963	1007042.704
STA: 20+80.15	OFFSET: 31.36 L	2059450.092	1007052.638
STA: 19+70.62	OFFSET: 40.00 L	2059340.227	1007053.938
STA: 19+70.62	OFFSET: 31.16 L	2059341.026	1007062.744

CURVE PRRIVE-1
 PI STA = 24+26.58
 DELTA = 10°30'51"
 R = 2000.00'
 T = 184.02'
 L = 367.02'
 E = 8.45'
 PC STA = 22+43.07
 PT STA = 26+10.08

PARCEL NUMBER	OWNER	TOTAL HOLDINGS ACRES	PART TAKEN ACRES	AREA IN EXISTING R.O.W. ACRES	REMAINDER AREA ACRES	EASEMENT ACRES	AREA SQUARE FEET	EASEMENT PURPOSE	PERMANENT INDEX NUMBER	PROPERTY ACQUIRED BY
0047	RONALD M. GLOSSON AND KIMBERLY J. GLOSSON AS TENANTS BY THE ENTIRETY	0.319	0.036	N/A	0.283	N/A	N/A	N/A	14-01-327-005	-----
0048	GORDON W. BAHNSEN AND AMIE K. BAHNSEN AS TENANTS IN COMMON	0.401	0.024	N/A	0.377	N/A	N/A	N/A	14-01-328-005	-----

Plotted By: jswilson, Date: 07/11/2012, Time: 7:54am
 Image: Photo: 090711.dwg
 Image Photo: 090711.dwg
 Comp. File: Z:\090711.dwg
 Layout Tab: RIVER (1)