

PART OF THE NW 1/4 & NE 1/4 OF SECTION 1, TWP. 44 N., R. 8 E. OF THE 3RD. P.M., IN McHENRY COUNTY, ILLINOIS.

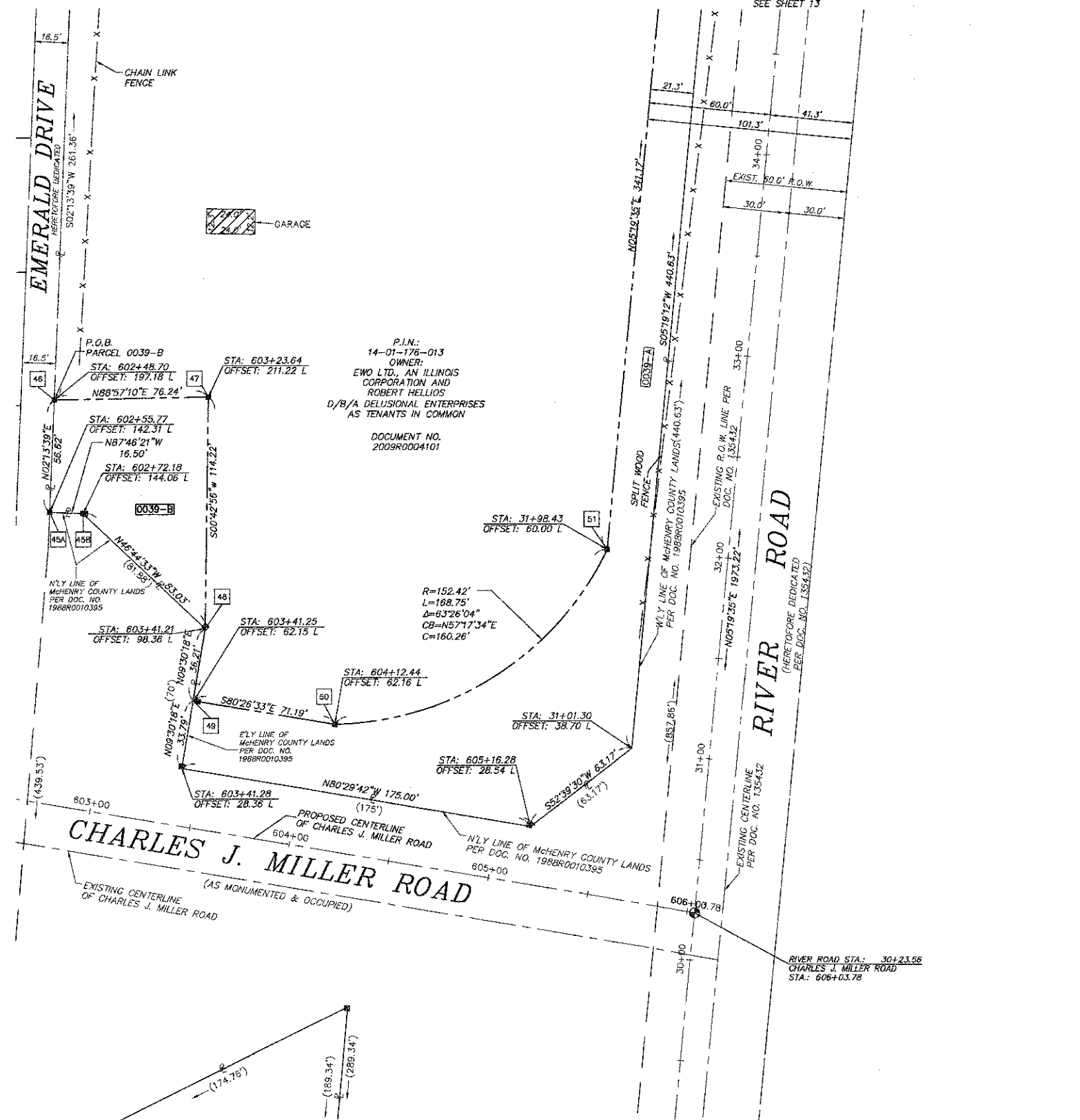

LEGEND

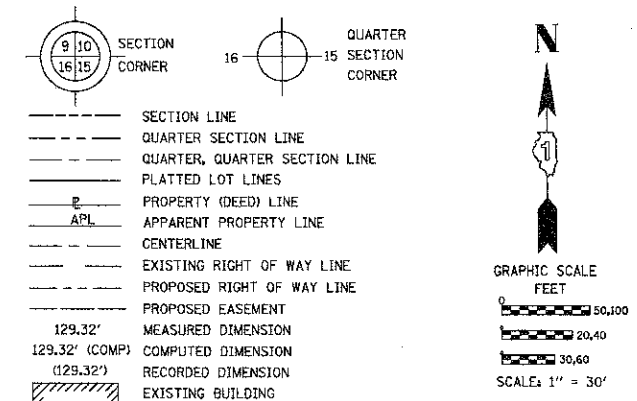

- IRON PIPE OR ROD FOUND
- ⊕ "MAG" NAIL SET
- + CUT CROSS FOUND OR SET
- 5 / 8" REBAR SET
- T1 THESE STAKES REFERENCE FOUND OR SET MONUMENTATION. SET 5/8 INCH IRON ROD FLUSH WITH GROUND TO TIE FOUND IRON STAKE IDENTIFIED BY COLORED PLASTIC CAP BEARING SURVEYORS REGISTRATION NUMBER.
- T2
- T3
- BT1 THESE STAKES, IN CULTIVATED AREAS, REFERENCE FOUND OR SET MONUMENTATION. BURIED 5/8 INCH IRON ROD 20 INCHES BELOW GROUND TO TIE FOUND IRON STAKE. IDENTIFIED BY COLORED PLASTIC CAP BEARING SURVEYORS REGISTRATION NUMBER.
- BT2
- BT3
- STAKING OF PROPOSED RIGHT OF WAY. SET DIVISION OF HIGHWAYS SURVEY MARKER TO MONUMENT THE POSITION SHOWN. IDENTIFIED BY INSCRIPTION DATA AND SURVEYORS REGISTRATION NUMBER.
- M STAKING OF PROPOSED RIGHT OF WAY IN CULTIVATED AREAS. BURIED 5/8 INCH METAL ROD 20 INCHES BELOW GROUND TO MARK FUTURE SURVEY MARKER POSITION IDENTIFIED BY COLORED PLASTIC CAP BEARING SURVEYORS REGISTRATION NUMBER.
- ⊙ PERMANENT SURVEY MARKER, I.D.O.T. STANDARD 2135 (TO BE SET BY OTHERS)
- RIGHT OF WAY STAKING PROPOSED TO BE SET

STATE OF ILLINOIS)
) JSS
 COUNTY OF)

THIS IS TO CERTIFY THAT I, _____, AN ILLINOIS PROFESSIONAL LAND SURVEYOR, (WE, _____ AN ILLINOIS PROFESSIONAL DESIGN FIRM LAND SURVEYING CORPORATION, NUMBER _____) HAVE SURVEYED THE PLAT OF HIGHWAYS SHOWN HEREON IN SECTION _____ TOWNSHIP _____ NORTH, RANGE _____ EAST OF THE THIRD PRINCIPAL MERIDIAN, _____ COUNTY, THAT THE SURVEY IS TRUE AND COMPLETE AS SHOWN TO THE BEST OF MY KNOWLEDGE AND BELIEF, THAT THE PLAT CORRECTLY REPRESENTS SAID SURVEY, THAT ALL MONUMENTS FOUND AND ESTABLISHED ARE OF PERMANENT QUALITY AND OCCUPY THE POSITIONS SHOWN THEREON AND THAT THE MONUMENTS ARE SUFFICIENT TO ENABLE THE SURVEY TO BE RETRANDED, MADE FOR THE DEPARTMENT OF TRANSPORTATION, STATE OF ILLINOIS.

DATED AT _____, ILLINOIS THIS _____ DAY OF _____ 20____ A.D.

ILLINOIS PROFESSIONAL LAND SURVEYOR NO. _____
 LICENSE EXPIRATION DATE: _____

THIS PROFESSIONAL SERVICE CONFORMS TO THE CURRENT ILLINOIS MINIMUM STANDARDS FOR A BOUNDARY SURVEY.



420 N. Front Street,
 McHenry, IL 60050-2136
 T. 815.385.1778 F. 815.385.1781
 www.hrgreen.com
 Illinois Professional Design Firm # 184-001322

NOTE: SHEET 1 IS A COVER SHEET AND IS NOT RECORDED

PLAT OF HIGHWAYS
 STATE OF ILLINOIS
 DEPARTMENT OF TRANSPORTATION
 RIVER ROAD

SECTION: 09-00372-00-PW COUNTY: MCHENRY
 PROJECT: TCSP-CMM-9003 JOB NO.: R-91-020-06
 STATION: 29+00 TO STATION: 34+50
 SCALE: 1=30' SHEET 12 OF 16

BUREAU OF LAND ACQUISITION
 201 WEST CENTER COURT
 SCHAUMBURG, ILLINOIS 60196

POINT NUMBER	TIE TO POINT	TIE DISTANCE (FEET)
45	T1	
	T2	
	T3	
46	T1	
	T2	
	T3	
47	T1	
	T2	
	T3	
48	T1	
	T2	
	T3	
49	T1	
	T2	
	T3	
50	T1	
	T2	
	T3	
51	T1	
	T2	
	T3	

STATION	OFFSET	NORTHING	EASTING
STA: 602+64.95	OFFSET: 200.22 L	2060647.106	1006807.107
STA: 602+72.18	OFFSET: 144.06 L	2060590.527	1006804.906
STA: 602+75.56	OFFSET: 144.35 L	2060590.247	1006808.285
STA: 603+23.64	OFFSET: 211.22 L	2060648.198	1006866.872
STA: 603+43.67	OFFSET: 98.90 L	2060534.118	1006867.897
STA: 603+43.69	OFFSET: 62.15 L	2060497.870	1006861.815
STA: 603+43.31	OFFSET: 28.90 L	2060465.081	1006856.314
STA: 604+12.44	OFFSET: 62.16 L	2060486.456	1006929.607
STA: 605+18.71	OFFSET: 29.02 L	2060436.122	1007028.801
STA: 31+01.59	OFFSET: 36.23 L	2060474.421	1007079.137
STA: 31+98.43	OFFSET: 60.00 L	2060573.053	1007064.459

PARCEL NUMBER	OWNER	TOTAL HOLDINGS ACRES	PART TAKEN ACRES	AREA IN EXISTING R.O.W. ACRES	REMAINDER AREA ACRES	EASEMENT AREA ACRES	AREA SQUARE FEET	EASEMENT PURPOSE	PERMANENT INDEX NUMBER	PROPERTY ACQUIRED BY
0039-A 0039-B	EWO LTD., AN ILLINOIS CORPORATION AND ROBERT HELLIOS D/B/A DELUSIONAL ENTERPRISES AS TENANTS IN COMMON	3.001	A=0.466 B=0.140	N/A	2.395	N/A	N/A	N/A	14-01-176-013	

Plotted: D:\projects\Projects\11_2012_7_31\m...
 Xrefs: D:\0071-R0W.dwg; D:\0071-R0W-FINAL.dwg; D:\0071.dwg
 Images: Photo: d:\r...
 Comp. File: C:\V00071.dwg; V00071-PCH-DT-RIVER.dwg; Layout: Tab: RIVER (3)