

PLAN	SURVEYED	DATE
	PLOTTED	BY
	CHECKED	
	AT	
	FILE NAME	
	NO.	

PROFILE	SURVEYED	DATE
	PLOTTED	BY
	CHECKED	
	AT	
	FILE NAME	
	NO.	

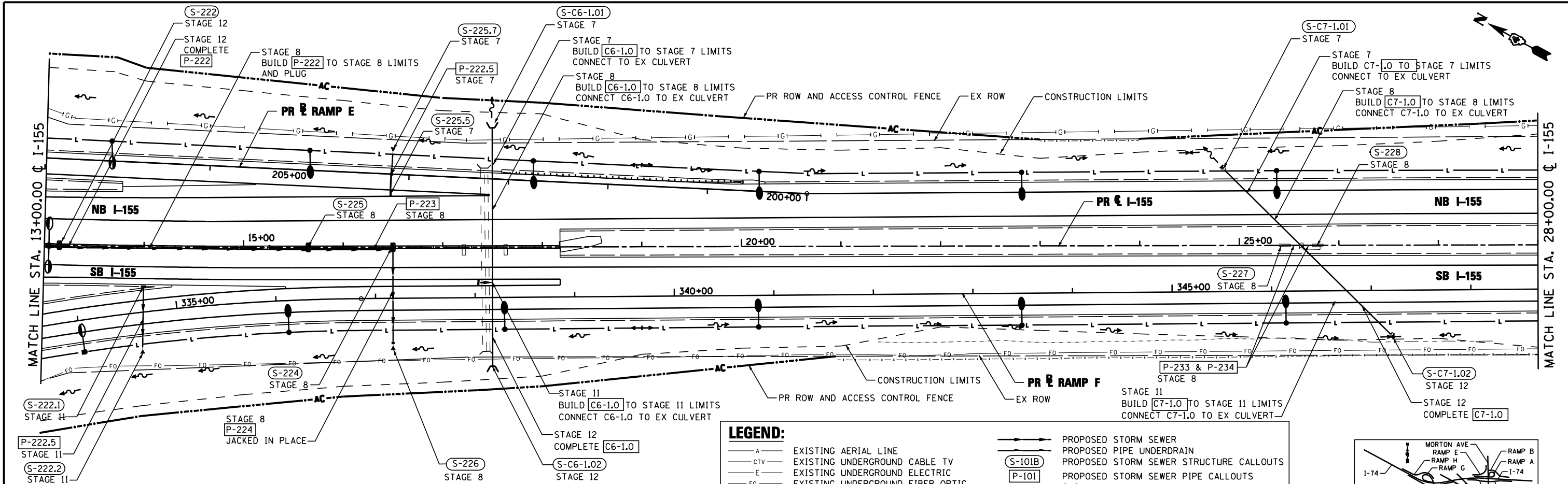

LEGEND:

- A- EXISTING AERIAL LINE
- CTV- EXISTING UNDERGROUND CABLE TV
- E- EXISTING UNDERGROUND ELECTRIC
- FO- EXISTING UNDERGROUND FIBER OPTIC
- IG- EXISTING UNDERGROUND GAS LINE
- T- EXISTING UNDERGROUND SANITARY SEWER
- TW- EXISTING UNDERGROUND TELEPHONE
- W- EXISTING UNDERGROUND WATER
- PROPOSED STORM SEWER
- PROPOSED PIPE UNDERDRAIN
- (S-101B) PROPOSED STORM SEWER STRUCTURE CALLOUTS
- (P-101) PROPOSED STORM SEWER PIPE CALLOUTS
- SAG
- ↑ SUMMIT
- - - DITCH
- SWALE
- MANHOLE

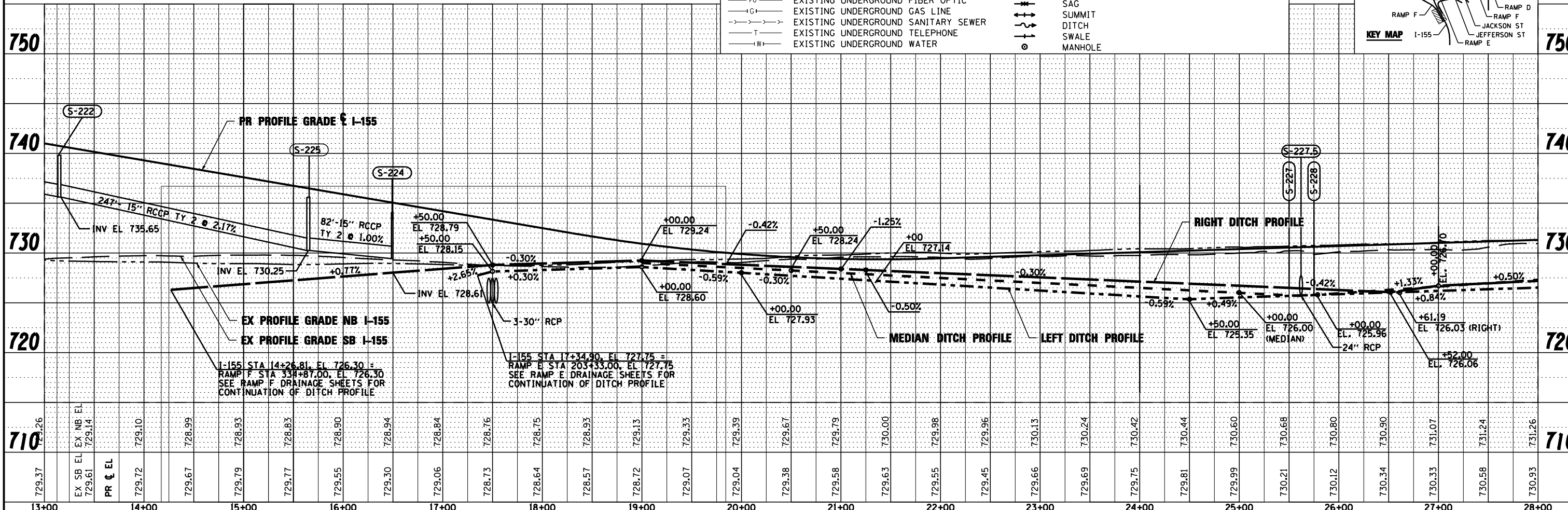
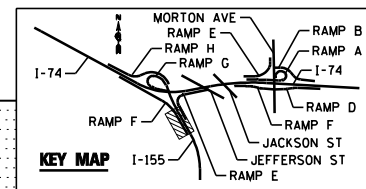

FILE NAME =	DESIGNED - WLS	REVISED -		STATE OF ILLINOIS DEPARTMENT OF TRANSPORTATION		I-155 DRAINAGE STAGING PLAN STA 13+00 TO STA 28+00		F.A.I. SECTION	COUNTY	TOTAL SHEETS	SHEET NO.
...\\D468620\sh\1-155-M01-drain1.dgn	DRAWN - I S	REVISED -						90-114R(14H-4,14,14HVB)BR	TAZEWELL	2433	1320
USER NAME = toddb1enk	CHECKED - JNR	REVISED -						CONTRACT NO. 68620			
PLOT DATE = 7/17/2012	DATE - JULY 20, 2012	REVISED -						ILLINOIS FED. AID PROJECT			