

506+58.61
922.42'
N.E. COR., NE. 1/4 SEC. 13
FOUND RR SPIKE
DOC. NO. 200700016077

519+04.71
1781.26'
NE. COR., NW. 1/4 SEC. 18
FOUND PIPE
DOC. NO. 11-21483

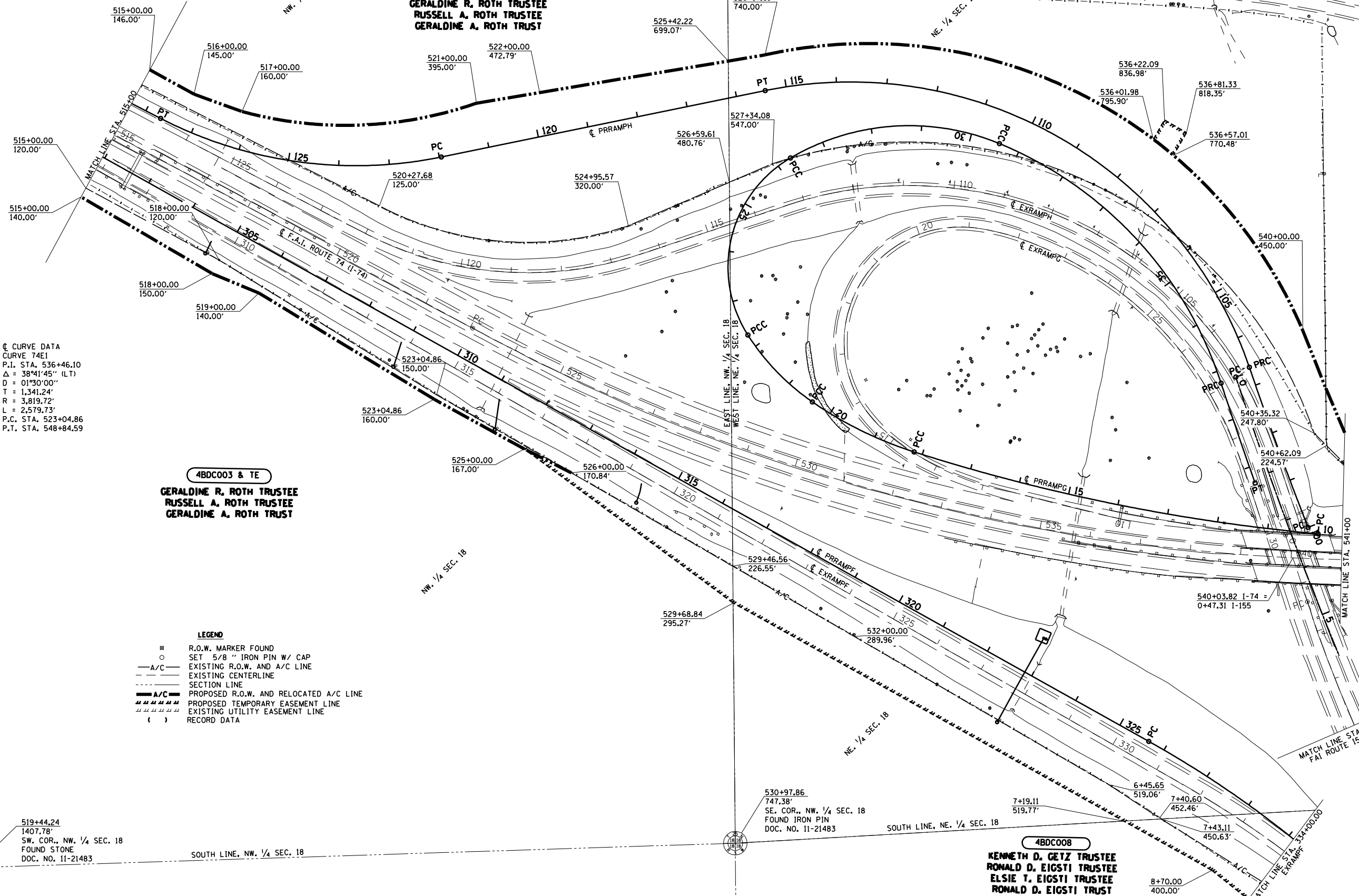

☉ CURVE DATA
CURVE 74E1
P.I. STA. 536+46.10
Δ = 38°41'45" (LT)
D = 01°30'00"
T = 1,341.24'
R = 3,819.72'
L = 2,579.73'
P.C. STA. 523+04.86
P.T. STA. 548+84.59

4BDC003 & TE
GERALDINE R. ROTH TRUSTEE
RUSSELL A. ROTH TRUSTEE
GERALDINE A. ROTH TRUST

- LEGEND**
- ⊗ R.O.W. MARKER FOUND
 - SET 5/8" IRON PIN W/ CAP
 - A/C — EXISTING R.O.W. AND A/C LINE
 - — — EXISTING CENTERLINE
 - — — SECTION LINE
 - A/C — PROPOSED R.O.W. AND RELOCATED A/C LINE
 - ||||| PROPOSED TEMPORARY EASEMENT LINE
 - ||||| EXISTING UTILITY EASEMENT LINE
 - () RECORD DATA

519+27.73
1377.85'
SE. COR., NE. 1/4 SEC. 13
FOUND STONE
DOC. NO. 11-21483

519+44.24
1407.78'
SW. COR., NW. 1/4 SEC. 18
FOUND STONE
DOC. NO. 11-21483

530+97.86
747.38'
SE. COR., NW. 1/4 SEC. 18
FOUND IRON PIN
DOC. NO. 11-21483

4BDC008
KENNETH D. GETZ TRUSTEE
RONALD D. EIGSTI TRUSTEE
ELSIE T. EIGSTI TRUSTEE
RONALD D. EIGSTI TRUST

FILE NAME ... \ROW\ROW From IDOT\ROWPLAN3.dgn	USER NAME = toddblank	DESIGNED -	REVISED -
PLOT SCALE =	CHECKED -	REVISED -	REVISED -
PLOT DATE = 7/17/2012	DATE -	REVISED -	REVISED -

**STATE OF ILLINOIS
DEPARTMENT OF TRANSPORTATION**

RIGHT OF WAY PLANS	
PROJECT	JOB NO. R-94-013-11
SHEET NO. 3 OF 8 SHEETS	STA. 515+00.00 TO STA. 541+00.00

F.A.I. RTE.	SECTION	COUNTY	TOTAL SHEETS	SHEET NO.
74	90-[14R;(14B-4,14,14HVB)BR]	TAZEWELL	2433	1466
SCALE: 1" = 100'		CONTRACT NO. 68620		
FED. ROAD DIST. NO.		ILLINOIS FED. AID PROJECT		