

- LEGEND**
- ⊗ R.O.W. MARKER FOUND
 - SET 5/8" IRON PIN W/ CAP
 - A/C EXISTING R.O.W. AND A/C LINE
 - - - EXISTING CENTERLINE
 - - - SECTION LINE
 - A/C PROPOSED R.O.W. AND RELOCATED A/C LINE
 - ||||| PROPOSED TEMPORARY EASEMENT LINE
 - EXISTING UTILITY EASEMENT LINE
 - () RECORD DATA

☉ CURVE DATA
 CURVE 74E2
 P.I. STA. 576+92.67
 $\Delta = 13^{\circ}36'59''$ (RT)
 $D = 00^{\circ}28'00''$
 $T = 1,465.80'$
 $R = 12,277.67'$
 $L = 2,917.79'$
 P.C. STA. 562+26.87
 P.T. STA. 591+44.66

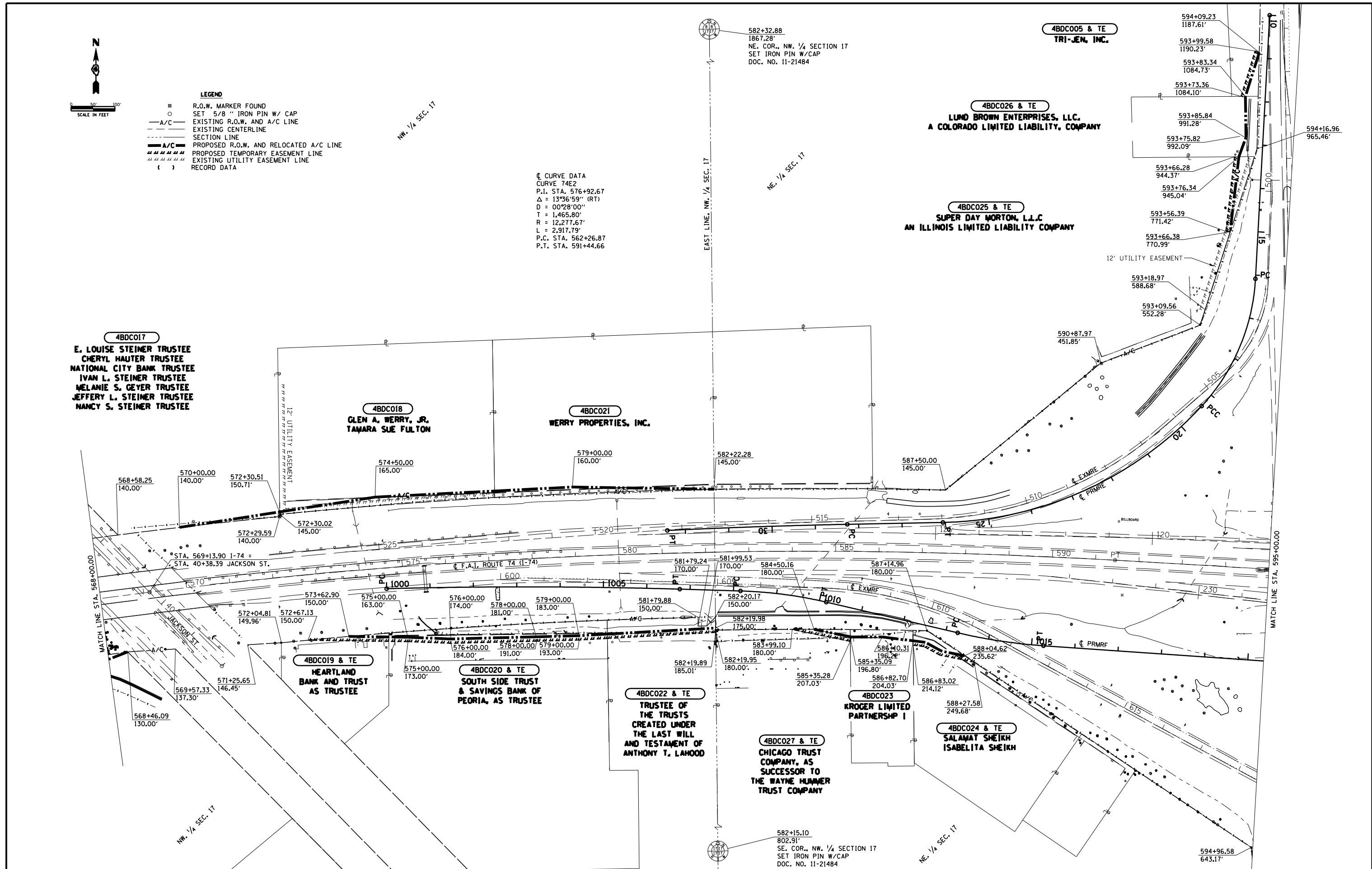

FILE NAME: ... \ROW\ROW From IDOT\ROWPLAN5.dgn
 USER NAME: = toddblank
 PLOT SCALE: =
 PLOT DATE: = 7/17/2012

DESIGNED -	REVISED -
DRAWN -	REVISED -
CHECKED -	REVISED -
DATE -	REVISED -

**STATE OF ILLINOIS
 DEPARTMENT OF TRANSPORTATION**

RIGHT OF WAY PLANS

PROJECT	JOB NO. R-94-013-11
SHEET NO. 5 OF 8 SHEETS	STA. 568+00.00 TO STA. 595+00.00

F.A.I. RTE.	SECTION	COUNTY	TOTAL SHEETS	SHEET NO.
74	90-[14R(14B-4,14,14HV)B]R1	TAZEWELL	2433	1468
CONTRACT NO. 68620				
FED. ROAD DIST. NO.	ILLINOIS FED. AID PROJECT			