

MODEL NAME: XS_SHEET_temporary_model_name.s6
 DESIGN FILE: \\100051005\Engineering\Documents\Phase II\Roadway\Cross-sections\0468620-sht-xsht-1-74.dgn

| | | |
|------------------------------|----------------------|-----------|
| FILE NAME = | DESIGNED - BH | REVISED - |
| ...D468620-sht-xsht-1-74.dgn | DRAWN - MAC | REVISED - |
| USER NAME = tblank | CHECKED - JNR | REVISED - |
| PLOT DATE = 7/19/2012 | DATE - JULY 20, 2012 | REVISED - |



STATE OF ILLINOIS
DEPARTMENT OF TRANSPORTATION

CROSS SECTIONS I-74

SCALE: H 1"=10', V 1"=5' SHEET NO. 56 OF 144 SHEETS STA. 534+00.00 TO STA. 535+00.00

| F.A.I. RTE. | SECTION | COUNTY | TOTAL SHEETS | SHEET NO. |
|----------------------------|---------|----------|---------------------------|-----------|
| 90-[14R(14HB-4,14,14HB)BR] | | TAZEWELL | 2433 | 2201 |
| | | | CONTRACT NO. 68620 | |
| ILLINOIS FED. AID PROJECT | | | | |

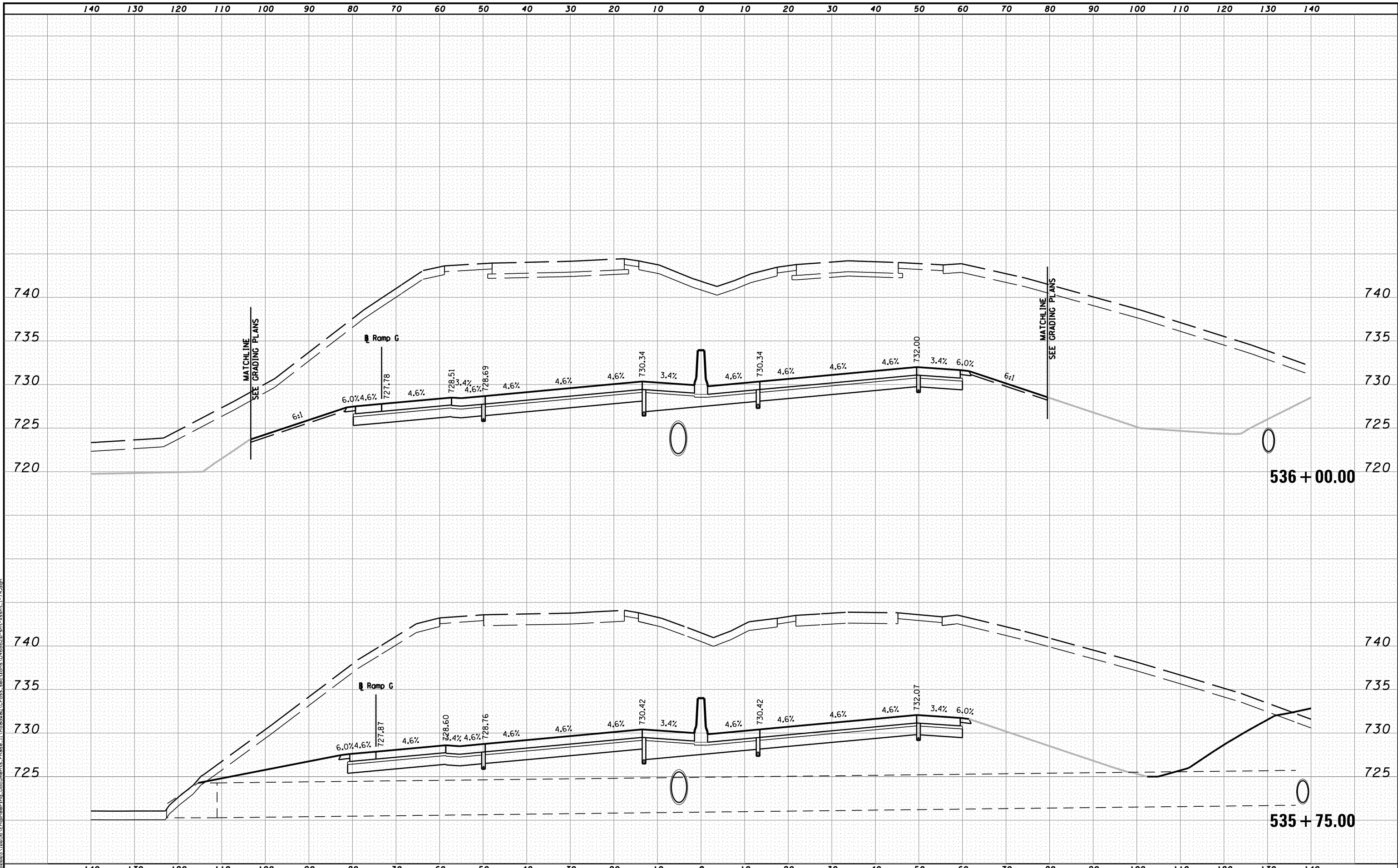

MODEL NAME: XS_SHEET_temporary_model_name.s7
 DESIGN FILE: X:\10895\10895A\Engineering\Documents\Phase II\Roadway\Cross-sections\0468620-sht-xsht-I-74.dgn
 USER NAME = tblank
 PLOT DATE = 7/19/2012

| | | |
|------------------------------|----------------------|-----------|
| FILE NAME = | DESIGNED - BH | REVISED - |
| ...D468620-sht-xsht-I-74.dgn | DRAWN - MAC | REVISED - |
| USER NAME = tblank | CHECKED - JNR | REVISED - |
| PLOT DATE = 7/19/2012 | DATE - JULY 20, 2012 | REVISED - |



STATE OF ILLINOIS
DEPARTMENT OF TRANSPORTATION

CROSS SECTIONS I-74
 SCALE: H 1"=10', V 1"=5' SHEET NO. 57 OF 144 SHEETS STA. 535+75.00 TO STA. 536+00.00

| F.A.I. RTE. | SECTION | COUNTY | TOTAL SHEETS | SHEET NO. |
|----------------------------|----------|--------|---------------------------|-----------|
| 90-[14R(14HB-4,14,14HB)BR] | TAZEWELL | 2433 | 2202 | |
| CONTRACT NO. 68620 | | | ILLINOIS FED. AID PROJECT | |

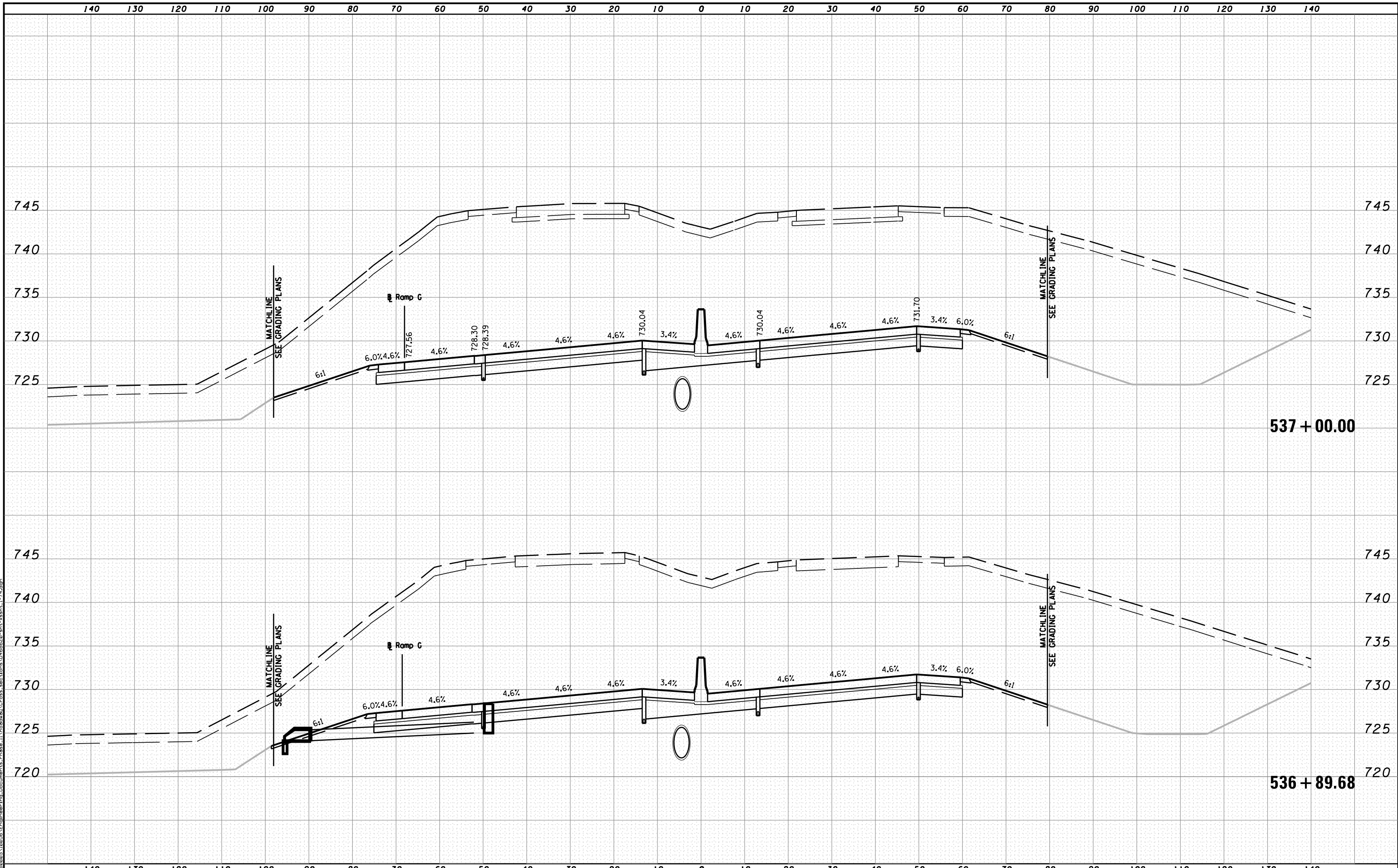

MODEL NAME: XS_SHEET_temporary_model_name.s8
 DESIGN FILE: \\108005\108055\Engineering\Documents\Phase II\Roadway\Cross-sections\0468620-sht-xsht-1-74.dgn
 USER NAME = tblank
 PLOT DATE = 7/19/2012

| | | |
|------------------------------|----------------------|-----------|
| FILE NAME = | DESIGNED - BH | REVISED - |
| ...D468620-sht-xsht-1-74.dgn | DRAWN - MAC | REVISED - |
| USER NAME = tblank | CHECKED - JNR | REVISED - |
| PLOT DATE = 7/19/2012 | DATE - JULY 20, 2012 | REVISED - |



STATE OF ILLINOIS
DEPARTMENT OF TRANSPORTATION

CROSS SECTIONS I-74

SCALE: H 1"=10', V 1"=5' SHEET NO. 58 OF 144 SHEETS STA. 536+89.68 TO STA. 537+00.00

| F.A.I. RTE. | SECTION | COUNTY | TOTAL SHEETS | SHEET NO. |
|-----------------------------|----------|--------|---------------------------|-----------|
| 90-[14R(14HB-4,14,14HVB)BR] | TAZEWELL | 2433 | 2203 | |
| CONTRACT NO. 68620 | | | ILLINOIS FED. AID PROJECT | |

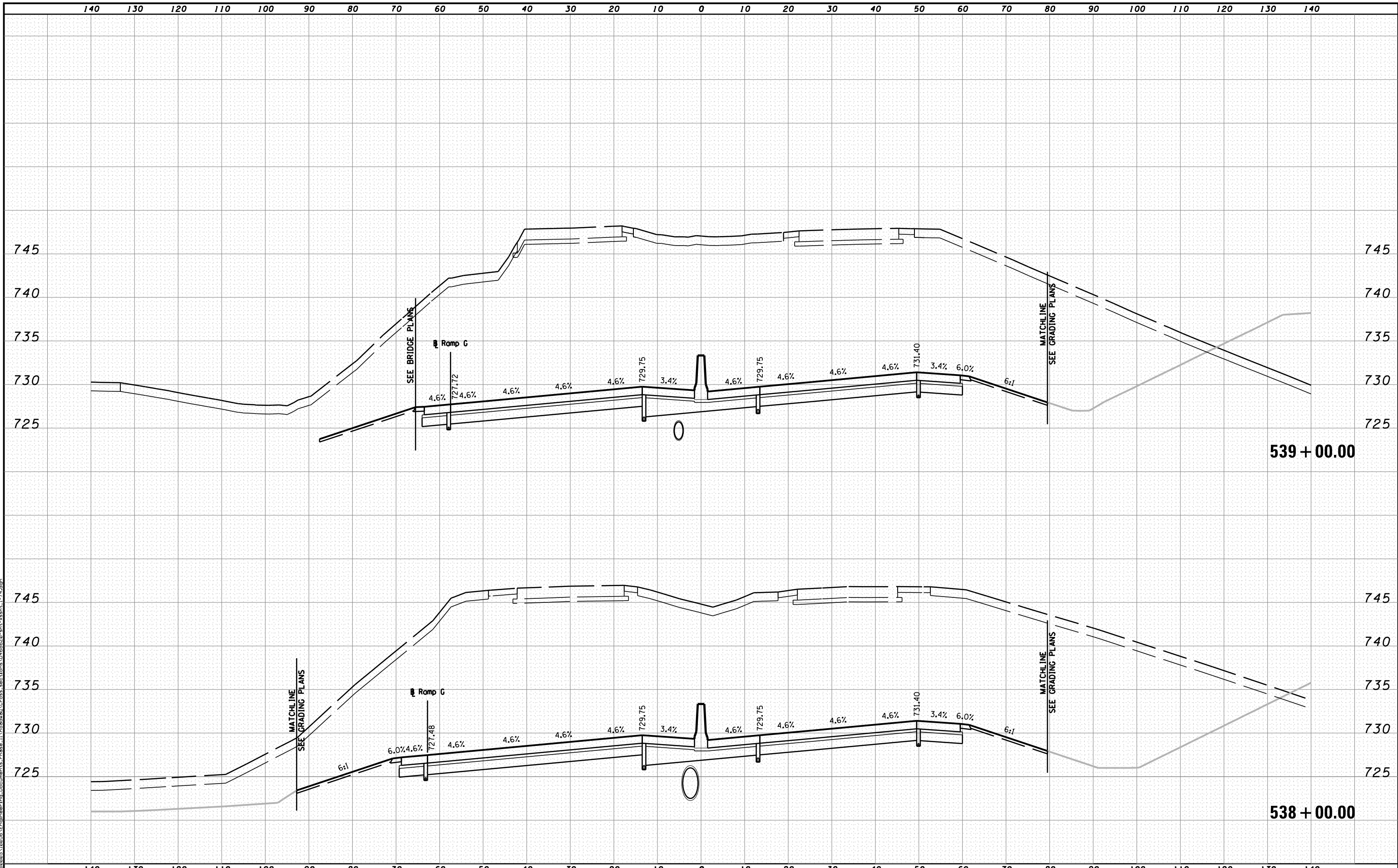

MODEL NAME: XS_SHEET_temporary_model_name_59
 DESIGN FILE: \\1000510895\Engineering\Documents_Phase II\Roadway\Cross-sections\0468620-sht-xsht-1-74.dgn

| | | |
|---|----------------------|-----------|
| FILE NAME = | DESIGNED - BH | REVISED - |
| ...\\1000510895\Engineering\Documents_Phase II\Roadway\Cross-sections\0468620-sht-xsht-1-74.dgn | DRAWN - MAC | REVISED - |
| USER NAME = tblank | CHECKED - JNR | REVISED - |
| PLOT DATE = 7/19/2012 | DATE - JULY 20, 2012 | REVISED - |



STATE OF ILLINOIS
DEPARTMENT OF TRANSPORTATION

CROSS SECTIONS I-74

SCALE: H 1"=10', V 1"=5' SHEET NO. 59 OF 144 SHEETS STA. 538+00.00 TO STA. 539+00.00

| F.A.I. RTE. | SECTION | COUNTY | TOTAL SHEETS | SHEET NO. |
|---------------------------|--------------------------|----------|--------------------|-----------|
| 90 | I14R(14HB-4,14,14HVB)BRJ | TAZEWELL | 2433 | 2204 |
| | | | CONTRACT NO. 68620 | |
| ILLINOIS FED. AID PROJECT | | | | |

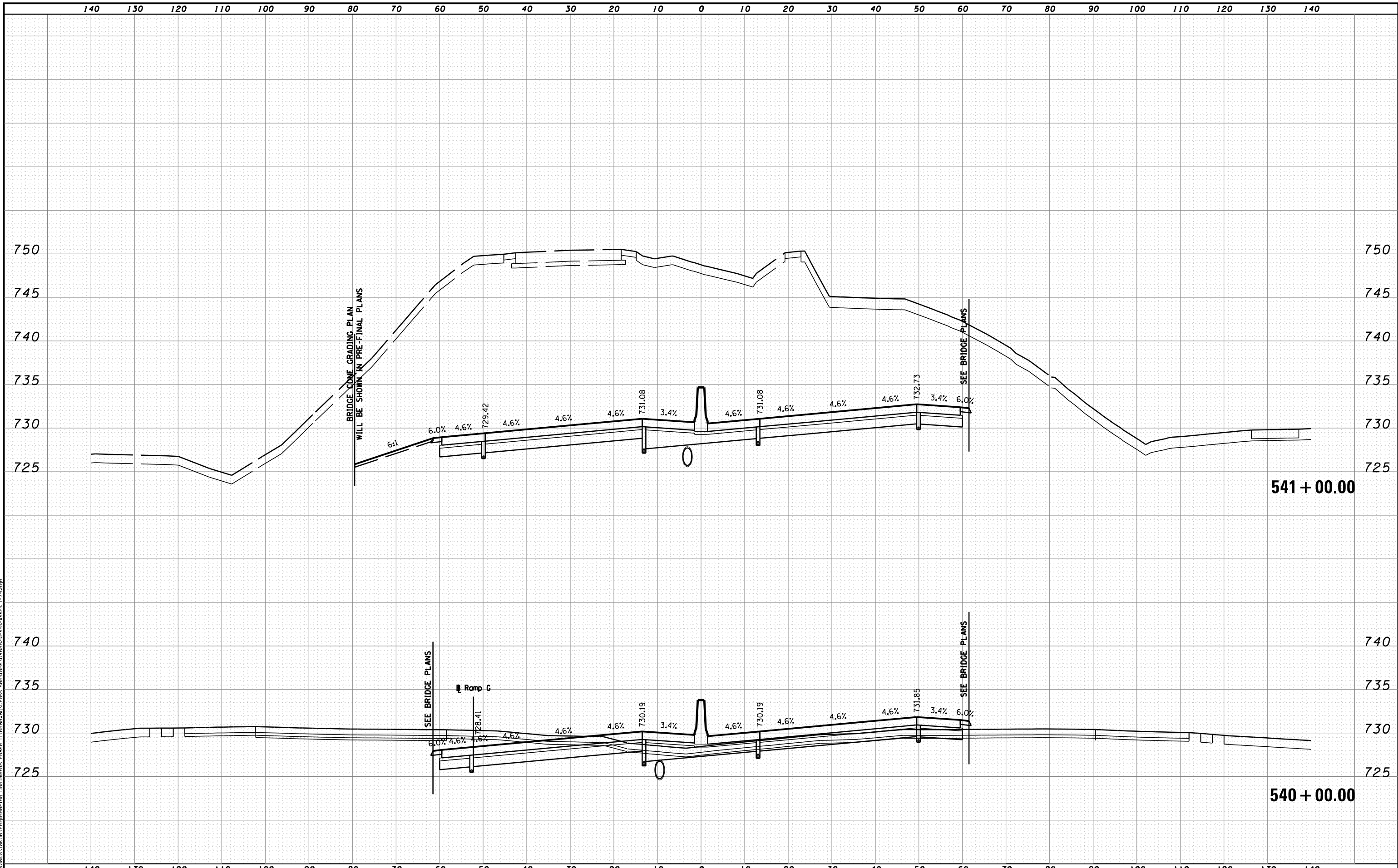

MODEL NAME: XS-SHEET - temporary - model_name.dgn
 DESIGN FILE: \\X:\100005\10055\Engineering\Documents\Phase II\Roadway\Cross-sections\0468620-sht-xsht-I-74.dgn
 USER NAME = tblank
 PLOT DATE = 7/19/2012

| | | |
|--------------------------------|----------------------|-----------|
| FILE NAME = | DESIGNED - BH | REVISED - |
| ...\\D468620-sht-xsht-I-74.dgn | DRAWN - MAC | REVISED - |
| USER NAME = tblank | CHECKED - JNR | REVISED - |
| PLOT DATE = 7/19/2012 | DATE - JULY 20, 2012 | REVISED - |



STATE OF ILLINOIS
DEPARTMENT OF TRANSPORTATION

CROSS SECTIONS I-74

SCALE: H 1"=10', V 1"=5' SHEET NO. 60 OF 144 SHEETS STA. 540+00.00 TO STA. 541+00.00

| F.A.I. RTE. | SECTION | COUNTY | TOTAL SHEETS | SHEET NO. |
|--------------------|--------------------------|----------|---------------------------|-----------|
| 90 | I14R(14HB-4,14,14HVB)BRJ | TAZEWELL | 2433 | 2205 |
| CONTRACT NO. 68620 | | | ILLINOIS FED. AID PROJECT | |

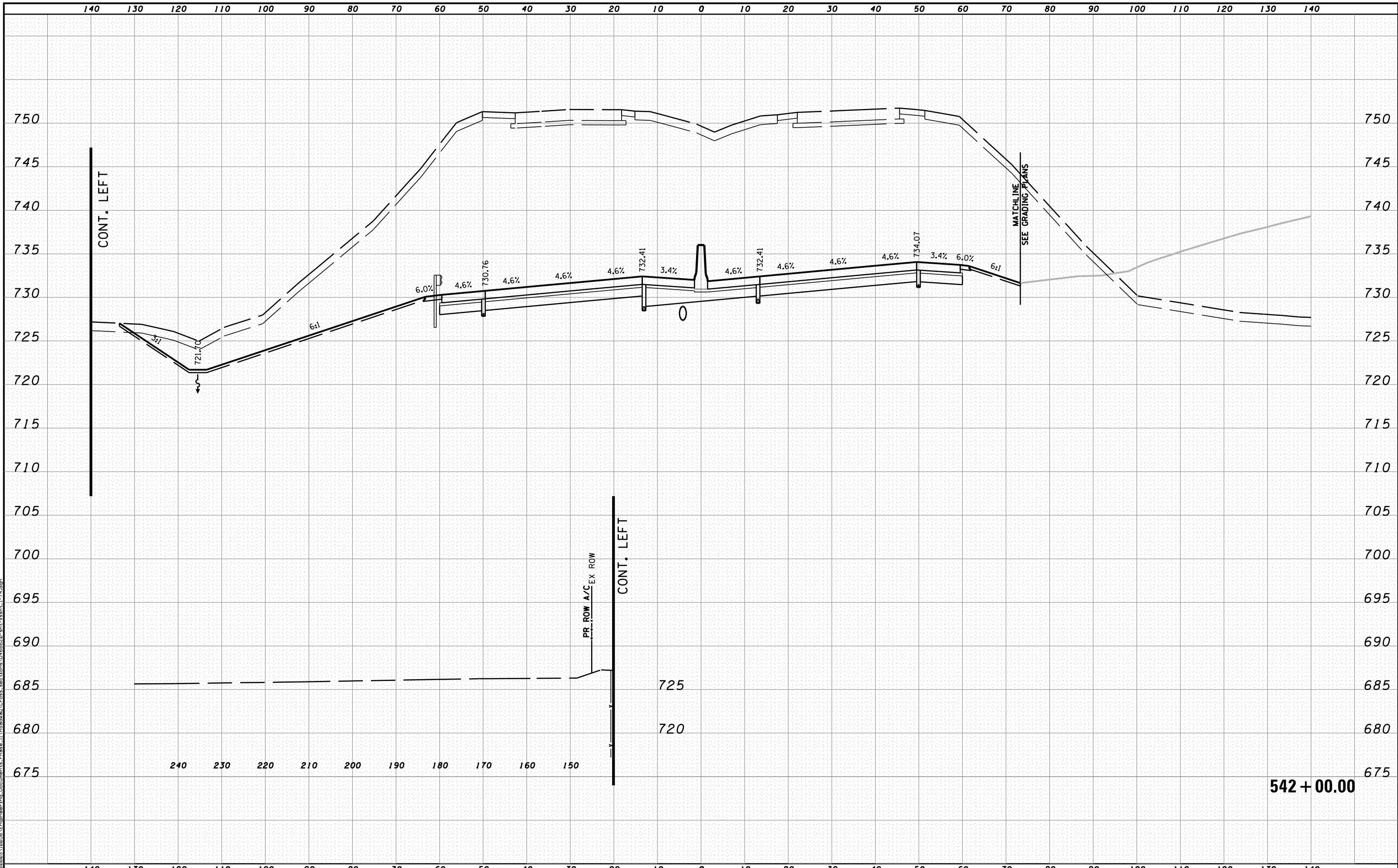

MODEL NAME: XS_SHEET_temporary_model_name_61
 DESIGN FILE: \\1000510055\Engineering\Documents_Phase_II\Roadway\Cross-sections\0468620-sht-xssht_1-74.dgn

| | | |
|---------------------------------|----------------------|-----------|
| FILE NAME = | DESIGNED - BH | REVISED - |
| ...\\0468620-sht-xssht_1-74.dgn | DRAWN - MAC | REVISED - |
| USER NAME = tblank | CHECKED - JNR | REVISED - |
| PLOT DATE = 7/19/2012 | DATE - JULY 20, 2012 | REVISED - |



STATE OF ILLINOIS
DEPARTMENT OF TRANSPORTATION

CROSS SECTIONS I-74

SCALE: H 1"=10', V 1"=5' SHEET NO. 61 OF 144 SHEETS STA. 542+00.00 TO STA. 542+00.00

| F.A.I. RTE. | SECTION | COUNTY | TOTAL SHEETS | SHEET NO. |
|----------------------------|----------|--------|---------------------------|-----------|
| 90-114R(14HB-4,14,14HVB)BR | TAZEWELL | 2433 | 2206 | |
| CONTRACT NO. 68620 | | | ILLINOIS FED. AID PROJECT | |

542 + 00.00

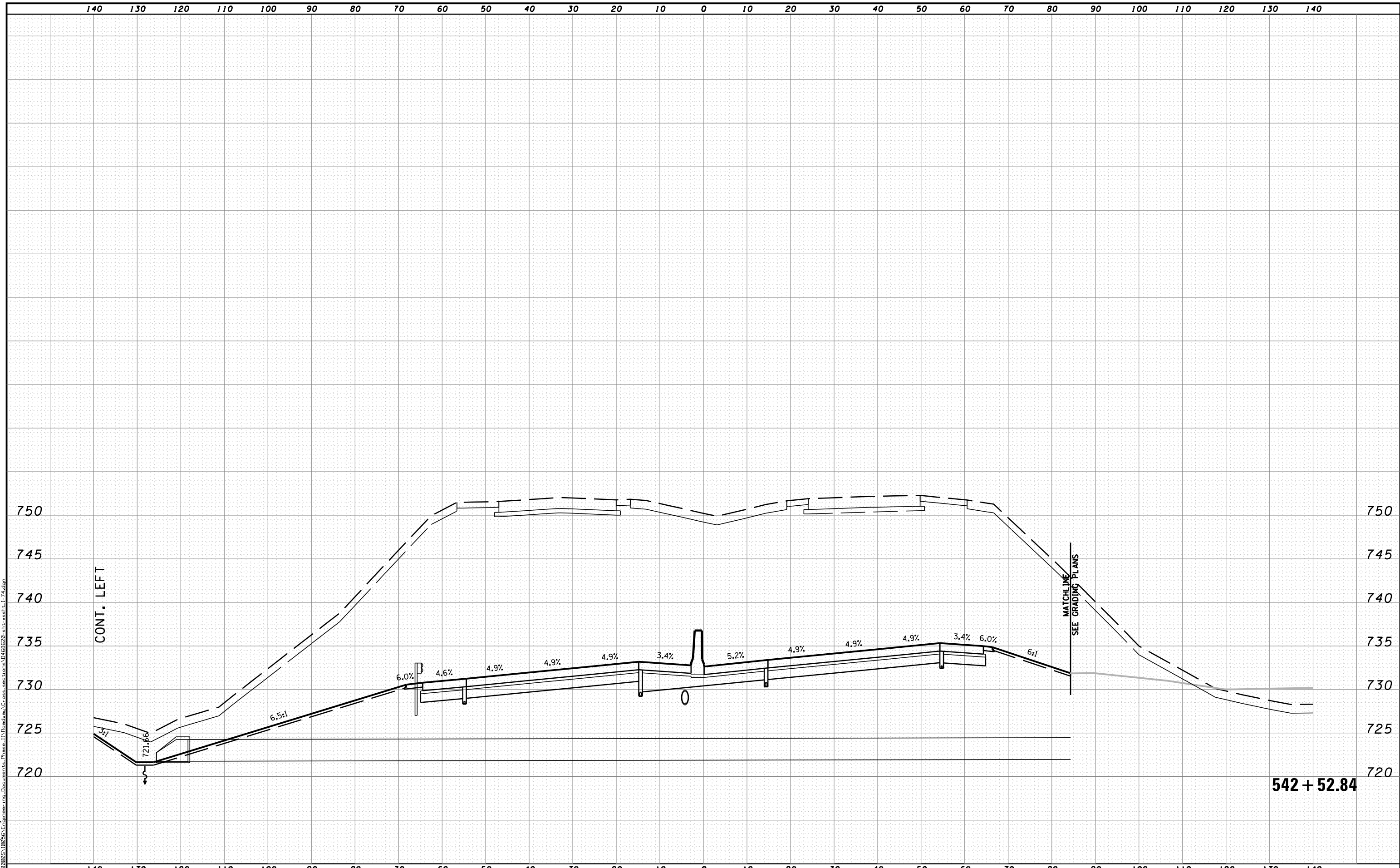

MODEL NAME: XS_SHEET_temporary_model_name.dgn
 DESIGN FILE: \\108005\10805\Engineering\Documents_Phase II\Roadway\Cross-sections\0468620-sht-xsht_1-74.dgn
 USER NAME = tblank
 PLOT DATE = 7/19/2012

| | | |
|--------------------------------|----------------------|-----------|
| FILE NAME = | DESIGNED - BH | REVISED - |
| ...\\0468620-sht-xsht_1-74.dgn | DRAWN - MAC | REVISED - |
| USER NAME = tblank | CHECKED - JNR | REVISED - |
| PLOT DATE = 7/19/2012 | DATE - JULY 20, 2012 | REVISED - |



STATE OF ILLINOIS
DEPARTMENT OF TRANSPORTATION

CROSS SECTIONS I-74

SCALE: H 1"=10', V 1"=5' SHEET NO. 62 OF 144 SHEETS STA. 542+52.84 TO STA. 542+52.84

| F.A.I. RTE. | SECTION | COUNTY | TOTAL SHEETS | SHEET NO. |
|--------------------|--------------------------|----------|---------------------------|-----------|
| 90 | I14R(14HB-4,14,14HVB)BRJ | TAZEWELL | 2433 | 2207 |
| CONTRACT NO. 68620 | | | ILLINOIS FED. AID PROJECT | |

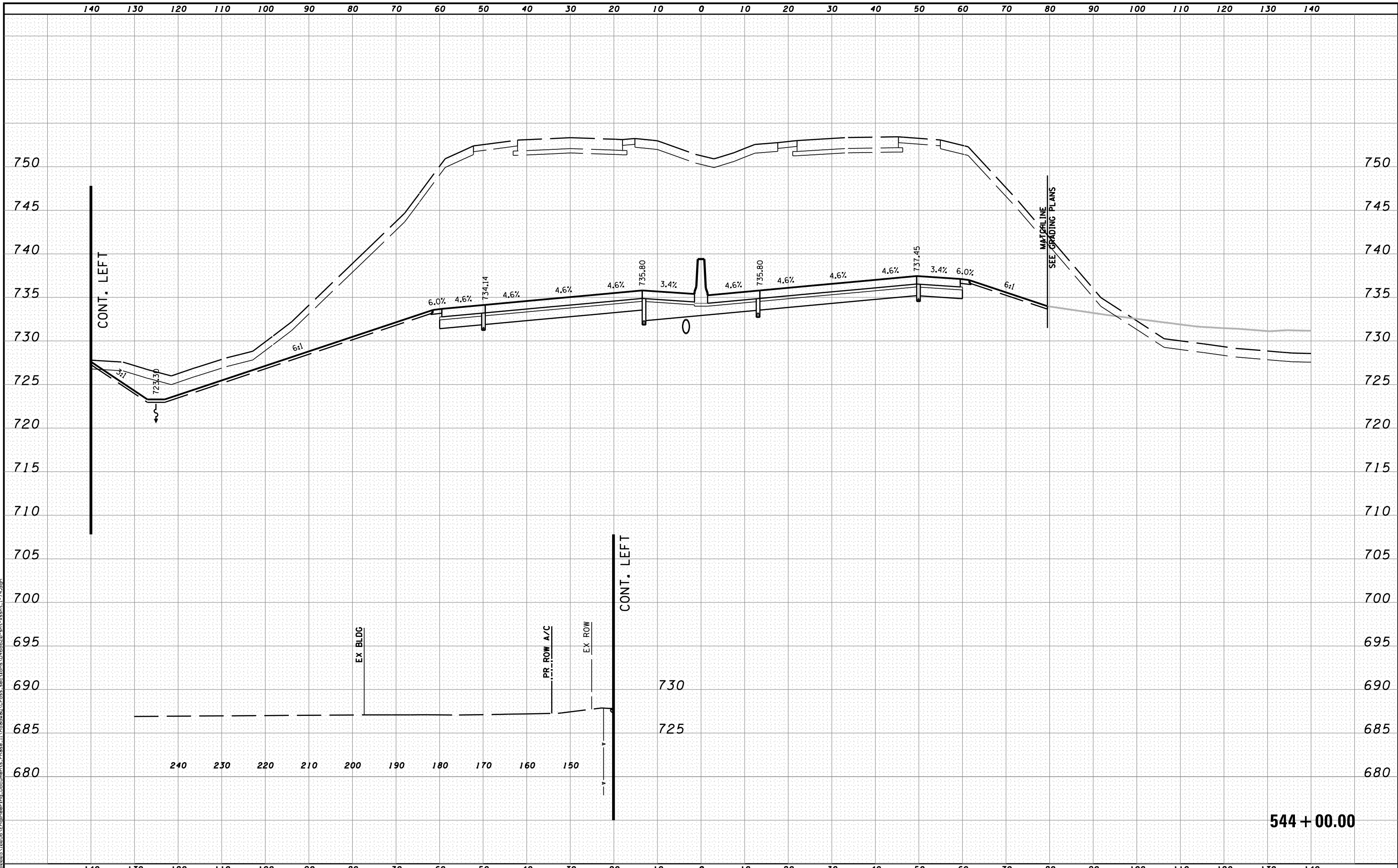

544 + 00.00

MODEL NAME: XS_SHEET_temporary_model_name.dgn
 DESIGN FILE: \\X:\1005\1005\Engineering\Documents\Phase II\Roadway\Cross-sections\0468620-sht-xssht-1-74.dgn

| | | |
|---------------------------------|----------------------|-----------|
| FILE NAME = | DESIGNED - BH | REVISED - |
| ...\\D468620-sht-xssht-1-74.dgn | DRAWN - MAC | REVISED - |
| USER NAME = tblank | CHECKED - JNR | REVISED - |
| PLOT DATE = 7/19/2012 | DATE - JULY 20, 2012 | REVISED - |



STATE OF ILLINOIS
DEPARTMENT OF TRANSPORTATION

CROSS SECTIONS I-74

SCALE: H 1"=10', V 1"=5' SHEET NO. 64 OF 144 SHEETS STA. 544+00.00 TO STA. 544+00.00

| F.A.I. RTE. | SECTION | COUNTY | TOTAL SHEETS | SHEET NO. |
|-----------------------------|---------|----------|--------------------|-----------|
| 90-[14R(14HB-4,14,14HVB)BR] | | TAZEWELL | 2433 | 2209 |
| ILLINOIS FED. AID PROJECT | | | CONTRACT NO. 68620 | |

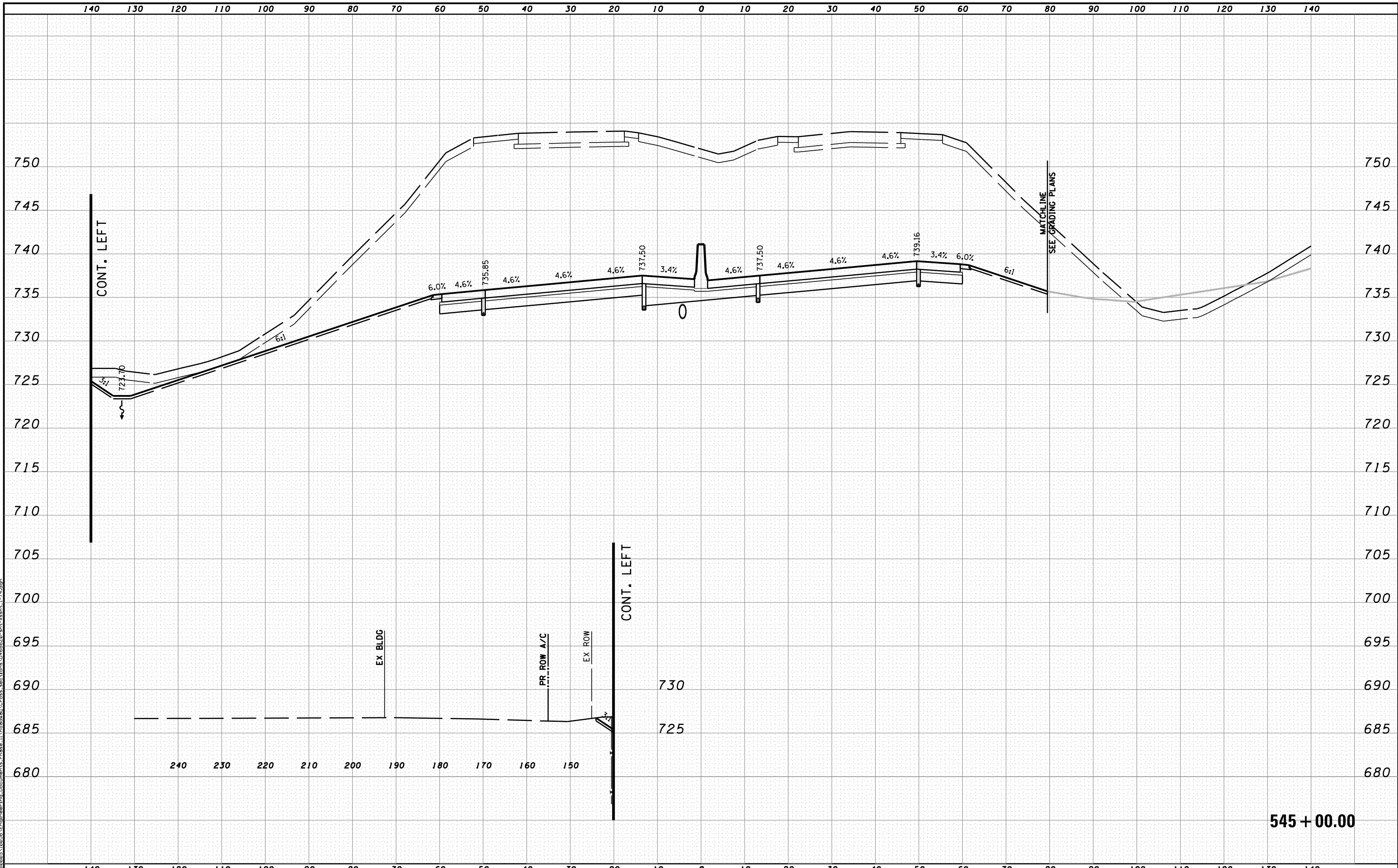

MODEL NAME: XS-SHEET_temporary_model_name.d5
 DESIGN FILE: \\X:\10895\10895\Engineering\Documents\Phase II\Roadway\Cross-sections\0468620-sht-xsht-1-74.dgn
 USER NAME = tblank
 PLOT DATE = 7/19/2012

| | | |
|--------------------------------|----------------------|-----------|
| FILE NAME = | DESIGNED - BH | REVISED - |
| ...\\D468620-sht-xsht-1-74.dgn | DRAWN - MAC | REVISED - |
| USER NAME = tblank | CHECKED - JNR | REVISED - |
| PLOT DATE = 7/19/2012 | DATE - JULY 20, 2012 | REVISED - |



STATE OF ILLINOIS
DEPARTMENT OF TRANSPORTATION

CROSS SECTIONS I-74

SCALE: H 1"=10', V 1"=5' SHEET NO. 65 OF 144 SHEETS STA. 545+00.00 TO STA. 545+00.00

| F.A.I. RTE. | SECTION | COUNTY | TOTAL SHEETS | SHEET NO. |
|----------------------------|----------|--------|---------------------------|-----------|
| 90-114R(14HB-4,14,14HVB)BR | TAZEWELL | 2433 | 2210 | |
| CONTRACT NO. 68620 | | | ILLINOIS FED. AID PROJECT | |

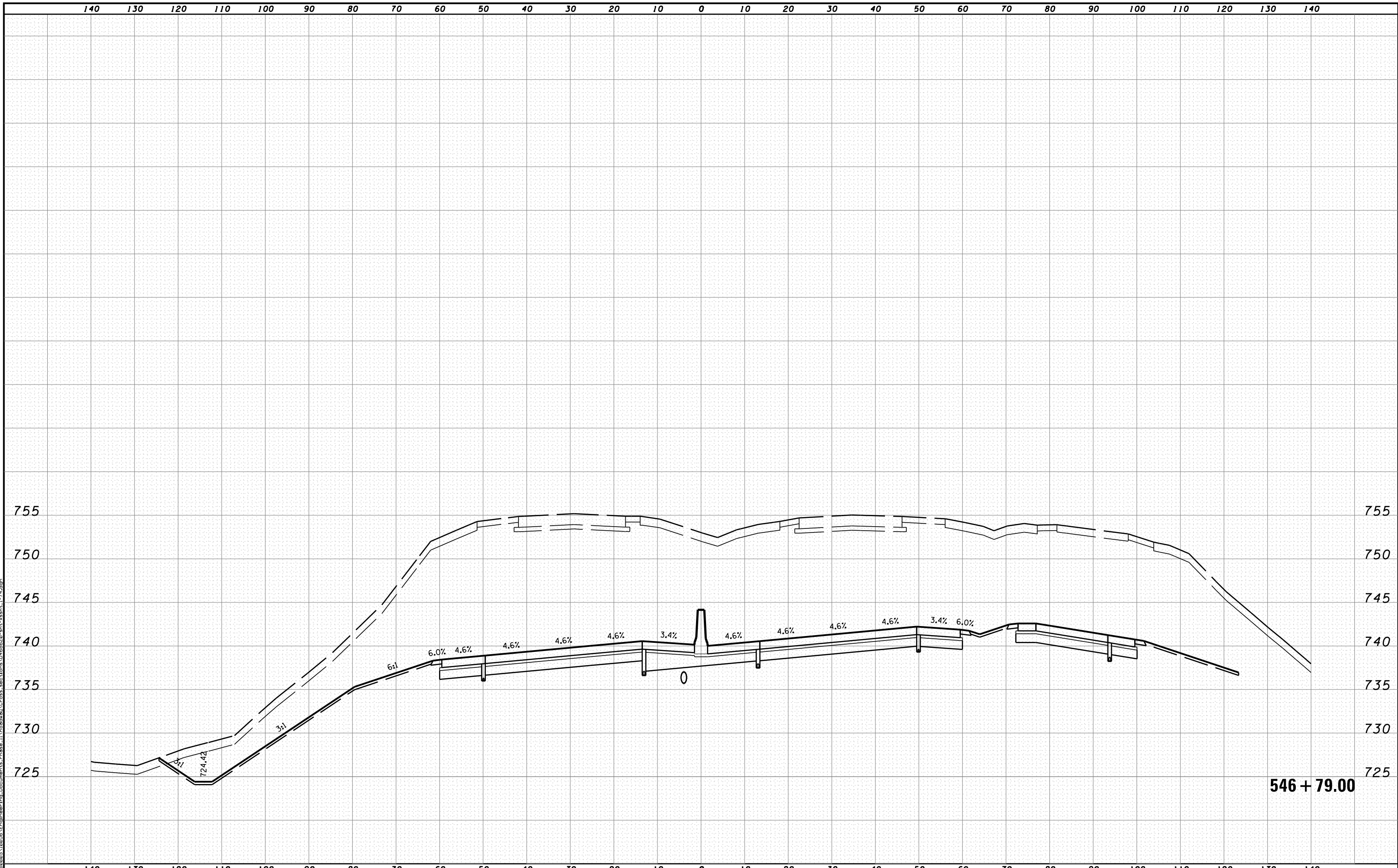

MODEL NAME: XS_SHEET_temporary_model_name.dgn
 DESIGNER: ...\\D468620-sht-xsst-I-74.dgn
 USER NAME = tblank
 PLOT DATE = 7/19/2012

| | | |
|--------------------------------|----------------------|-----------|
| FILE NAME = | DESIGNED - BH | REVISED - |
| ...\\D468620-sht-xsst-I-74.dgn | DRAWN - MAC | REVISED - |
| USER NAME = tblank | CHECKED - JNR | REVISED - |
| PLOT DATE = 7/19/2012 | DATE - JULY 20, 2012 | REVISED - |



STATE OF ILLINOIS
DEPARTMENT OF TRANSPORTATION

CROSS SECTIONS I-74

SCALE: H 1"=10', V 1"=5' SHEET NO. 67 OF 144 SHEETS STA. 546+79.00 TO STA. 546+79.00

| F.A.I. RTE. | SECTION | COUNTY | TOTAL SHEETS | SHEET NO. |
|------------------------------|---------|----------|--------------|-----------|
| 90-[14Rz(14HB-4,14,14HVB)BR] | | TAZEWELL | 2433 | 2212 |
| CONTRACT NO. 68620 | | | | |
| ILLINOIS FED. AID PROJECT | | | | |

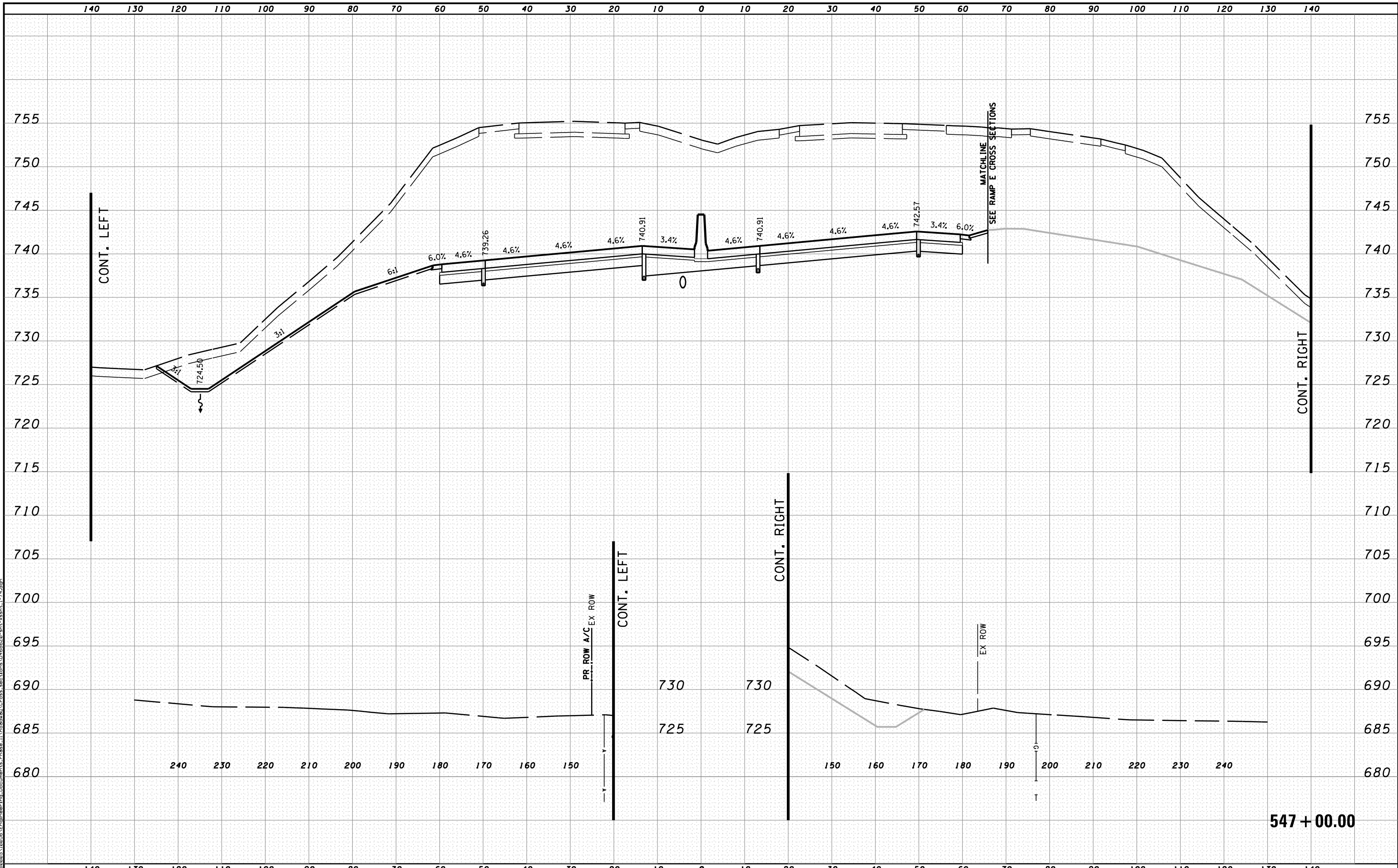

MODEL NAME: XS-SHEET_temporary_model_name.dgn
 DESIGN FILE: \\1000510055\Engineering\Documents\Phase II\Roadway\Cross-sections\0468620-sht-xssht-1-74.dgn
 USER NAME = tblank
 PLOT DATE = 7/19/2012

| | | |
|--|----------------------|-----------|
| FILE NAME = | DESIGNED - BH | REVISED - |
| ...\\1000510055\Engineering\Documents\Phase II\Roadway\Cross-sections\0468620-sht-xssht-1-74.dgn | DRAWN - MAC | REVISED - |
| USER NAME = tblank | CHECKED - JNR | REVISED - |
| PLOT DATE = 7/19/2012 | DATE - JULY 20, 2012 | REVISED - |



STATE OF ILLINOIS
DEPARTMENT OF TRANSPORTATION

CROSS SECTIONS I-74
 SCALE: H 1"=10', V 1"=5' SHEET NO. 68 OF 144 SHEETS STA. 547+00.00 TO STA. 547+00.00

| F.A.I. RTE. | SECTION | COUNTY | TOTAL SHEETS | SHEET NO. |
|-----------------------------|----------|--------|--------------|-----------|
| 90-114R(14HB-4,14,14HVB)BRJ | TAZEWELL | 2433 | 2213 | |
| CONTRACT NO. 68620 | | | | |
| ILLINOIS FED. AID PROJECT | | | | |

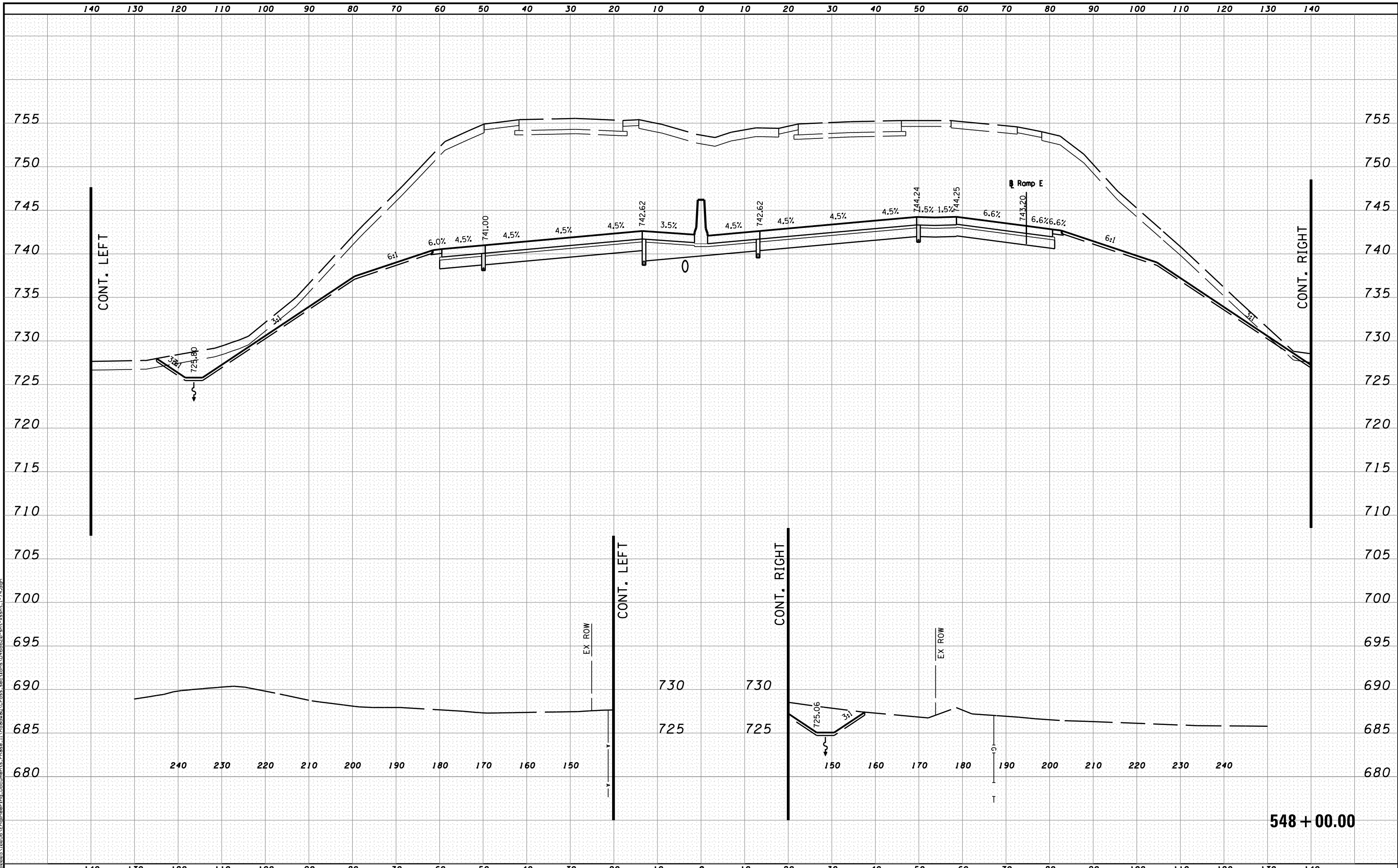

MODEL NAME: XS_SHEET_temporary_model_name.dgn
 DESIGN FILE: \\10005\1005\Engineering\Documents\Phase II\Roadway\Cross-sections\0468620-sht-xsht-I-74.dgn
 USER NAME = tblank
 PLOT DATE = 7/19/2012

| | | |
|--------------------------------|----------------------|-----------|
| FILE NAME = | DESIGNED - BH | REVISED - |
| ...\\0468620-sht-xsht-I-74.dgn | DRAWN - MAC | REVISED - |
| USER NAME = tblank | CHECKED - JNR | REVISED - |
| PLOT DATE = 7/19/2012 | DATE - JULY 20, 2012 | REVISED - |



STATE OF ILLINOIS
DEPARTMENT OF TRANSPORTATION

CROSS SECTIONS I-74

SCALE: H 1"=10', V 1"=5' SHEET NO. 69 OF 144 SHEETS STA. 548+00.00 TO STA. 548+00.00

| F.A.I. RTE. | SECTION | COUNTY | TOTAL SHEETS | SHEET NO. |
|-----------------------------|----------|--------|--------------|-----------|
| 90-114R(14HB-4,14,14HVB)BRJ | TAZEWELL | 2433 | 2214 | |
| CONTRACT NO. 68620 | | | | |

ILLINOIS FED. AID PROJECT

548 + 00.00

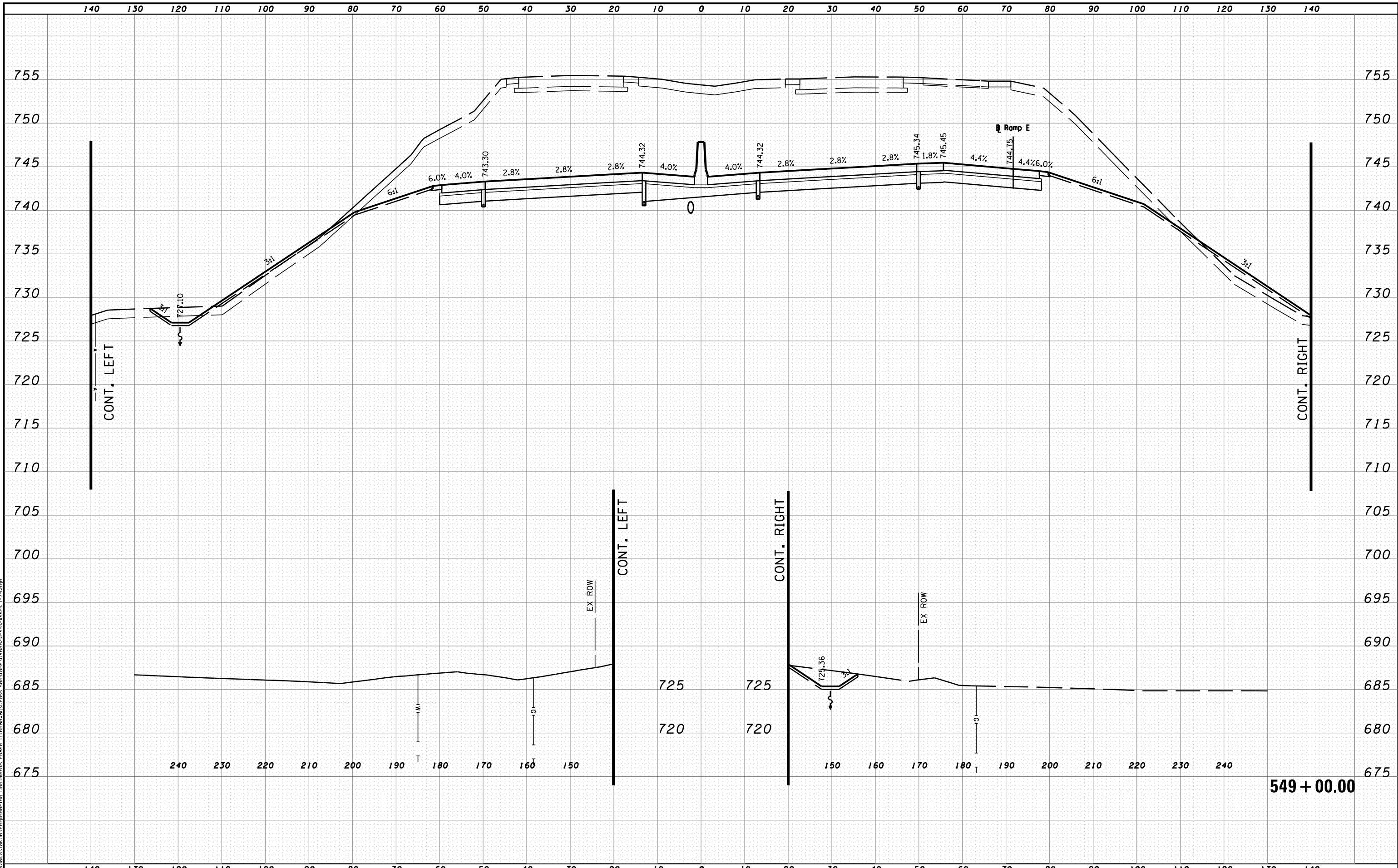

MODEL NAME: XS_SHEET_temporary_model_name_70
 DESIGN FILE: \\1000510895\Engineering\Documents_Phase II\Roadway\Cross-sections\0468620-sht-xssht-1-74.dgn

| | | |
|---------------------------------|----------------------|-----------|
| FILE NAME = | DESIGNED - BH | REVISED - |
| ...\\0468620-sht-xssht-1-74.dgn | DRAWN - MAC | REVISED - |
| USER NAME = tblank | CHECKED - JNR | REVISED - |
| PLOT DATE = 7/19/2012 | DATE - JULY 20, 2012 | REVISED - |

| | |
|----------------------|-----------|
| DESIGNED - BH | REVISED - |
| DRAWN - MAC | REVISED - |
| CHECKED - JNR | REVISED - |
| DATE - JULY 20, 2012 | REVISED - |

| | |
|----------------------|-----------|
| DESIGNED - BH | REVISED - |
| DRAWN - MAC | REVISED - |
| CHECKED - JNR | REVISED - |
| DATE - JULY 20, 2012 | REVISED - |

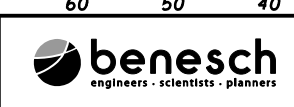

STATE OF ILLINOIS
DEPARTMENT OF TRANSPORTATION

CROSS SECTIONS I-74
 SCALE: H 1"=10', V 1"=5' SHEET NO. 70 OF 144 SHEETS STA. 549+00.00 TO STA. 549+00.00

| F.A.I. RTE. | SECTION | COUNTY | TOTAL SHEETS | SHEET NO. |
|-----------------------------|---------|----------|--------------------|-----------|
| 90-114R(14HB-4,14,14HVB)BRJ | | TAZEWELL | 2433 | 2215 |
| ILLINOIS FED. AID PROJECT | | | CONTRACT NO. 68620 | |

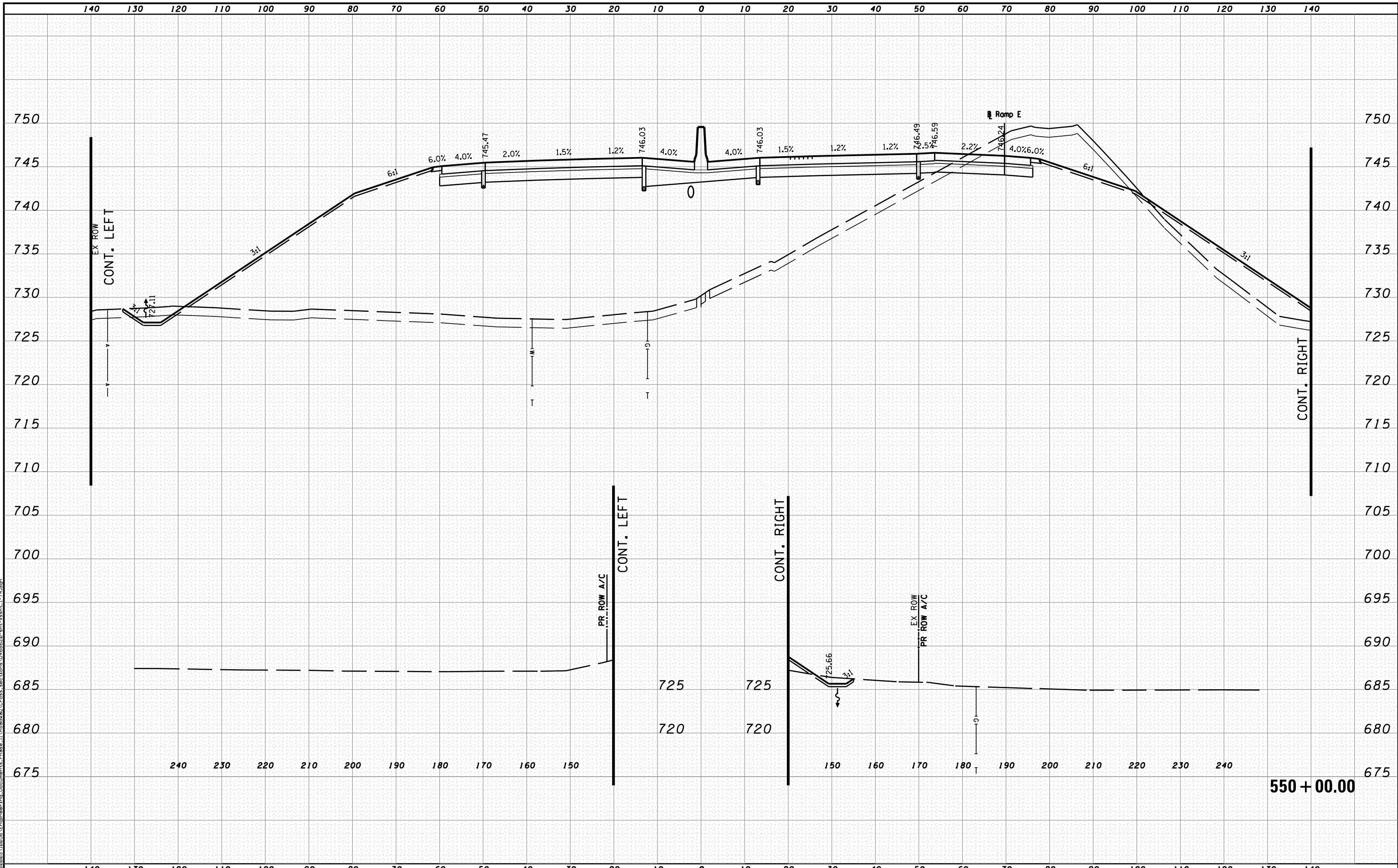

MODEL NAME: XS-SHEET_temporary_model_name_71
 DESIGN FILE: \\100005100051\Engineering\Documents_Phase II\Roadway\Cross-sections\0468620-sht-xsht-I-74.dgn

| | | |
|--------------------------------|----------------------|-----------|
| FILE NAME = | DESIGNED - BH | REVISED - |
| ...\\0468620-sht-xsht-I-74.dgn | DRAWN - MAC | REVISED - |
| USER NAME = tblank | CHECKED - JNR | REVISED - |
| PLOT DATE = 7/19/2012 | DATE - JULY 20, 2012 | REVISED - |



STATE OF ILLINOIS
DEPARTMENT OF TRANSPORTATION

CROSS SECTIONS I-74

SCALE: H 1"=10', V 1"=5' SHEET NO. 71 OF 144 SHEETS STA. 550+00.00 TO STA. 550+00.00

| F.A.I. RTE. | SECTION | COUNTY | TOTAL SHEETS | SHEET NO. |
|-----------------------------|---------|----------|---------------------------|-----------|
| 90-[14R(14HB-4,14,14HVB)BR] | | TAZEWELL | 2433 | 2216 |
| CONTRACT NO. 68620 | | | ILLINOIS FED. AID PROJECT | |

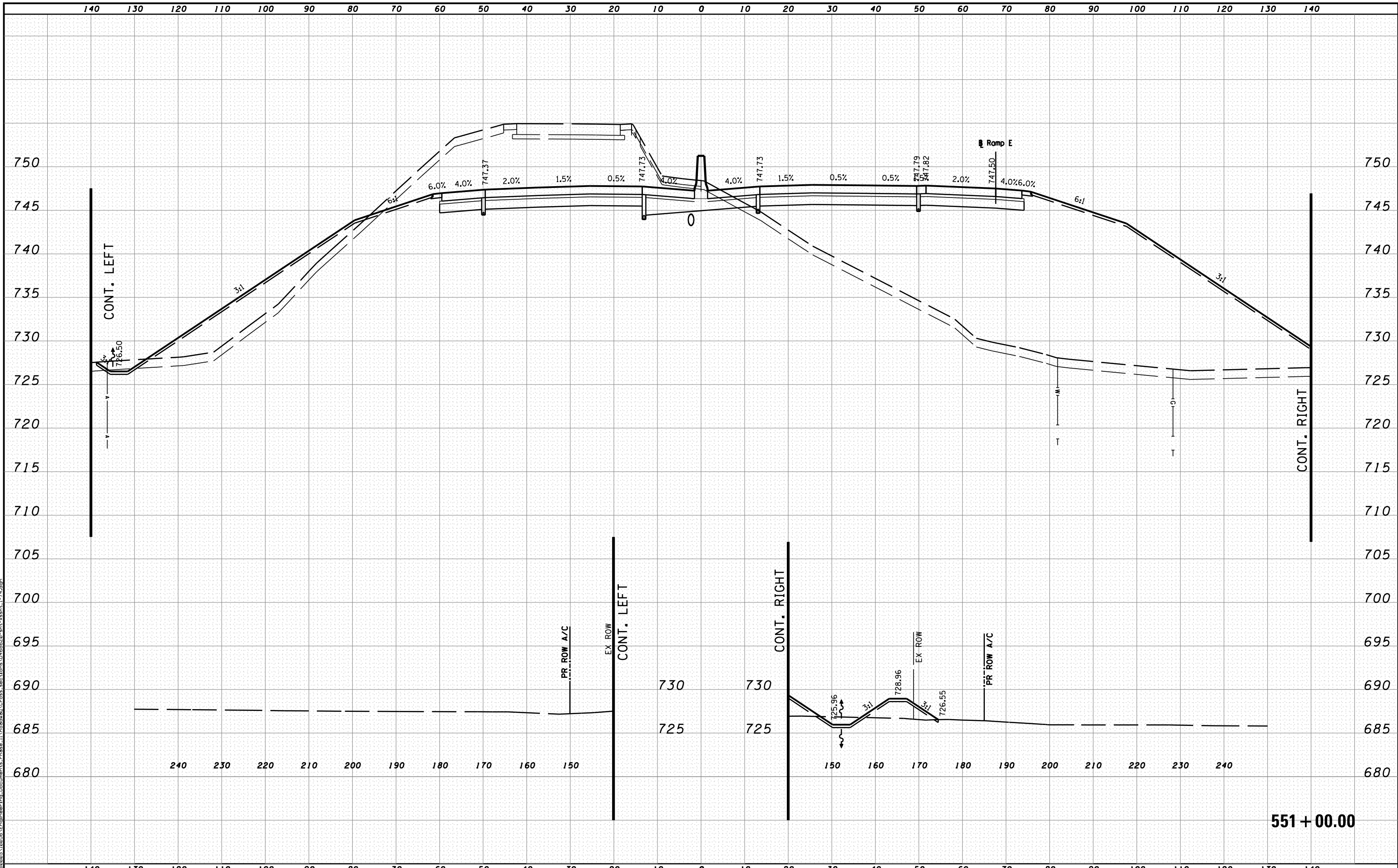

MODEL NAME: XS_SHEET_temporary_model_name_72
 DESIGN FILE: \\X:\1000\1000\1000\Engineering\Documents\Phase II\Roadway\Cross-sections\0468620-sht-xsht-1-74.dgn

| | | |
|--------------------------------|----------------------|-----------|
| FILE NAME = | DESIGNED - BH | REVISED - |
| ...\\D468620-sht-xsht-1-74.dgn | DRAWN - MAC | REVISED - |
| USER NAME = tblank | CHECKED - JNR | REVISED - |
| PLOT DATE = 7/19/2012 | DATE - JULY 20, 2012 | REVISED - |



STATE OF ILLINOIS
DEPARTMENT OF TRANSPORTATION

CROSS SECTIONS I-74

SCALE: H 1"=10', V 1"=5' SHEET NO. 72 OF 144 SHEETS STA. 551+00.00 TO STA. 551+00.00

| F.A.I. RTE. | SECTION | COUNTY | TOTAL SHEETS | SHEET NO. |
|-----------------------------|----------|--------|--------------------|-----------|
| 90-114R(14HB-4,14,14HVB)BRJ | TAZEWELL | 2433 | 2217 | |
| | | | CONTRACT NO. 68620 | |
| ILLINOIS FED. AID PROJECT | | | | |

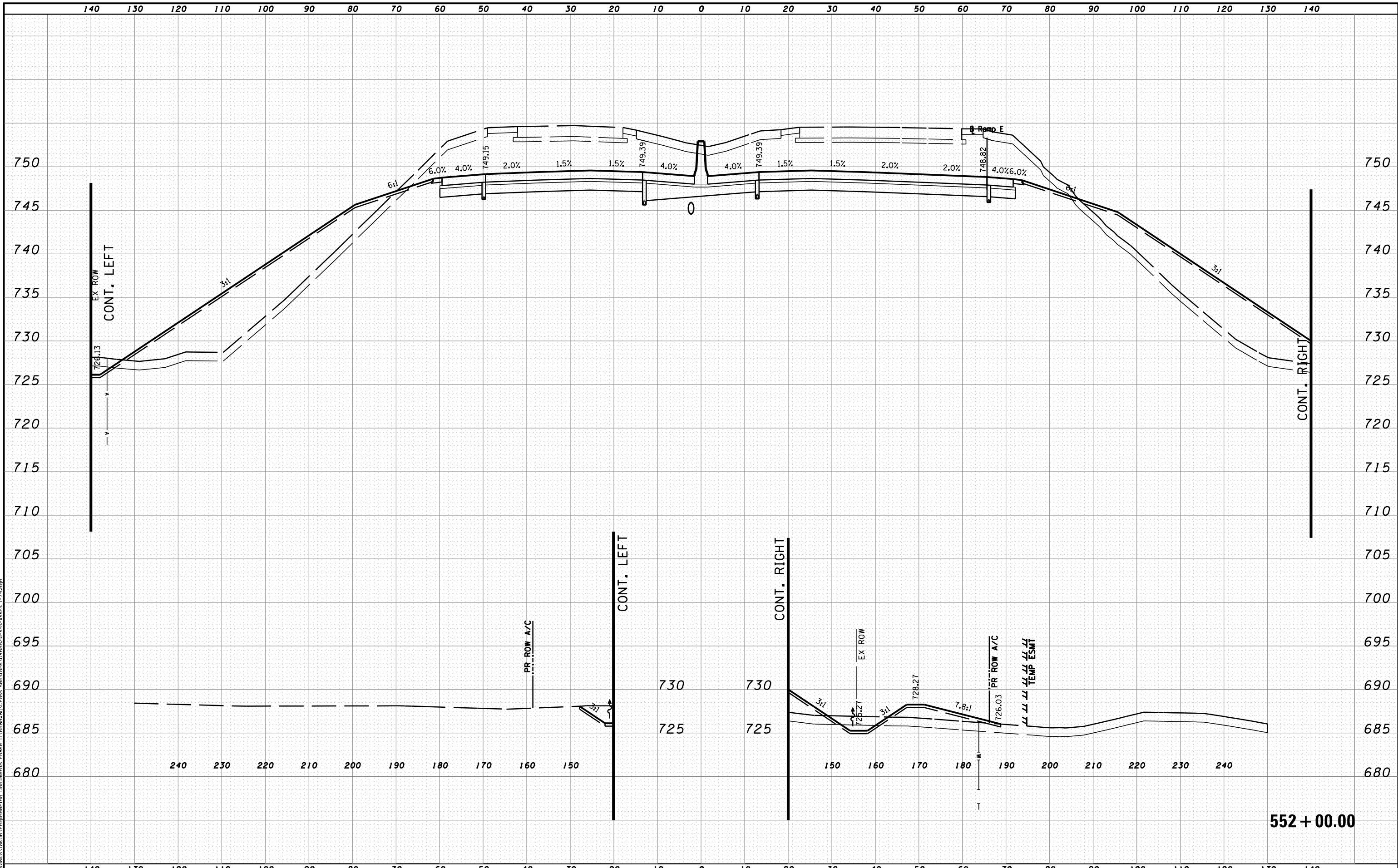

552 + 00.00

MODEL NAME: XS_SHEET_temporary_model_name_73
 DESIGN FILE: \\1000510895\Engineering\Documents\Phase II\Roadway\Cross-sections\0468620-sht-xssht_1-74.dgn

| | | |
|---------------------------------|----------------------|-----------|
| FILE NAME = | DESIGNED - BH | REVISED - |
| ...\\0468620-sht-xssht_1-74.dgn | DRAWN - MAC | REVISED - |
| USER NAME = tblank | CHECKED - JNR | REVISED - |
| PLOT DATE = 7/19/2012 | DATE - JULY 20, 2012 | REVISED - |



STATE OF ILLINOIS
DEPARTMENT OF TRANSPORTATION

CROSS SECTIONS I-74

SCALE: H 1"=10', V 1"=5' SHEET NO. 73 OF 144 SHEETS STA. 552+00.00 TO STA. 552+00.00

| F.A.I. RTE. | SECTION | COUNTY | TOTAL SHEETS | SHEET NO. |
|-------------------------------|---------|----------|--------------------|-----------|
| • 90-[14R(14HB-4,14,14HVB)BR] | | TAZEWELL | 2433 | 2218 |
| | | | CONTRACT NO. 68620 | |
| ILLINOIS FED. AID PROJECT | | | | |

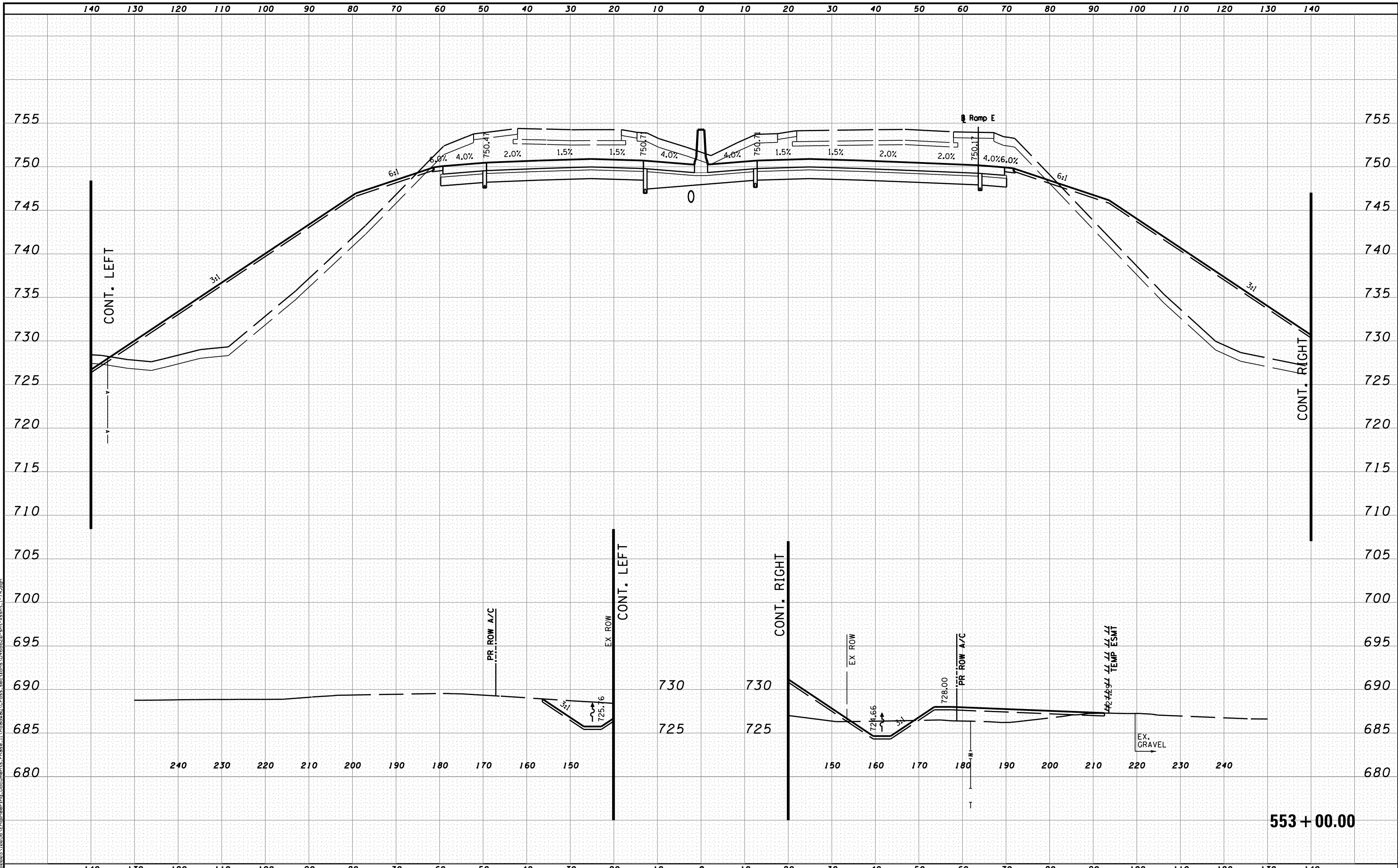

MODEL NAME: XS_SHEET_temporary_model_name_74
 DESIGN FILE: \\X:\10005\1005\Engineering\Documents\Phase II\Roadway\Cross-sections\0468620-sht-xsht-I-74.dgn
 USER NAME = tblank
 PLOT DATE = 7/19/2012

| | | |
|--------------------------------|----------------------|-----------|
| FILE NAME = | DESIGNED - BH | REVISED - |
| ...\\D468620-sht-xsht-I-74.dgn | DRAWN - MAC | REVISED - |
| USER NAME = tblank | CHECKED - JNR | REVISED - |
| PLOT DATE = 7/19/2012 | DATE - JULY 20, 2012 | REVISED - |



STATE OF ILLINOIS
DEPARTMENT OF TRANSPORTATION

CROSS SECTIONS I-74

SCALE: H 1"=10', V 1"=5' SHEET NO. 74 OF 144 SHEETS STA. 553+00.00 TO STA. 553+00.00

| F.A.I. RTE. | SECTION | COUNTY | TOTAL SHEETS | SHEET NO. |
|-----------------------------|---------|----------|--------------------|-----------|
| 90-[14R(14HB-4,14,14HVB)BR] | | TAZEWELL | 2433 | 2219 |
| ILLINOIS FED. AID PROJECT | | | CONTRACT NO. 68620 | |

553 + 00.00

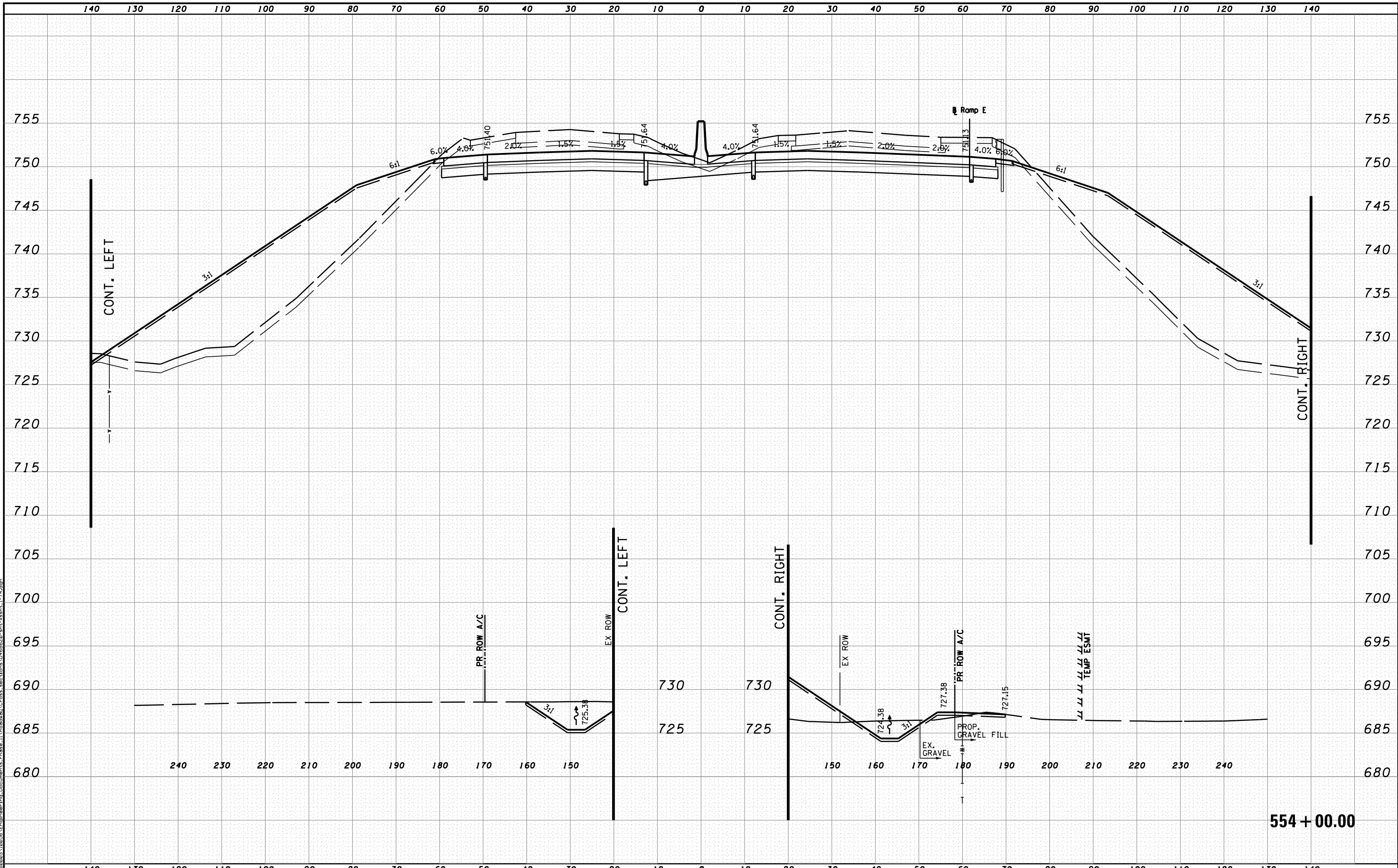

MODEL NAME: XS_SHEET_temporary_model_name_75
 DESIGN FILE: \\1000510895\Engineering\Documents_Phase II\Roadway\Cross-sections\0468620-sht-xsht-I-74.dgn

| | | |
|---|----------------------|-----------|
| FILE NAME = | DESIGNED - BH | REVISED - |
| ...\\1000510895\Engineering\Documents_Phase II\Roadway\Cross-sections\0468620-sht-xsht-I-74.dgn | DRAWN - MAC | REVISED - |
| USER NAME = tblank | CHECKED - JNR | REVISED - |
| PLOT DATE = 7/19/2012 | DATE - JULY 20, 2012 | REVISED - |



STATE OF ILLINOIS
DEPARTMENT OF TRANSPORTATION

CROSS SECTIONS I-74
 SCALE: H 1"=10', V 1"=5' SHEET NO. 75 OF 144 SHEETS STA. 554+00.00 TO STA. 554+00.00

| F.A.I. RTE. | SECTION | COUNTY | TOTAL SHEETS | SHEET NO. |
|---------------------------|---------------------------|----------|---------------------------|-----------|
| 90 | I14R(I14HB-4,14,14HVB)BRJ | TAZEWELL | 2433 | 2220 |
| | | | CONTRACT NO. 68620 | |
| ILLINOIS FED. AID PROJECT | | | | |

554 + 00.00

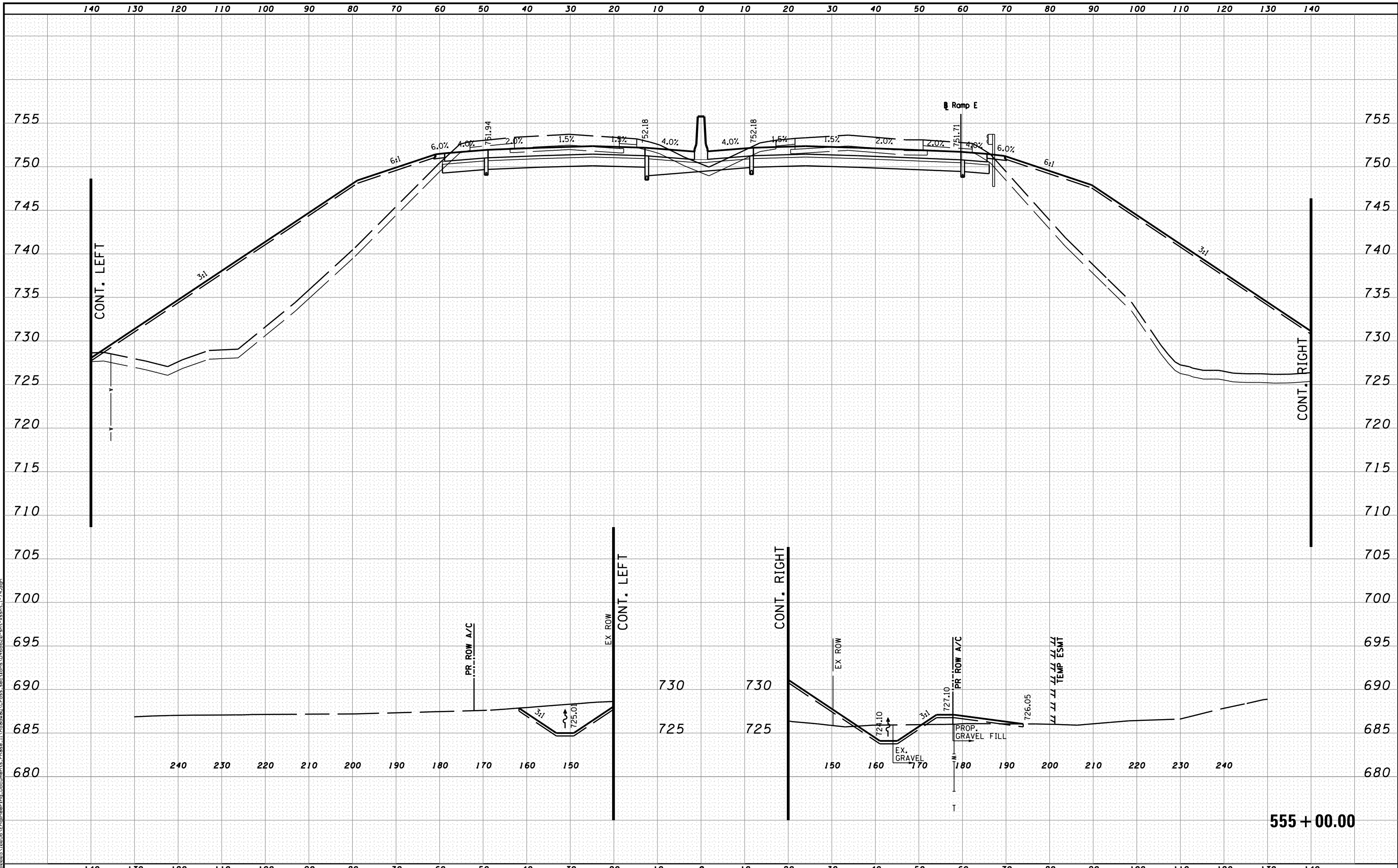

MODEL NAME: XS_SHEET_temporary_model_name_76
 DESIGN FILE: \\X:\00005\0005\Engineering\Documents\Phase II\Roadway\Cross-sections\0468620-sht-xsht-1-74.dgn

| | | |
|--------------------------------|----------------------|-----------|
| FILE NAME = | DESIGNED - BH | REVISED - |
| ...\\0468620-sht-xsht-1-74.dgn | DRAWN - MAC | REVISED - |
| USER NAME = tblank | CHECKED - JNR | REVISED - |
| PLOT DATE = 7/19/2012 | DATE - JULY 20, 2012 | REVISED - |



STATE OF ILLINOIS
DEPARTMENT OF TRANSPORTATION

CROSS SECTIONS I-74
 SCALE: H 1"=10', V 1"=5' SHEET NO. 76 OF 144 SHEETS STA. 555+00.00 TO STA. 555+00.00

| F.A.I. RTE. | SECTION | COUNTY | TOTAL SHEETS | SHEET NO. |
|-----------------------------|---------|----------|---------------------------|-----------|
| 90-[14R(14HB-4,14,14HVB)BR] | | TAZEWELL | 2433 | 2221 |
| | | | CONTRACT NO. 68620 | |
| ILLINOIS FED. AID PROJECT | | | | |

555 + 00.00

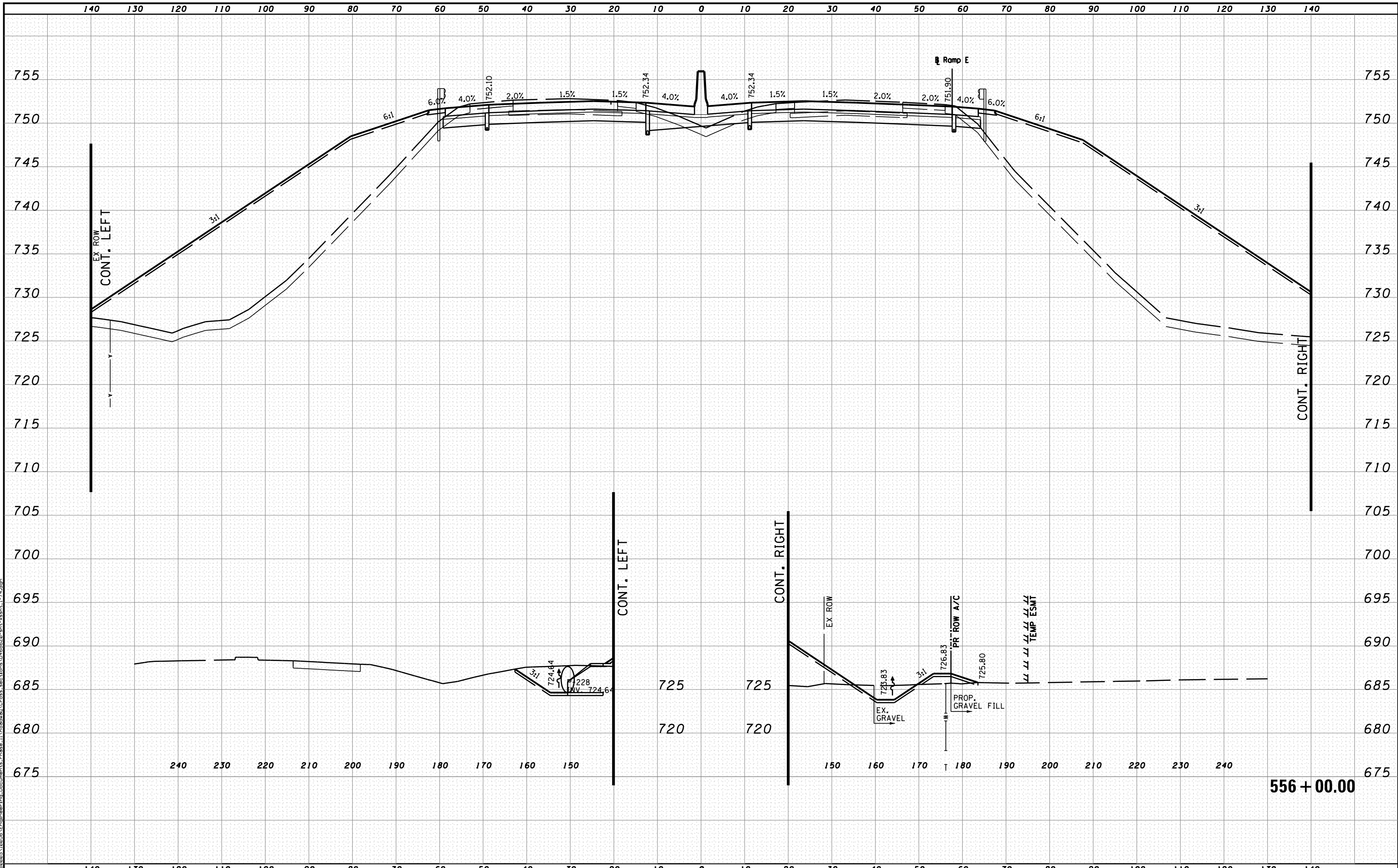

MODEL NAME: XS-SHEET_temporary_model_name_77
 DESIGN FILE: \\X:\100005\10055\Engineering\Documents\Phase II\Roadway\Cross-sections\0468620-sht-xssht-1-74.dgn

| | | |
|---------------------------------|----------------------|-----------|
| FILE NAME = | DESIGNED - BH | REVISED - |
| ...\\D468620-sht-xssht-1-74.dgn | DRAWN - MAC | REVISED - |
| USER NAME = tblank | CHECKED - JNR | REVISED - |
| PLOT DATE = 7/19/2012 | DATE - JULY 20, 2012 | REVISED - |



STATE OF ILLINOIS
DEPARTMENT OF TRANSPORTATION

CROSS SECTIONS I-74

SCALE: H 1"=10', V 1"=5' SHEET NO. 77 OF 144 SHEETS STA. 556+00.00 TO STA. 556+00.00

| F.A.I. RTE. | SECTION | COUNTY | TOTAL SHEETS | SHEET NO. |
|-----------------------------|----------|--------|--------------|-----------|
| 90-114R(14HB-4,14,14HVB)BRJ | TAZEWELL | 2433 | 2222 | |
| CONTRACT NO. 68620 | | | | |

556 + 00.00

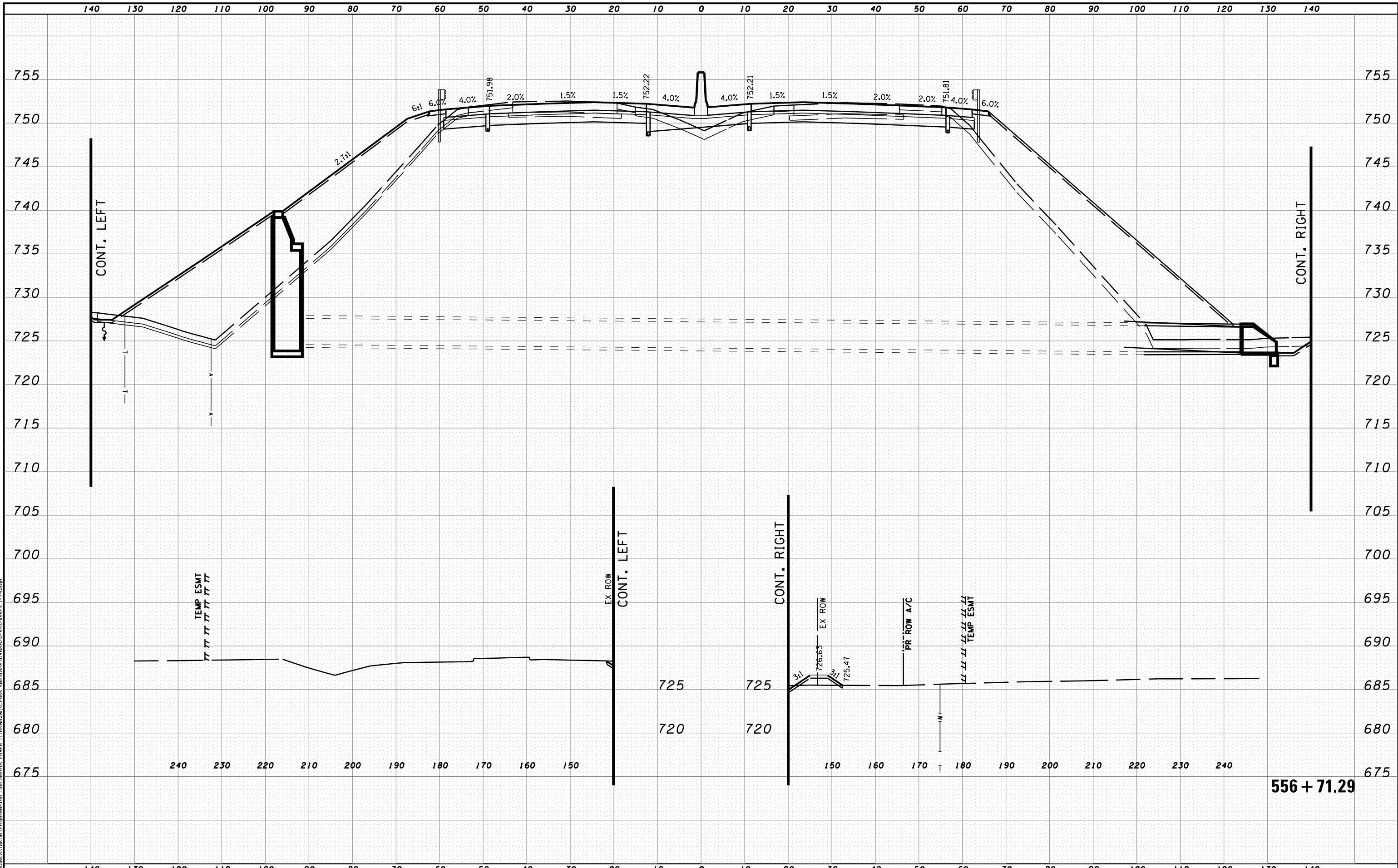

MODEL NAME: XS_SHEET_temporary_model_name_78
 DESIGN FILE: \\X:\10005\1005\Engineering\Documents\Phase II\Roadway\Cross-sections\0468620-sht-xssht-1-74.dgn

| | | |
|---------------------------------|----------------------|-----------|
| FILE NAME = | DESIGNED - BH | REVISED - |
| ...\\D468620-sht-xssht-1-74.dgn | DRAWN - MAC | REVISED - |
| USER NAME = tblank | CHECKED - JNR | REVISED - |
| PLOT DATE = 7/19/2012 | DATE - JULY 20, 2012 | REVISED - |



STATE OF ILLINOIS
DEPARTMENT OF TRANSPORTATION

CROSS SECTIONS I-74
 SCALE: H 1"=10', V 1"=5' SHEET NO. 78 OF 144 SHEETS STA. 556+71.29 TO STA. 556+71.29

| F.A.I. RTE. | SECTION | COUNTY | TOTAL SHEETS | SHEET NO. |
|------------------------------|---------|----------|--------------|-----------|
| • 90-[14R(14HB-4,14,14HB)BR] | | TAZEWELL | 2433 | 2223 |
| CONTRACT NO. 68620 | | | | |
| ILLINOIS FED. AID PROJECT | | | | |

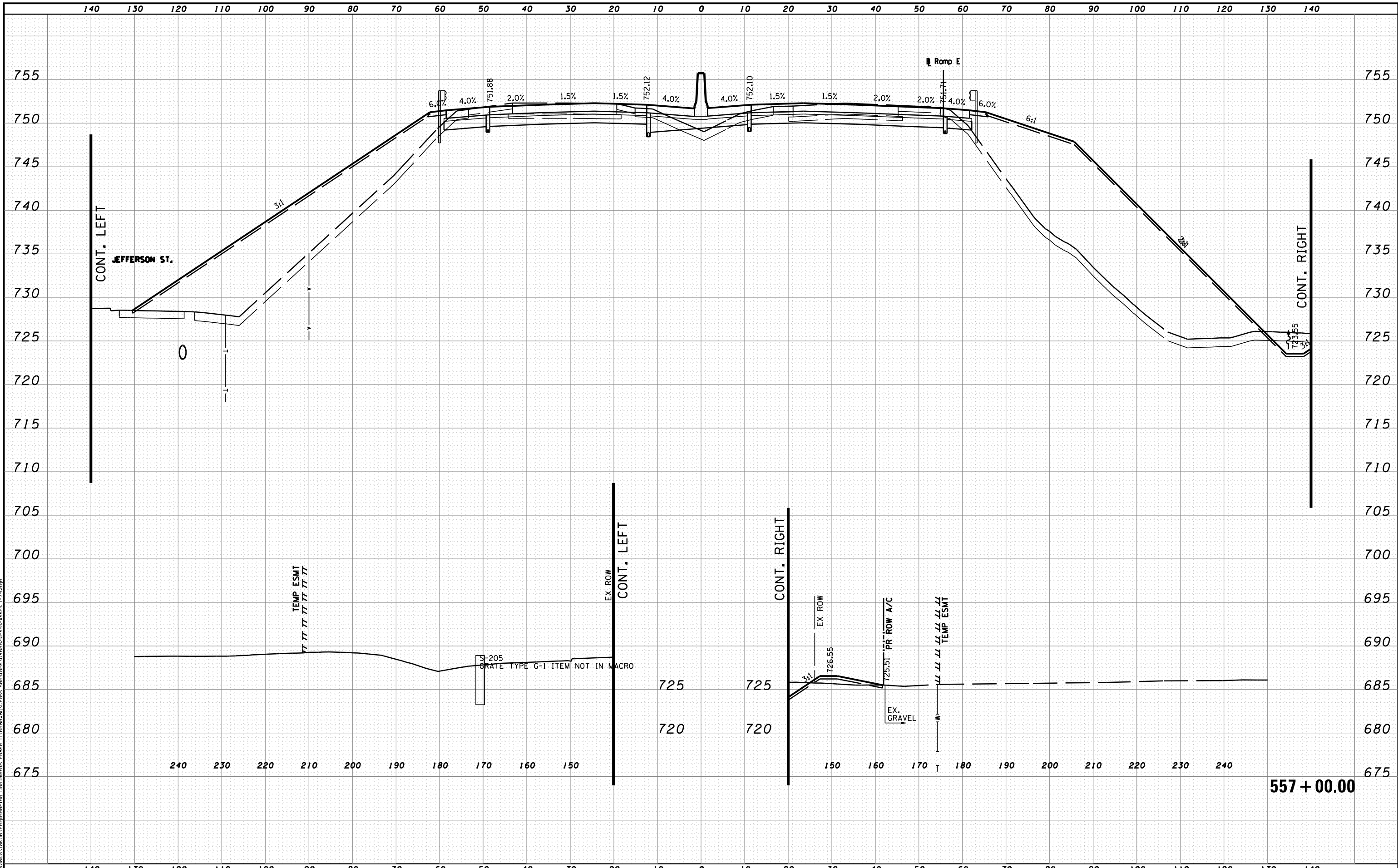

MODEL NAME: XS_SHEET_temporary_model_name_79
 DESIGN FILE: \\X:\10805\10805A\Engineering\Documents\Phase II\Roadway\Cross-sections\0468620-sht-xsht-1-74.dgn

| | | |
|--------------------------------|----------------------|-----------|
| FILE NAME = | DESIGNED - BH | REVISED - |
| ...\\D468620-sht-xsht-1-74.dgn | DRAWN - MAC | REVISED - |
| USER NAME = tblank | CHECKED - JNR | REVISED - |
| PLOT DATE = 7/19/2012 | DATE - JULY 20, 2012 | REVISED - |



STATE OF ILLINOIS
DEPARTMENT OF TRANSPORTATION

CROSS SECTIONS I-74
 SCALE: H 1"=10', V 1"=5' SHEET NO. 79 OF 144 SHEETS STA. 557+00.00 TO STA. 557+00.00

| F.A.I. RTE. | SECTION | COUNTY | TOTAL SHEETS | SHEET NO. |
|-----------------------------|---------|----------|--------------|-----------|
| 90-[14R(14HB-4,14,14HVB)BR] | | TAZEWELL | 2433 | 2224 |
| CONTRACT NO. 68620 | | | | |
| ILLINOIS FED. AID PROJECT | | | | |

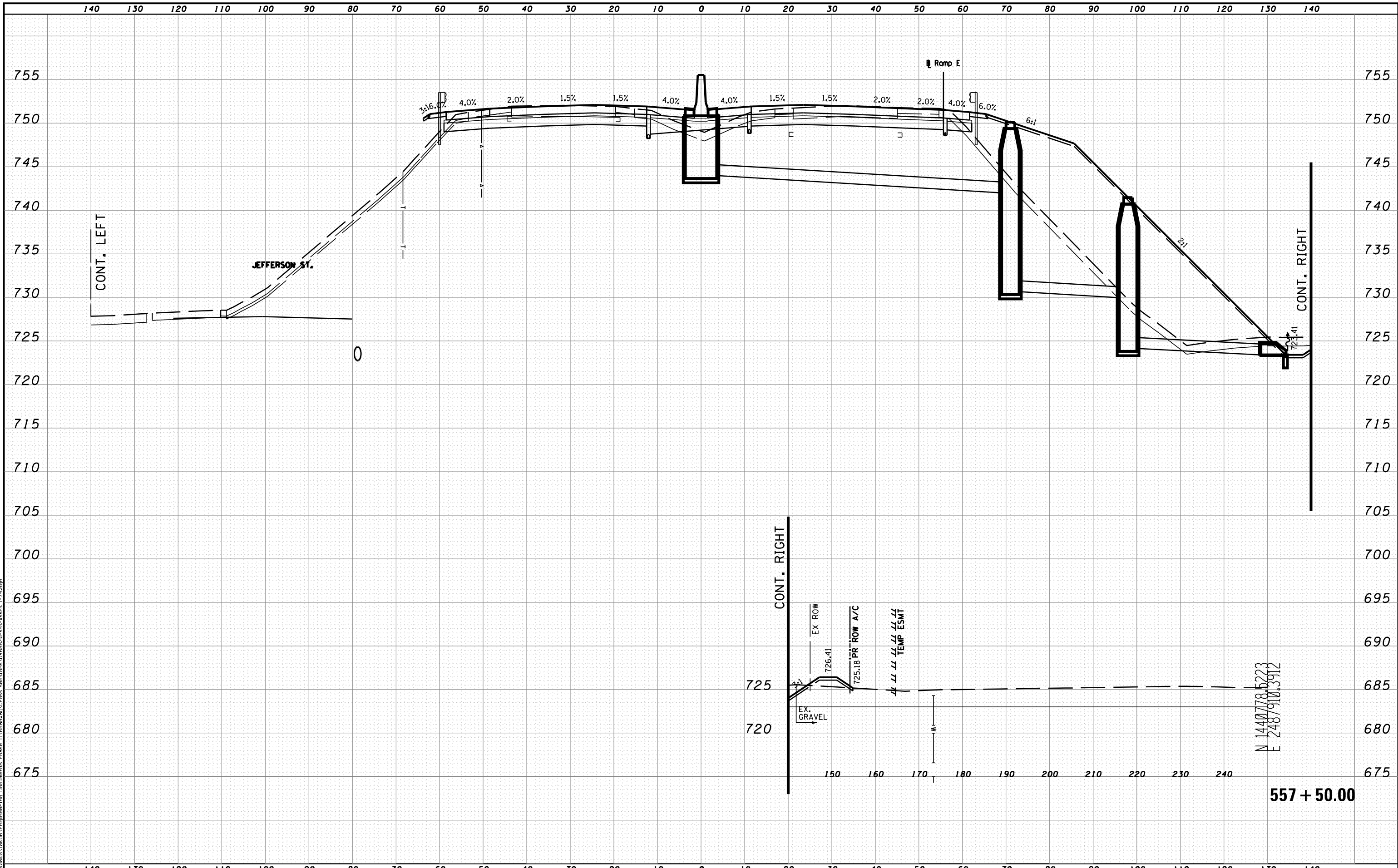

MODEL NAME: XS_SHEET_temporary_model_name.dgn
 DESIGNER: ...D468620-sht-xsst-I-74.dgn
 USER NAME = tblank
 PLOT DATE = 7/19/2012

| | | |
|------------------------------|----------------------|-----------|
| FILE NAME = | DESIGNED - BH | REVISED - |
| ...D468620-sht-xsst-I-74.dgn | DRAWN - MAC | REVISED - |
| USER NAME = tblank | CHECKED - JNR | REVISED - |
| PLOT DATE = 7/19/2012 | DATE - JULY 20, 2012 | REVISED - |



STATE OF ILLINOIS
DEPARTMENT OF TRANSPORTATION

CROSS SECTIONS I-74

SCALE: H 1"=10', V 1"=5' SHEET NO. 80 OF 144 SHEETS STA. 557+50.00 TO STA. 557+50.00

| F.A.I. RTE. | SECTION | COUNTY | TOTAL SHEETS | SHEET NO. |
|-----------------------------|---------|----------|--------------------|-----------|
| 90-[14R(14HB-4,14,14HVB)BR] | | TAZEWELL | 2433 | 2225 |
| ILLINOIS FED. AID PROJECT | | | CONTRACT NO. 68620 | |

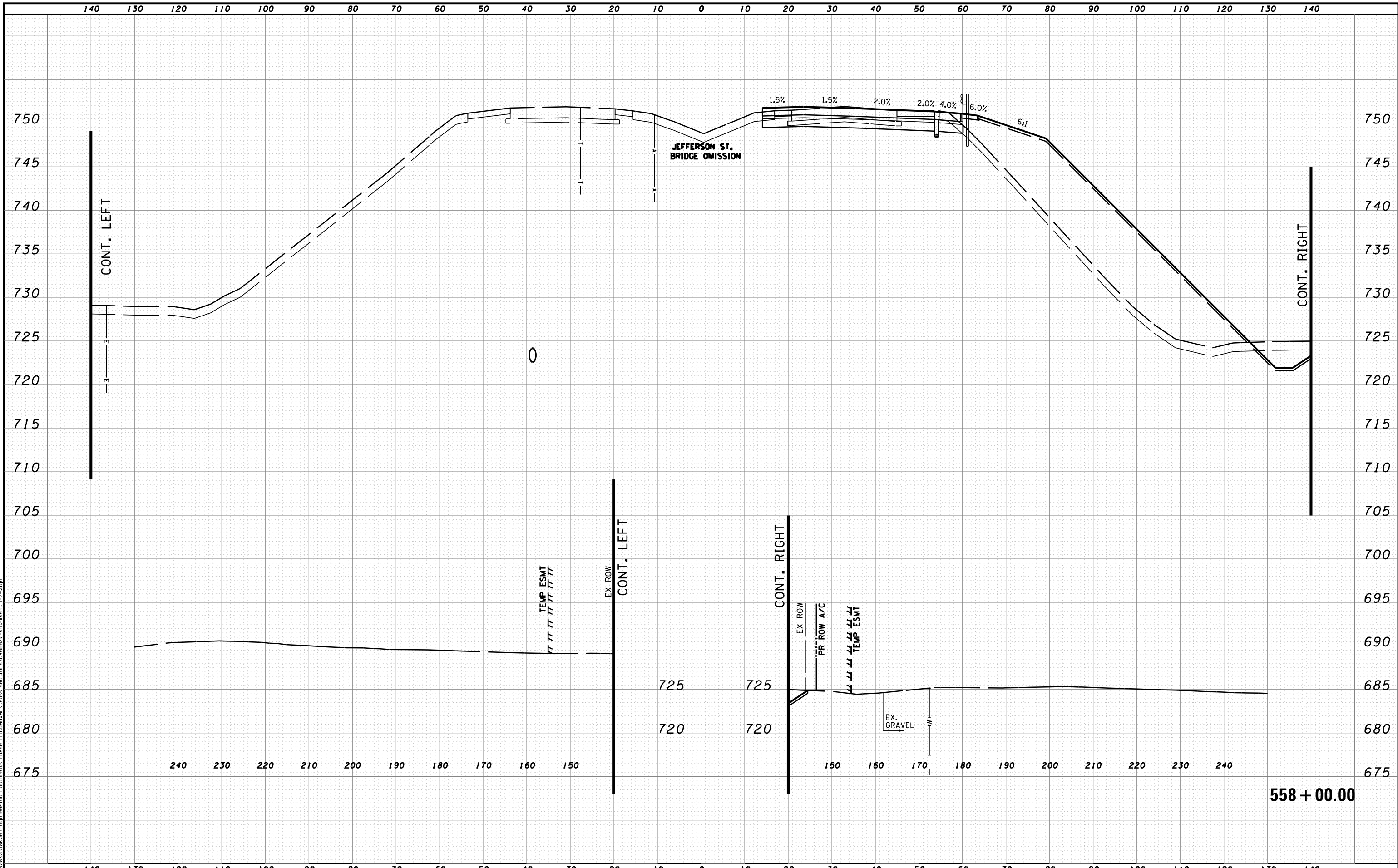

MODEL NAME: XS_SHEET_temporary_model_name.B1
 DESIGN FILE: \\X:\10895\10895A\Engineering\Documents\Phase II\Roadway\Cross-sections\0468620-sht-xsht-1-74.dgn

| | | |
|--------------------------------|----------------------|-----------|
| FILE NAME = | DESIGNED - BH | REVISED - |
| ...\\D468620-sht-xsht-1-74.dgn | DRAWN - MAC | REVISED - |
| USER NAME = tblank | CHECKED - JNR | REVISED - |
| PLOT DATE = 7/19/2012 | DATE - JULY 20, 2012 | REVISED - |



STATE OF ILLINOIS
DEPARTMENT OF TRANSPORTATION

CROSS SECTIONS I-74

SCALE: H 1"=10', V 1"=5' SHEET NO. 81 OF 144 SHEETS STA. 558+00.00 TO STA. 558+00.00

| F.A.I. RTE. | SECTION | COUNTY | TOTAL SHEETS | SHEET NO. |
|-----------------------------|----------|--------|--------------|-----------|
| 90-[14R(14HB-4,14,14HVB)BR] | TAZEWELL | 2433 | 2226 | |
| CONTRACT NO. 68620 | | | | |

ILLINOIS FED. AID PROJECT

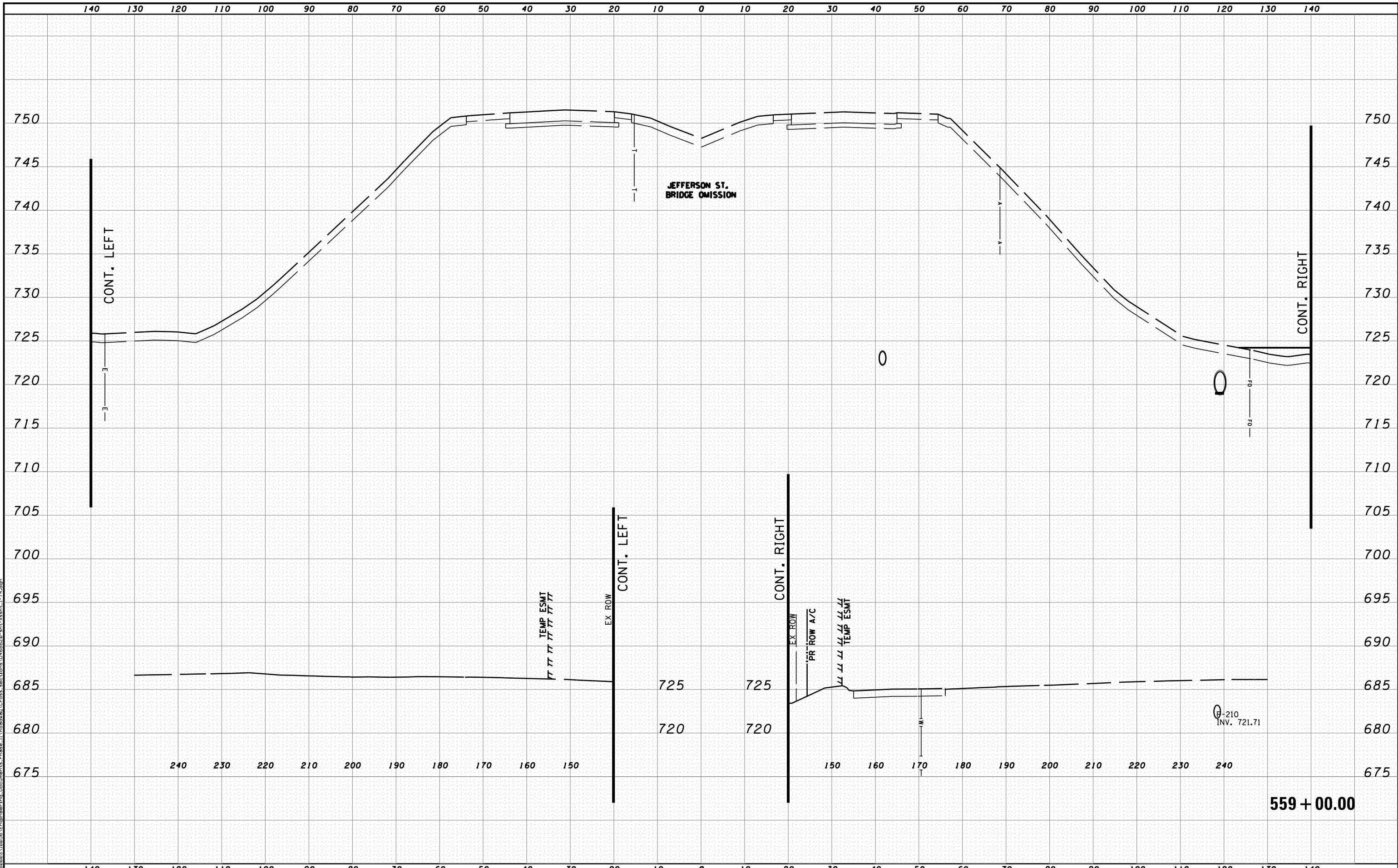

MODEL NAME: XS_SHEET_temporary_model_name.dgn
 DESIGNER: ...\\D468620-sht-xsst.L-74.dgn
 USER NAME = tblank
 PLOT DATE = 7/19/2012

| | | |
|--------------------------------|----------------------|-----------|
| FILE NAME = | DESIGNED - BH | REVISED - |
| ...\\D468620-sht-xsst.L-74.dgn | DRAWN - MAC | REVISED - |
| USER NAME = tblank | CHECKED - JNR | REVISED - |
| PLOT DATE = 7/19/2012 | DATE - JULY 20, 2012 | REVISED - |



STATE OF ILLINOIS
DEPARTMENT OF TRANSPORTATION

CROSS SECTIONS I-74

SCALE: H 1"=10', V 1"=5' SHEET NO. 82 OF 144 SHEETS STA. 559+00.00 TO STA. 559+00.00

| F.A.I. RTE. | SECTION | COUNTY | TOTAL SHEETS | SHEET NO. |
|----------------------------|----------|--------|---------------------------|-----------|
| 90-114R(14HB-4,14,14HVB)BR | TAZEWELL | 2433 | 2227 | |
| CONTRACT NO. 68620 | | | ILLINOIS FED. AID PROJECT | |

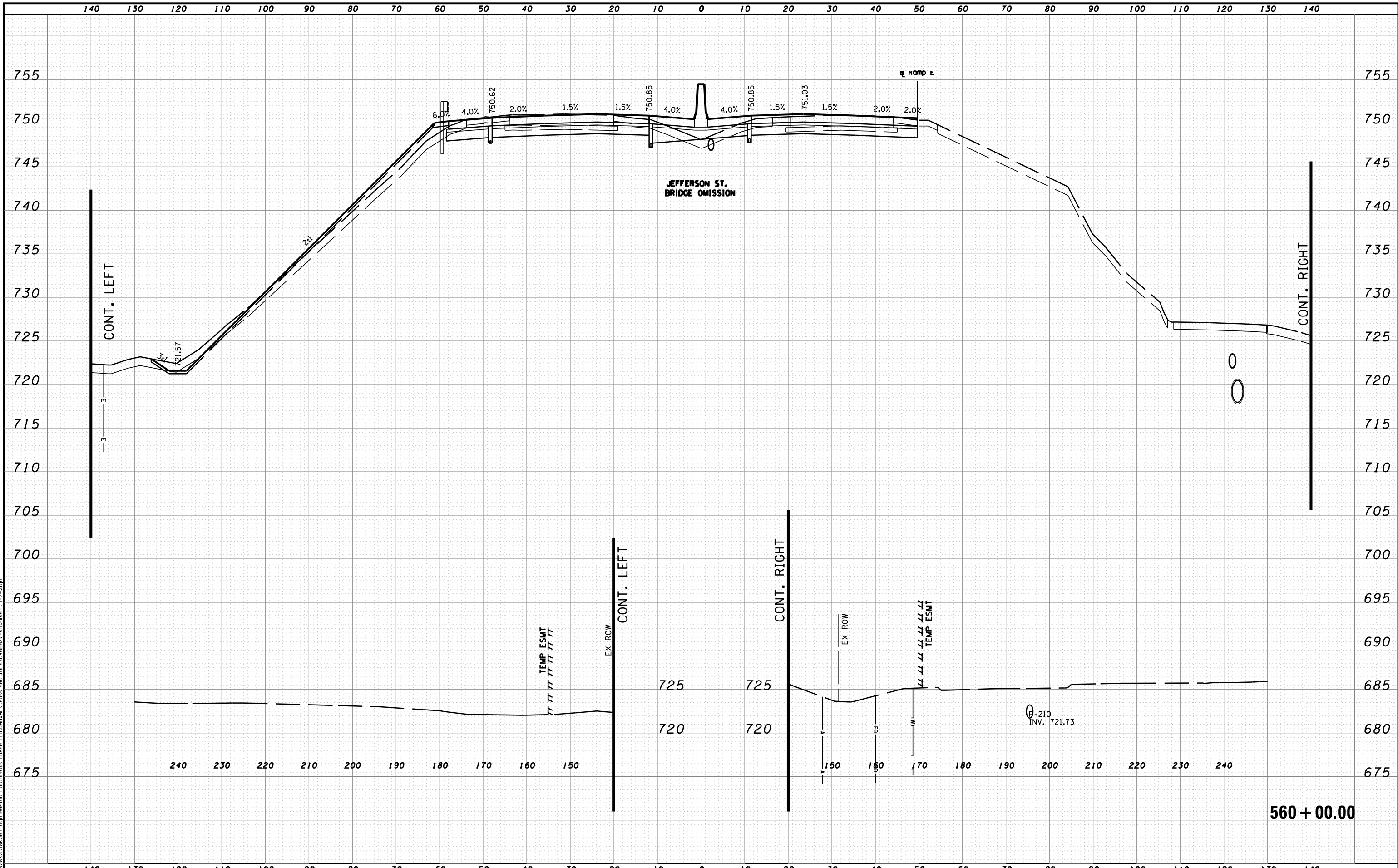

MODEL NAME: XS-SHEET - temporary_model_name_83
 DESIGN FILE: \\X:\1000\1005\1005\Engineering\Documents\Phase II\Roadway\Cross-sections\0468620-sht-xsht-1-74.dgn

| | | |
|--------------------------------|----------------------|-----------|
| FILE NAME = | DESIGNED - BH | REVISED - |
| ...\\D468620-sht-xsht-1-74.dgn | DRAWN - MAC | REVISED - |
| USER NAME = tblank | CHECKED - JNR | REVISED - |
| PLOT DATE = 7/19/2012 | DATE - JULY 20, 2012 | REVISED - |



STATE OF ILLINOIS
DEPARTMENT OF TRANSPORTATION

CROSS SECTIONS I-74
 SCALE: H 1"=10', V 1"=5' SHEET NO. 83 OF 144 SHEETS STA. 560+00.00 TO STA. 560+00.00

| F.A.I. RTE. | SECTION | COUNTY | TOTAL SHEETS | SHEET NO. |
|-----------------------------|----------|--------|--------------|-----------|
| 90-114R(14HB-4,14,14HVB)BRJ | TAZEWELL | 2433 | 2228 | |
| CONTRACT NO. 68620 | | | | |
| ILLINOIS FED. AID PROJECT | | | | |

560 + 00.00

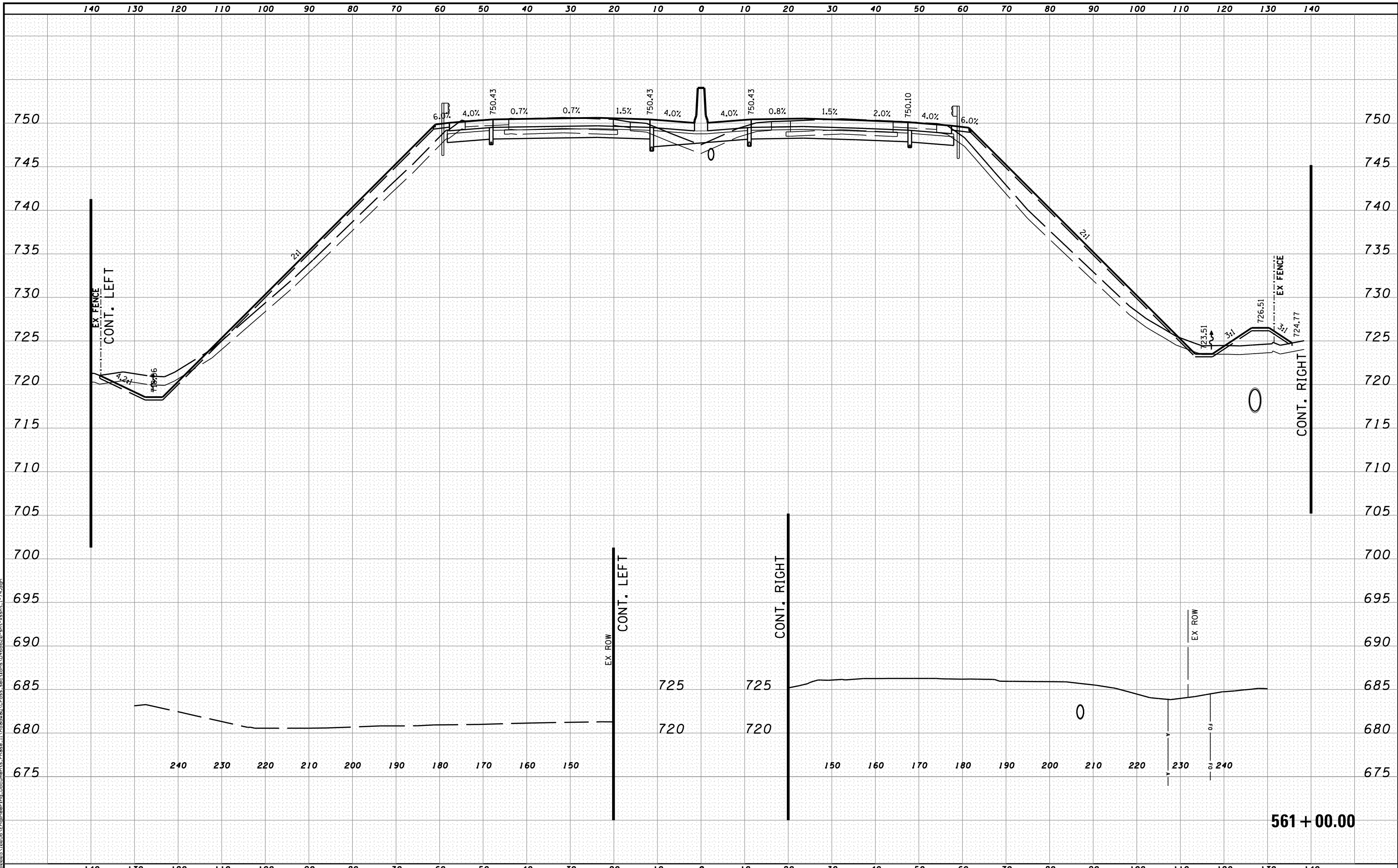

MODEL NAME: XS_SHEET_temporary_model_name.dgn
 DESIGN FILE: \\X:\1005\1005\Engineering\Documents\Phase II\Roadway\Cross-sections\0468620-sht-xsht-1-74.dgn

| | | |
|--------------------------------|----------------------|-----------|
| FILE NAME = | DESIGNED - BH | REVISED - |
| ...\\D468620-sht-xsht-1-74.dgn | DRAWN - MAC | REVISED - |
| USER NAME = tblank | CHECKED - JNR | REVISED - |
| PLOT DATE = 7/19/2012 | DATE - JULY 20, 2012 | REVISED - |



STATE OF ILLINOIS
DEPARTMENT OF TRANSPORTATION

CROSS SECTIONS I-74

SCALE: H 1"=10', V 1"=5' SHEET NO. 84 OF 144 SHEETS STA. 561+00.00 TO STA. 561+00.00

| F.A.I. RTE. | SECTION | COUNTY | TOTAL SHEETS | SHEET NO. |
|-----------------------------|---------|----------|---------------------------|-----------|
| 90-[14R(14HB-4,14,14HVB)BR] | | TAZEWELL | 2433 | 2229 |
| CONTRACT NO. 68620 | | | ILLINOIS FED. AID PROJECT | |

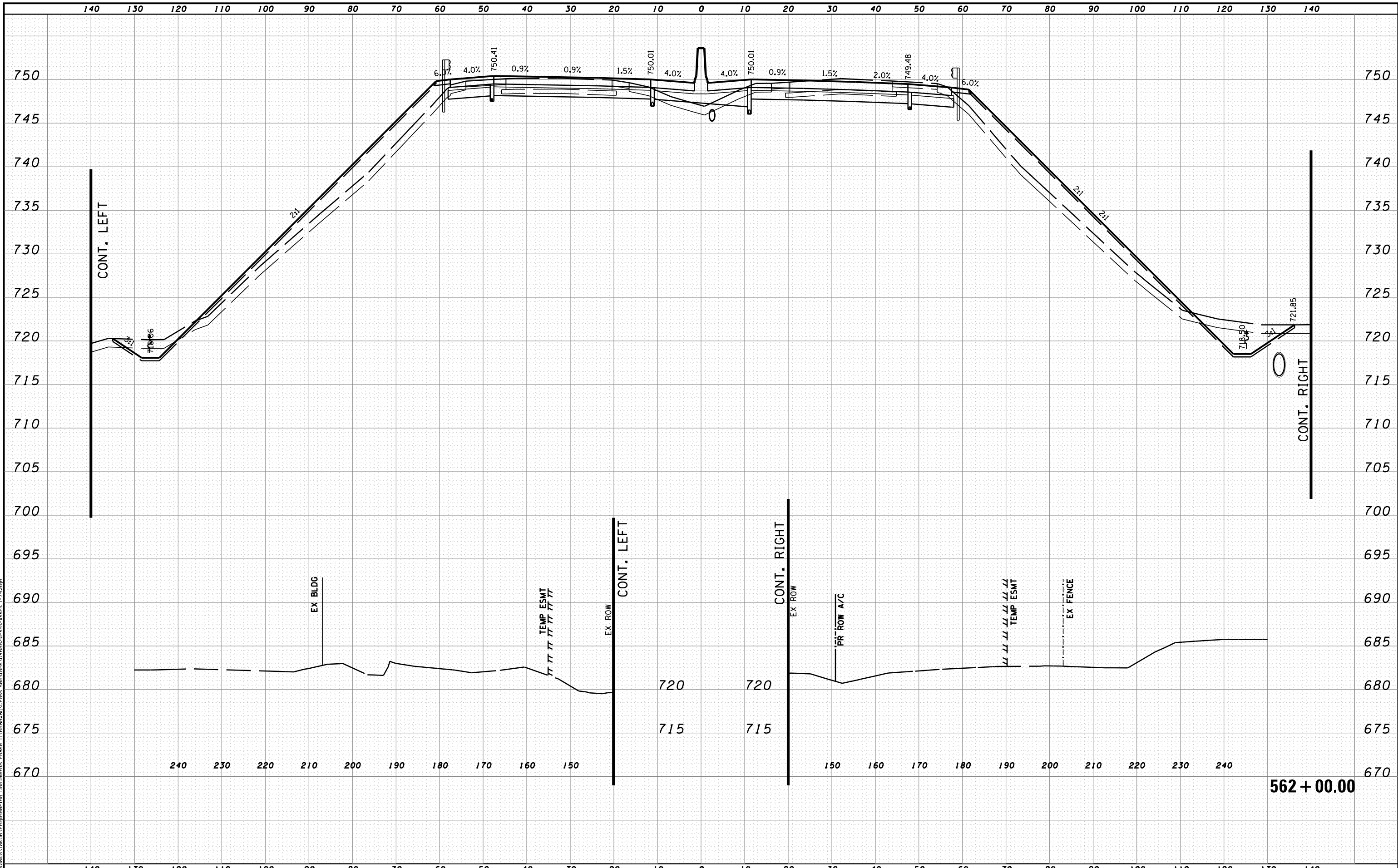

MODEL NAME: XS_SHEET_temporary_model_name.dgn
 DESIGN FILE: \\X:\0805\10856\Engineering\Documents\Phase II\Roadway\Cross-sections\0468620-sht-xsht-1-74.dgn
 USER NAME = tblank
 PLOT DATE = 7/19/2012

| | | |
|--------------------------------|----------------------|-----------|
| FILE NAME = | DESIGNED - BH | REVISED - |
| ...\\D468620-sht-xsht-1-74.dgn | DRAWN - MAC | REVISED - |
| USER NAME = tblank | CHECKED - JNR | REVISED - |
| PLOT DATE = 7/19/2012 | DATE - JULY 20, 2012 | REVISED - |



STATE OF ILLINOIS
DEPARTMENT OF TRANSPORTATION

CROSS SECTIONS I-74

SCALE: H 1"=10', V 1"=5' SHEET NO. 85 OF 144 SHEETS STA. 562+00.00 TO STA. 562+00.00

| F.A.I. RTE. | SECTION | COUNTY | TOTAL SHEETS | SHEET NO. |
|-----------------------------|---------|----------|--------------|-----------|
| 90-114R(14HB-4,14,14HVB)BRJ | | TAZEWELL | 2433 | 2230 |
| CONTRACT NO. 68620 | | | | |

ILLINOIS FED. AID PROJECT

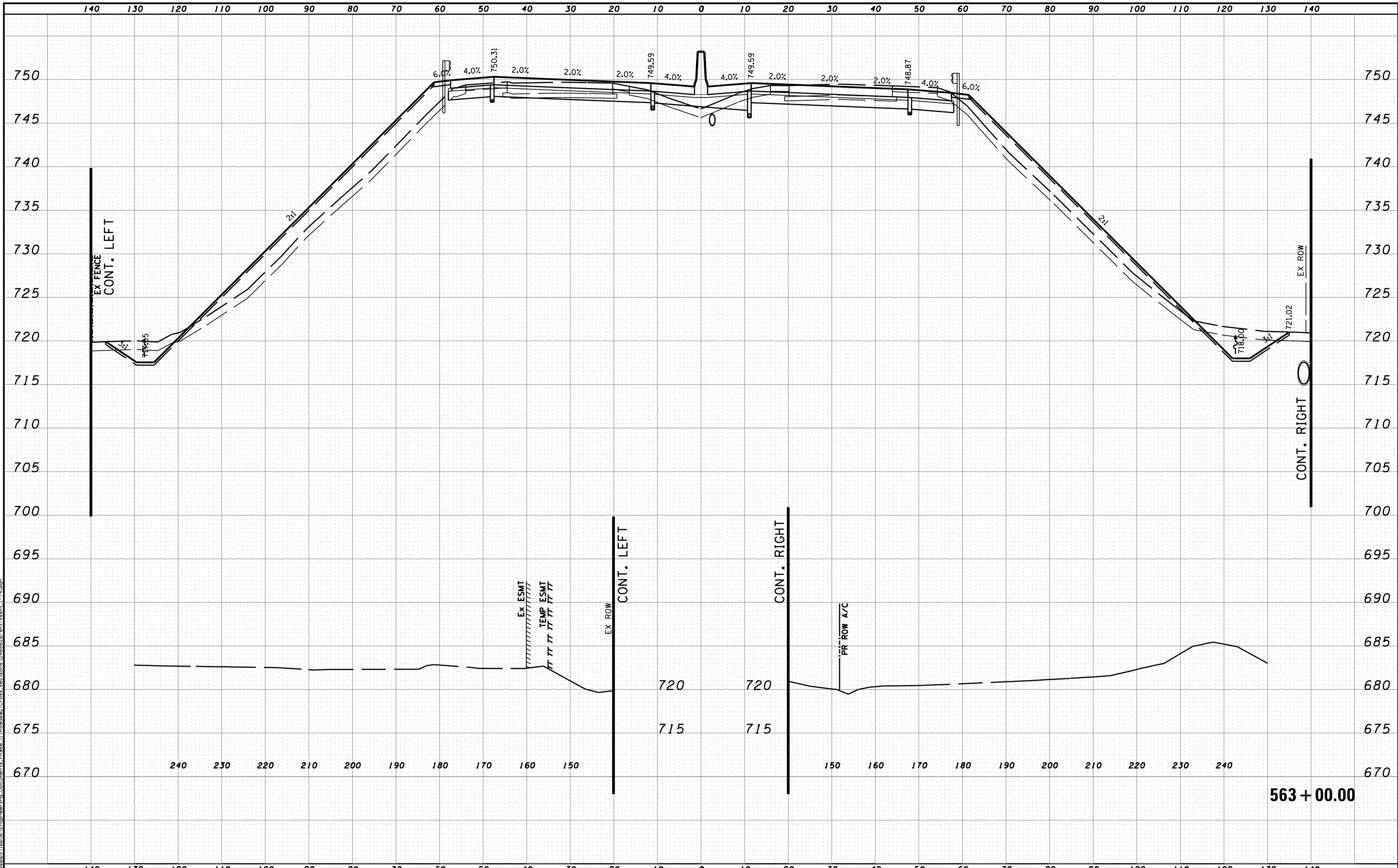

MODEL NAME: XS_SHEET_temporary_model_name.dgn
 DESIGN FILE: \\X:\100005\1005\Engineering\Documents\Phase II\Roadway\Cross-sections\0468620-sht-xssht-1-74.dgn
 USER NAME = tblank
 PLOT DATE = 7/19/2012

| | | |
|---------------------------------|----------------------|-----------|
| FILE NAME = | DESIGNED - BH | REVISED - |
| ...\\D468620-sht-xssht-1-74.dgn | DRAWN - MAC | REVISED - |
| USER NAME = tblank | CHECKED - JNR | REVISED - |
| PLOT DATE = 7/19/2012 | DATE - JULY 20, 2012 | REVISED - |



STATE OF ILLINOIS
DEPARTMENT OF TRANSPORTATION

CROSS SECTIONS I-74
 SCALE: H 1"=10', V 1"=5' SHEET NO. 86 OF 144 SHEETS STA. 563+00.00 TO STA. 563+00.00

| F.A.I. RTE. | SECTION | COUNTY | TOTAL SHEETS | SHEET NO. |
|----------------------------|----------|----------|--------------|-----------|
| 90-114R(14HB-4,14,14HVB)BR | TAZEWELL | ILLINOIS | 2433 | 2231 |
| CONTRACT NO. 68620 | | | | |
| ILLINOIS FED. AID PROJECT | | | | |

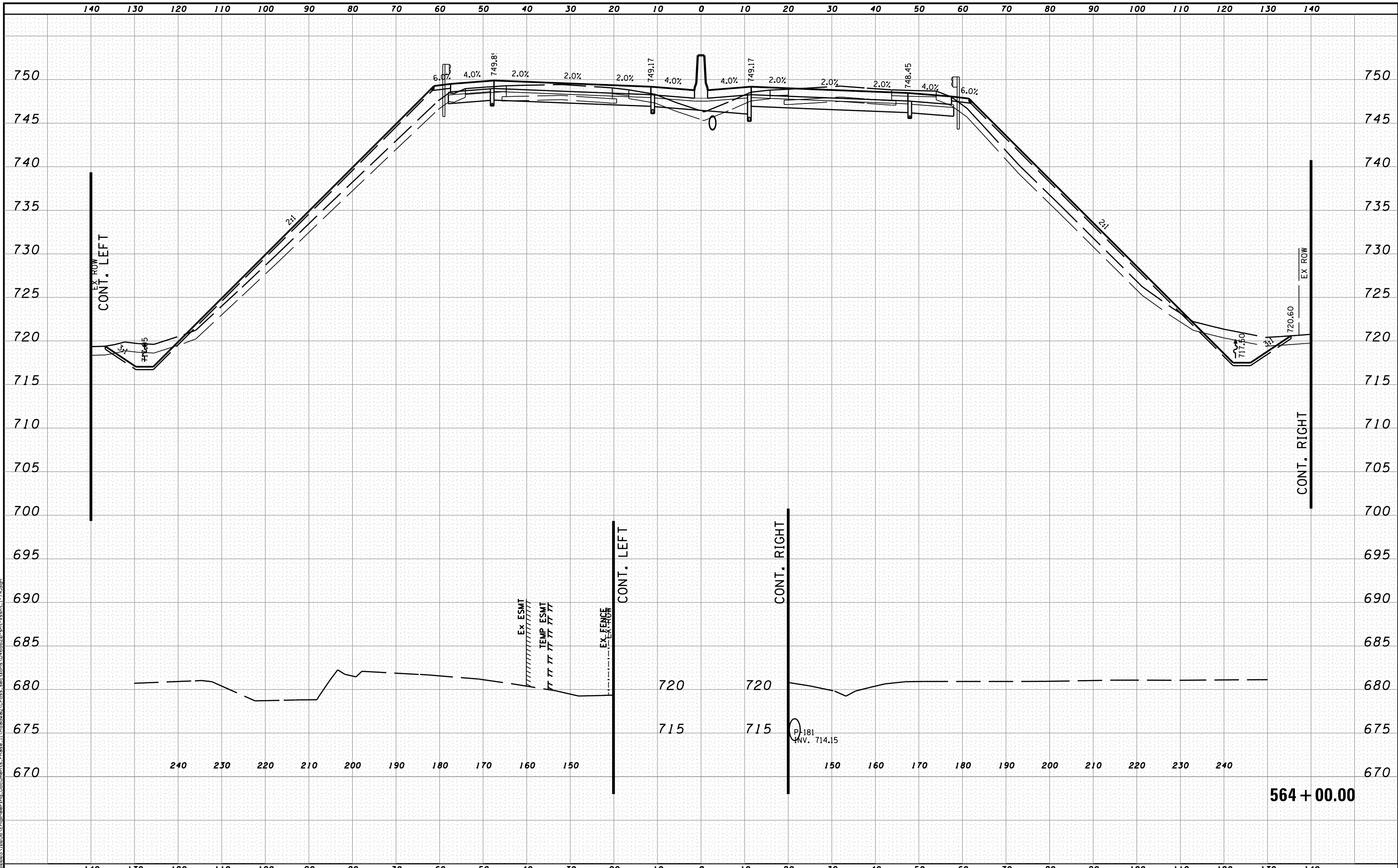

MODEL NAME: XS_SHEET_temporary_model_name.dgn
 DESIGN FILE: \\1000510895\Engineering\Documents_Phase II\Roadway\Cross-sections\0468620-sht-xsht-I-74.dgn
 USER NAME = tblank
 PLOT DATE = 7/19/2012

| | | |
|--------------------------------|----------------------|-----------|
| FILE NAME = | DESIGNED - BH | REVISED - |
| ...\\0468620-sht-xsht-I-74.dgn | DRAWN - MAC | REVISED - |
| USER NAME = tblank | CHECKED - JNR | REVISED - |
| PLOT DATE = 7/19/2012 | DATE - JULY 20, 2012 | REVISED - |



STATE OF ILLINOIS
DEPARTMENT OF TRANSPORTATION

CROSS SECTIONS I-74

SCALE: H 1"=10', V 1"=5' SHEET NO. 87 OF 144 SHEETS STA. 564+00.00 TO STA. 564+00.00

| F.A.I. RTE. | SECTION | COUNTY | TOTAL SHEETS | SHEET NO. |
|----------------------------|----------|----------|---------------------------|-----------|
| 90-114R(14HB-4,14,14HVB)BR | TAZEWELL | ILLINOIS | 2433 | 2232 |
| CONTRACT NO. 68620 | | | ILLINOIS FED. AID PROJECT | |

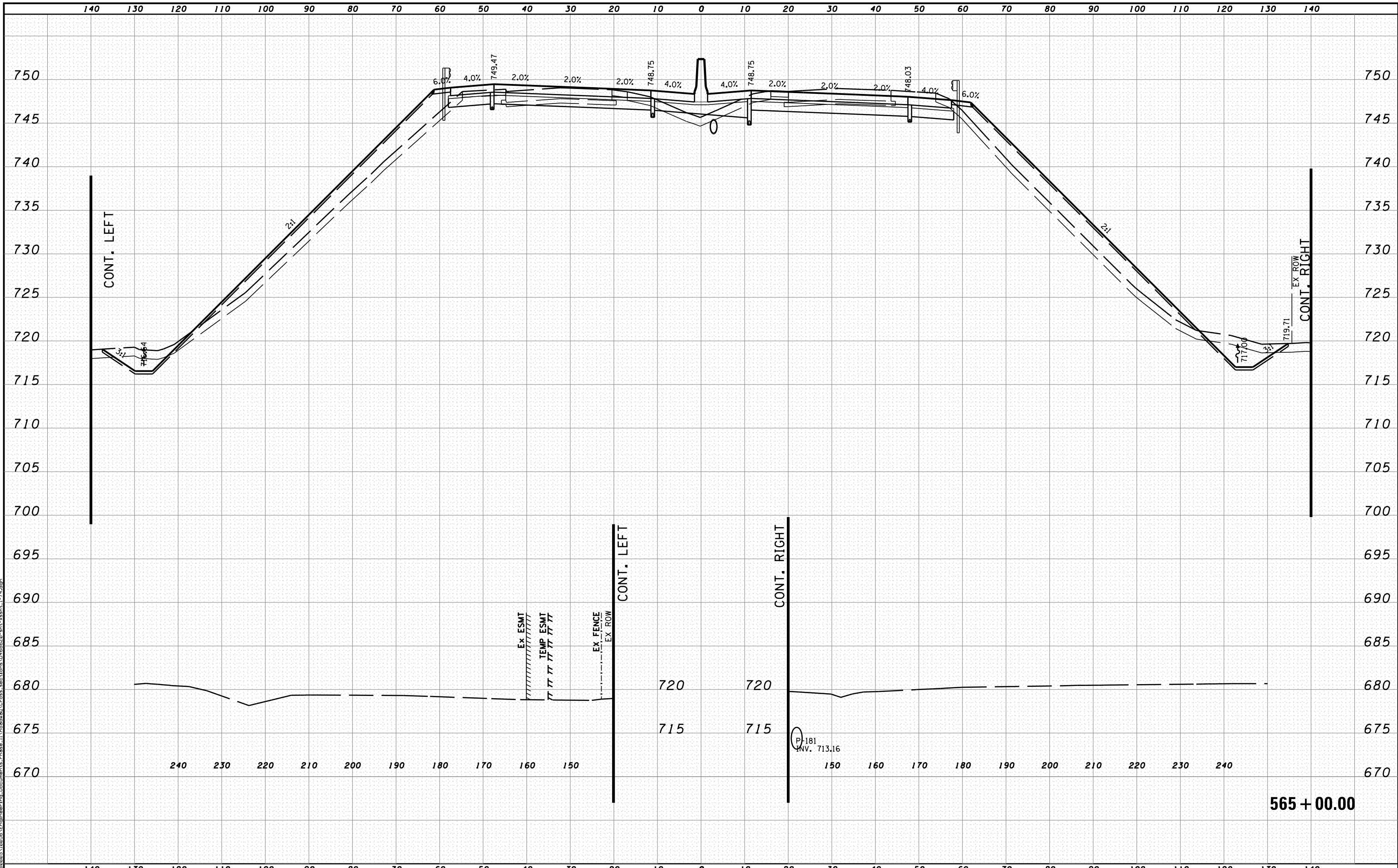

MODEL NAME: XS_SHEET_temporary_model_name.dgn
 DESIGNER: ...\\D468620-sht-xsst.L-74.dgn
 USER NAME = tblank
 PLOT DATE = 7/19/2012

| | | |
|--------------------------------|----------------------|-----------|
| FILE NAME = | DESIGNED - BH | REVISED - |
| ...\\D468620-sht-xsst.L-74.dgn | DRAWN - MAC | REVISED - |
| USER NAME = tblank | CHECKED - JNR | REVISED - |
| PLOT DATE = 7/19/2012 | DATE - JULY 20, 2012 | REVISED - |



STATE OF ILLINOIS
DEPARTMENT OF TRANSPORTATION

CROSS SECTIONS I-74

SCALE: H 1"=10', V 1"=5' SHEET NO. 88 OF 144 SHEETS STA. 565+00.00 TO STA. 565+00.00

| F.A.I. RTE. | SECTION | COUNTY | TOTAL SHEETS | SHEET NO. |
|-----------------------------|----------|--------|---------------------------|-----------|
| 90-[14R(14HB-4,14,14HVB)BR] | TAZEWELL | 2433 | 2233 | |
| CONTRACT NO. 68620 | | | ILLINOIS FED. AID PROJECT | |

565 + 00.00

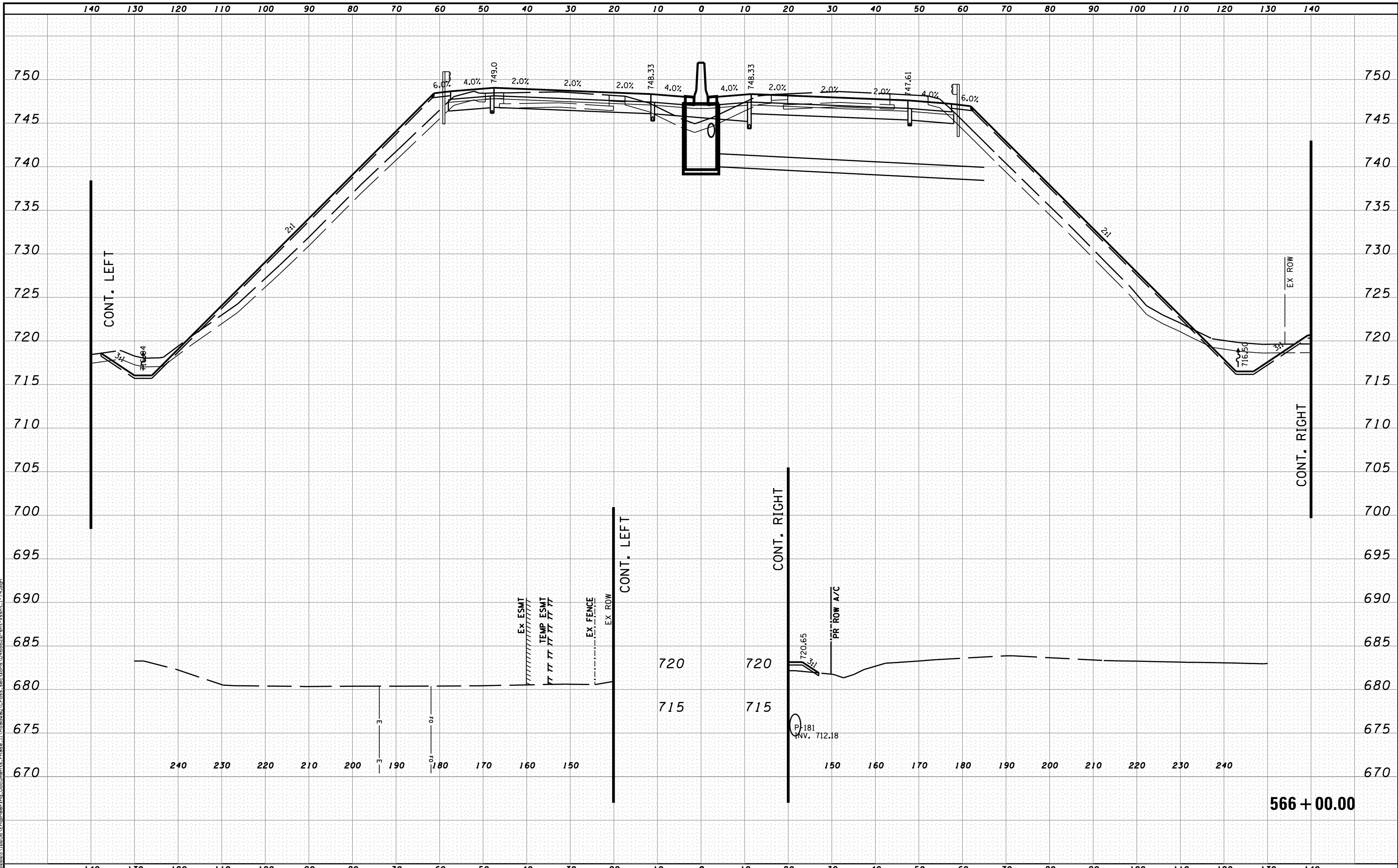

MODEL NAME: XS_SHEET_temporary_model_name.dgn
 DESIGN FILE: \\10000510005\Engineering\Documents\Phase II\Roadway\Cross-sections\0468620-sht-xssht-1-74.dgn
 USER NAME = tblank
 PLOT DATE = 7/19/2012

| | | |
|---------------------------------|----------------------|-----------|
| FILE NAME = | DESIGNED - BH | REVISED - |
| ...\\0468620-sht-xssht-1-74.dgn | DRAWN - MAC | REVISED - |
| USER NAME = tblank | CHECKED - JNR | REVISED - |
| PLOT DATE = 7/19/2012 | DATE - JULY 20, 2012 | REVISED - |



STATE OF ILLINOIS
DEPARTMENT OF TRANSPORTATION

CROSS SECTIONS I-74

SCALE: H 1"=10', V 1"=5' SHEET NO. 89 OF 144 SHEETS STA. 566+00.00 TO STA. 566+00.00

| F.A.I. RTE. | SECTION | COUNTY | TOTAL SHEETS | SHEET NO. |
|----------------------------|----------|--------|---------------------------|-----------|
| 90-[14R(14HB-4,14,14HB)BR] | TAZEWELL | 2433 | 2234 | |
| CONTRACT NO. 68620 | | | ILLINOIS FED. AID PROJECT | |

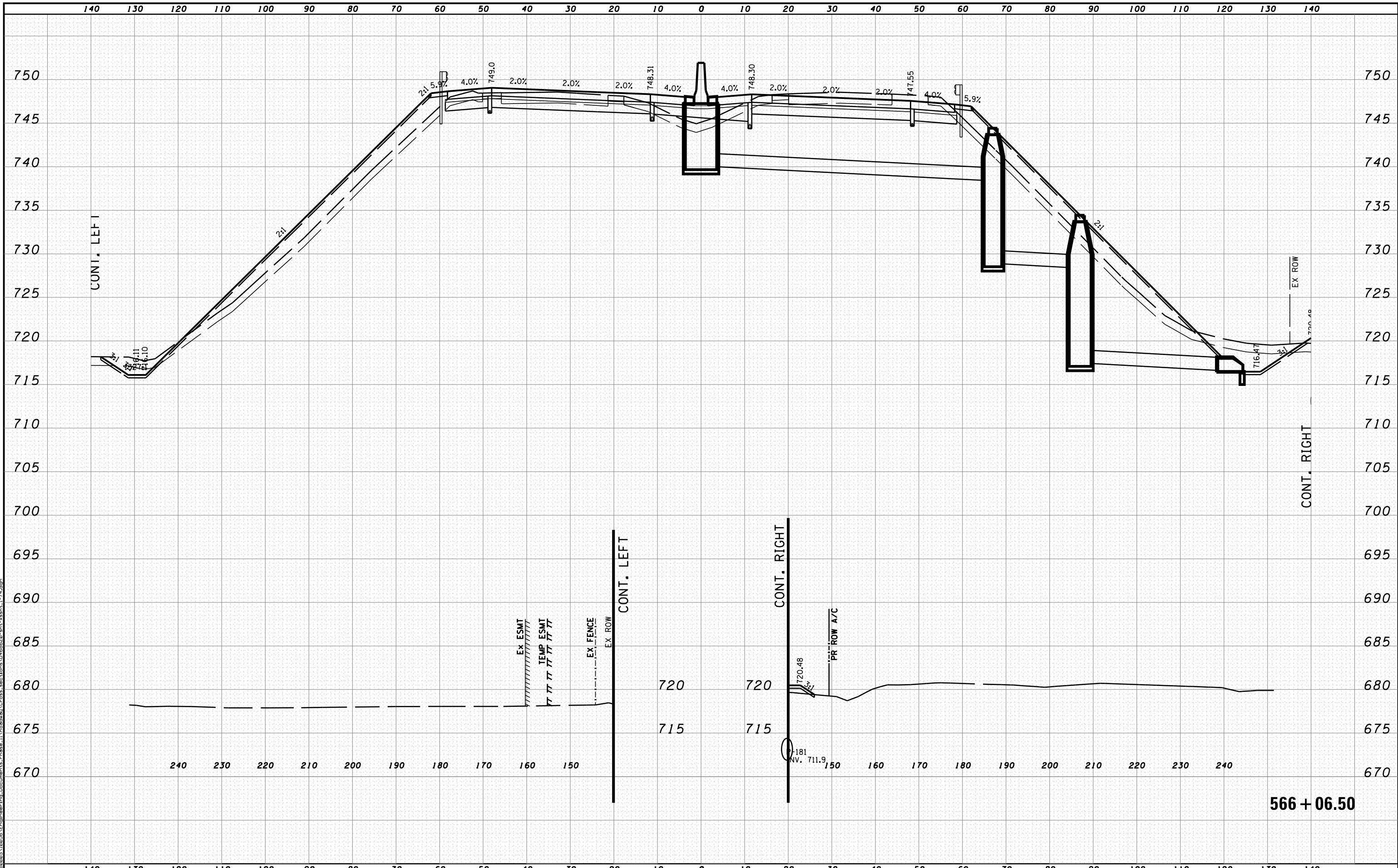

MODEL NAME: XS_SHEET_temporary_model_name.rtg
 DESIGN FILE: \\1000510055\Engineering\Documents\Phase II\Roadway\Cross-sections\0468620-sht-xssht-1-74.dgn

| | | |
|---------------------------------|----------------------|-----------|
| FILE NAME = | DESIGNED - BH | REVISED - |
| ...\\0468620-sht-xssht-1-74.dgn | DRAWN - MAC | REVISED - |
| USER NAME = tblank | CHECKED - JNR | REVISED - |
| PLOT DATE = 7/19/2012 | DATE - JULY 20, 2012 | REVISED - |



STATE OF ILLINOIS
DEPARTMENT OF TRANSPORTATION

CROSS SECTIONS I-74

SCALE: H 1"=10', V 1"=5' SHEET NO. 90 OF 144 SHEETS STA. 566+06.50 TO STA. 566+06.50

| F.A.I. RTE. | SECTION | COUNTY | TOTAL SHEETS | SHEET NO. |
|-----------------------------|----------|--------|---------------------------|-----------|
| 90-[14R(14HB-4,14,14HVB)BR] | TAZEWELL | 2433 | 2235 | |
| CONTRACT NO. 68620 | | | ILLINOIS FED. AID PROJECT | |

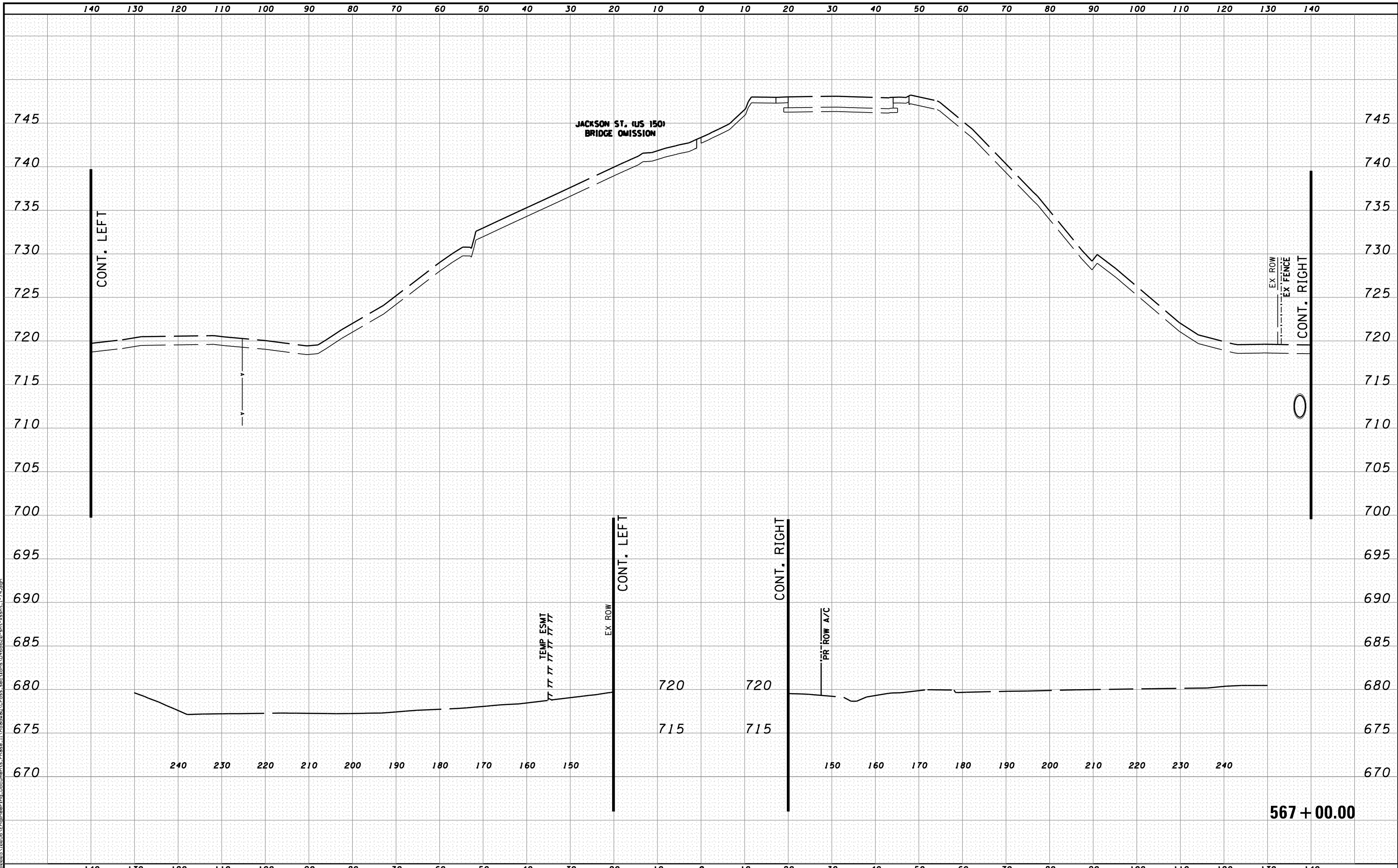

MODEL NAME: XS-SHEET - temporary_model_name_91
 DESIGNED - BH
 DRAWN - MAC
 CHECKED - JNR
 DATE - JULY 20, 2012
 PLOT DATE = 7/19/2012

| | | |
|--------------------------------|----------------------|-----------|
| FILE NAME = | DESIGNED - BH | REVISED - |
| ...\\D468620-sht-xsst-I-74.dgn | DRAWN - MAC | REVISED - |
| USER NAME = tblank | CHECKED - JNR | REVISED - |
| PLOT DATE = 7/19/2012 | DATE - JULY 20, 2012 | REVISED - |



STATE OF ILLINOIS
DEPARTMENT OF TRANSPORTATION

CROSS SECTIONS I-74

SCALE: H 1"=10', V 1"=5' SHEET NO. 91 OF 144 SHEETS STA. 567+00.00 TO STA. 567+00.00

| F.A.I. RTE. | SECTION | COUNTY | TOTAL SHEETS | SHEET NO. |
|---------------------------|--------------------------|----------|--------------------|-----------|
| 90 | I14R1(14HB-4,14,14HVB)BR | TAZEWELL | 2433 | 2236 |
| ILLINOIS FED. AID PROJECT | | | CONTRACT NO. 68620 | |



MODEL NAME: XS_SHEET_temporary_model_name_92
 DESIGN FILE: X:\10895\10895\Engineering\Documents_Phase II\Roadway\Cross-sections\0468620-sht-xsht-I-74.dgn

| | | |
|--------------------------------|----------------------|-----------|
| FILE NAME = | DESIGNED - BH | REVISED - |
| ... \D468620-sht-xsht-I-74.dgn | DRAWN - MAC | REVISED - |
| USER NAME = tblank | CHECKED - JNR | REVISED - |
| PLOT DATE = 7/19/2012 | DATE - JULY 20, 2012 | REVISED - |



STATE OF ILLINOIS
DEPARTMENT OF TRANSPORTATION

CROSS SECTIONS I-74

SCALE: H 1"=10', V 1"=5' SHEET NO. 92 OF 144 SHEETS STA. 567+20.70 TO STA. 567+20.70

| F.A.I. RTE. | SECTION | COUNTY | TOTAL SHEETS | SHEET NO. |
|-----------------------------|----------|--------|---------------------------|-----------|
| 90-[14R(14HB-4,14,14HVB)BR] | TAZEWELL | 2433 | 2237 | |
| CONTRACT NO. 68620 | | | ILLINOIS FED. AID PROJECT | |

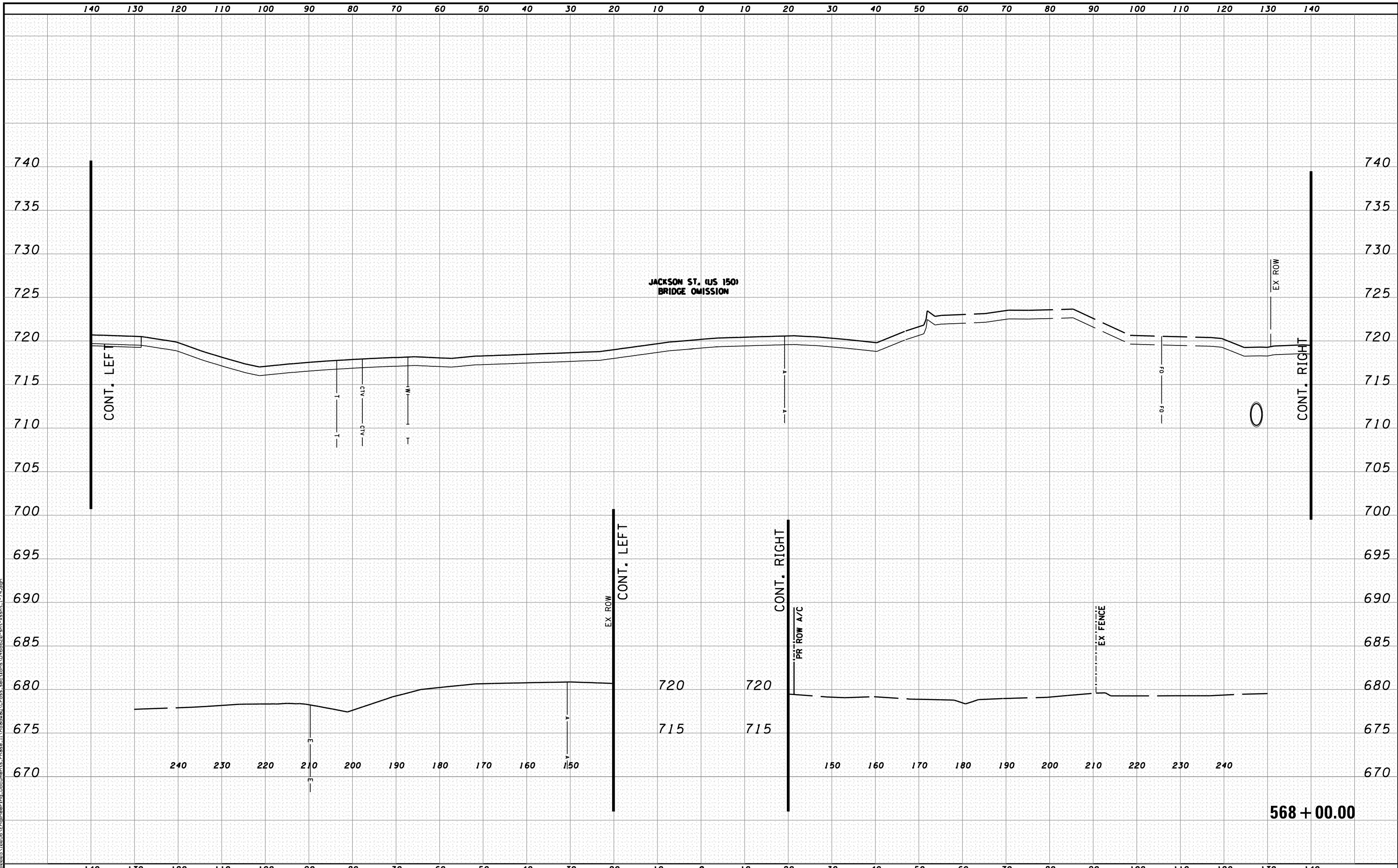

MODEL NAME: XS-SHEET_temporary_model_name_43
 DESIGNED - BH
 DRAWN - MAC
 CHECKED - JNR
 DATE - JULY 20, 2012
 USER NAME = tblank
 PLOT DATE = 7/19/2012

| | | |
|--------------------------------|----------------------|-----------|
| FILE NAME = | DESIGNED - BH | REVISED - |
| ...\\D468620-sht-xsst-I-74.dgn | DRAWN - MAC | REVISED - |
| USER NAME = tblank | CHECKED - JNR | REVISED - |
| PLOT DATE = 7/19/2012 | DATE - JULY 20, 2012 | REVISED - |



STATE OF ILLINOIS
DEPARTMENT OF TRANSPORTATION

CROSS SECTIONS I-74

SCALE: H 1"=10', V 1"=5' SHEET NO. 93 OF 144 SHEETS STA. 568+00.00 TO STA. 568+00.00

| F.A.I. RTE. | SECTION | COUNTY | TOTAL SHEETS | SHEET NO. |
|-----------------------------|----------|--------|---------------------------|-----------|
| 90-[14R(14HB-4,14,14HVB)BR] | TAZEWELL | 2433 | 2238 | |
| CONTRACT NO. 68620 | | | ILLINOIS FED. AID PROJECT | |

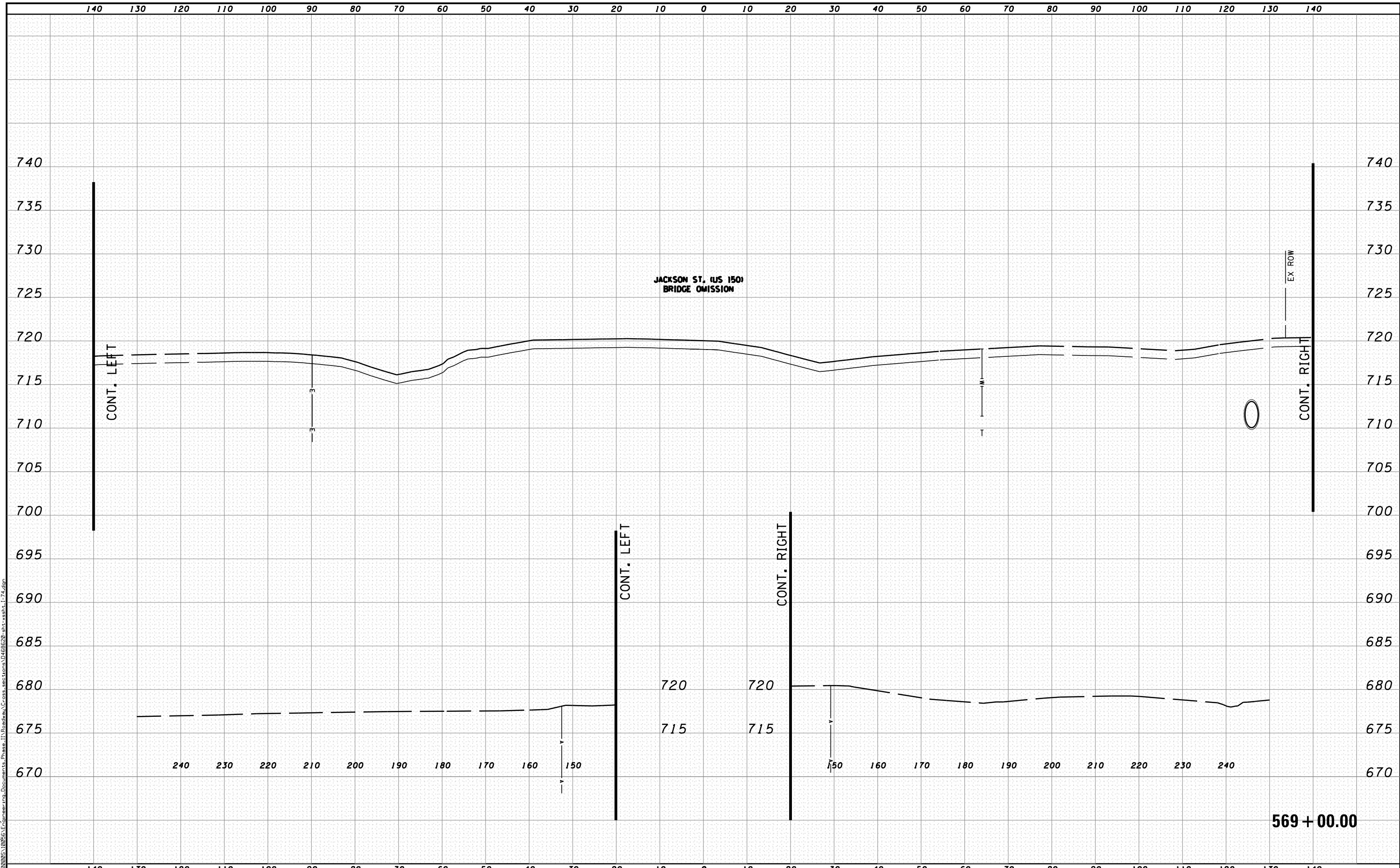

MODEL NAME: XS-SHEET_temporary_model_name_94
 DESIGN FILE: \\X:\100005\1005\Engineering\Documents\Phase II\Roadway\Cross-sections\0468620-sht-xssht-1-74.dgn

| | | |
|---------------------------------|----------------------|-----------|
| FILE NAME = | DESIGNED - BH | REVISED - |
| ...\\D468620-sht-xssht-1-74.dgn | DRAWN - MAC | REVISED - |
| USER NAME = tblank | CHECKED - JNR | REVISED - |
| PLOT DATE = 7/19/2012 | DATE - JULY 20, 2012 | REVISED - |



STATE OF ILLINOIS
DEPARTMENT OF TRANSPORTATION

CROSS SECTIONS I-74

SCALE: H 1"=10', V 1"=5' SHEET NO. 94 OF 144 SHEETS STA. 569+00.00 TO STA. 569+00.00

| F.A.I. RTE. | SECTION | COUNTY | TOTAL SHEETS | SHEET NO. |
|-----------------------------|----------|--------|---------------------------|-----------|
| 90-[14R(14HB-4,14,14HVB)BR] | TAZEWELL | 2433 | 2239 | |
| CONTRACT NO. 68620 | | | ILLINOIS FED. AID PROJECT | |

JACKSON ST. (US 150)
BRIDGE OMISSION

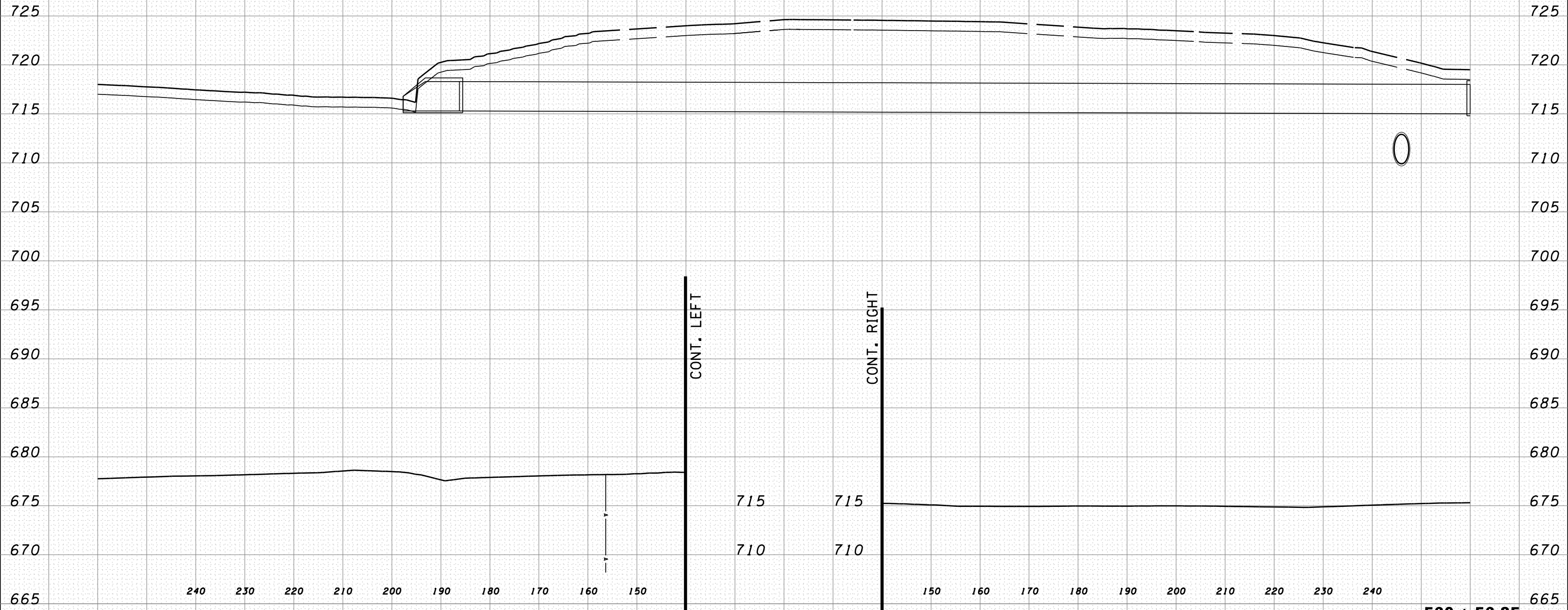

MODEL NAME: XS_SHEET_temporary_model_name_45
 DESIGN FILE: \\108005\10805\Engineering\Documents_Phase II\Roadway\Cross-sections\0468620-sht-xsht-I-74.dgn

| | | |
|--------------------------------|----------------------|-----------|
| FILE NAME = | DESIGNED - BH | REVISED - |
| ...\\0468620-sht-xsht-I-74.dgn | DRAWN - MAC | REVISED - |
| USER NAME = tblank | CHECKED - JNR | REVISED - |
| PLOT DATE = 7/19/2012 | DATE - JULY 20, 2012 | REVISED - |



STATE OF ILLINOIS
DEPARTMENT OF TRANSPORTATION

CROSS SECTIONS I-74

SCALE: H 1"=10', V 1"=5' SHEET NO. 95 OF 144 SHEETS STA. 569+56.35 TO STA. 569+56.35

| F.A.I. RTE. | SECTION | COUNTY | TOTAL SHEETS | SHEET NO. |
|-----------------------------|---------|----------|--------------------|-----------|
| 90-[14R;14HB-4,14,14HVB]BR] | | TAZEWELL | 2433 | 2240 |
| ILLINOIS FED. AID PROJECT | | | CONTRACT NO. 68620 | |

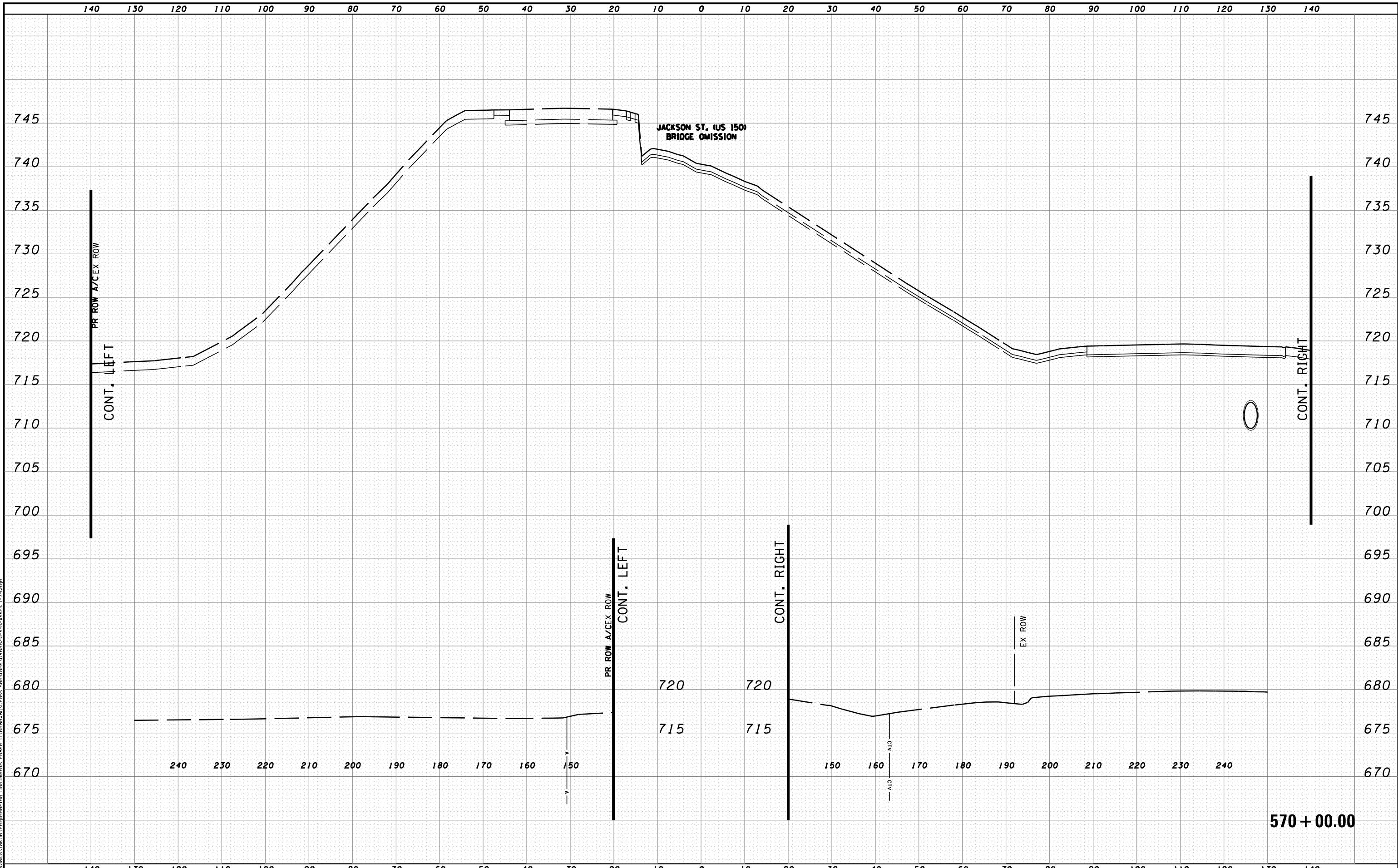

MODEL NAME: XS_SHEET_temporary_model_name_16
 DESIGN FILE: \\X:\10895\10895\Engineering\Documents\Phase II\Roadway\Cross-sections\0468620-sht-xssht-1-74.dgn

| | | |
|---------------------------------|----------------------|-----------|
| FILE NAME = | DESIGNED - BH | REVISED - |
| ...\\D468620-sht-xssht-1-74.dgn | DRAWN - MAC | REVISED - |
| USER NAME = tblank | CHECKED - JNR | REVISED - |
| PLOT DATE = 7/19/2012 | DATE - JULY 20, 2012 | REVISED - |



STATE OF ILLINOIS
DEPARTMENT OF TRANSPORTATION

CROSS SECTIONS I-74
 SCALE: H 1"=10', V 1"=5' SHEET NO. 96 OF 144 SHEETS STA. 570+00.00 TO STA. 570+00.00

| F.A.I. RTE. | SECTION | COUNTY | TOTAL SHEETS | SHEET NO. |
|------------------------------|---------|----------|--------------|-----------|
| 90-[14Rz(14HB-4,14,14HVB)BR] | | TAZEWELL | 2433 | 2241 |
| CONTRACT NO. 68620 | | | | |
| ILLINOIS FED. AID PROJECT | | | | |

570 + 00.00

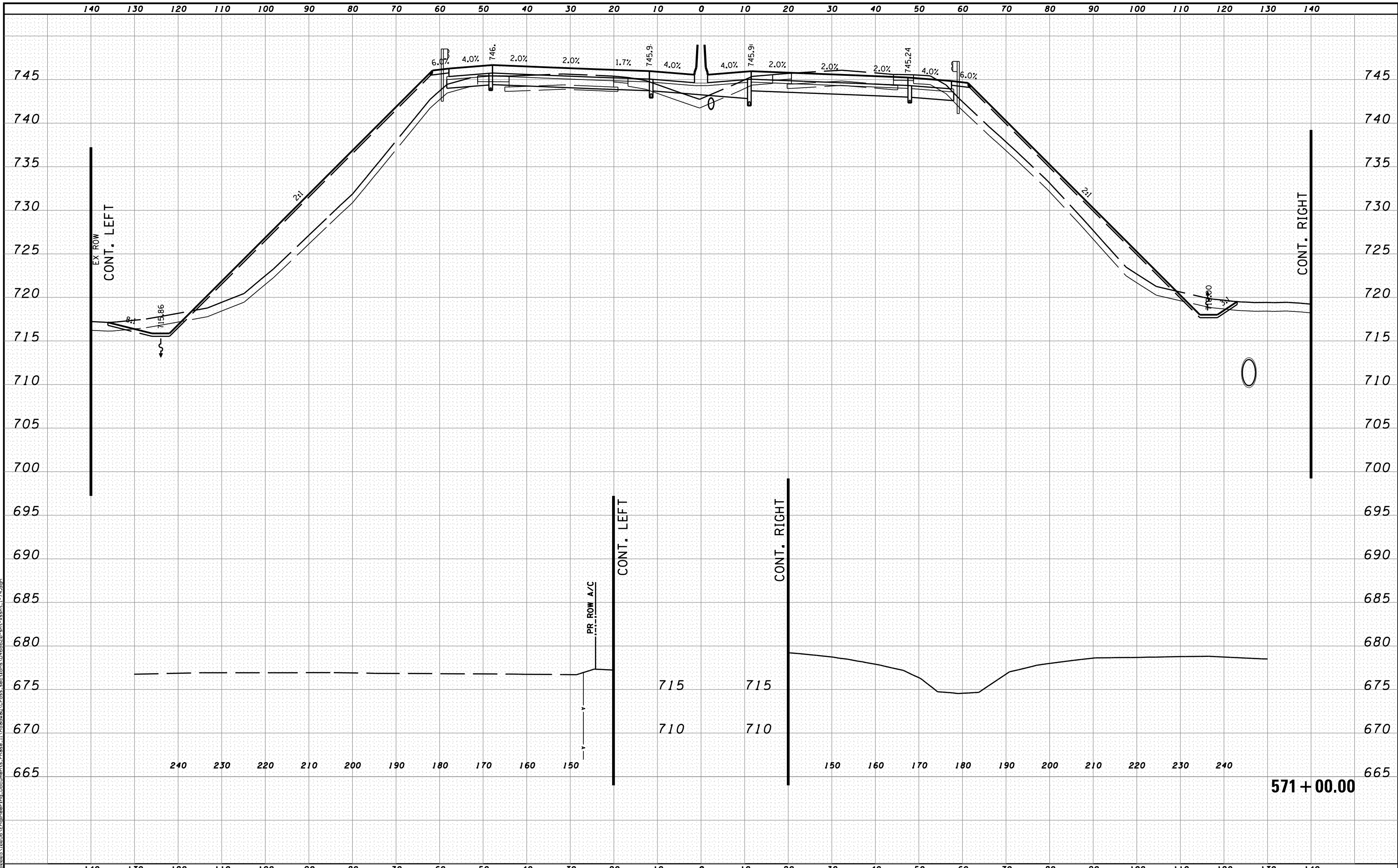

MODEL NAME: XS_SHEET_temporary_model_name_37
 DESIGN FILE: \\1000510895\Engineering\Documents\Phase II\Roadway\Cross-sections\0468620-sht-xsht-I-74.dgn

| | | |
|--------------------------------|----------------------|-----------|
| FILE NAME = | DESIGNED - BH | REVISED - |
| ...\\0468620-sht-xsht-I-74.dgn | DRAWN - MAC | REVISED - |
| USER NAME = tblank | CHECKED - JNR | REVISED - |
| PLOT DATE = 7/19/2012 | DATE - JULY 20, 2012 | REVISED - |



STATE OF ILLINOIS
DEPARTMENT OF TRANSPORTATION

CROSS SECTIONS I-74
 SCALE: H 1"=10', V 1"=5' SHEET NO. 97 OF 144 SHEETS STA. 571+00.00 TO STA. 571+00.00

| F.A.I. RTE. | SECTION | COUNTY | TOTAL SHEETS | SHEET NO. |
|-------------------------------|----------|--------|--------------|-----------|
| • 90-[14R(14HB-4,14,14HVB)BR] | TAZEWELL | 2433 | 2242 | |
| CONTRACT NO. 68620 | | | | |
| ILLINOIS FED. AID PROJECT | | | | |

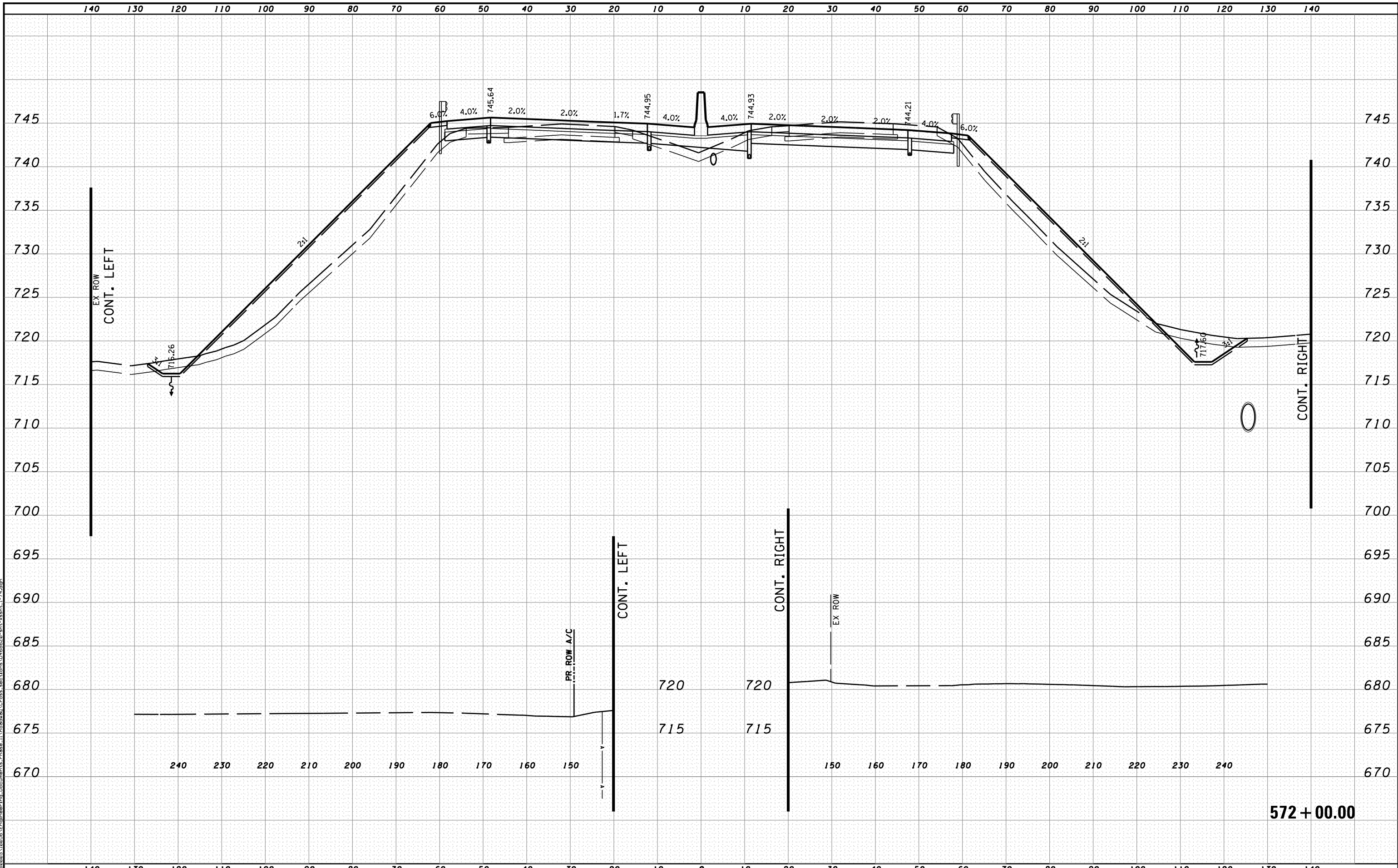

MODEL NAME: XS_SHEET_temporary_model_name_88
 DESIGN FILE: \\X:\10895\10895\Engineering\Documents\Phase II\Roadway\Cross-sections\0468620-sht-xssht-I-74.dgn

FILE NAME =
 ...\\D468620-sht-xssht-I-74.dgn
 USER NAME = tblank
 PLOT DATE = 7/19/2012

DESIGNED - BH
 DRAWN - MAC
 CHECKED - JNR
 DATE - JULY 20, 2012

REVISED -
 REVISED -
 REVISED -
 REVISED -



STATE OF ILLINOIS
 DEPARTMENT OF TRANSPORTATION

CROSS SECTIONS I-74

SCALE: H 1"=10', V 1"=5' SHEET NO. 98 OF 144 SHEETS STA. 572+00.00 TO STA. 572+00.00

| F.A.I. RTE. | SECTION | COUNTY | TOTAL SHEETS | SHEET NO. |
|-----------------------------|---------|----------|--------------|-----------|
| 90-[14R(14HB-4,14,14HVB)BR] | | TAZEWELL | 2433 | 2243 |
| CONTRACT NO. 68620 | | | | |
| ILLINOIS FED. AID PROJECT | | | | |

572 + 00.00

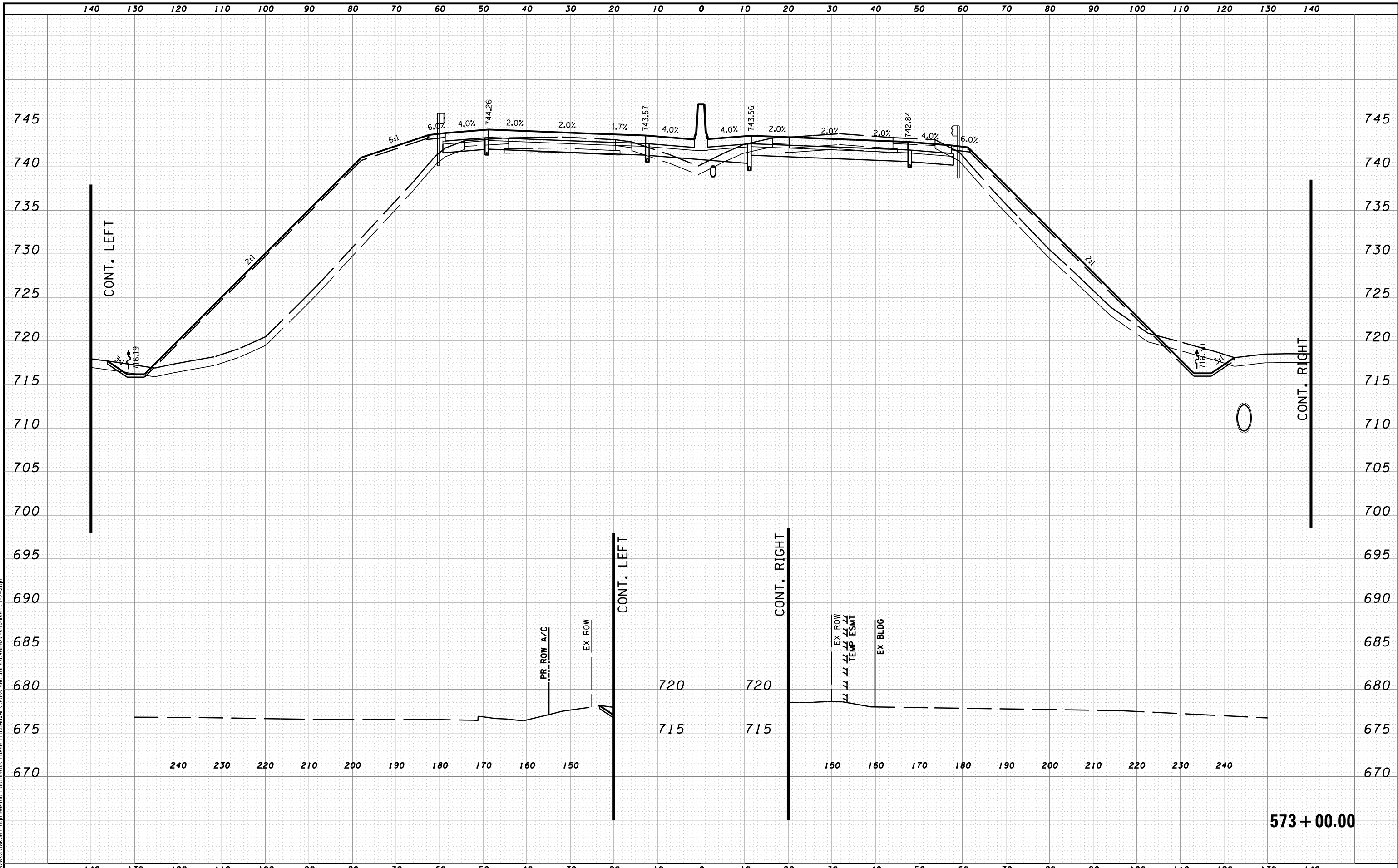

MODEL NAME: XS_SHEET_temporary_model_name_89
 DESIGN FILE: \\X:\88620\88620\Engineering\Documents\Phase II\Roadway\Cross-sections\0468620-sht-xssht-1-74.dgn
 USER NAME = tblank
 PLOT DATE = 7/19/2012

| | | |
|---------------------------------|----------------------|-----------|
| FILE NAME = | DESIGNED - BH | REVISED - |
| ...\\D468620-sht-xssht-1-74.dgn | DRAWN - MAC | REVISED - |
| USER NAME = tblank | CHECKED - JNR | REVISED - |
| PLOT DATE = 7/19/2012 | DATE - JULY 20, 2012 | REVISED - |



STATE OF ILLINOIS
DEPARTMENT OF TRANSPORTATION

CROSS SECTIONS I-74

SCALE: H 1"=10', V 1"=5' SHEET NO. 99 OF 144 SHEETS STA. 573+00.00 TO STA. 573+00.00

| F.A.I. RTE. | SECTION | COUNTY | TOTAL SHEETS | SHEET NO. |
|-----------------------------|----------|--------|---------------------------|-----------|
| 90-114R(14HB-4,14,14HVB)BRJ | TAZEWELL | 2433 | 2244 | |
| CONTRACT NO. 68620 | | | ILLINOIS FED. AID PROJECT | |

573 + 00.00

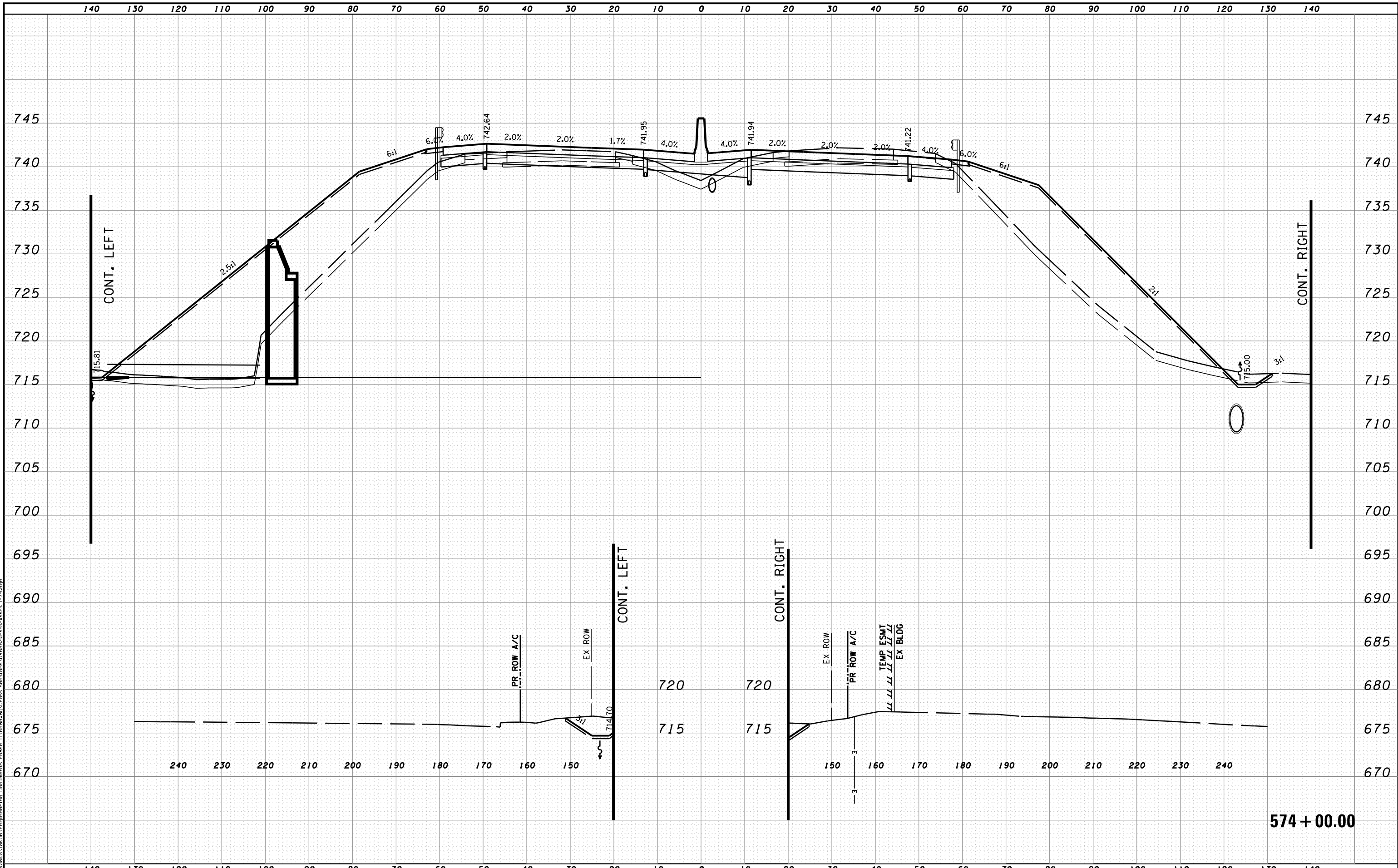

574 + 00.00

MODEL NAME: XS_SHEET_temporary_model_name_100
 DESIGN FILE: \\10005\1005\Engineering\Documents\Phase II\Roadway\Cross-sections\0468620-sht-xssht-1-74.dgn

| | | |
|---------------------------------|----------------------|-----------|
| FILE NAME = | DESIGNED - BH | REVISED - |
| ...\\0468620-sht-xssht-1-74.dgn | DRAWN - MAC | REVISED - |
| USER NAME = tblank | CHECKED - JNR | REVISED - |
| PLOT DATE = 7/19/2012 | DATE - JULY 20, 2012 | REVISED - |



STATE OF ILLINOIS
DEPARTMENT OF TRANSPORTATION

CROSS SECTIONS I-74

SCALE: H 1"=10', V 1"=5' SHEET NO. 100 OF 144 SHEETS STA. 574+00.00 TO STA. 574+00.00

| F.A.I. RTE. | SECTION | COUNTY | TOTAL SHEETS | SHEET NO. |
|-----------------------------|----------|--------|--------------|-----------|
| 90-114R(14HB-4,14,14HVB)BRJ | TAZEWELL | 2433 | 2245 | |
| CONTRACT NO. 68620 | | | | |

ILLINOIS FED. AID PROJECT

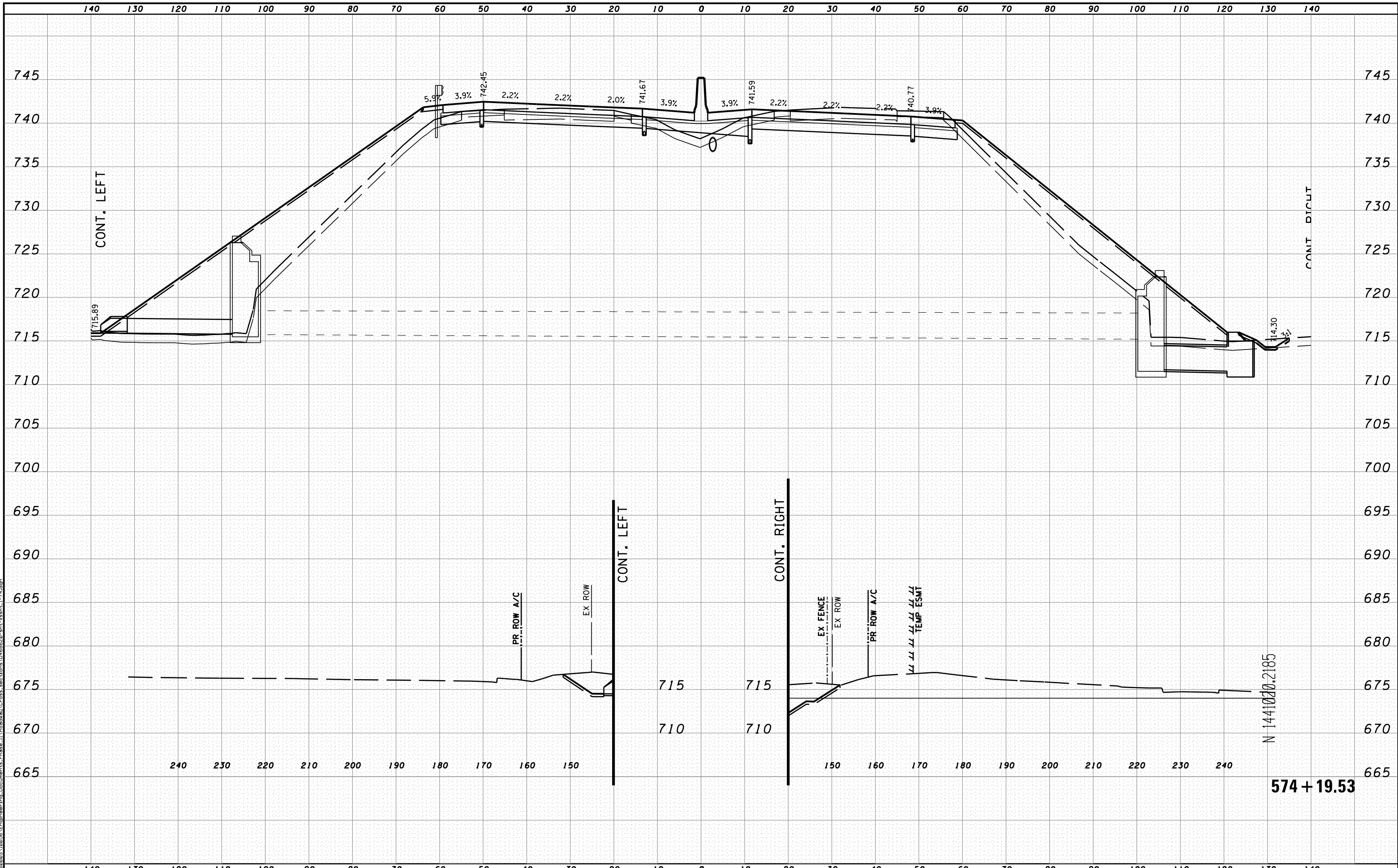

MODEL NAME: XS_SHEET_temporary_model_name.101
 DESIGN FILE: \\100051005\Engineering\Documents_Phase II\Roadway\Cross-sections\0468620-sht-xssht-1-74.dgn
 USER NAME = tblank
 PLOT DATE = 7/19/2012

| | | |
|---------------------------------|----------------------|-----------|
| FILE NAME = | DESIGNED - BH | REVISED - |
| ...\\0468620-sht-xssht-1-74.dgn | DRAWN - MAC | REVISED - |
| USER NAME = tblank | CHECKED - JNR | REVISED - |
| PLOT DATE = 7/19/2012 | DATE - JULY 20, 2012 | REVISED - |



STATE OF ILLINOIS
DEPARTMENT OF TRANSPORTATION

CROSS SECTIONS I-74

SCALE: H 1"=10', V 1"=5' SHEET NO. 101 OF 144 SHEETS STA. 574+19.53 TO STA. 574+19.53

| F.A.I. RTE. | SECTION | COUNTY | TOTAL SHEETS | SHEET NO. |
|-----------------------------|----------|--------|---------------------------|-----------|
| 90-114R(14HB-4,14,14HVB)BRJ | TAZEWELL | 2433 | 2246 | |
| CONTRACT NO. 68620 | | | ILLINOIS FED. AID PROJECT | |

574 + 19.53

N 1441020-2185

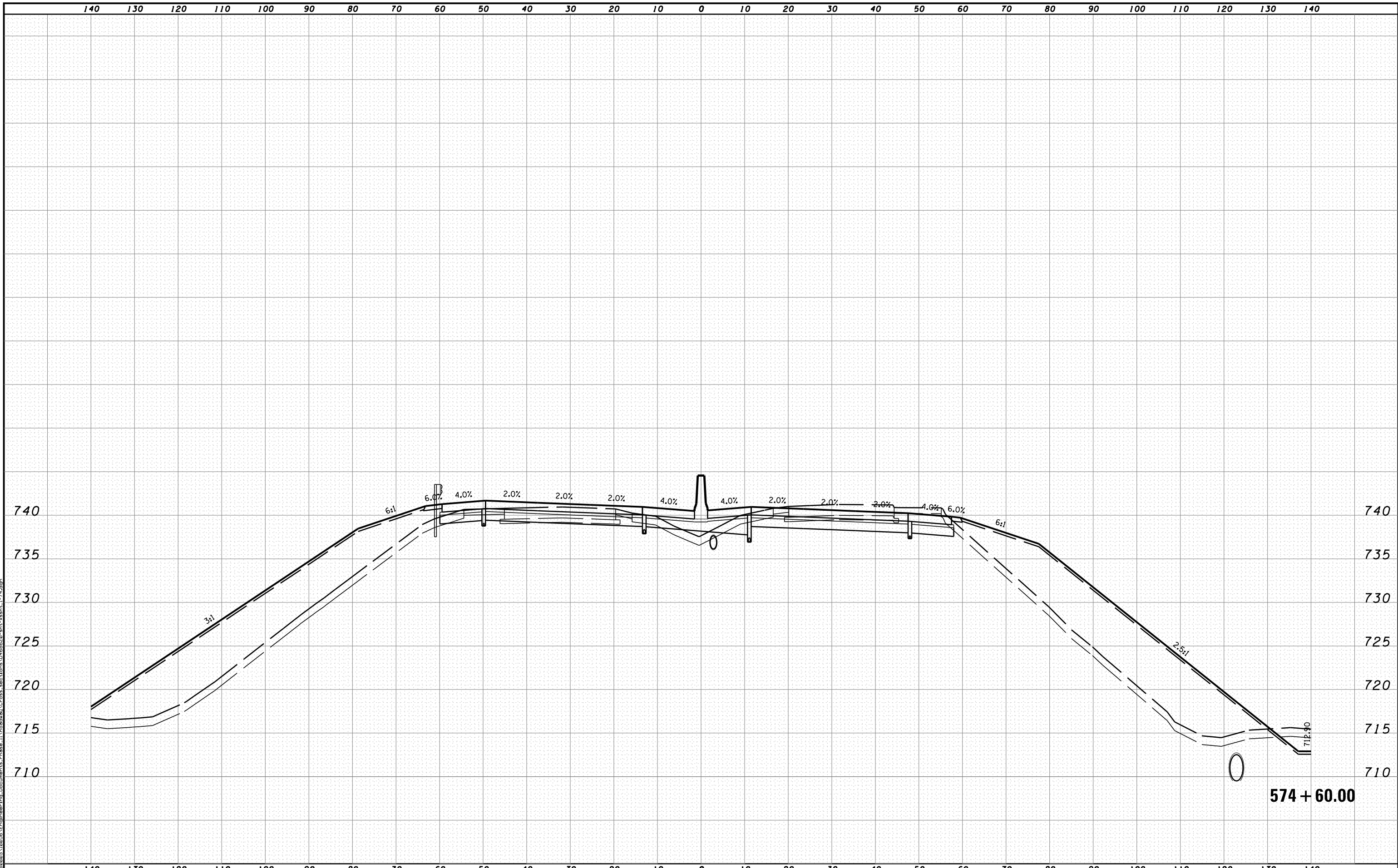

MODEL NAME: XS_SHEET_temporary_model_name_102
 DESIGN FILE: X:\10895\10895A\Engineering\Documents_Phase II\Roadway\Cross-sections\0468620-sht-xsht-I-74.dgn
 PLOT DATE = 7/19/2012

| | | |
|------------------------------|----------------------|-----------|
| FILE NAME = | DESIGNED - BH | REVISED - |
| ...D468620-sht-xsht-I-74.dgn | DRAWN - MAC | REVISED - |
| USER NAME = tblank | CHECKED - JNR | REVISED - |
| PLOT DATE = 7/19/2012 | DATE - JULY 20, 2012 | REVISED - |



STATE OF ILLINOIS
DEPARTMENT OF TRANSPORTATION

CROSS SECTIONS I-74

SCALE: H 1"=10', V 1"=5' SHEET NO. 102 OF 144 SHEETS STA. 574+60.00 TO STA. 574+60.00

| F.A.I. RTE. | SECTION | COUNTY | TOTAL SHEETS | SHEET NO. |
|--------------------|---------------------------|----------|---------------------------|-----------|
| 90 | I14R(I14HB-4,14,14HVB)BRJ | TAZEWELL | 2433 | 2247 |
| CONTRACT NO. 68620 | | | ILLINOIS FED. AID PROJECT | |

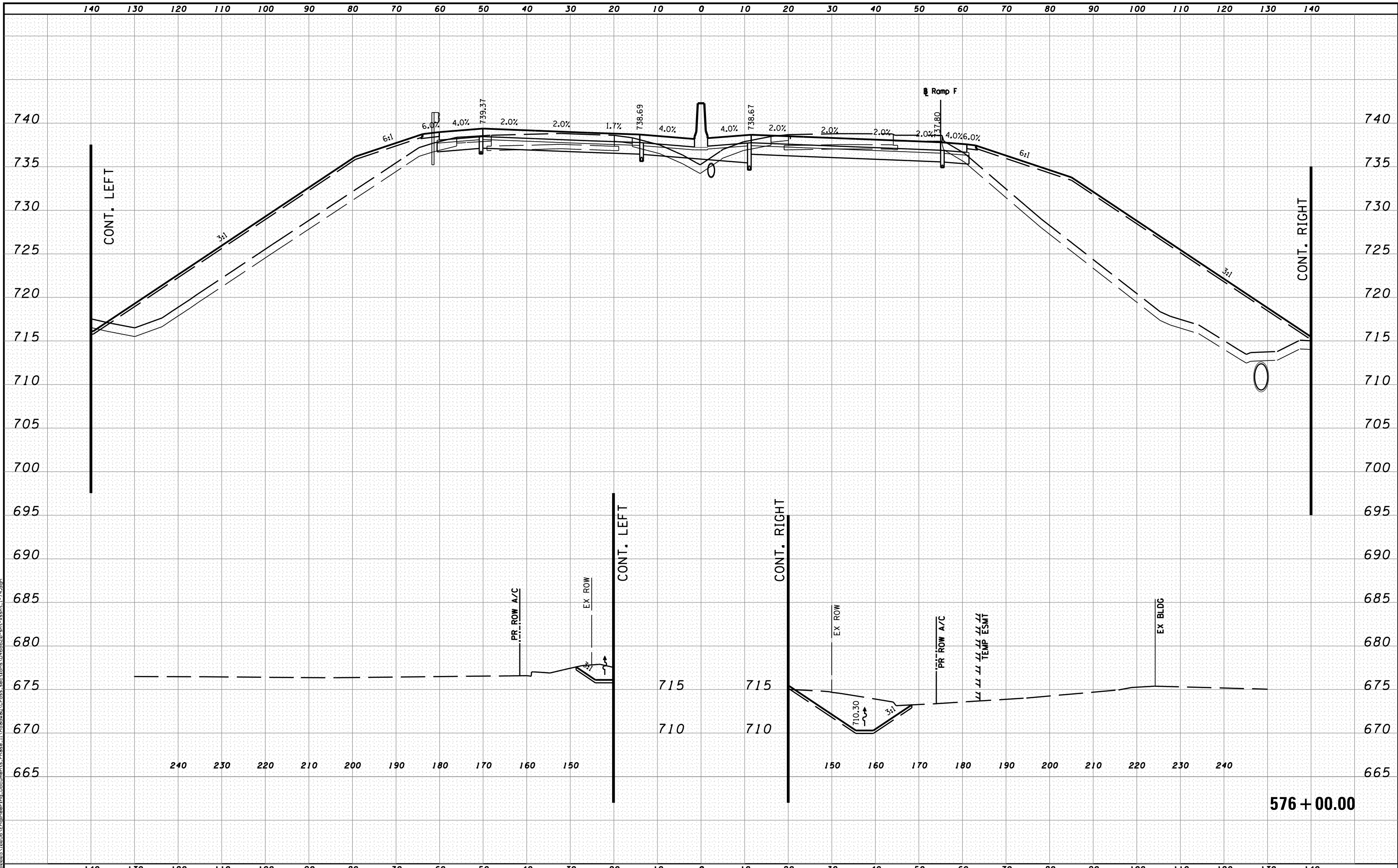

MODEL NAME: XS_SHEET_temporary_model_name_104
 DESIGN FILE: \\X:\1000\1005\1005\Engineering\Documents\Phase II\Roadway\Cross-sections\0468620-sht-xsht-1-74.dgn
 USER NAME = tblank
 PLOT DATE = 7/19/2012

| | | |
|--------------------------------|----------------------|-----------|
| FILE NAME = | DESIGNED - BH | REVISED - |
| ...\\D468620-sht-xsht-1-74.dgn | DRAWN - MAC | REVISED - |
| USER NAME = tblank | CHECKED - JNR | REVISED - |
| PLOT DATE = 7/19/2012 | DATE - JULY 20, 2012 | REVISED - |



STATE OF ILLINOIS
DEPARTMENT OF TRANSPORTATION

CROSS SECTIONS I-74
 SCALE: H 1"=10', V 1"=5' SHEET NO. 104 OF 144 SHEETS STA. 576+00.00 TO STA. 576+00.00

| F.A.I. RTE. | SECTION | COUNTY | TOTAL SHEETS | SHEET NO. |
|----------------------------|----------|--------|--------------|-----------|
| 90-114R(14HB-4,14,14HVB)BR | TAZEWELL | 2433 | 2249 | |
| CONTRACT NO. 68620 | | | | |
| ILLINOIS FED. AID PROJECT | | | | |

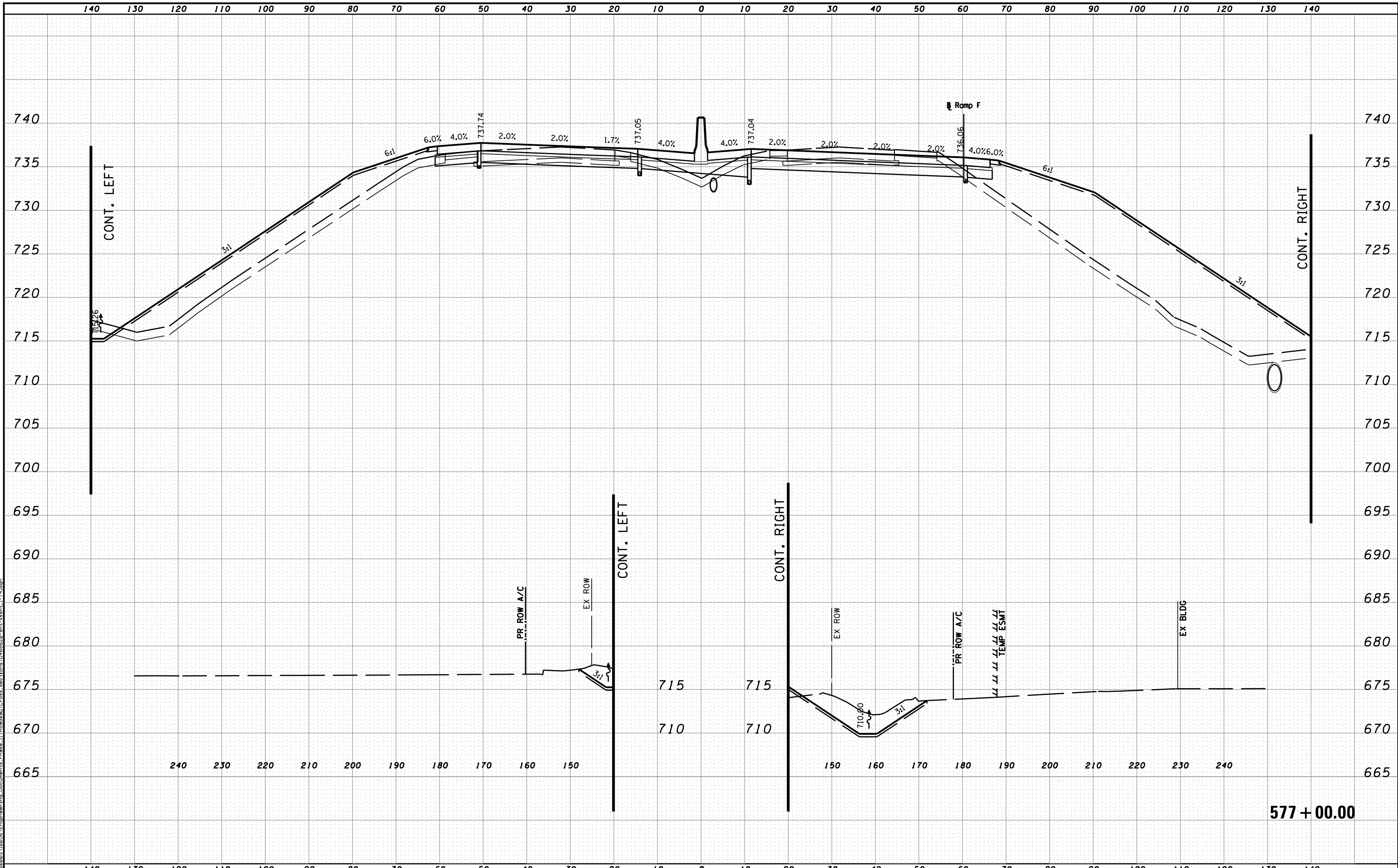

MODEL NAME: XS_SHEET_temporary_model_name.rpt
 DESIGN FILE: \\100005100051\Engineering\Documents\Phase II\Roadway\Cross-sections\0468620-sht-xsht-I-74.dgn
 USER NAME = tblank
 PLOT DATE = 7/19/2012

| | | |
|---|----------------------|-----------|
| FILE NAME = | DESIGNED - BH | REVISED - |
| ...\\100005100051\Engineering\Documents\Phase II\Roadway\Cross-sections\0468620-sht-xsht-I-74.dgn | DRAWN - MAC | REVISED - |
| USER NAME = tblank | CHECKED - JNR | REVISED - |
| PLOT DATE = 7/19/2012 | DATE - JULY 20, 2012 | REVISED - |



STATE OF ILLINOIS
DEPARTMENT OF TRANSPORTATION

CROSS SECTIONS I-74

SCALE: H 1"=10', V 1"=5' SHEET NO. 105 OF 144 SHEETS STA. 577+00.00 TO STA. 577+00.00

| F.A.I. RTE. | SECTION | COUNTY | TOTAL SHEETS | SHEET NO. |
|----------------------------|----------|--------|--------------|-----------|
| 90-114R(14HB-4,14,14HVB)BR | TAZEWELL | 2433 | 2250 | |
| CONTRACT NO. 68620 | | | | |

577 + 00.00

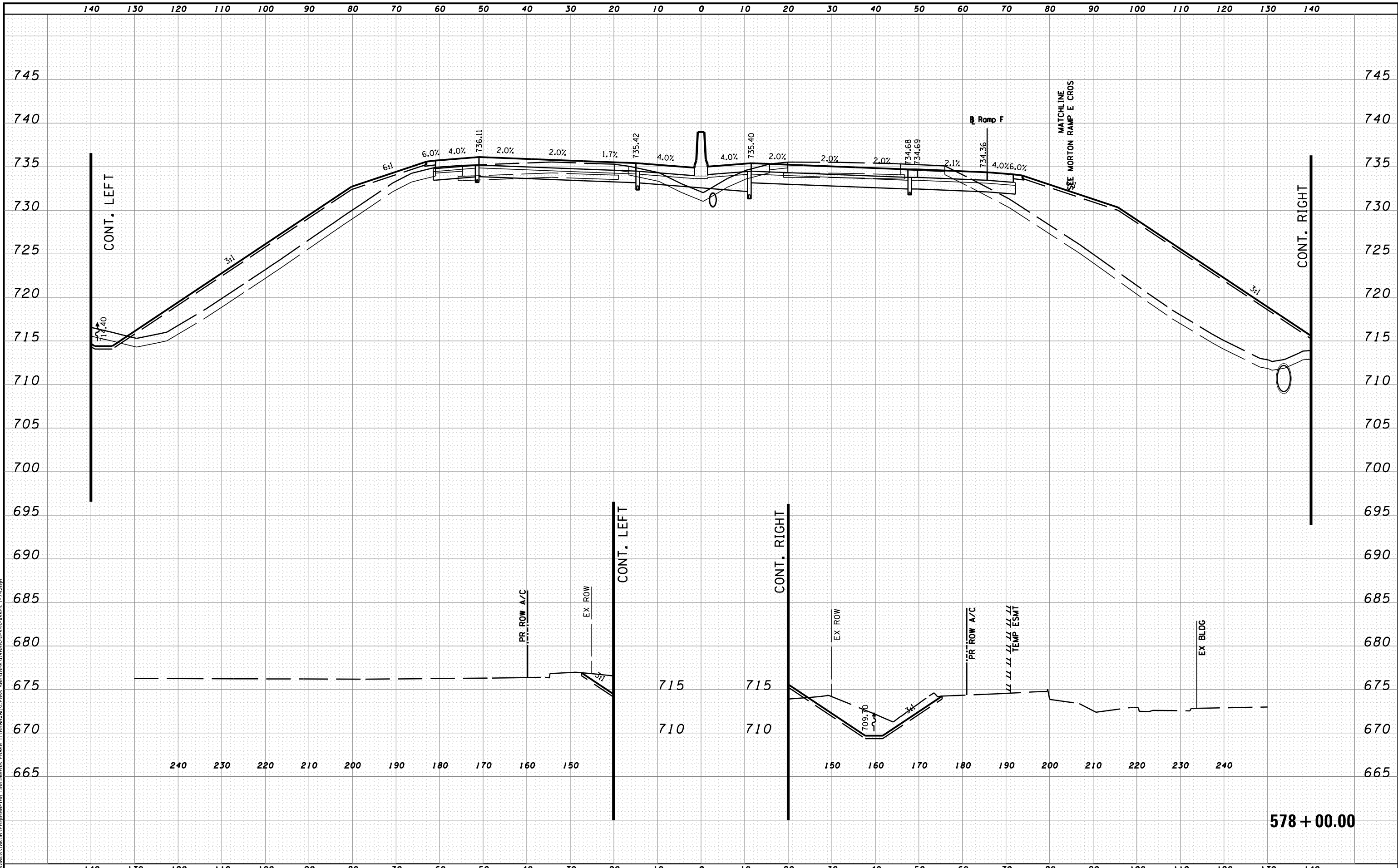

MODEL NAME: XS_SHEET_temporary_model_name_106
 DESIGN FILE: \\X:\100005\1005\Engineering\Documents\Phase II\Roadway\Cross-sections\0468620-sht-xssht-1-74.dgn
 USER NAME = tblank
 PLOT DATE = 7/19/2012

| | | |
|---------------------------------|----------------------|-----------|
| FILE NAME = | DESIGNED - BH | REVISED - |
| ...\\D468620-sht-xssht-1-74.dgn | DRAWN - MAC | REVISED - |
| USER NAME = tblank | CHECKED - JNR | REVISED - |
| PLOT DATE = 7/19/2012 | DATE - JULY 20, 2012 | REVISED - |



STATE OF ILLINOIS
DEPARTMENT OF TRANSPORTATION

CROSS SECTIONS I-74
 SCALE: H 1"=10', V 1"=5' SHEET NO. 106 OF 144 SHEETS STA. 578+00.00 TO STA. 578+00.00

| F.A.I. RTE. | SECTION | COUNTY | TOTAL SHEETS | SHEET NO. |
|-----------------------------|----------|--------|--------------|-----------|
| 90-114R(14HB-4,14,14HVB)BRJ | TAZEWELL | 2433 | 2251 | |
| CONTRACT NO. 68620 | | | | |
| ILLINOIS FED. AID PROJECT | | | | |

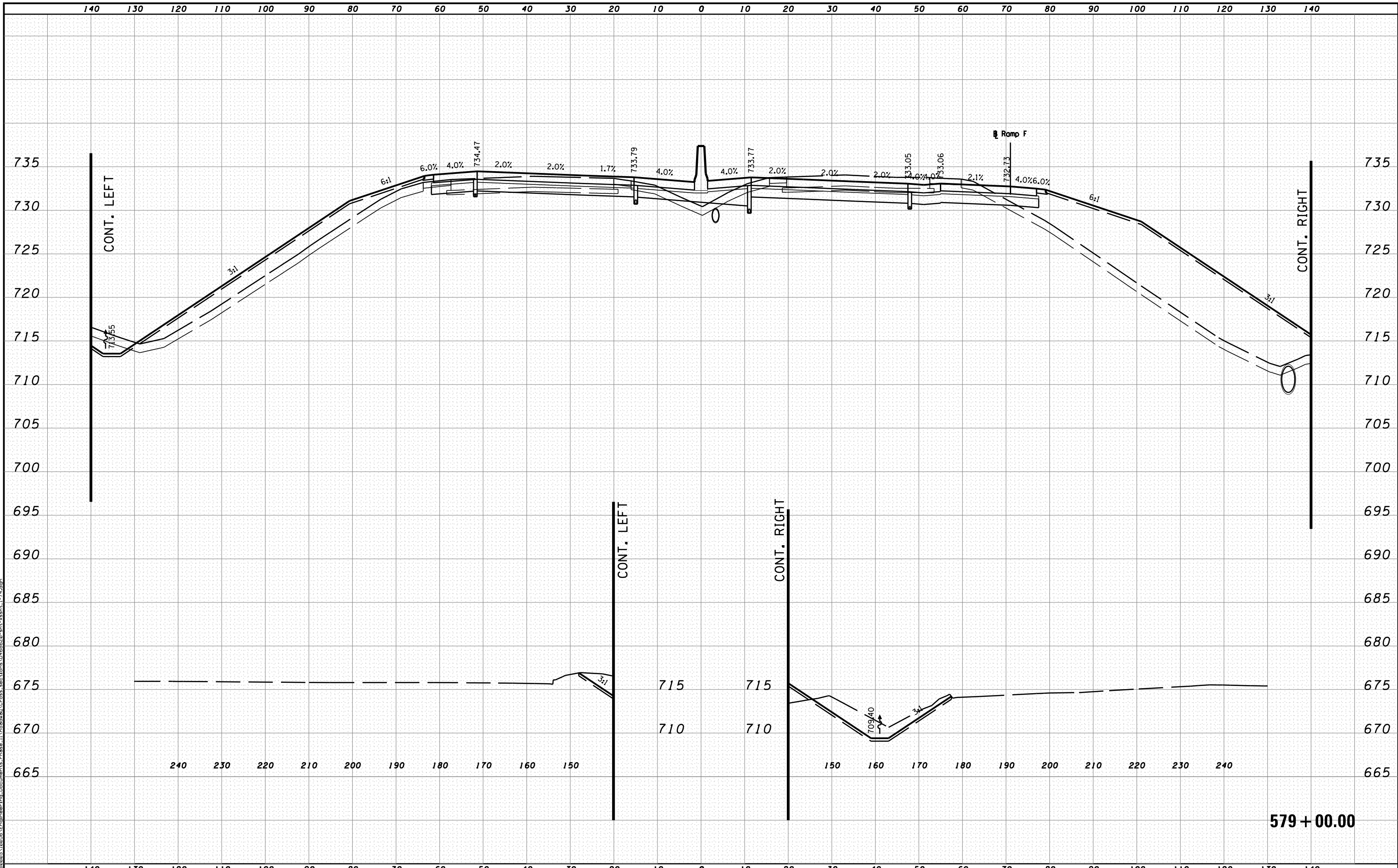

MODEL NAME: XS_SHEET_temporary_model_name.107
 DESIGN FILE: \\X:\1000\1005\1005\Engineering\Documents\Phase II\Roadway\Cross-sections\0468620-sht-xssht-1-74.dgn

| | | |
|---------------------------------|----------------------|-----------|
| FILE NAME = | DESIGNED - BH | REVISED - |
| ...\\D468620-sht-xssht-1-74.dgn | DRAWN - MAC | REVISED - |
| USER NAME = tblank | CHECKED - JNR | REVISED - |
| PLOT DATE = 7/19/2012 | DATE - JULY 20, 2012 | REVISED - |



STATE OF ILLINOIS
DEPARTMENT OF TRANSPORTATION

CROSS SECTIONS I-74

SCALE: H 1"=10', V 1"=5' SHEET NO. 107 OF 144 SHEETS STA. 579+00.00 TO STA. 579+00.00

| F.A.I. RTE. | SECTION | COUNTY | TOTAL SHEETS | SHEET NO. |
|----------------------------|----------|--------|--------------|-----------|
| 90-114R(14HB-4,14,14HVB)BR | TAZEWELL | 2433 | 2252 | |
| CONTRACT NO. 68620 | | | | |

579 + 00.00

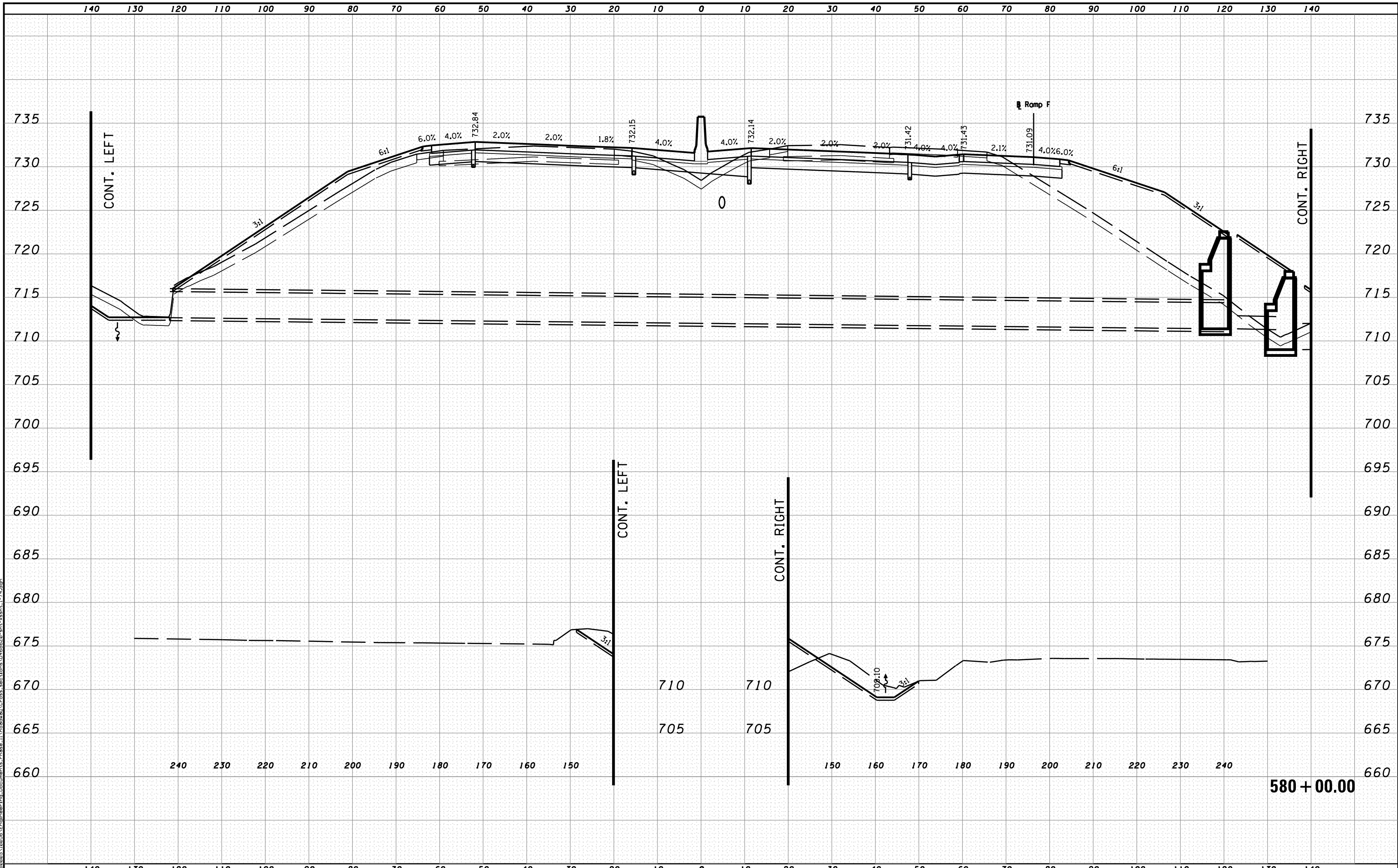

MODEL NAME: XS_SHEET_temporary_model_name_108
 DESIGN FILE: \\10805\10805A\Engineering\Documents\Phase II\Roadway\Cross-sections\0468620-sht-xssht-1-74.dgn

| | | |
|---------------------------------|----------------------|-----------|
| FILE NAME = | DESIGNED - BH | REVISED - |
| ...\\0468620-sht-xssht-1-74.dgn | DRAWN - MAC | REVISED - |
| USER NAME = tblank | CHECKED - JNR | REVISED - |
| PLOT DATE = 7/19/2012 | DATE - JULY 20, 2012 | REVISED - |



STATE OF ILLINOIS
DEPARTMENT OF TRANSPORTATION

CROSS SECTIONS I-74
 SCALE: H 1"=10', V 1"=5' SHEET NO. 108 OF 144 SHEETS STA. 580+00.00 TO STA. 580+00.00

| F.A.I. RTE. | SECTION | COUNTY | TOTAL SHEETS | SHEET NO. |
|----------------------------|----------|----------|---------------------------|-----------|
| 90-114R(14HB-4,14,14HVB)BR | TAZEWELL | ILLINOIS | 2433 | 2253 |
| CONTRACT NO. 68620 | | | ILLINOIS FED. AID PROJECT | |

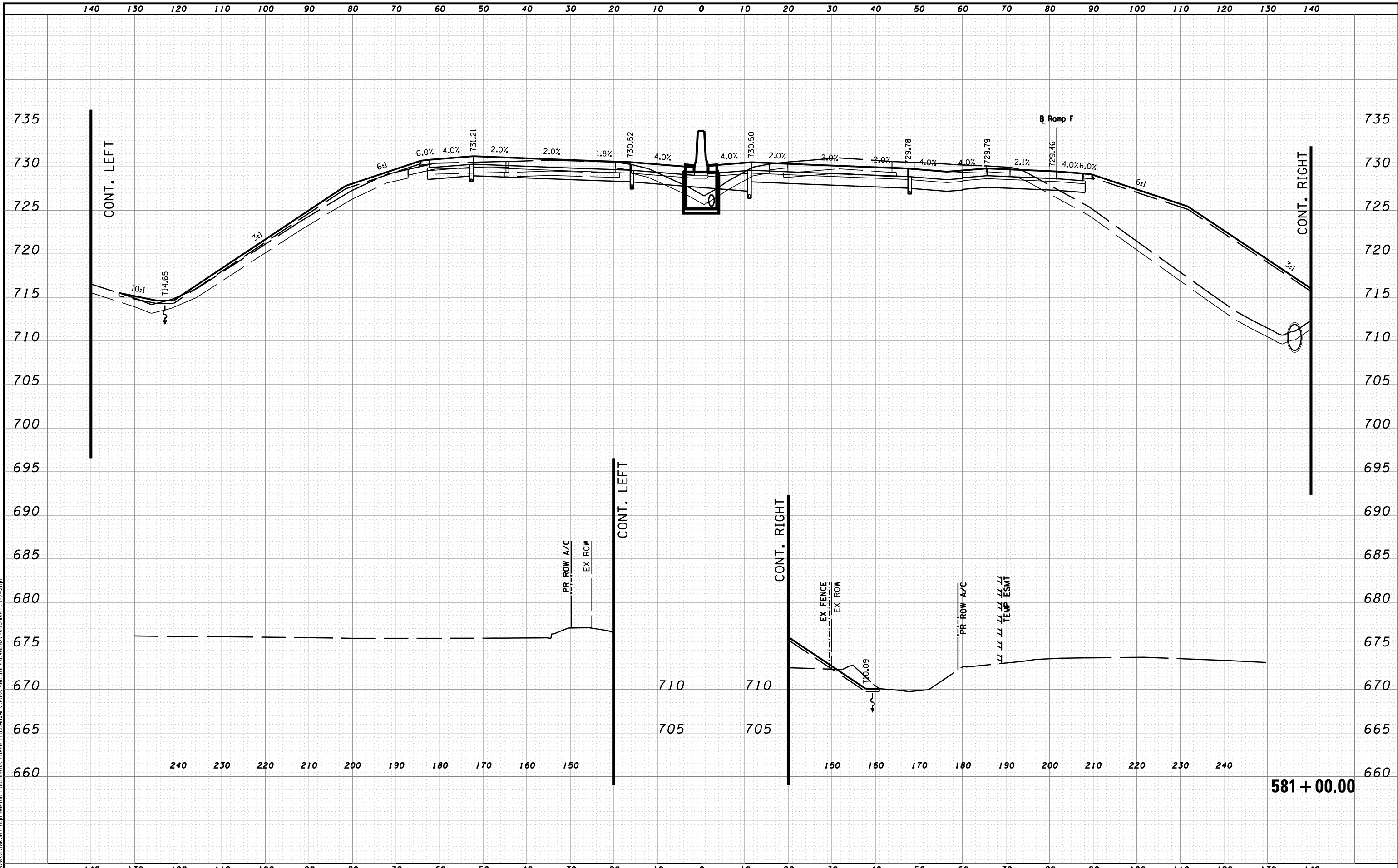

MODEL NAME: XS_SHEET_temporary_model_name.rpt
 DESIGN FILE: \\100005\10005\Engineering\Documents\Phase II\Roadway\Cross-sections\0468620-sht-xssht-1-74.dgn

| | | |
|---------------------------------|----------------------|-----------|
| FILE NAME = | DESIGNED - BH | REVISED - |
| ...\\0468620-sht-xssht-1-74.dgn | DRAWN - MAC | REVISED - |
| USER NAME = tblank | CHECKED - JNR | REVISED - |
| PLOT DATE = 7/19/2012 | DATE - JULY 20, 2012 | REVISED - |



STATE OF ILLINOIS
DEPARTMENT OF TRANSPORTATION

CROSS SECTIONS I-74

SCALE: H 1"=10', V 1"=5' SHEET NO. 109 OF 144 SHEETS STA. 581+00.00 TO STA. 581+00.00

| F.A.I. RTE. | SECTION | COUNTY | TOTAL SHEETS | SHEET NO. |
|----------------------------|----------|----------|---------------------------|-----------|
| 90-114R(14HB-4,14,14HVB)BR | TAZEWELL | ILLINOIS | 2433 | 2254 |
| CONTRACT NO. 68620 | | | ILLINOIS FED. AID PROJECT | |

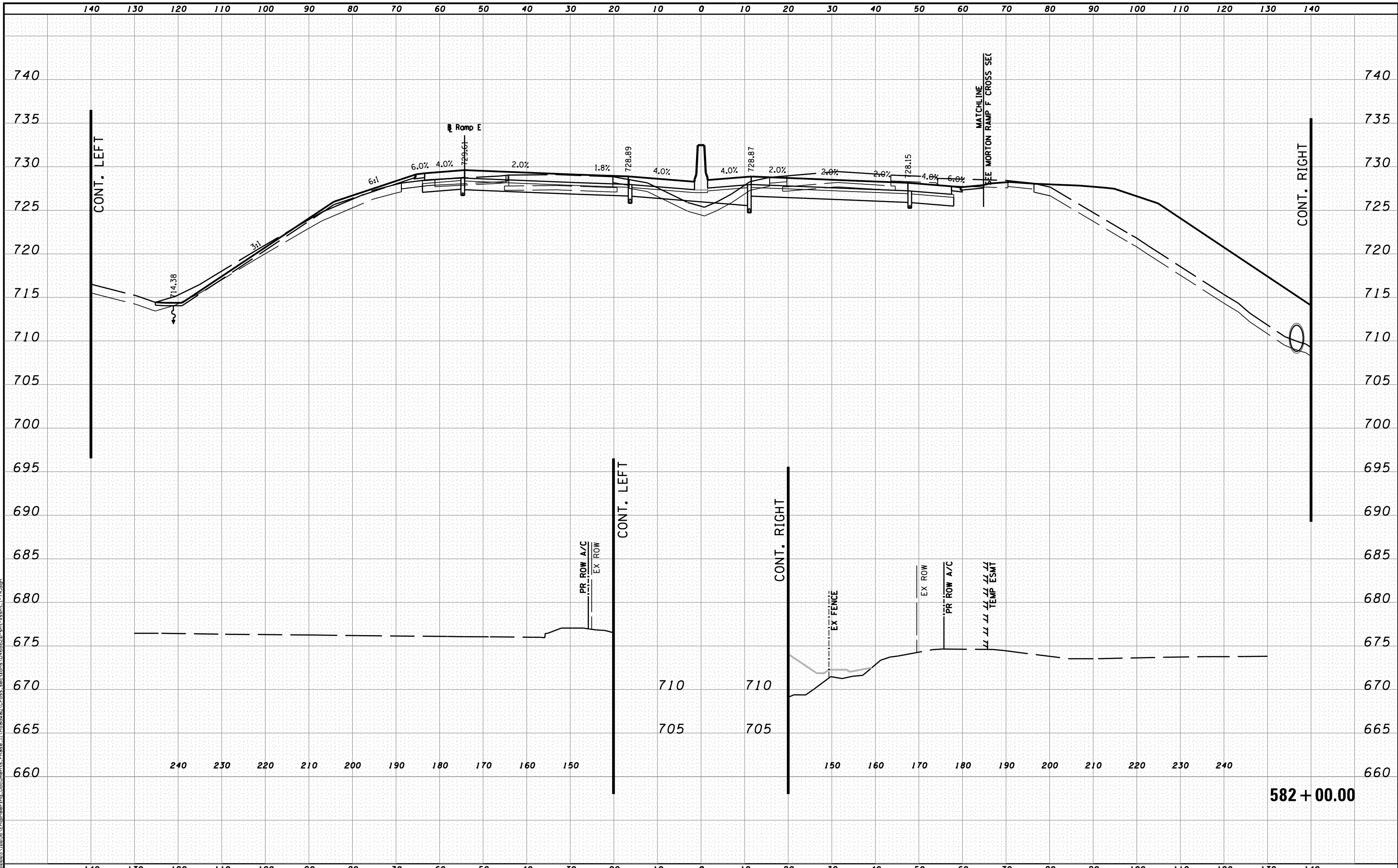

MODEL NAME: XS_SHEET_temporary_model_name_110
 DESIGN FILE: \\X:\1000\1005\1005\Engineering\Documents\Phase II\Roadway\Cross-sections\0468620-sht-xsht-1-74.dgn

| | | |
|--------------------------------|----------------------|-----------|
| FILE NAME = | DESIGNED - BH | REVISED - |
| ...\\D468620-sht-xsht-1-74.dgn | DRAWN - MAC | REVISED - |
| USER NAME = tblank | CHECKED - JNR | REVISED - |
| PLOT DATE = 7/19/2012 | DATE - JULY 20, 2012 | REVISED - |



STATE OF ILLINOIS
DEPARTMENT OF TRANSPORTATION

CROSS SECTIONS I-74

SCALE: H 1"=10', V 1"=5' SHEET NO. 110 OF 144 SHEETS STA. 582+00.00 TO STA. 582+00.00

| F.A.I. RTE. | SECTION | COUNTY | TOTAL SHEETS | SHEET NO. |
|-----------------------------|----------|--------|---------------------------|-----------|
| 90-114R(14HB-4,14,14HVB)BRJ | TAZEWELL | 2433 | 2255 | |
| CONTRACT NO. 68620 | | | ILLINOIS FED. AID PROJECT | |

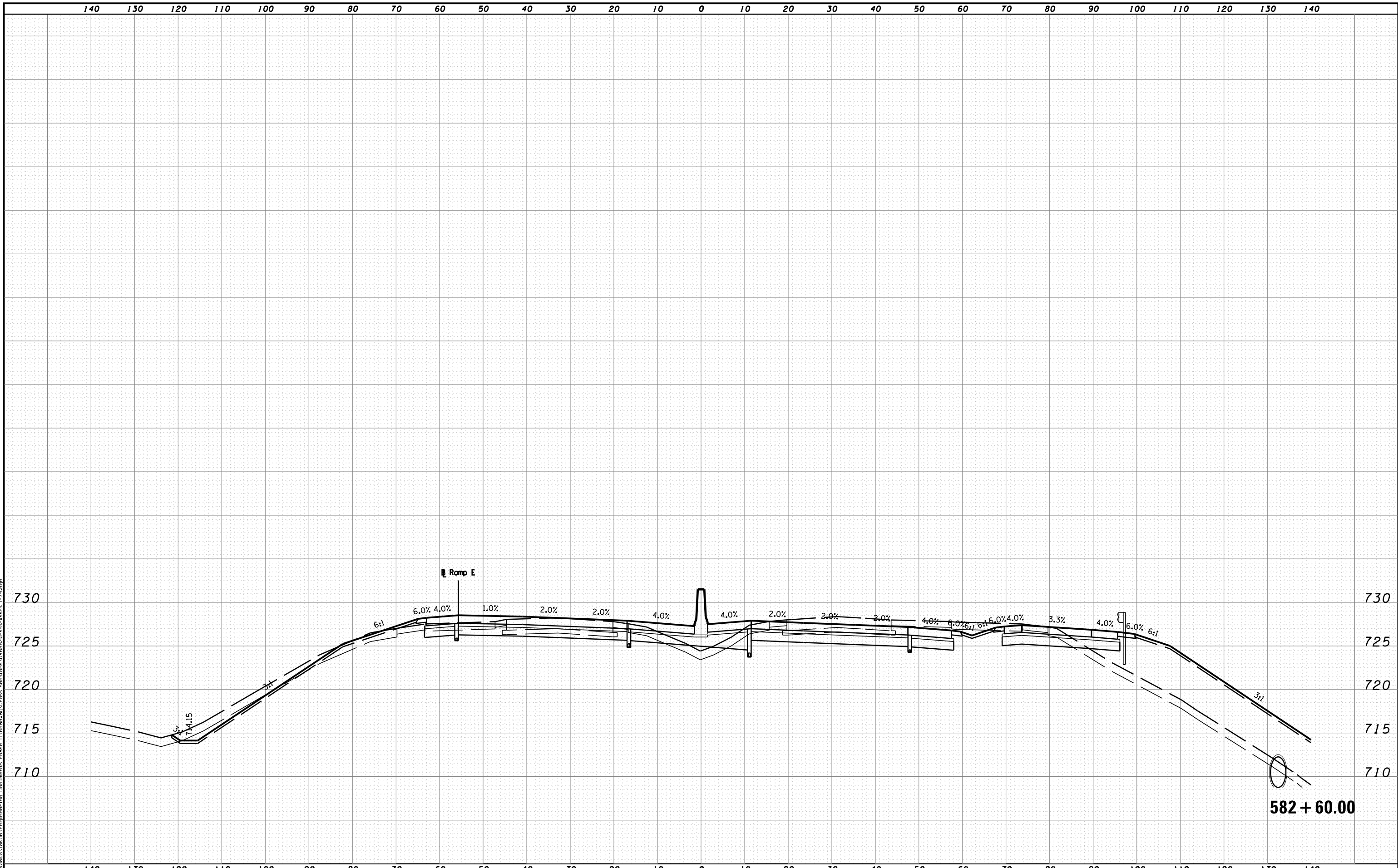

MODEL NAME: XS-SHEET_temporary_model_name.111
 DESIGN FILE: \\108005\108055\Engineering\Documents_Phase II\Roadway\Cross-sections\0468620-sht-xsht-I-74.dgn

| | | |
|--------------------------------|----------------------|-----------|
| FILE NAME = | DESIGNED - BH | REVISED - |
| ...\\0468620-sht-xsht-I-74.dgn | DRAWN - MAC | REVISED - |
| USER NAME = tblank | CHECKED - JNR | REVISED - |
| PLOT DATE = 7/19/2012 | DATE - JULY 20, 2012 | REVISED - |



STATE OF ILLINOIS
DEPARTMENT OF TRANSPORTATION

CROSS SECTIONS I-74

SCALE: H 1"=10', V 1"=5' SHEET NO. 111 OF 144 SHEETS STA. 582+60.00 TO STA. 582+60.00

| F.A.I. RTE. | SECTION | COUNTY | TOTAL SHEETS | SHEET NO. |
|----------------------------|---------|----------|--------------------|-----------|
| 90-[14R;14HB-4,14,14HVB]BR | | TAZEWELL | 2433 | 2256 |
| ILLINOIS FED. AID PROJECT | | | CONTRACT NO. 68620 | |

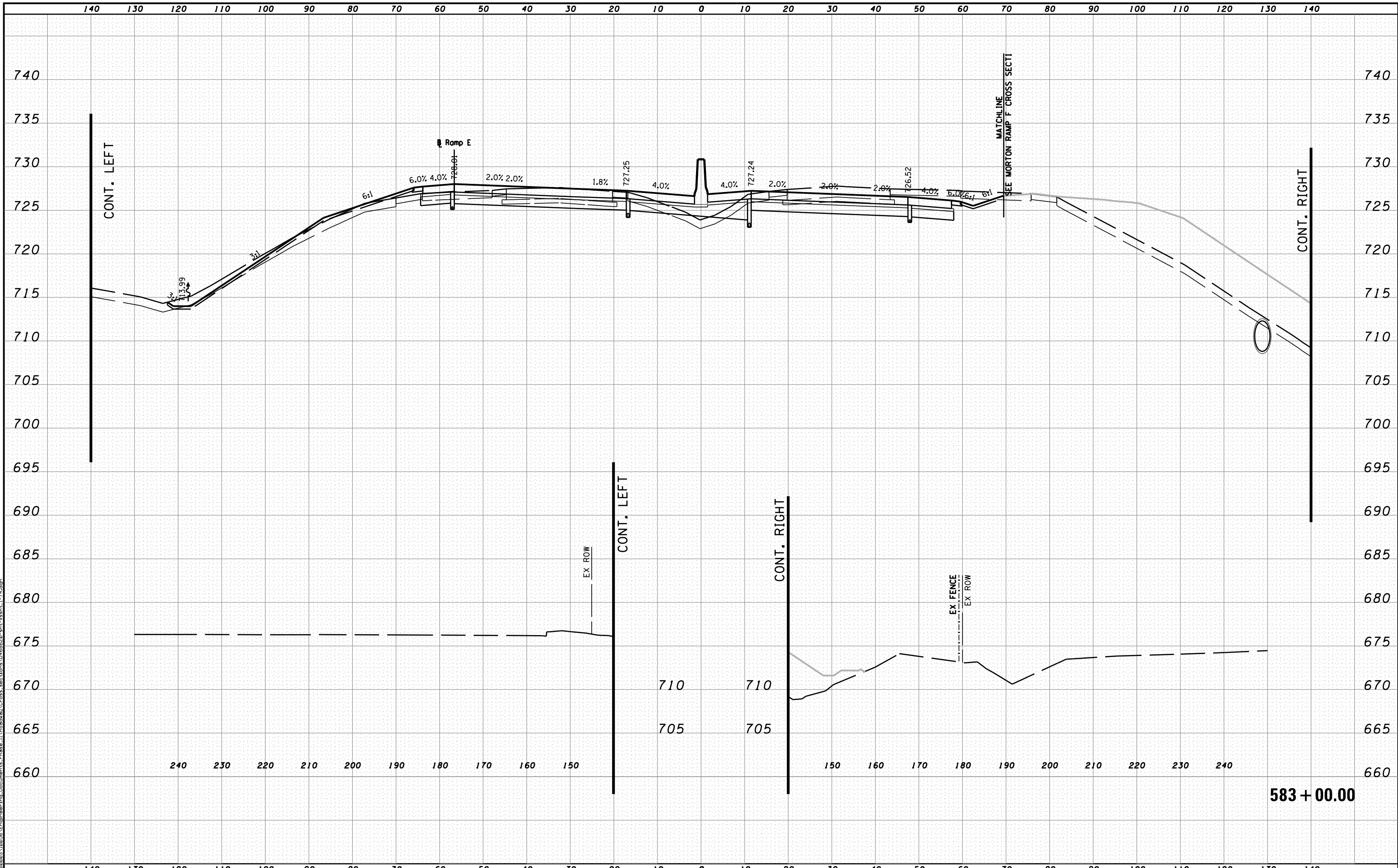

MODEL NAME: XS_SHEET_temporary_model_name.112
 DESIGN FILE: \\1000510895\Engineering\Documents_Phase II\Roadway\Cross-sections\0468620-sht-xsht-I-74.dgn
 PLOT DATE = 7/19/2012

| | | |
|--------------------------------|----------------------|-----------|
| FILE NAME = | DESIGNED - BH | REVISED - |
| ...\\0468620-sht-xsht-I-74.dgn | DRAWN - MAC | REVISED - |
| USER NAME = tblank | CHECKED - JNR | REVISED - |
| PLOT DATE = 7/19/2012 | DATE - JULY 20, 2012 | REVISED - |



STATE OF ILLINOIS
DEPARTMENT OF TRANSPORTATION

CROSS SECTIONS I-74

SCALE: H 1"=10', V 1"=5' SHEET NO. 112 OF 144 SHEETS STA. 583+00.00 TO STA. 583+00.00

| F.A.I. RTE. | SECTION | COUNTY | TOTAL SHEETS | SHEET NO. |
|----------------------------|----------|--------|--------------|-----------|
| 90-114R(14HB-4,14,14HVB)BR | TAZEWELL | 2433 | 2257 | |
| CONTRACT NO. 68620 | | | | |
| ILLINOIS FED. AID PROJECT | | | | |

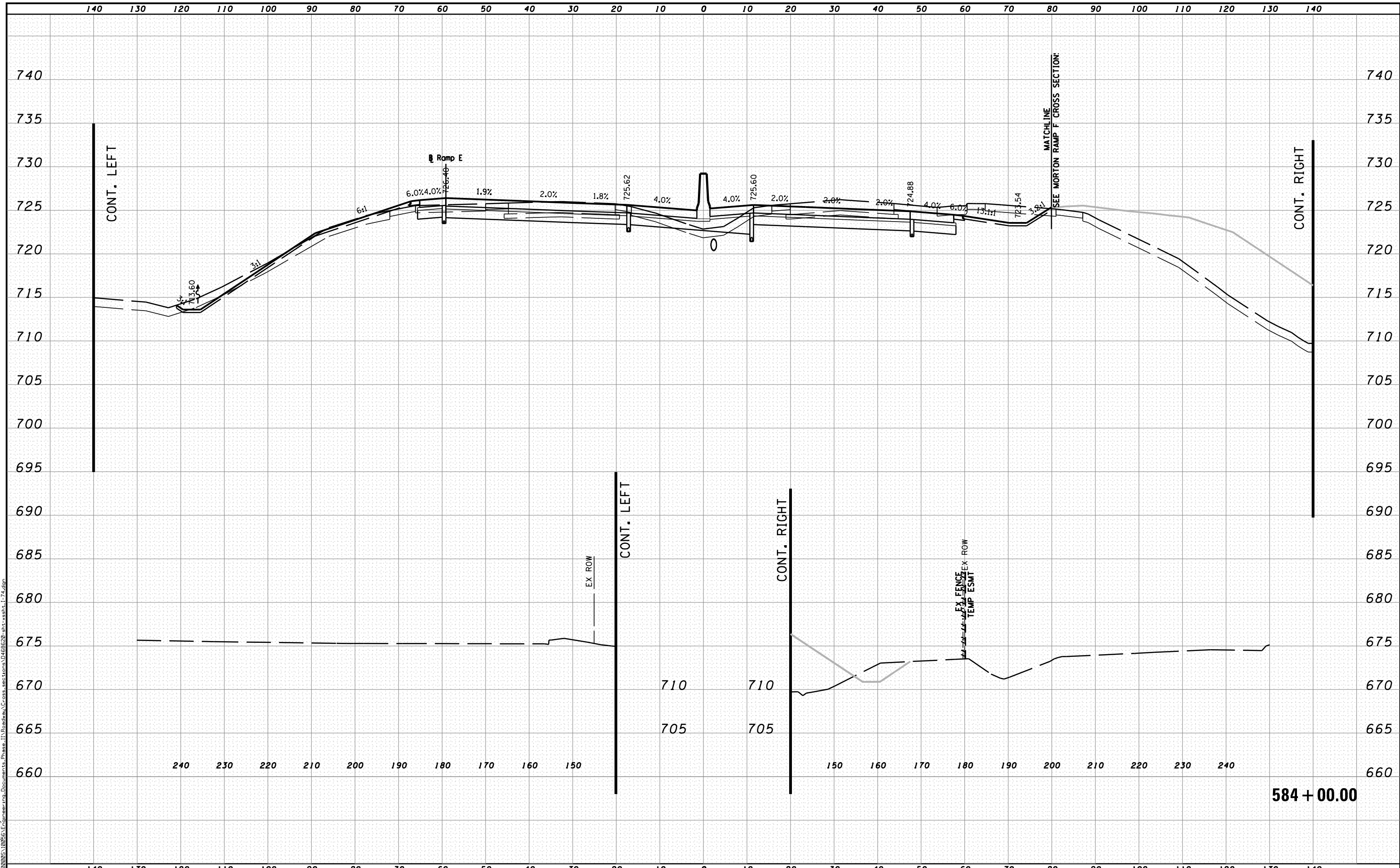

MODEL NAME: XS-SHEET_temporary_model_name.113
 DESIGN FILE: \\X:\10895\10895\Engineering\Documents\Phase II\Roadway\Cross-sections\0468620-sht-xssht-1-74.dgn

| | | |
|-------------------------------|----------------------|-----------|
| FILE NAME = | DESIGNED - BH | REVISED - |
| ...D468620-sht-xssht-1-74.dgn | DRAWN - MAC | REVISED - |
| USER NAME = tblank | CHECKED - JNR | REVISED - |
| PLOT DATE = 7/19/2012 | DATE - JULY 20, 2012 | REVISED - |



STATE OF ILLINOIS
DEPARTMENT OF TRANSPORTATION

CROSS SECTIONS I-74

SCALE: H 1"=10', V 1"=5' SHEET NO. 113 OF 144 SHEETS STA. 584+00.00 TO STA. 584+00.00

| F.A.I. RTE. | SECTION | COUNTY | TOTAL SHEETS | SHEET NO. |
|-------------------------------|----------|--------|--------------|-----------|
| • 90-[14R(14HB-4,14,14HVB)BR] | TAZEWELL | 2433 | 2258 | |
| CONTRACT NO. 68620 | | | | |

ILLINOIS FED. AID PROJECT

584 + 00.00

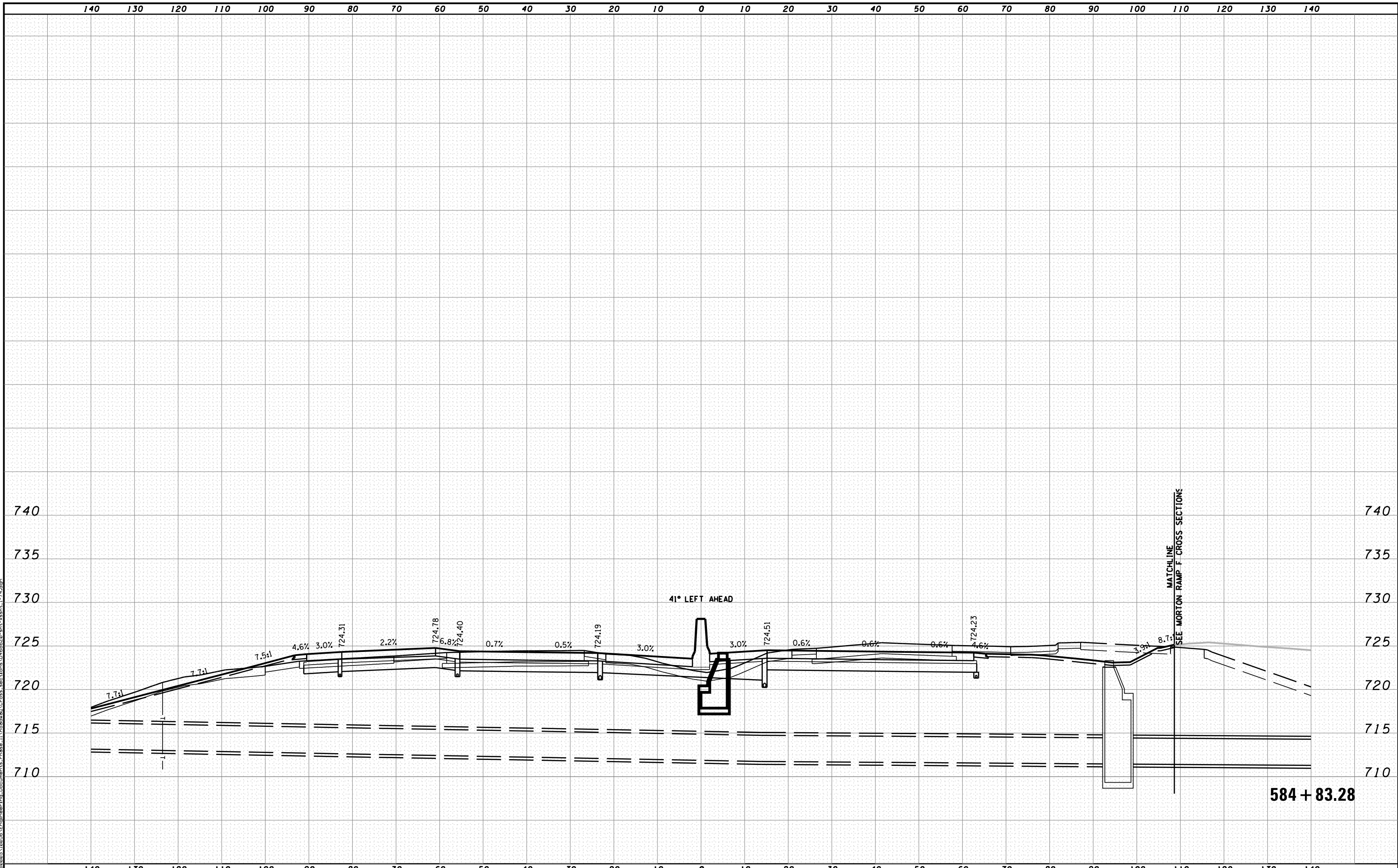

MODEL NAME: XS_SHEET_temporary_model_name_114
 DESIGN FILE: X:\10895\10895A\Engineering\Documents_Phase II\Roadway\Cross-sections\0468620-sht-xsht-I-74.dgn
 PLOT DATE = 7/19/2012

| | | |
|------------------------------|----------------------|-----------|
| FILE NAME = | DESIGNED - BH | REVISED - |
| ...D468620-sht-xsht-I-74.dgn | DRAWN - MAC | REVISED - |
| USER NAME = tblank | CHECKED - JNR | REVISED - |
| PLOT DATE = 7/19/2012 | DATE - JULY 20, 2012 | REVISED - |



STATE OF ILLINOIS
DEPARTMENT OF TRANSPORTATION

CROSS SECTIONS I-74
 SCALE: H 1"=10', V 1"=5' SHEET NO. 114 OF 144 SHEETS STA. 584+83.28 TO STA. 584+83.28

| F.A.I. RTE. | SECTION | COUNTY | TOTAL SHEETS | SHEET NO. |
|-----------------------------|----------|--------|---------------------------|-----------|
| 90-[14R(14HB-4,14,14HVB)BR] | TAZEWELL | 2433 | 2259 | |
| CONTRACT NO. 68620 | | | ILLINOIS FED. AID PROJECT | |

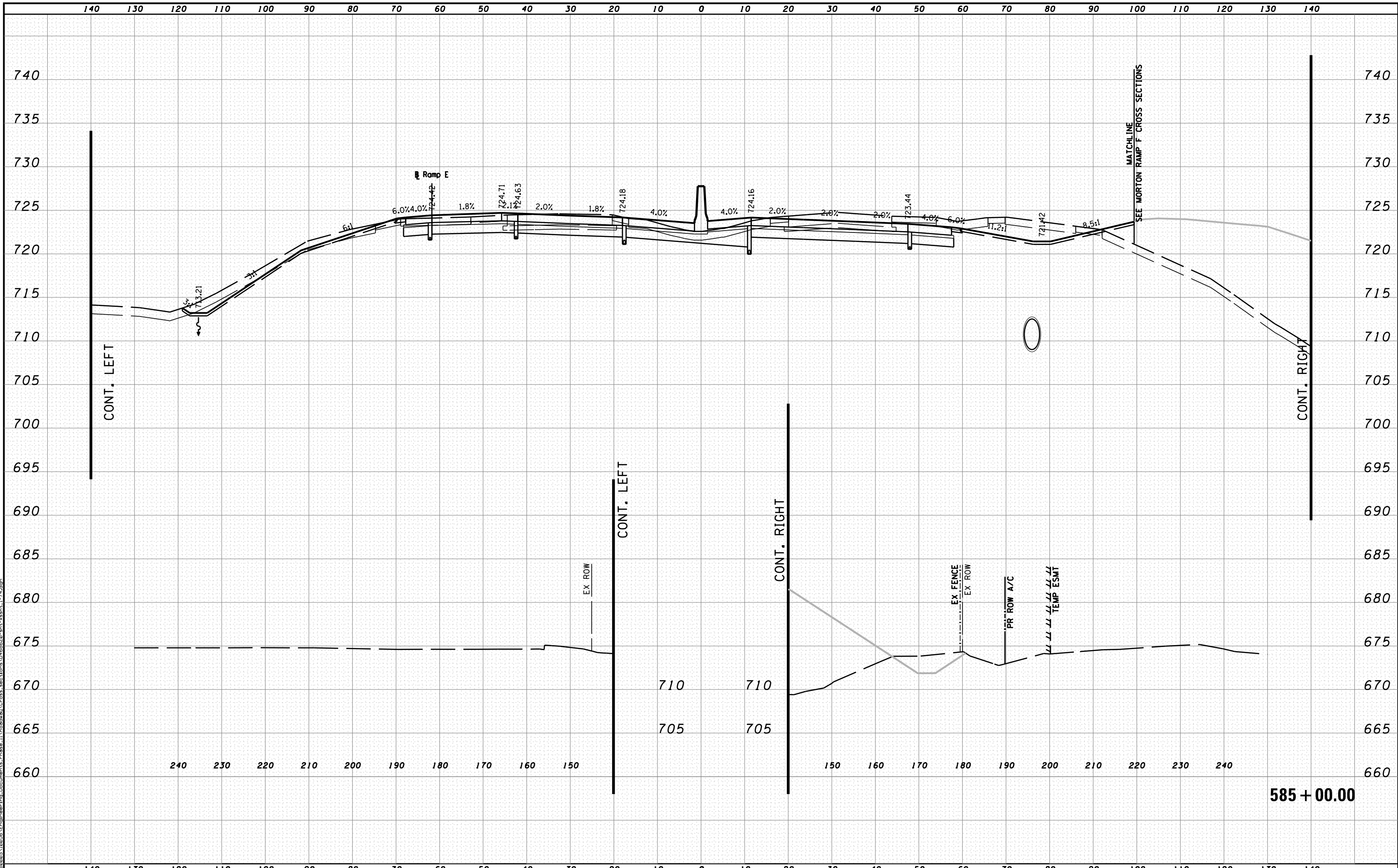

MODEL NAME: XS_SHEET_temporary_model_name_115
 DESIGN FILE: \\X:\0805\0805\Engineering\Documents\Phase II\Roadway\Cross-sections\0468620-sht-xssht-1-74.dgn

| | | |
|---------------------------------|----------------------|-----------|
| FILE NAME = | DESIGNED - BH | REVISED - |
| ...\\0468620-sht-xssht-1-74.dgn | DRAWN - MAC | REVISED - |
| USER NAME = tblank | CHECKED - JNR | REVISED - |
| PLOT DATE = 7/19/2012 | DATE - JULY 20, 2012 | REVISED - |



STATE OF ILLINOIS
DEPARTMENT OF TRANSPORTATION

CROSS SECTIONS I-74
 SCALE: H 1"=10', V 1"=5' SHEET NO. 115 OF 144 SHEETS STA. 585+00.00 TO STA. 585+00.00

| F.A.I. RTE. | SECTION | COUNTY | TOTAL SHEETS | SHEET NO. |
|-------------------------------|----------|----------|---------------------------|-----------|
| • 90-[14R(14HB-4,14,14HVB)BR] | TAZEWELL | ILLINOIS | 2433 | 2260 |
| CONTRACT NO. 68620 | | | ILLINOIS FED. AID PROJECT | |

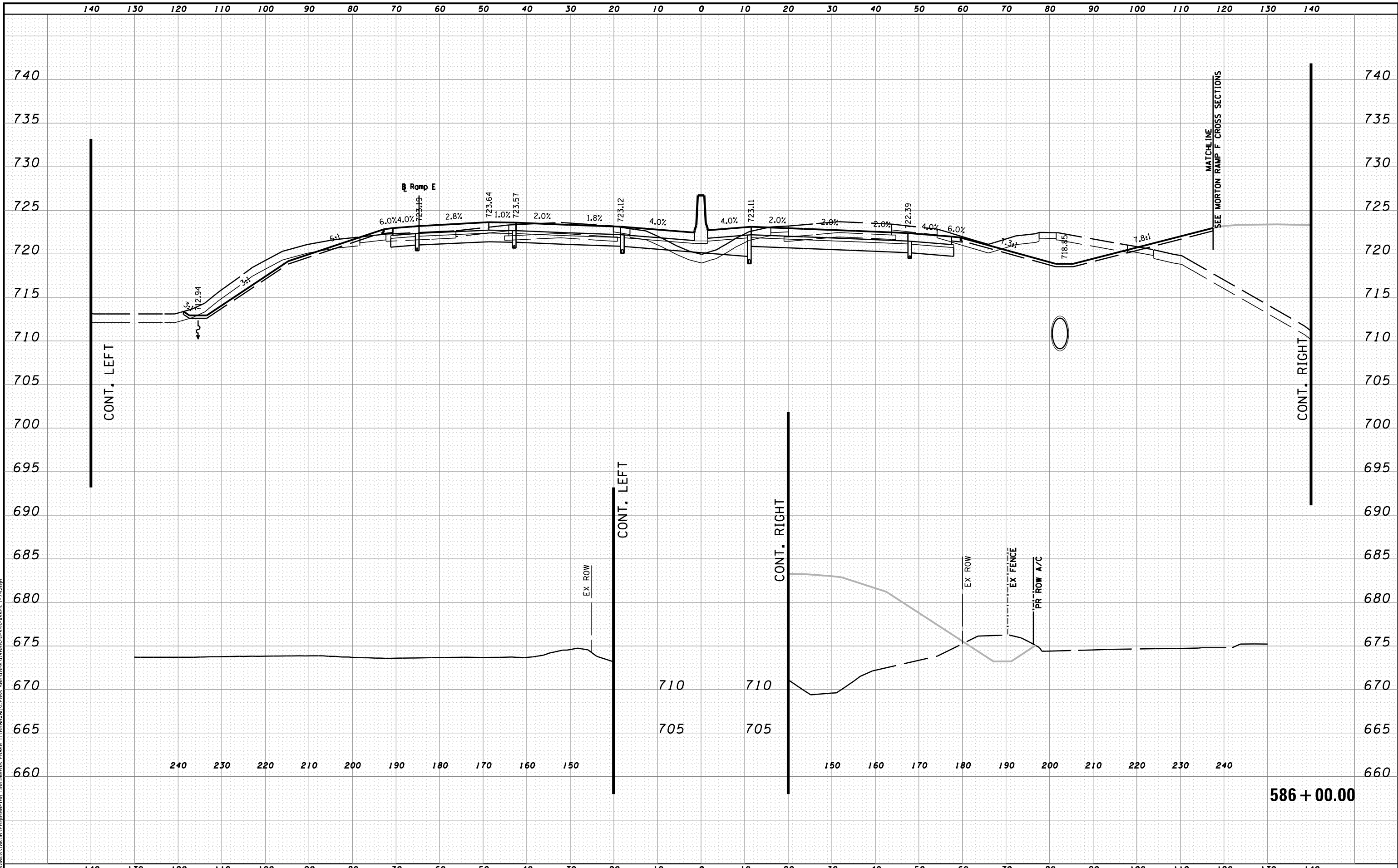

MODEL NAME: XS_SHEET_temporary_model_name_116
 DESIGN FILE: \\X:\10895\10895\Engineering\Documents\Phase II\Roadway\Cross-sections\0468620-sht-xssht-1-74.dgn

| | | |
|---------------------------------|----------------------|-----------|
| FILE NAME = | DESIGNED - BH | REVISED - |
| ...\\D468620-sht-xssht-1-74.dgn | DRAWN - MAC | REVISED - |
| USER NAME = tblank | CHECKED - JNR | REVISED - |
| PLOT DATE = 7/19/2012 | DATE - JULY 20, 2012 | REVISED - |



STATE OF ILLINOIS
DEPARTMENT OF TRANSPORTATION

CROSS SECTIONS I-74
 SCALE: H 1"=10', V 1"=5' SHEET NO. 116 OF 144 SHEETS STA. 586+00.00 TO STA. 586+00.00

| F.A.I. RTE. | SECTION | COUNTY | TOTAL SHEETS | SHEET NO. |
|----------------------------|----------|--------|--------------|-----------|
| 90-114R(14HB-4,14,14HVB)BR | TAZEWELL | 2433 | 2261 | |
| CONTRACT NO. 68620 | | | | |
| ILLINOIS FED. AID PROJECT | | | | |

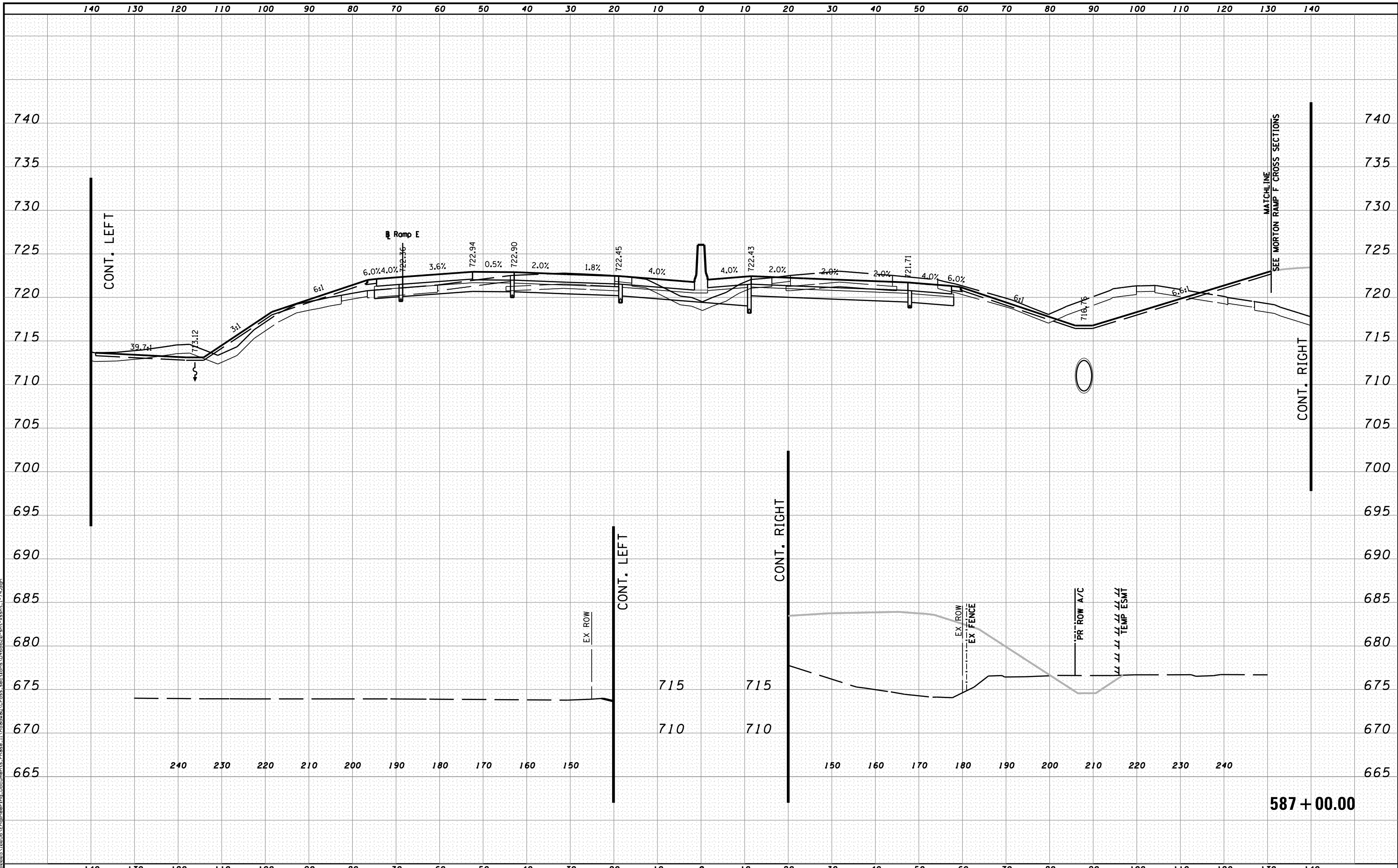

MODEL NAME: XS_SHEET_temporary_model_name.117
 DESIGN FILE: \\108005\10805\Engineering\Documents\Phase II\Roadway\Cross-sections\0468620-sht-xsht-I-74.dgn

| | | |
|--------------------------------|----------------------|-----------|
| FILE NAME = | DESIGNED - BH | REVISED - |
| ...\\0468620-sht-xsht-I-74.dgn | DRAWN - MAC | REVISED - |
| USER NAME = tblank | CHECKED - JNR | REVISED - |
| PLOT DATE = 7/19/2012 | DATE - JULY 20, 2012 | REVISED - |



STATE OF ILLINOIS
DEPARTMENT OF TRANSPORTATION

CROSS SECTIONS I-74

SCALE: H 1"=10', V 1"=5' SHEET NO. 117 OF 144 SHEETS STA. 587+00.00 TO STA. 587+00.00

| F.A.I. RTE. | SECTION | COUNTY | TOTAL SHEETS | SHEET NO. |
|-----------------------------|----------|--------|--------------|-----------|
| 90-114R(14HB-4,14,14HVB)BRJ | TAZEWELL | 2433 | 2262 | |
| CONTRACT NO. 68620 | | | | |
| ILLINOIS FED. AID PROJECT | | | | |

587 + 00.00

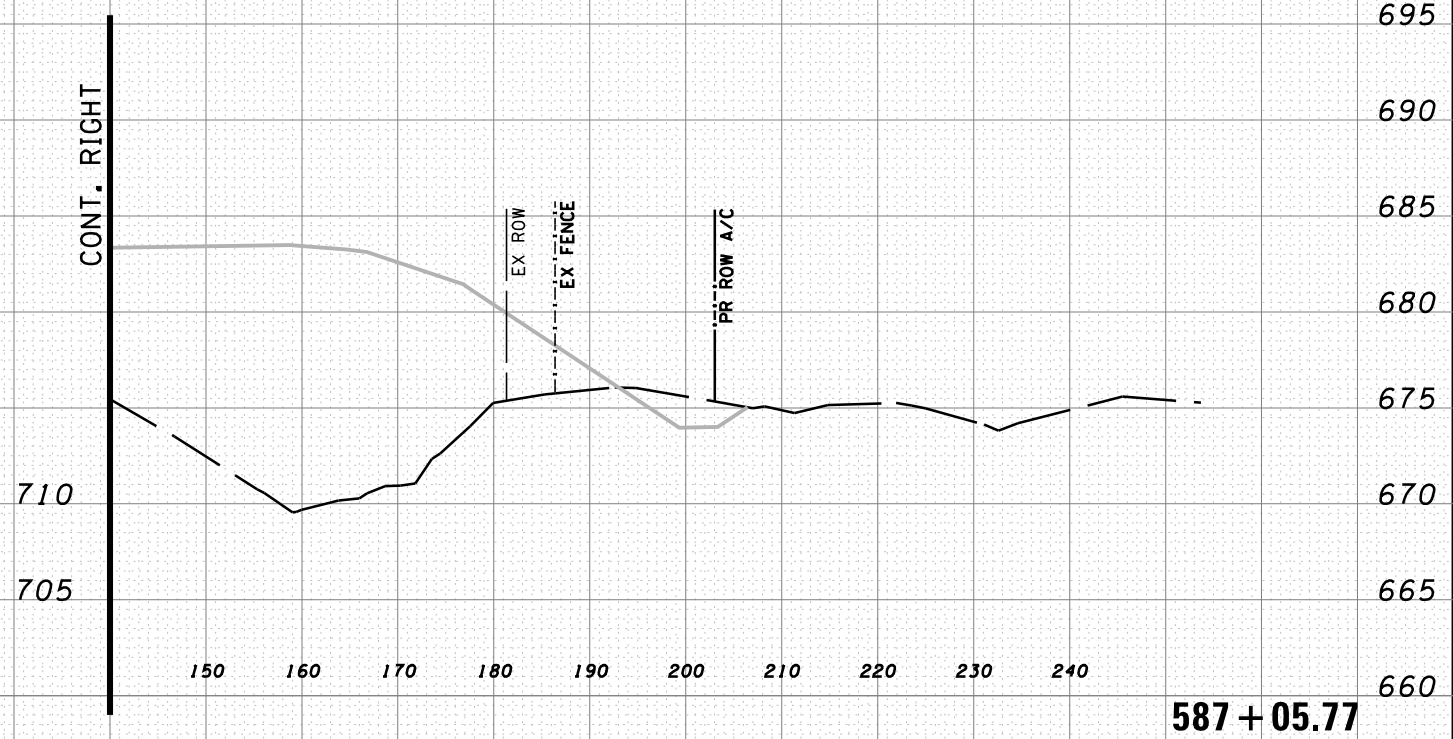
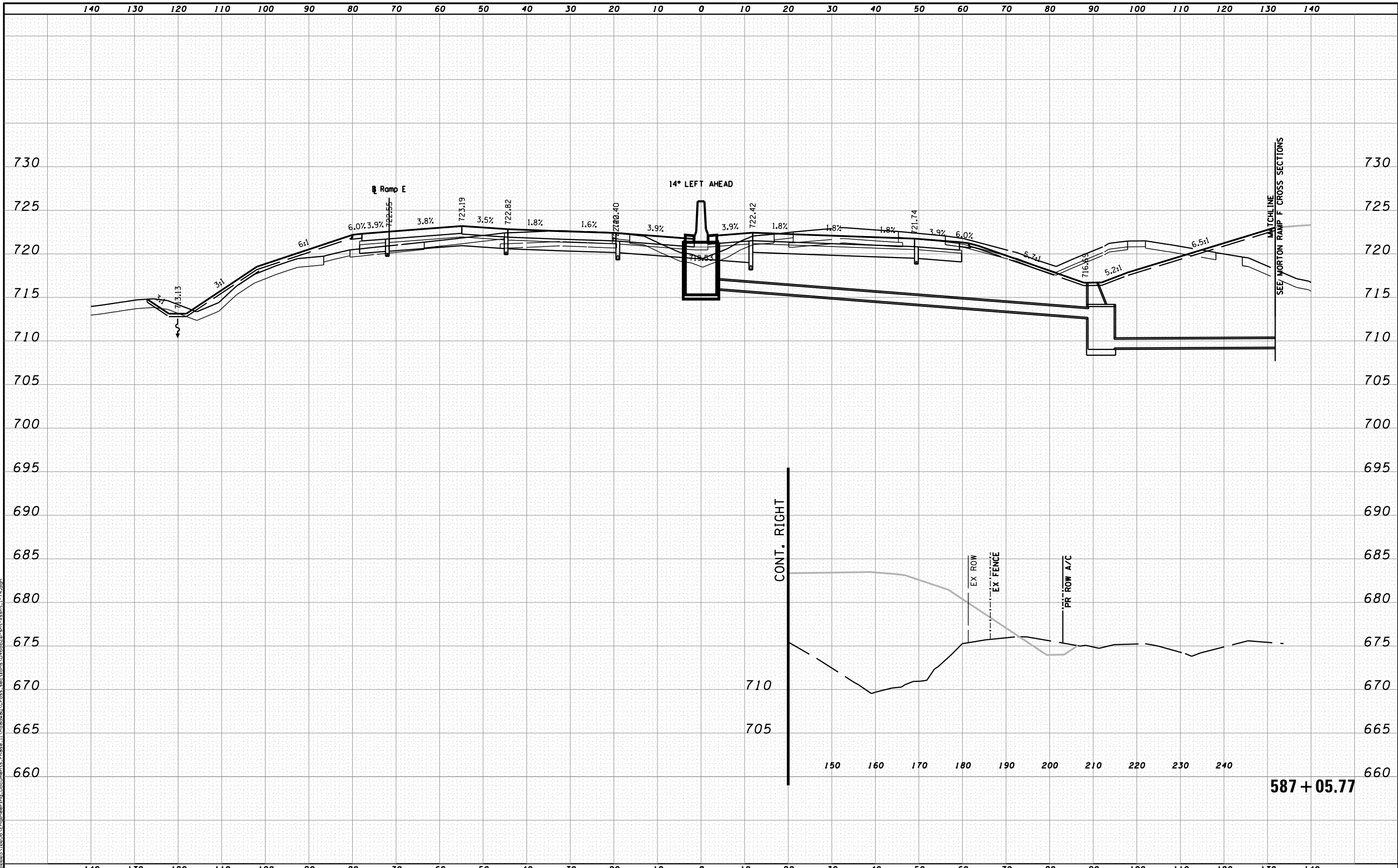

MODEL NAME: XS_SHEET_temporary_model_name.118
 DESIGN FILE: \\10000510005\Engineering\Documents\Phase II\Roadway\Cross-sections\0468620-sht-xssht-1-74.dgn

| | | |
|---------------------------------|----------------------|-----------|
| FILE NAME = | DESIGNED - BH | REVISED - |
| ...\\0468620-sht-xssht-1-74.dgn | DRAWN - MAC | REVISED - |
| USER NAME = tblank | CHECKED - JNR | REVISED - |
| PLOT DATE = 7/19/2012 | DATE - JULY 20, 2012 | REVISED - |



STATE OF ILLINOIS
DEPARTMENT OF TRANSPORTATION

CROSS SECTIONS I-74

SCALE: H 1"=10', V 1"=5' SHEET NO. 118 OF 144 SHEETS STA. 587+05.77 TO STA. 587+05.77

| F.A.I. RTE. | SECTION | COUNTY | TOTAL SHEETS | SHEET NO. |
|---------------------------|---------|----------|---------------------------|-----------|
| 90-114R(14HB-4,14,14HB)BR | | TAZEWELL | 2433 | 2263 |
| CONTRACT NO. 68620 | | | ILLINOIS FED. AID PROJECT | |

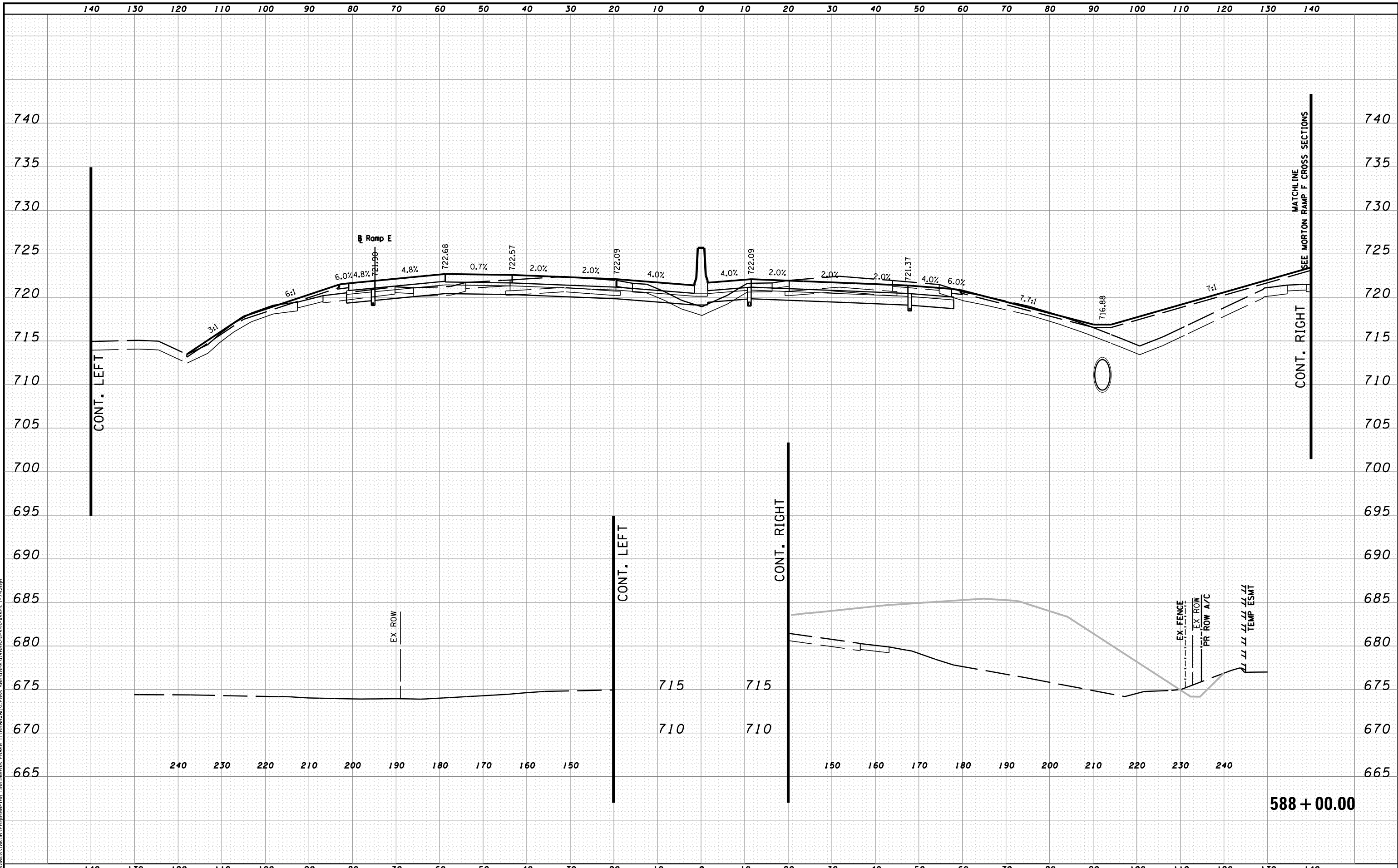

MODEL NAME: XS_SHEET_temporary_model_name.119
 DESIGN FILE: \\X:\0805\0805\Engineering\Documents\Phase II\Roadway\Cross-sections\0468620-sht-xssht-1-74.dgn

| | | |
|---------------------------------|----------------------|-----------|
| FILE NAME = | DESIGNED - BH | REVISED - |
| ...\\0468620-sht-xssht-1-74.dgn | DRAWN - MAC | REVISED - |
| USER NAME = tblank | CHECKED - JNR | REVISED - |
| PLOT DATE = 7/19/2012 | DATE - JULY 20, 2012 | REVISED - |



STATE OF ILLINOIS
DEPARTMENT OF TRANSPORTATION

CROSS SECTIONS I-74

SCALE: H 1"=10', V 1"=5' SHEET NO. 119 OF 144 SHEETS STA. 588+00.00 TO STA. 588+00.00

| F.A.I. RTE. | SECTION | COUNTY | TOTAL SHEETS | SHEET NO. |
|-----------------------------|---------|----------|---------------------------|-----------|
| 90-114R(14HB-4,14,14HVB)BRJ | | TAZEWELL | 2433 | 2264 |
| CONTRACT NO. 68620 | | | ILLINOIS FED. AID PROJECT | |

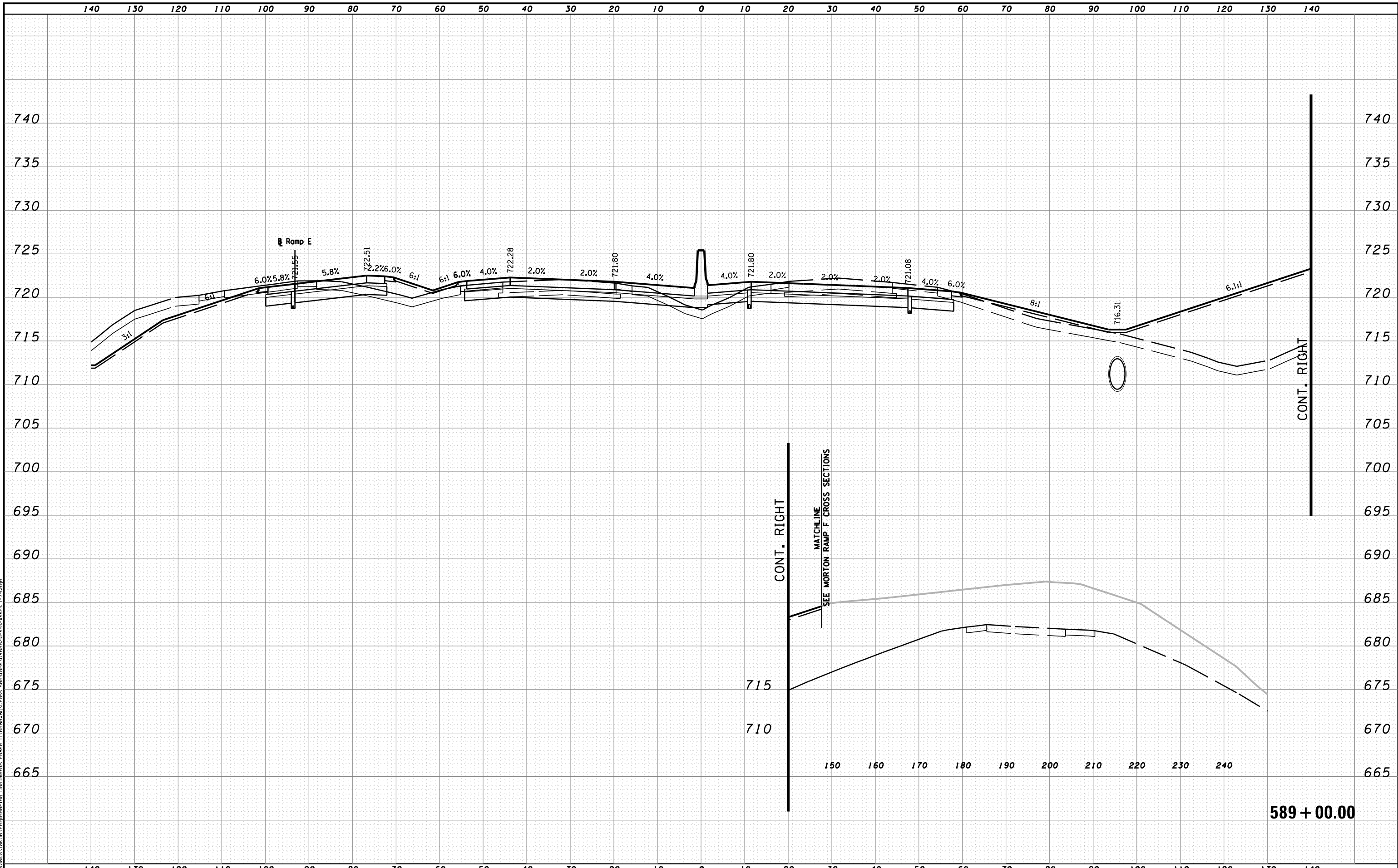

MODEL NAME: XS_SHEET_temporary_model_name_120
 DESIGNED - BH
 DRAWN - MAC
 CHECKED - JNR
 DATE - JULY 20, 2012
 USER NAME = tblank
 PLOT DATE = 7/19/2012

| | | |
|--------------------------------|----------------------|-----------|
| FILE NAME = | DESIGNED - BH | REVISED - |
| ...\\D468620-sht-xsst-I-74.dgn | DRAWN - MAC | REVISED - |
| USER NAME = tblank | CHECKED - JNR | REVISED - |
| PLOT DATE = 7/19/2012 | DATE - JULY 20, 2012 | REVISED - |



STATE OF ILLINOIS
DEPARTMENT OF TRANSPORTATION

CROSS SECTIONS I-74

SCALE: H 1"=10', V 1"=5' SHEET NO. 120 OF 144 SHEETS STA. 589+00.00 TO STA. 589+00.00

| F.A.I. RTE. | SECTION | COUNTY | TOTAL SHEETS | SHEET NO. |
|--------------------|-------------------------|----------|---------------------------|-----------|
| 90 | I14R(14HB-4,14,14HVB)BR | TAZEWELL | 2433 | 2265 |
| CONTRACT NO. 68620 | | | ILLINOIS FED. AID PROJECT | |

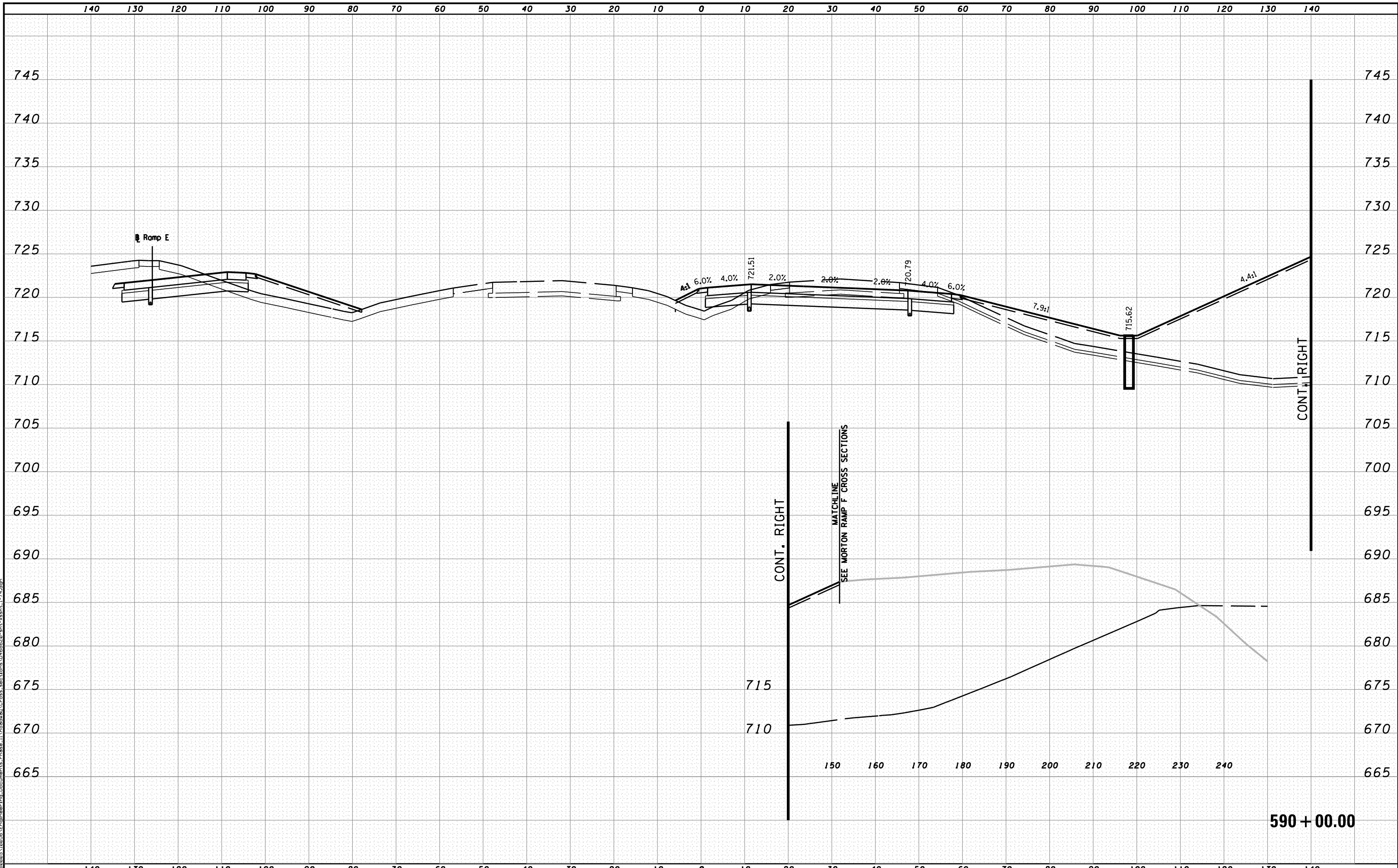

MODEL NAME: XS_SHEET_temporary_model_name_121
 DESIGN FILE: \\108005\10805A\Engineering\Documents\Phase II\Roadway\Cross-sections\0468620-sht-xssht-I-74.dgn

| | | |
|---------------------------------|----------------------|-----------|
| FILE NAME = | DESIGNED - BH | REVISED - |
| ...\\0468620-sht-xssht-I-74.dgn | DRAWN - MAC | REVISED - |
| USER NAME = tblank | CHECKED - JNR | REVISED - |
| PLOT DATE = 7/19/2012 | DATE - JULY 20, 2012 | REVISED - |



STATE OF ILLINOIS
DEPARTMENT OF TRANSPORTATION

CROSS SECTIONS I-74

SCALE: H 1"=10', V 1"=5' SHEET NO. 121 OF 144 SHEETS STA. 590+00.00 TO STA. 590+00.00

| F.A.I. RTE. | SECTION | COUNTY | TOTAL SHEETS | SHEET NO. |
|-----------------------------|---------|----------|---------------------------|-----------|
| 90-[14R(14HB-4,14,14HVB)BR] | | TAZEWELL | 2433 | 2266 |
| CONTRACT NO. 68620 | | | ILLINOIS FED. AID PROJECT | |

590 + 00.00

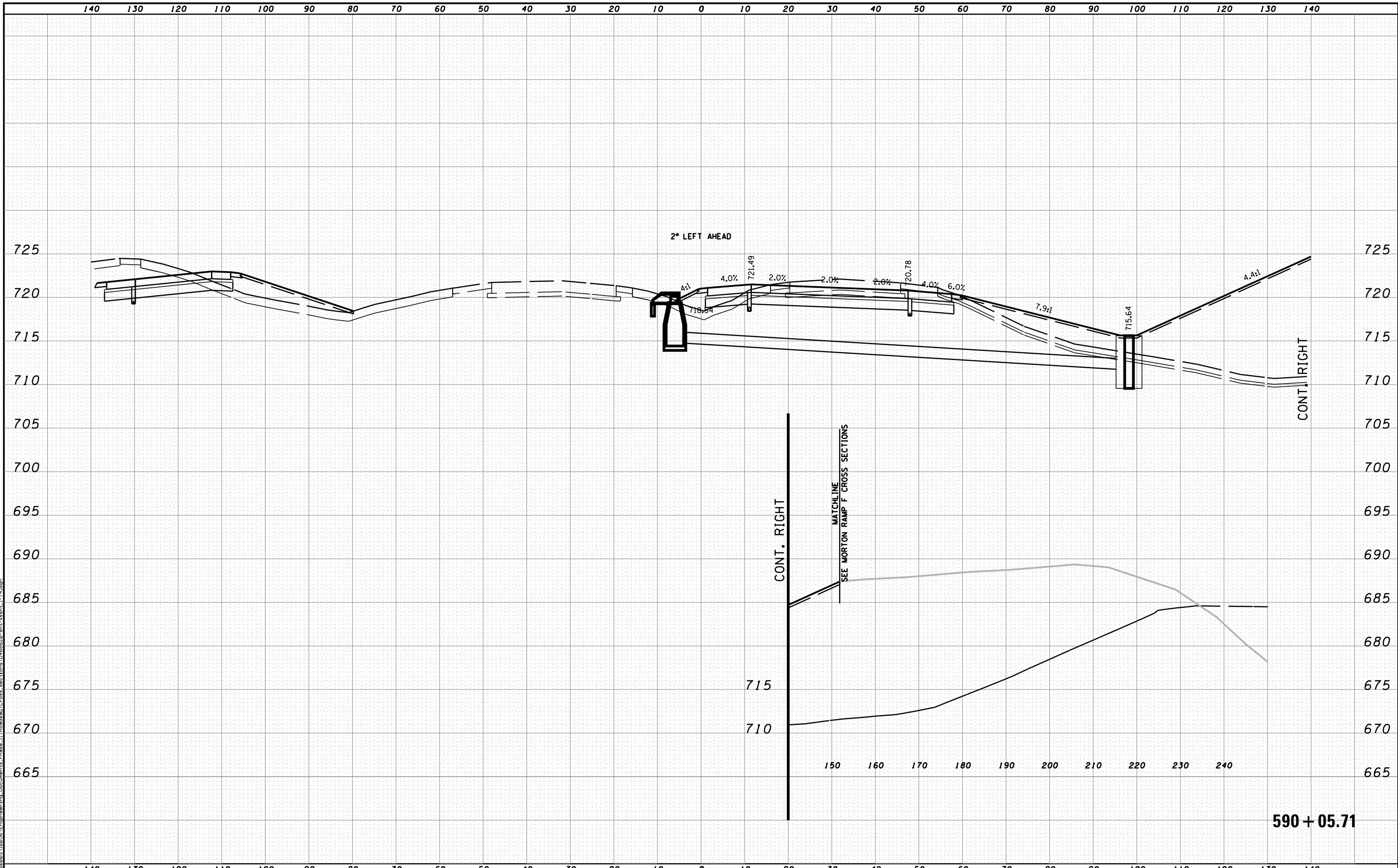

MODEL NAME: XS_SHEET_temporary_model_name_122
 DESIGN FILE: \\108005\10805A\Engineering\Documents\Phase II\Roadway\Cross-sections\0468620-sht-xsht-I-74.dgn

| | | |
|--------------------------------|----------------------|-----------|
| FILE NAME = | DESIGNED - BH | REVISED - |
| ...\\0468620-sht-xsht-I-74.dgn | DRAWN - MAC | REVISED - |
| USER NAME = tblank | CHECKED - JNR | REVISED - |
| PLOT DATE = 7/19/2012 | DATE - JULY 20, 2012 | REVISED - |



STATE OF ILLINOIS
DEPARTMENT OF TRANSPORTATION

CROSS SECTIONS I-74

SCALE: H 1"=10', V 1"=5' SHEET NO. 122 OF 144 SHEETS STA. 590+05.71 TO STA. 590+05.71

| F.A.I. RTE. | SECTION | COUNTY | TOTAL SHEETS | SHEET NO. |
|-----------------------------|----------|--------|---------------------------|-----------|
| 90-[14R(14HB-4,14,14HVB)BR] | TAZEWELL | 2433 | 2267 | |
| CONTRACT NO. 68620 | | | ILLINOIS FED. AID PROJECT | |

590 + 05.71

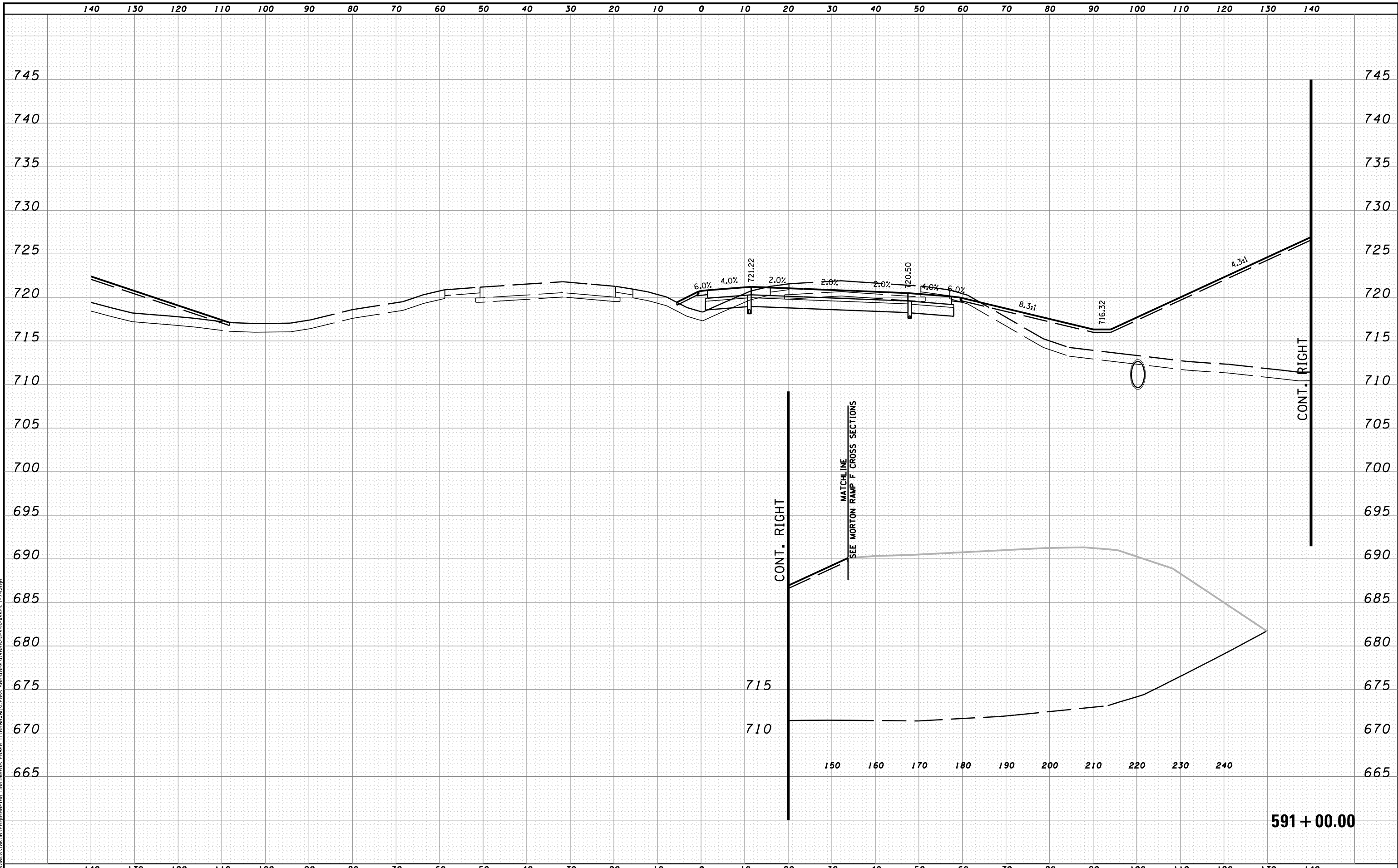

MODEL NAME: XS_SHEET_temporary_model_name_123
 DESIGN FILE: \\10005\1005\Engineering\Documents\Phase II\Roadway\Cross-sections\0468620-sht-xssht-1-74.dgn

| | | |
|--|----------------------|-----------|
| FILE NAME = | DESIGNED - BH | REVISED - |
| ...\\10005\1005\Engineering\Documents\Phase II\Roadway\Cross-sections\0468620-sht-xssht-1-74.dgn | DRAWN - MAC | REVISED - |
| USER NAME = tblank | CHECKED - JNR | REVISED - |
| PLOT DATE = 7/19/2012 | DATE - JULY 20, 2012 | REVISED - |



STATE OF ILLINOIS
DEPARTMENT OF TRANSPORTATION

CROSS SECTIONS I-74

SCALE: H 1"=10', V 1"=5' SHEET NO. 123 OF 144 SHEETS STA. 591+00.00 TO STA. 591+00.00

| F.A.I. RTE. | SECTION | COUNTY | TOTAL SHEETS | SHEET NO. |
|-----------------------------|---------|----------|---------------------------|-----------|
| 90-[14R(14HB-4,14,14HVB)BR] | | TAZEWELL | 2433 | 2268 |
| CONTRACT NO. 68620 | | | ILLINOIS FED. AID PROJECT | |

591 + 00.00

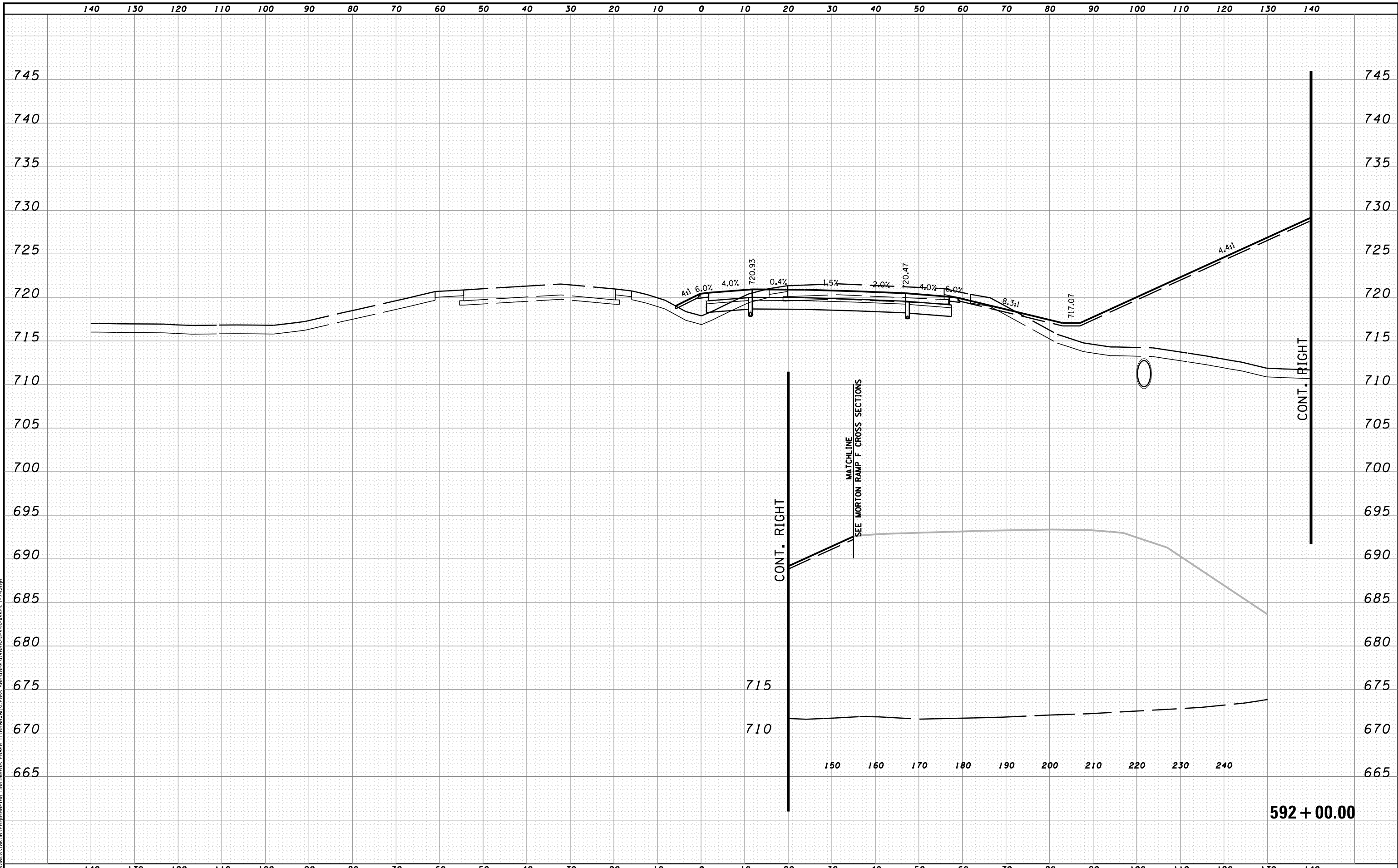

MODEL NAME: XS_SHEET_temporary_model_name_124
 DESIGN FILE: \\10805\10805A\Engineering\Documents\Phase II\Roadway\Cross-sections\0468620-sht-xssht-I-74.dgn

| | | |
|---------------------------------|----------------------|-----------|
| FILE NAME = | DESIGNED - BH | REVISED - |
| ...\\0468620-sht-xssht-I-74.dgn | DRAWN - MAC | REVISED - |
| USER NAME = tblank | CHECKED - JNR | REVISED - |
| PLOT DATE = 7/19/2012 | DATE - JULY 20, 2012 | REVISED - |



STATE OF ILLINOIS
DEPARTMENT OF TRANSPORTATION

CROSS SECTIONS I-74

SCALE: H 1"=10', V 1"=5' SHEET NO. 124 OF 144 SHEETS STA. 592+00.00 TO STA. 592+00.00

| F.A.I. RTE. | SECTION | COUNTY | TOTAL SHEETS | SHEET NO. |
|-----------------------------|----------|--------|---------------------------|-----------|
| 90-[14R(14HB-4,14,14HVB)BR] | TAZEWELL | 2433 | 2269 | |
| CONTRACT NO. 68620 | | | ILLINOIS FED. AID PROJECT | |

592 + 00.00

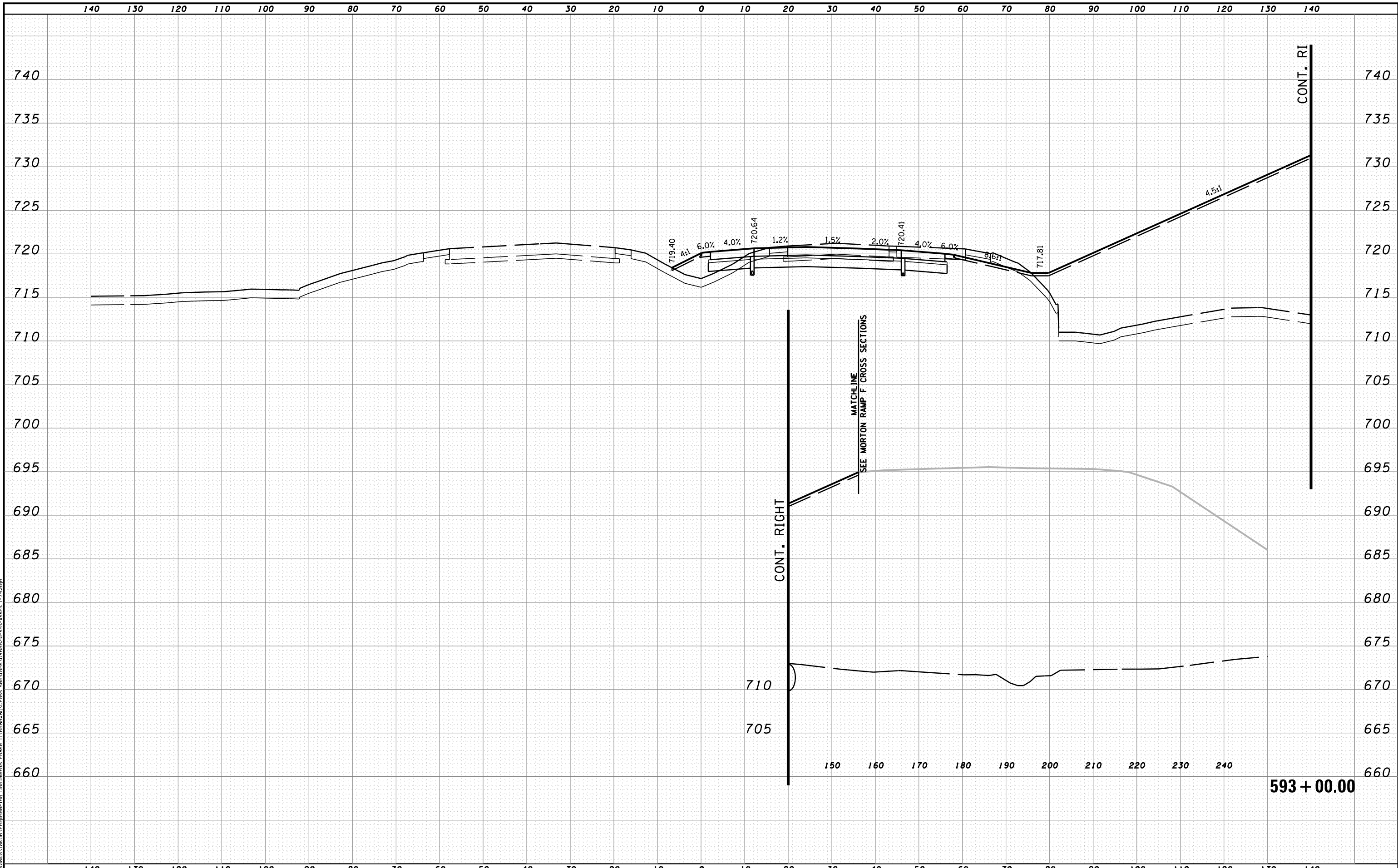

MODEL NAME: XS_SHEET_temporary_model_name_125
 DESIGN FILE: \\108005\10805A\Engineering\Documents\Phase II\Roadway\Cross-sections\0468620-sht-xssht-1-74.dgn

| | | |
|---|----------------------|-----------|
| FILE NAME = | DESIGNED - BH | REVISED - |
| ...\\108005\10805A\Engineering\Documents\Phase II\Roadway\Cross-sections\0468620-sht-xssht-1-74.dgn | DRAWN - MAC | REVISED - |
| USER NAME = tblank | CHECKED - JNR | REVISED - |
| PLOT DATE = 7/19/2012 | DATE - JULY 20, 2012 | REVISED - |



STATE OF ILLINOIS
DEPARTMENT OF TRANSPORTATION

CROSS SECTIONS I-74

SCALE: H 1"=10', V 1"=5' SHEET NO. 125 OF 144 SHEETS STA. 593+00.00 TO STA. 593+00.00

| F.A.I. RTE. | SECTION | COUNTY | TOTAL SHEETS | SHEET NO. |
|-----------------------------|---------|----------|--------------|-----------|
| 90-114R(14HB-4,14,14HVB)BRJ | | TAZEWELL | 2433 | 2270 |
| CONTRACT NO. 68620 | | | | |

593 + 00.00

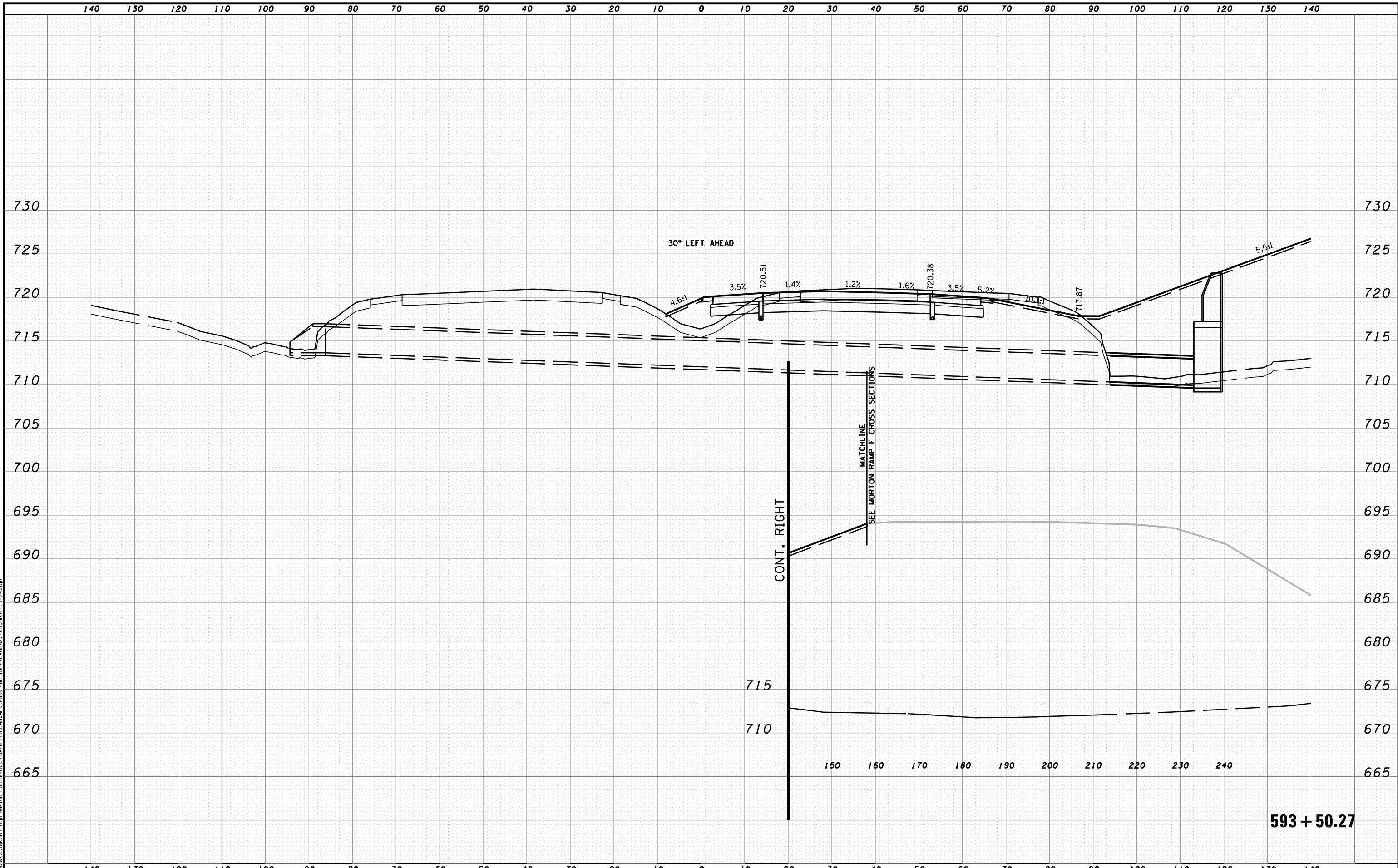

MODEL NAME: XS_SHEET_temporary_model_name_126
 DESIGN FILE: \\108005\10805\Engineering\Documents\Phase II\Roadway\Cross-sections\0468620-sht-xssht-I-74.dgn

| | | |
|---------------------------------|----------------------|-----------|
| FILE NAME = | DESIGNED - BH | REVISED - |
| ...\\0468620-sht-xssht-I-74.dgn | DRAWN - MAC | REVISED - |
| USER NAME = tblank | CHECKED - JNR | REVISED - |
| PLOT DATE = 7/19/2012 | DATE - JULY 20, 2012 | REVISED - |



STATE OF ILLINOIS
DEPARTMENT OF TRANSPORTATION

CROSS SECTIONS I-74

SCALE: H 1"=10', V 1"=5' SHEET NO. 126 OF 144 SHEETS STA. 593+50.27 TO STA. 593+50.27

| F.A.I. RTE. | SECTION | COUNTY | TOTAL SHEETS | SHEET NO. |
|-----------------------------|---------|----------|--------------------|-----------|
| 90-[14R(14HB-4,14,14HVB)BR] | | TAZEWELL | 2433 | 2271 |
| | | | CONTRACT NO. 68620 | |
| ILLINOIS FED. AID PROJECT | | | | |

593 + 50.27

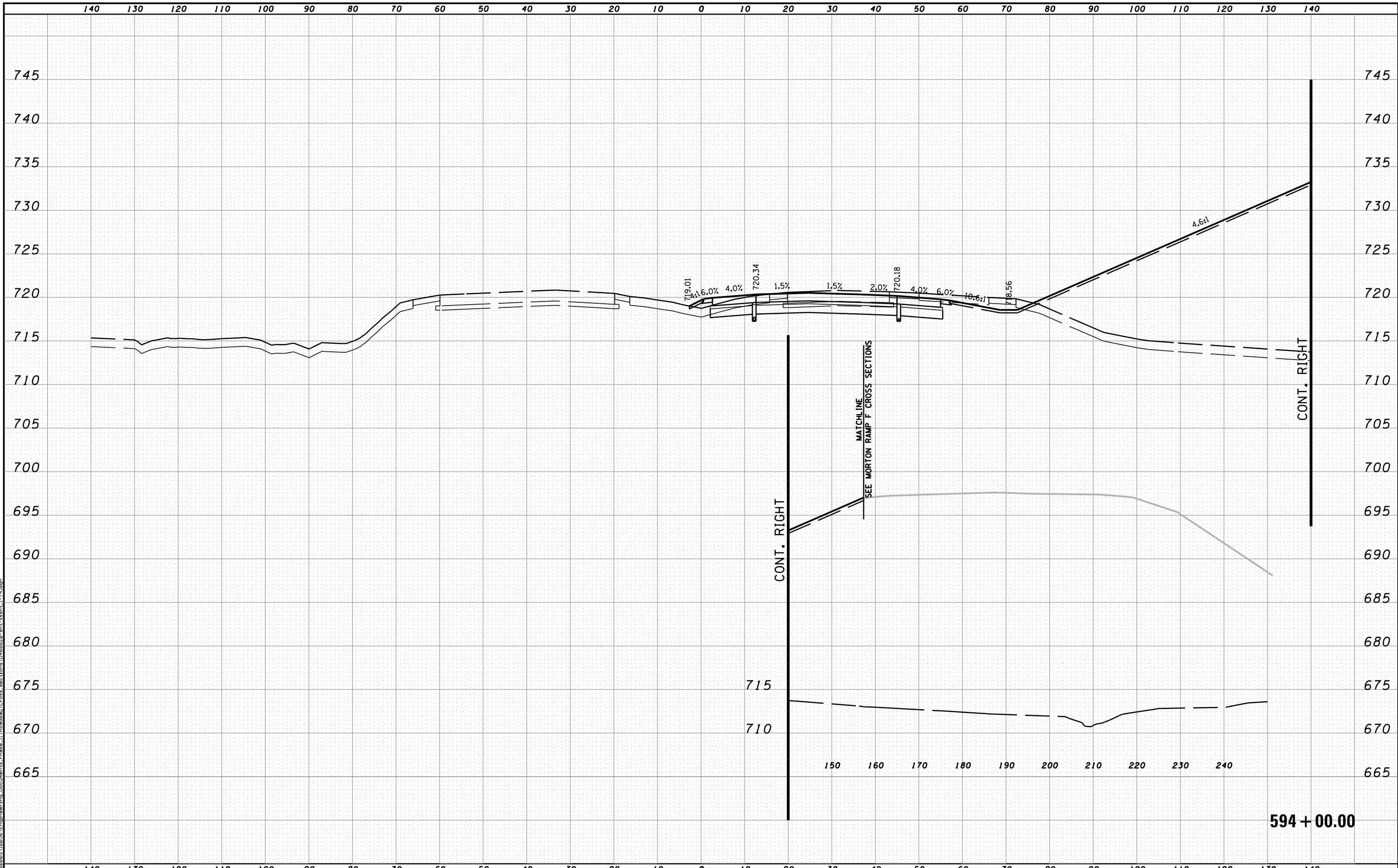

MODEL NAME: XS_SHEET_temporary_model_name_127
 DESIGN FILE: \\10000510055\Engineering\Documents\Phase II\Roadway\Cross-sections\0468620-sht-xssht-1-74.dgn

| | | |
|---------------------------------|----------------------|-----------|
| FILE NAME = | DESIGNED - BH | REVISED - |
| ...\\0468620-sht-xssht-1-74.dgn | DRAWN - MAC | REVISED - |
| USER NAME = tblank | CHECKED - JNR | REVISED - |
| PLOT DATE = 7/19/2012 | DATE - JULY 20, 2012 | REVISED - |



STATE OF ILLINOIS
DEPARTMENT OF TRANSPORTATION

CROSS SECTIONS 1-74

SCALE: H 1"=10', V 1"=5' SHEET NO. 127 OF 144 SHEETS STA. 594+00.00 TO STA. 594+00.00

| F.A.I. RTE. | SECTION | COUNTY | TOTAL SHEETS | SHEET NO. |
|----------------------------|----------|--------|---------------------------|-----------|
| 90-114R(14HB-4,14,14HVB)BR | TAZEWELL | 2433 | 2272 | |
| CONTRACT NO. 68620 | | | ILLINOIS FED. AID PROJECT | |

594 + 00.00

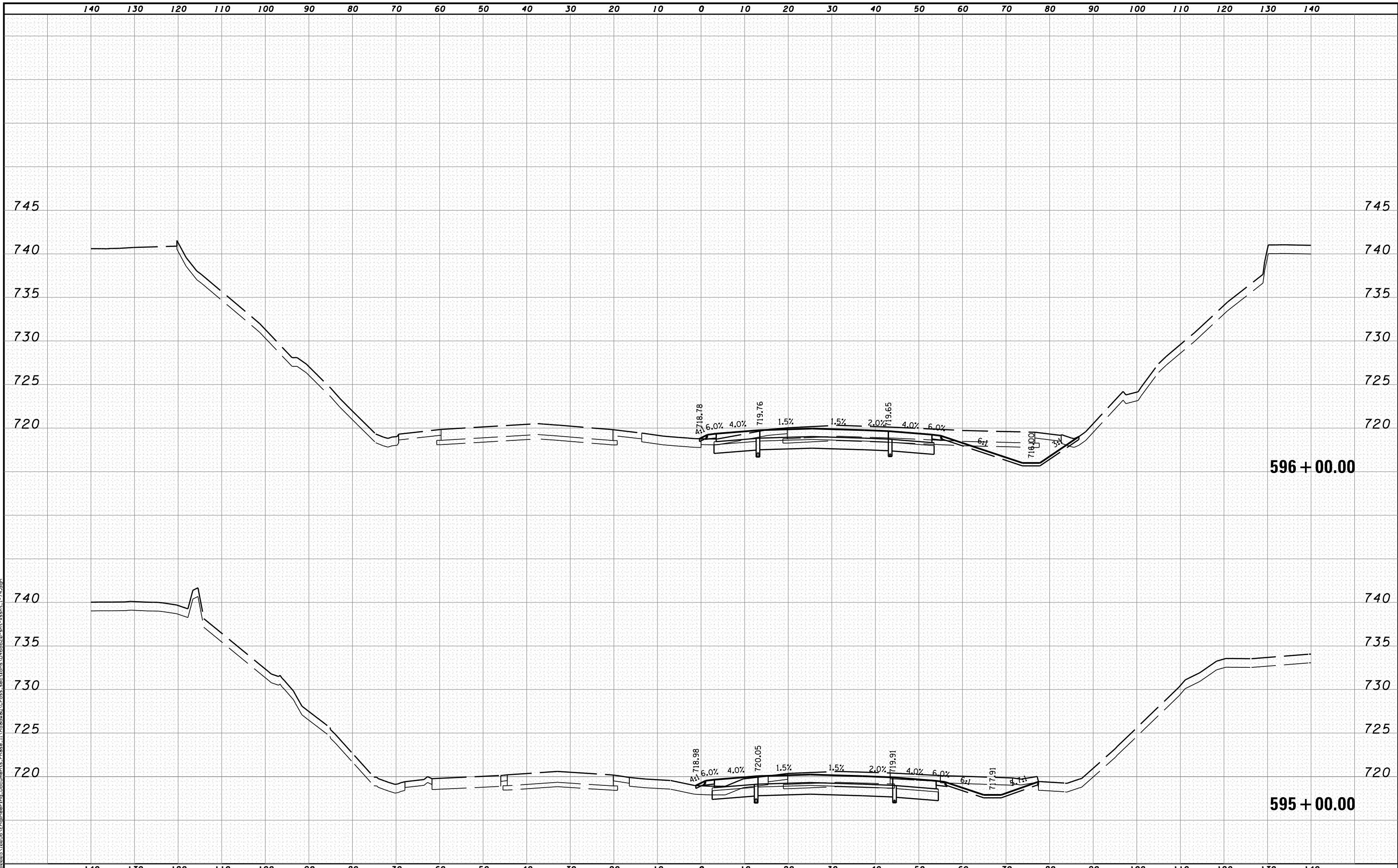

MODEL NAME: XS_SHEET_temporary_model_name_128
 DESIGN FILE: X:\10895\10895\Engineering\Documents\Phase II\Roadway\Cross-sections\0468620-sht-xsht-1-74.dgn
 USER NAME = tblank
 PLOT DATE = 7/19/2012

| | | |
|------------------------------|----------------------|-----------|
| FILE NAME = | DESIGNED - BH | REVISED - |
| ...D468620-sht-xsht-1-74.dgn | DRAWN - MAC | REVISED - |
| USER NAME = tblank | CHECKED - JNR | REVISED - |
| PLOT DATE = 7/19/2012 | DATE - JULY 20, 2012 | REVISED - |



STATE OF ILLINOIS
DEPARTMENT OF TRANSPORTATION

CROSS SECTIONS I-74

SCALE: H 1"=10', V 1"=5' SHEET NO. 128 OF 144 SHEETS STA. 595+00.00 TO STA. 596+00.00

| F.A.I. RTE. | SECTION | COUNTY | TOTAL SHEETS | SHEET NO. |
|---------------------------|----------------------------|----------|---------------------------|-----------|
| 90 | I14R(I14HB-4,1,4,14HVB)BR1 | TAZEWELL | 2433 | 2273 |
| | | | CONTRACT NO. 68620 | |
| ILLINOIS FED. AID PROJECT | | | | |

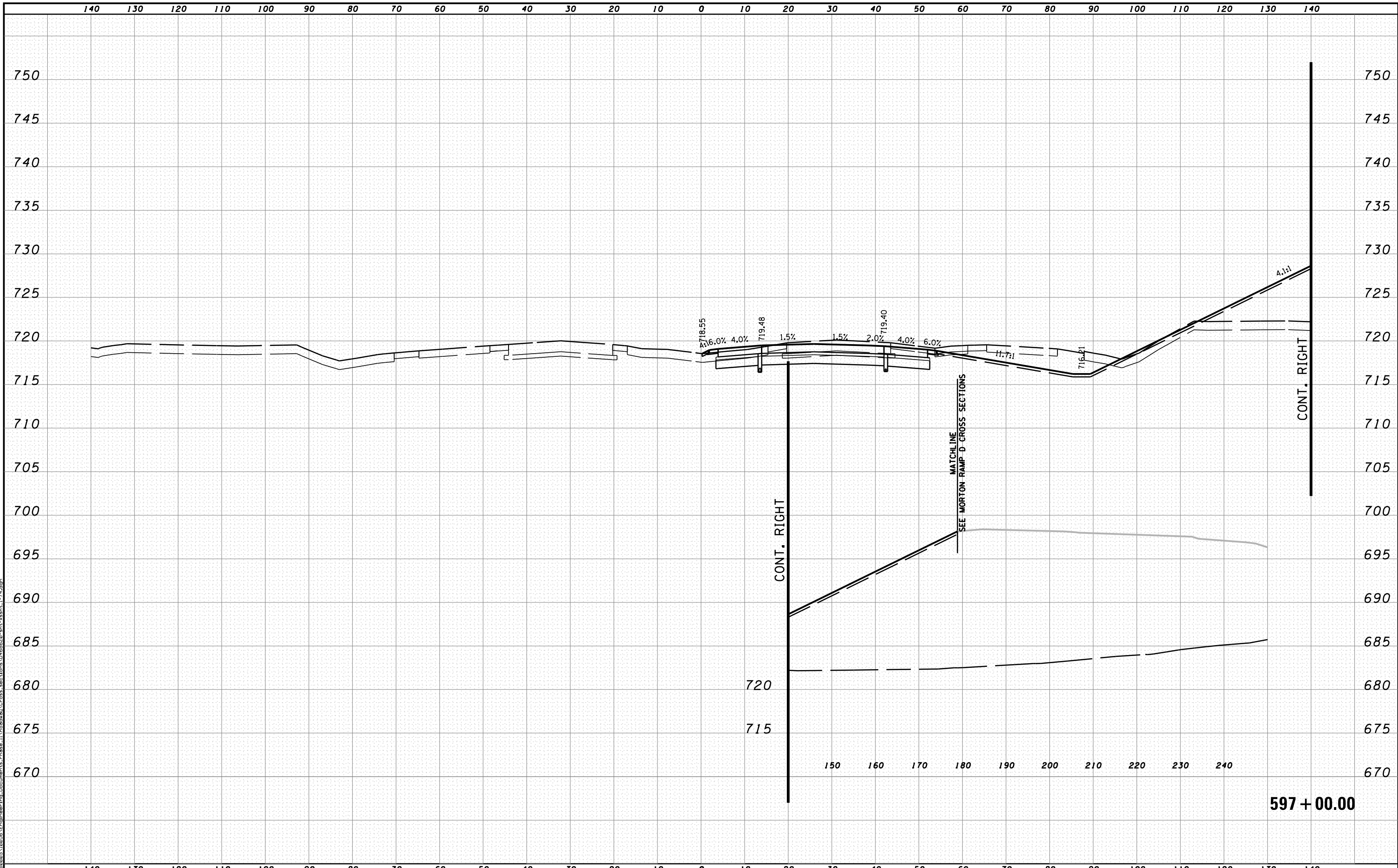

MODEL NAME: XS_SHEET_temporary_model_name.rpt
 DESIGN FILE: \\108005\10805A\Engineering\Documents\Phase II\Roadway\Cross-sections\0468620-sht-xssht-1-74.dgn

| | | |
|---------------------------------|----------------------|-----------|
| FILE NAME = | DESIGNED - BH | REVISED - |
| ...\\0468620-sht-xssht-1-74.dgn | DRAWN - MAC | REVISED - |
| USER NAME = tblank | CHECKED - JNR | REVISED - |
| PLOT DATE = 7/19/2012 | DATE - JULY 20, 2012 | REVISED - |



STATE OF ILLINOIS
DEPARTMENT OF TRANSPORTATION

CROSS SECTIONS I-74

SCALE: H 1"=10', V 1"=5' SHEET NO. 129 OF 144 SHEETS STA. 597+00.00 TO STA. 597+00.00

| F.A.I. RTE. | SECTION | COUNTY | TOTAL SHEETS | SHEET NO. |
|--------------------|-------------------------|----------|--------------|-----------|
| 90 | I14R(I4HB-4,14,14HVB)BR | TAZEWELL | 2433 | 2274 |
| CONTRACT NO. 68620 | | | | |

597 + 00.00

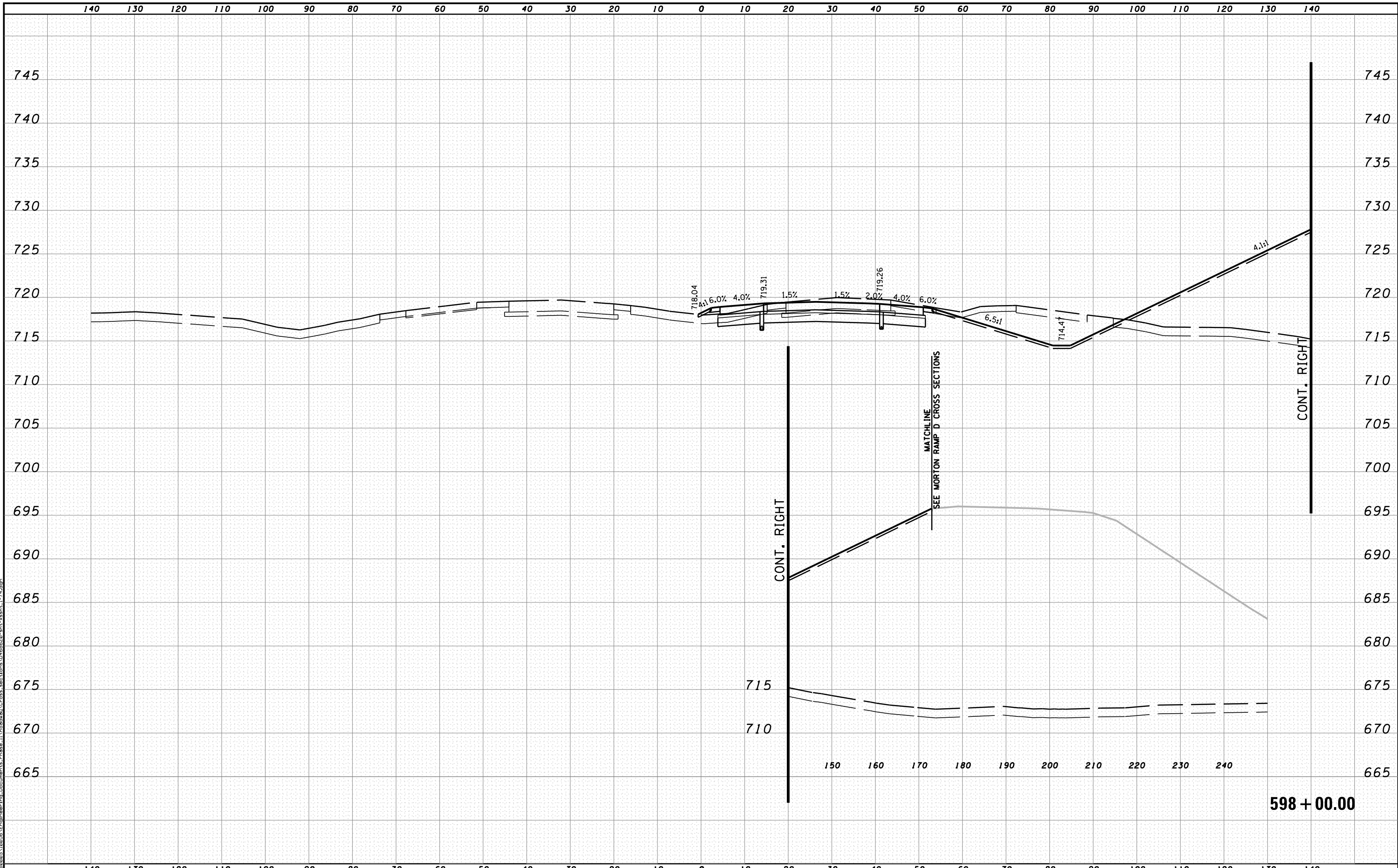

MODEL NAME: XS-SHEET_temporary_model_name_138
 DESIGN FILE: \\108005\108055\Engineering\Documents\Phase II\Roadway\Cross-sections\0468620-sht-xssht-I-74.dgn

| | | |
|---------------------------------|----------------------|-----------|
| FILE NAME = | DESIGNED - BH | REVISED - |
| ...\\0468620-sht-xssht-I-74.dgn | DRAWN - MAC | REVISED - |
| USER NAME = tblank | CHECKED - JNR | REVISED - |
| PLOT DATE = 7/19/2012 | DATE - JULY 20, 2012 | REVISED - |



STATE OF ILLINOIS
DEPARTMENT OF TRANSPORTATION

CROSS SECTIONS I-74

SCALE: H 1"=10', V 1"=5' SHEET NO. 130 OF 144 SHEETS STA. 598+00.00 TO STA. 598+00.00

| F.A.I. RTE. | SECTION | COUNTY | TOTAL SHEETS | SHEET NO. |
|-----------------------------|---------|----------|---------------------------|-----------|
| 90-[14R(14HB-4,14,14HVB)BR] | | TAZEWELL | 2433 | 2275 |
| CONTRACT NO. 68620 | | | ILLINOIS FED. AID PROJECT | |

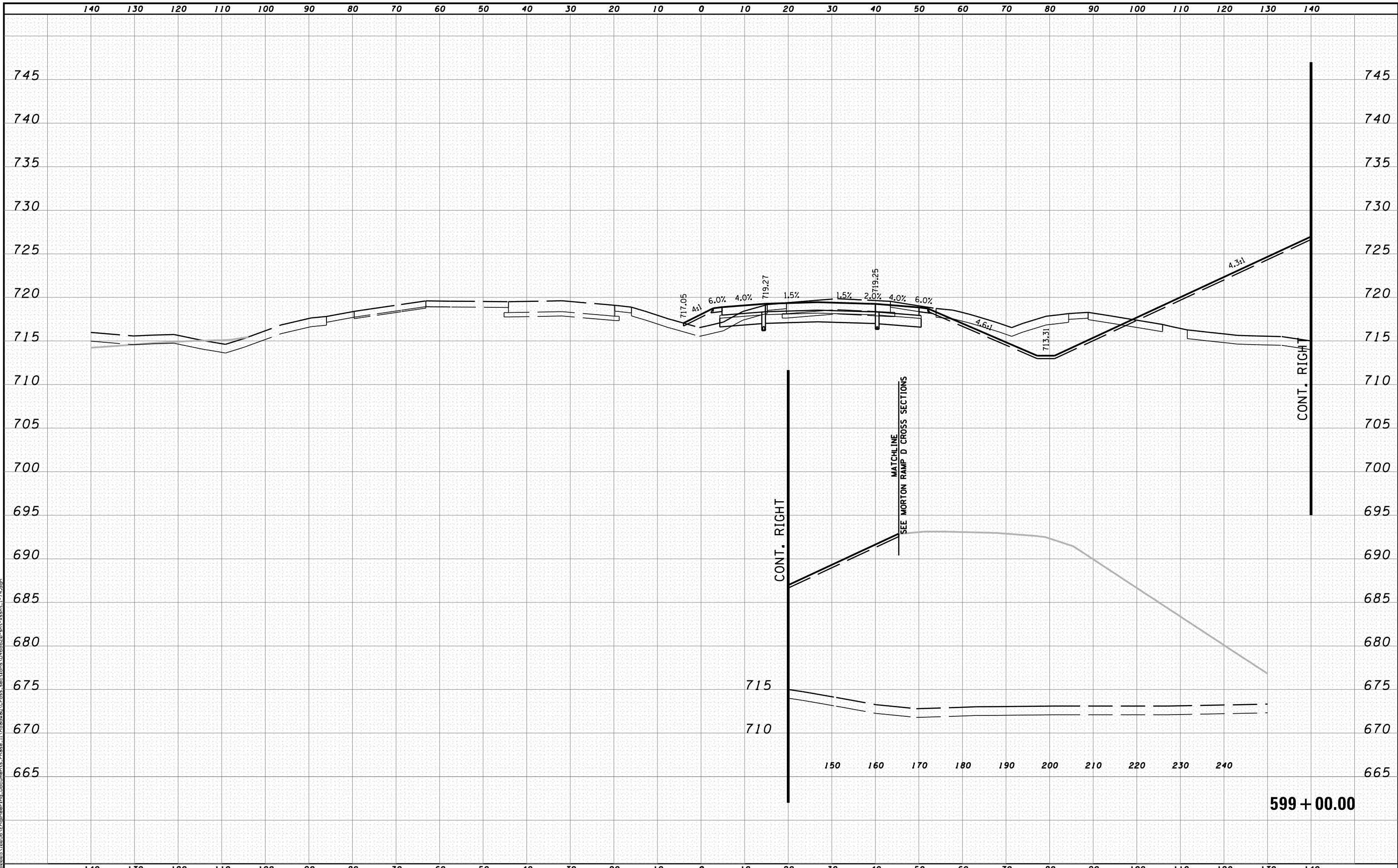

MODEL NAME: XS_SHEET_temporary_model_name_131
 DESIGN FILE: X:\108905_108956\Engineering\Documents\Phase II\Roadway\Cross-sections\0468620-sht-xssht-I-74.dgn
 USER NAME = tblank
 PLOT DATE = 7/19/2012

| | | |
|---------------------------------|----------------------|-----------|
| FILE NAME = | DESIGNED - BH | REVISED - |
| ...\\D468620-sht-xssht-I-74.dgn | DRAWN - MAC | REVISED - |
| USER NAME = tblank | CHECKED - JNR | REVISED - |
| PLOT DATE = 7/19/2012 | DATE - JULY 20, 2012 | REVISED - |



STATE OF ILLINOIS
DEPARTMENT OF TRANSPORTATION

CROSS SECTIONS I-74

SCALE: H 1"=10', V 1"=5' SHEET NO. 131 OF 144 SHEETS STA. 599+00.00 TO STA. 599+00.00

| F.A.I. RTE. | SECTION | COUNTY | TOTAL SHEETS | SHEET NO. |
|-----------------------------|----------|--------|---------------------------|-----------|
| 90-[14R(14HB-4,14,14HVB)BR] | TAZEWELL | 2433 | 2276 | |
| CONTRACT NO. 68620 | | | ILLINOIS FED. AID PROJECT | |

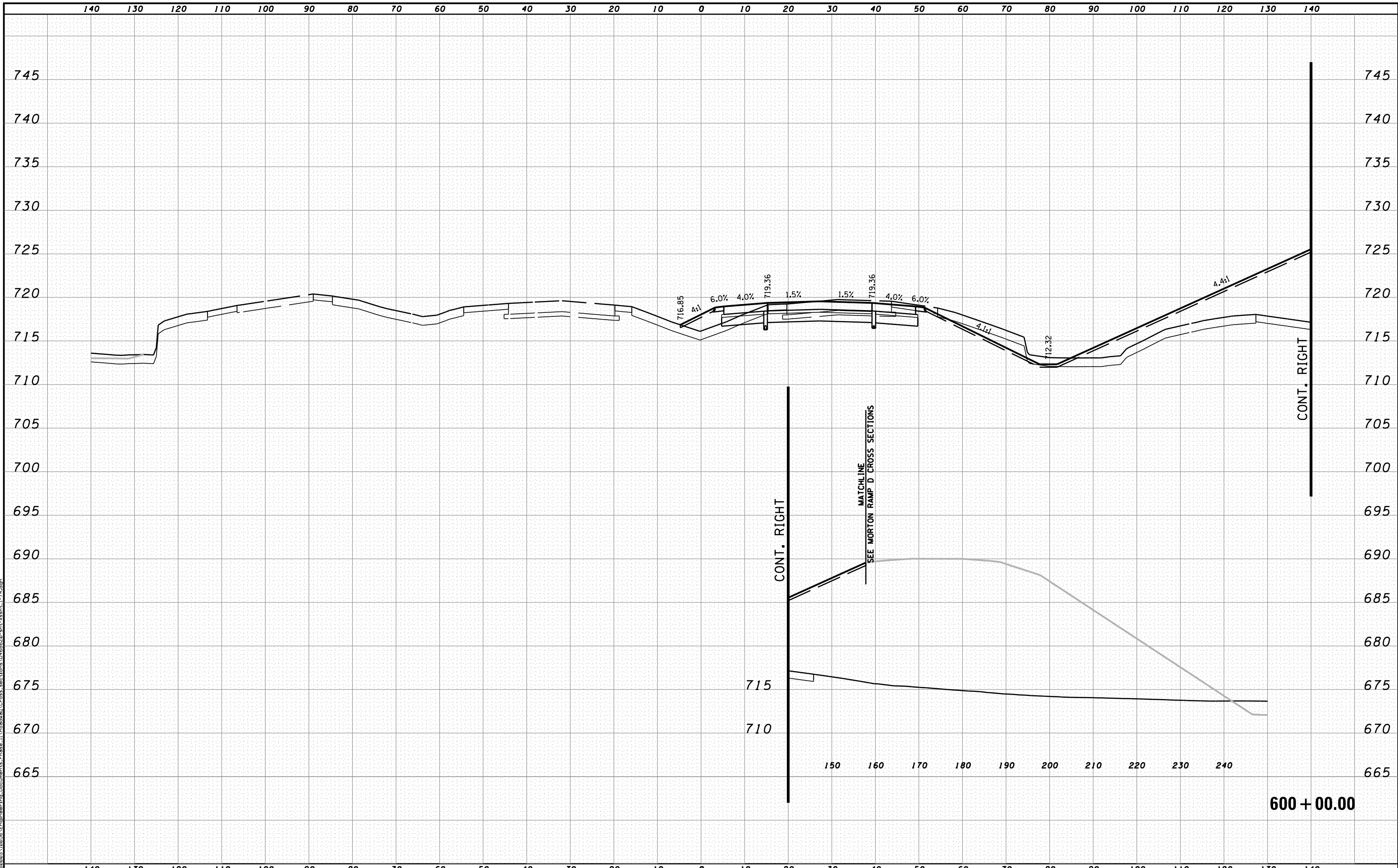

MODEL NAME: XS_SHEET_temporary_model_name_132
 DESIGN FILE: \\108005\108055\Engineering\Documents\Phase II\Roadway\Cross-sections\0468620-sht-xssht-1-74.dgn

| | | |
|---------------------------------|----------------------|-----------|
| FILE NAME = | DESIGNED - BH | REVISED - |
| ...\\0468620-sht-xssht-1-74.dgn | DRAWN - MAC | REVISED - |
| USER NAME = tblank | CHECKED - JNR | REVISED - |
| PLOT DATE = 7/19/2012 | DATE - JULY 20, 2012 | REVISED - |



STATE OF ILLINOIS
DEPARTMENT OF TRANSPORTATION

CROSS SECTIONS I-74

SCALE: H 1"=10', V 1"=5' SHEET NO. 132 OF 144 SHEETS STA. 600+00.00 TO STA. 600+00.00

| F.A.I. RTE. | SECTION | COUNTY | TOTAL SHEETS | SHEET NO. |
|-------------------------------|---------|----------|--------------|-----------|
| • 90-[14R(14HB-4,14,14HVB)BR] | | TAZEWELL | 2433 | 2277 |
| CONTRACT NO. 68620 | | | | |

600 + 00.00

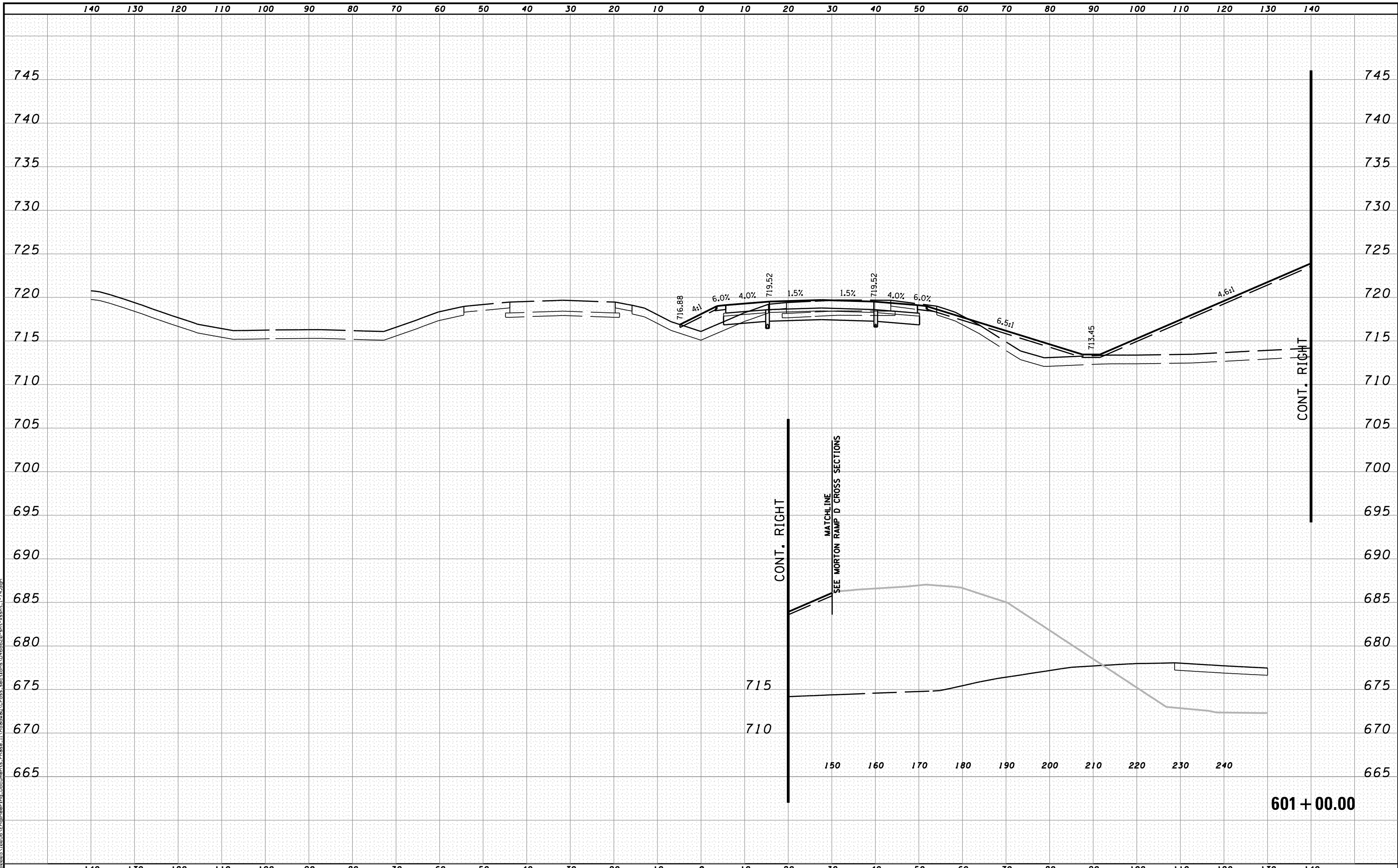

MODEL NAME: XS_SHEET_temporary_model_name_133
 DESIGN FILE: \\108005\108055\Engineering\Documents\Phase II\Roadway\Cross-sections\0468620-sht-xssht-I-74.dgn
 PLOT DATE = 7/19/2012

| | | |
|---------------------------------|----------------------|-----------|
| FILE NAME = | DESIGNED - BH | REVISED - |
| ...\\0468620-sht-xssht-I-74.dgn | DRAWN - MAC | REVISED - |
| USER NAME = tblank | CHECKED - JNR | REVISED - |
| PLOT DATE = 7/19/2012 | DATE - JULY 20, 2012 | REVISED - |



STATE OF ILLINOIS
DEPARTMENT OF TRANSPORTATION

CROSS SECTIONS I-74

SCALE: H 1"=10', V 1"=5' SHEET NO. 133 OF 144 SHEETS STA. 601+00.00 TO STA. 601+00.00

| F.A.I. RTE. | SECTION | COUNTY | TOTAL SHEETS | SHEET NO. |
|-------------------------------|----------|--------|--------------------|-----------|
| • 90-[14R(14HB-4,14,14HVB)BR] | TAZEWELL | 2433 | 2278 | |
| ILLINOIS FED. AID PROJECT | | | CONTRACT NO. 68620 | |

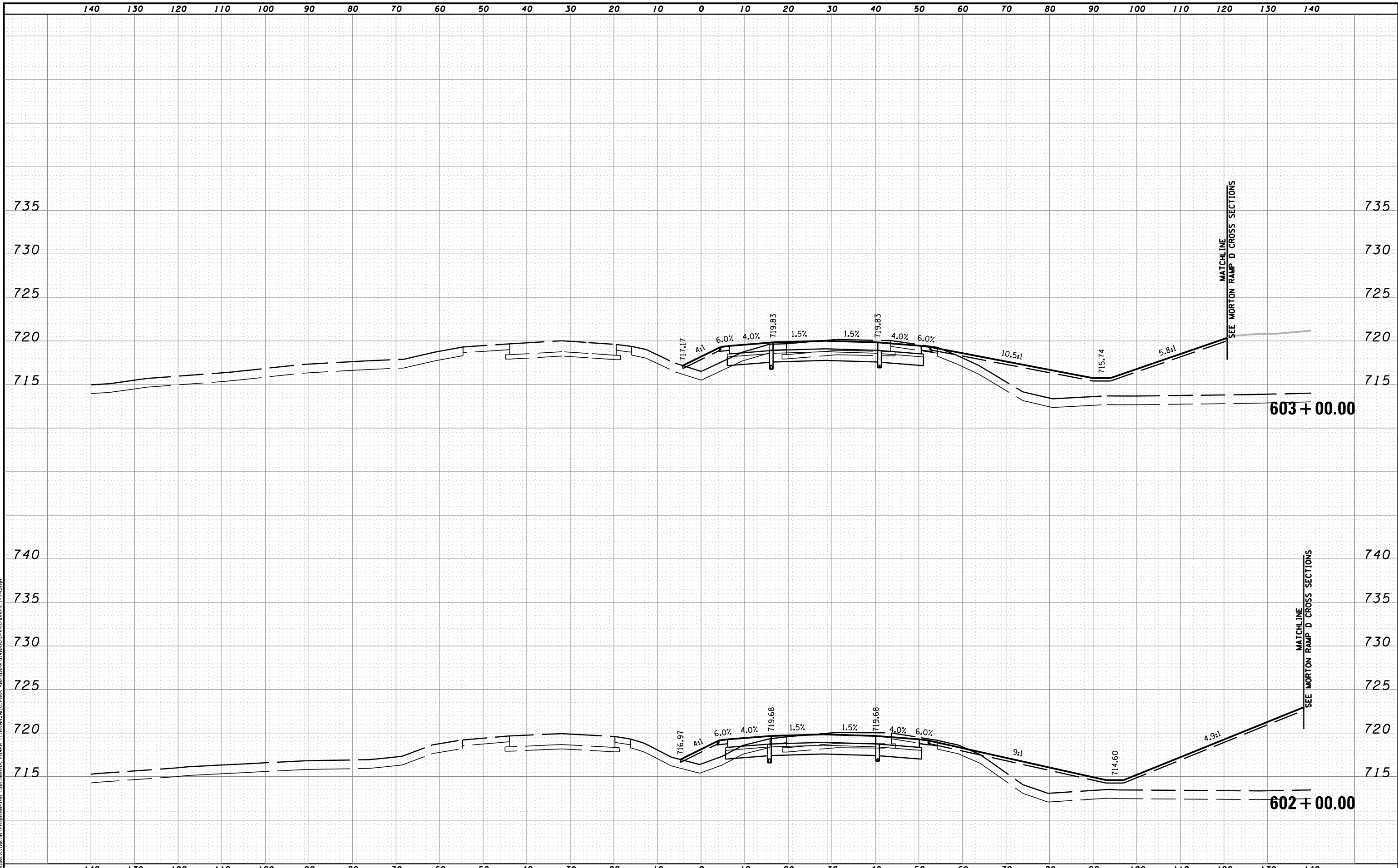

MODEL NAME: XS_SHEET_temporary_model_name_134
 DESIGN FILE: \\108005\108056\Engineering\Documents\Phase II\Roadway\Cross-sections\0468620-sht-xssht-I-74.dgn
 USER NAME = tblank
 PLOT DATE = 7/19/2012

| | | |
|---|----------------------|-----------|
| FILE NAME = | DESIGNED - BH | REVISED - |
| ...\\108005\108056\Engineering\Documents\Phase II\Roadway\Cross-sections\0468620-sht-xssht-I-74.dgn | DRAWN - MAC | REVISED - |
| USER NAME = tblank | CHECKED - JNR | REVISED - |
| PLOT DATE = 7/19/2012 | DATE - JULY 20, 2012 | REVISED - |



STATE OF ILLINOIS
DEPARTMENT OF TRANSPORTATION

CROSS SECTIONS I-74

SCALE: H 1"=10', V 1"=5' SHEET NO. 134 OF 144 SHEETS STA. 602+00.00 TO STA. 603+00.00

| F.A.I. RTE. | SECTION | COUNTY | TOTAL SHEETS | SHEET NO. |
|--------------------|--------------------------|----------|---------------------------|-----------|
| 90 | I14R(14HB-4,14,14HVB)BRJ | TAZEWELL | 2433 | 2279 |
| CONTRACT NO. 68620 | | | ILLINOIS FED. AID PROJECT | |

140 130 120 110 100 90 80 70 60 50 40 30 20 10 0 10 20 30 40 50 60 70 80 90 100 110 120 130 140

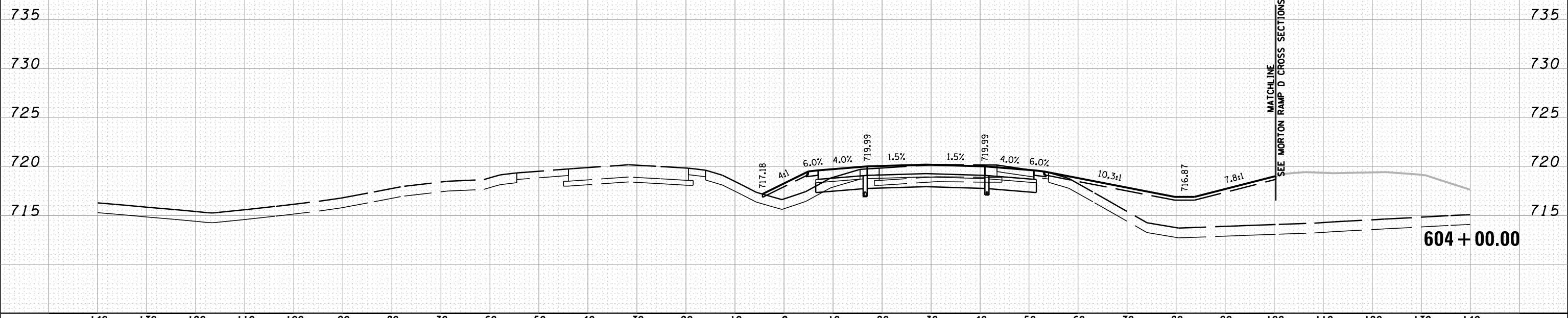

MODEL NAME: XS_SHEET_temporary_model_name_135
 DESIGN FILE: \\108005\10805\Engineering\Documents\Phase II\Roadway\Cross-sections\0468620-sht-xsht-I-74.dgn

| | | |
|--------------------------------|----------------------|-----------|
| FILE NAME = | DESIGNED - BH | REVISED - |
| ...\\0468620-sht-xsht-I-74.dgn | DRAWN - MAC | REVISED - |
| USER NAME = tblank | CHECKED - JNR | REVISED - |
| PLOT DATE = 7/19/2012 | DATE - JULY 20, 2012 | REVISED - |



STATE OF ILLINOIS
DEPARTMENT OF TRANSPORTATION

CROSS SECTIONS I-74

SCALE: H 1"=10', V 1"=5' SHEET NO. 135 OF 144 SHEETS STA. 604+00.00 TO STA. 604+00.00

| F.A.I. RTE. | SECTION | COUNTY | TOTAL SHEETS | SHEET NO. |
|-----------------------------|---------|----------|--------------------|-----------|
| 90-[14R(14HB-4,14,14HVB)BR] | | TAZEWELL | 2433 | 2280 |
| ILLINOIS FED. AID PROJECT | | | CONTRACT NO. 68620 | |

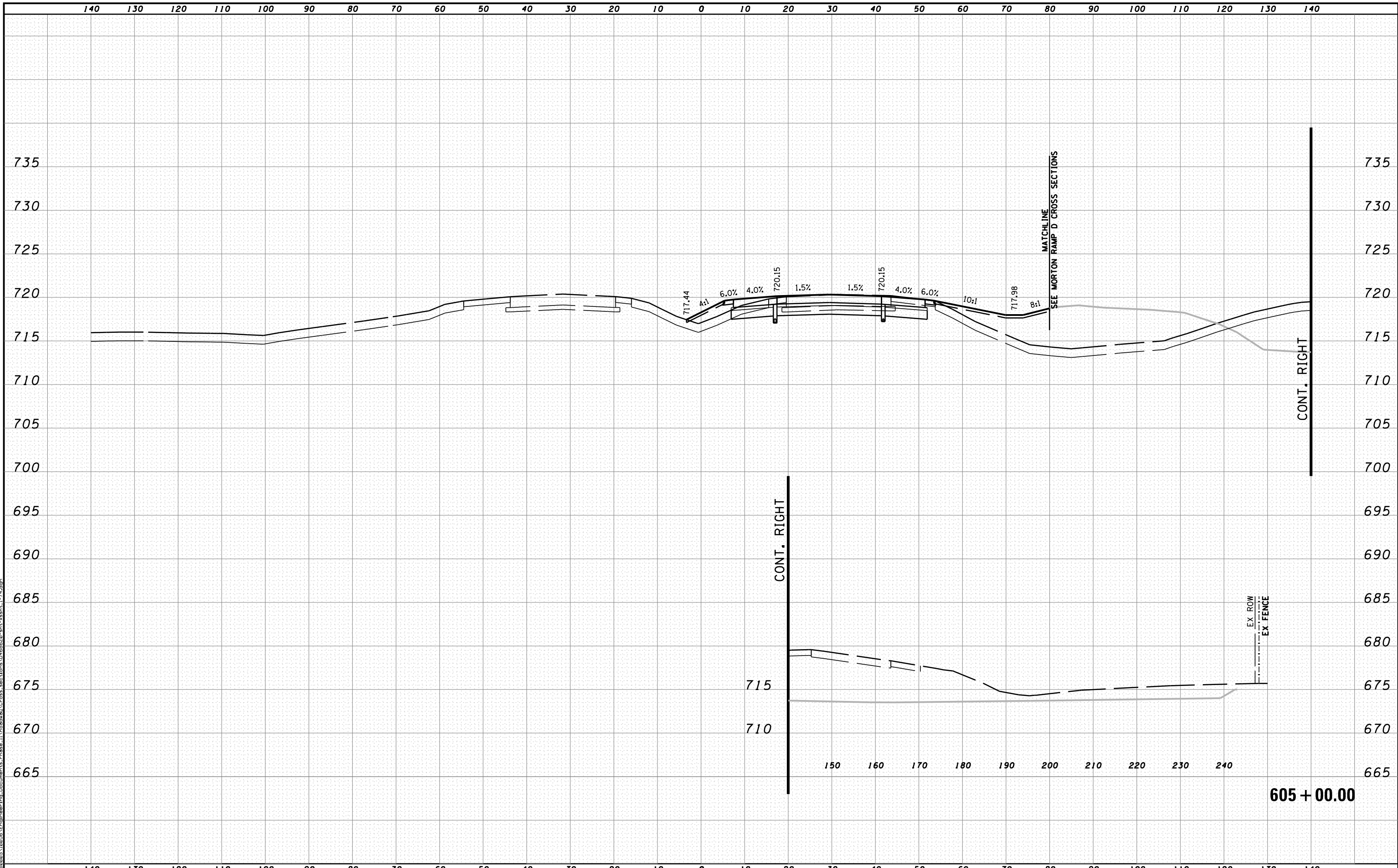

MODEL NAME: XS_SHEET_temporary_model_name_136
 DESIGN FILE: \\100005\10005A\Engineering\Documents\Phase II\Roadway\Cross-sections\0468620-sht-xssht-1-74.dgn

| | | |
|---------------------------------|----------------------|-----------|
| FILE NAME = | DESIGNED - BH | REVISED - |
| ...\\D468620-sht-xssht-1-74.dgn | DRAWN - MAC | REVISED - |
| USER NAME = tblank | CHECKED - JNR | REVISED - |
| PLOT DATE = 7/19/2012 | DATE - JULY 20, 2012 | REVISED - |



STATE OF ILLINOIS
DEPARTMENT OF TRANSPORTATION

CROSS SECTIONS I-74

SCALE: H 1"=10', V 1"=5' SHEET NO. 136 OF 144 SHEETS STA. 605+00.00 TO STA. 605+00.00

| F.A.I. RTE. | SECTION | COUNTY | TOTAL SHEETS | SHEET NO. |
|-----------------------------|---------|----------|--------------------|-----------|
| 90-[14R(14HB-4,14,14HVB)BR] | | TAZEWELL | 2433 | 2281 |
| ILLINOIS FED. AID PROJECT | | | CONTRACT NO. 68620 | |

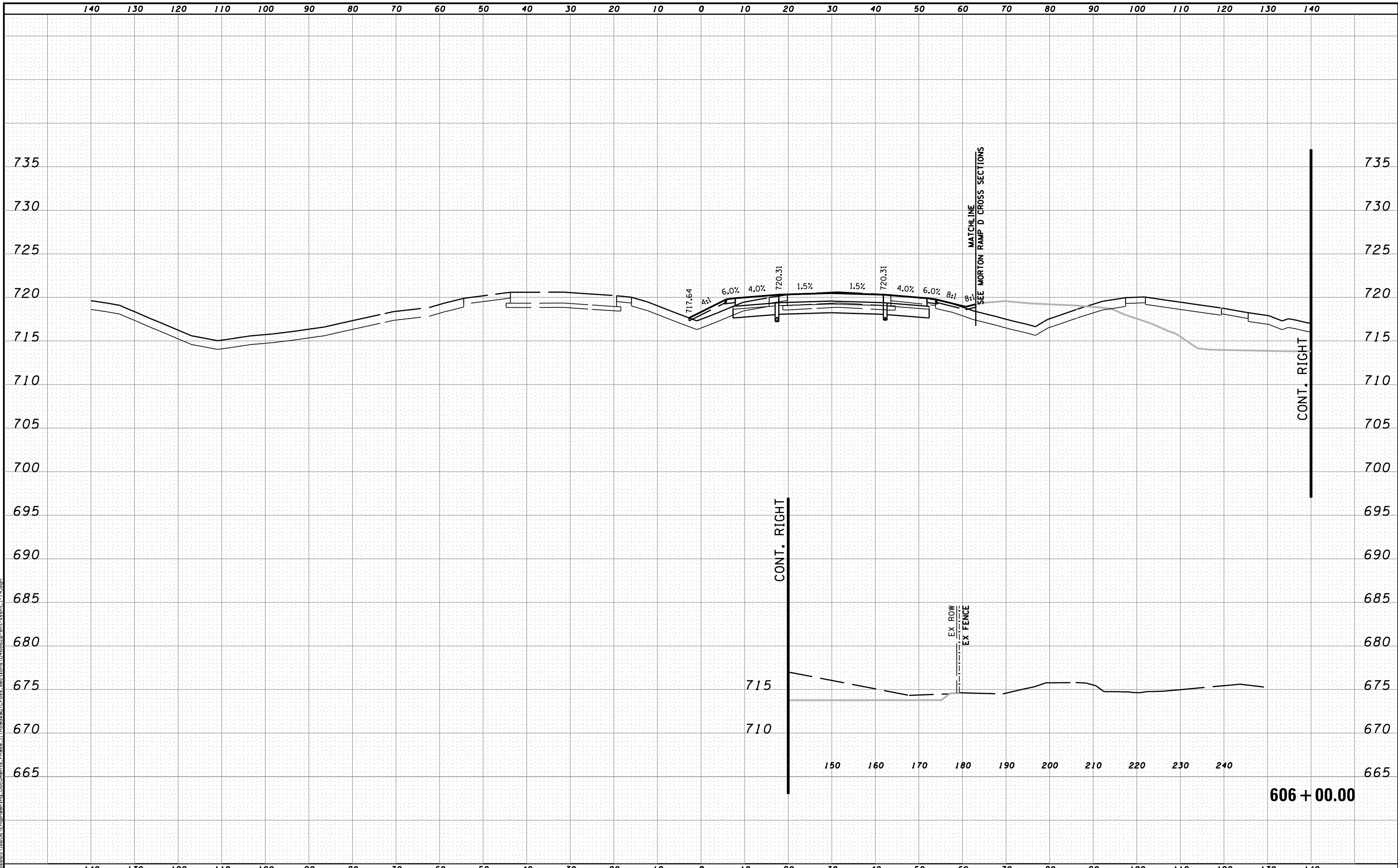

MODEL NAME: XS-SHEET - temporary - model_name_137
 DESIGN FILE: X:\108905\108905A\Engineering\Documents\Phase II\Roadway\Cross-sections\0468620-sht-xssht-I-74.dgn
 USER NAME = tblank
 PLOT DATE = 7/19/2012

| | | |
|---------------------------------|----------------------|-----------|
| FILE NAME = | DESIGNED - BH | REVISED - |
| ...\\D468620-sht-xssht-I-74.dgn | DRAWN - MAC | REVISED - |
| USER NAME = tblank | CHECKED - JNR | REVISED - |
| PLOT DATE = 7/19/2012 | DATE - JULY 20, 2012 | REVISED - |



STATE OF ILLINOIS
DEPARTMENT OF TRANSPORTATION

CROSS SECTIONS I-74

SCALE: H 1"=10', V 1"=5' SHEET NO. 137 OF 144 SHEETS STA. 606+00.00 TO STA. 606+00.00

| F.A.I. RTE. | SECTION | COUNTY | TOTAL SHEETS | SHEET NO. |
|----------------------------|----------|----------|---------------------------|-----------|
| 90-114R(14HB-4,14,14HVB)BR | TAZEWELL | ILLINOIS | 2433 | 2282 |
| CONTRACT NO. 68620 | | | ILLINOIS FED. AID PROJECT | |

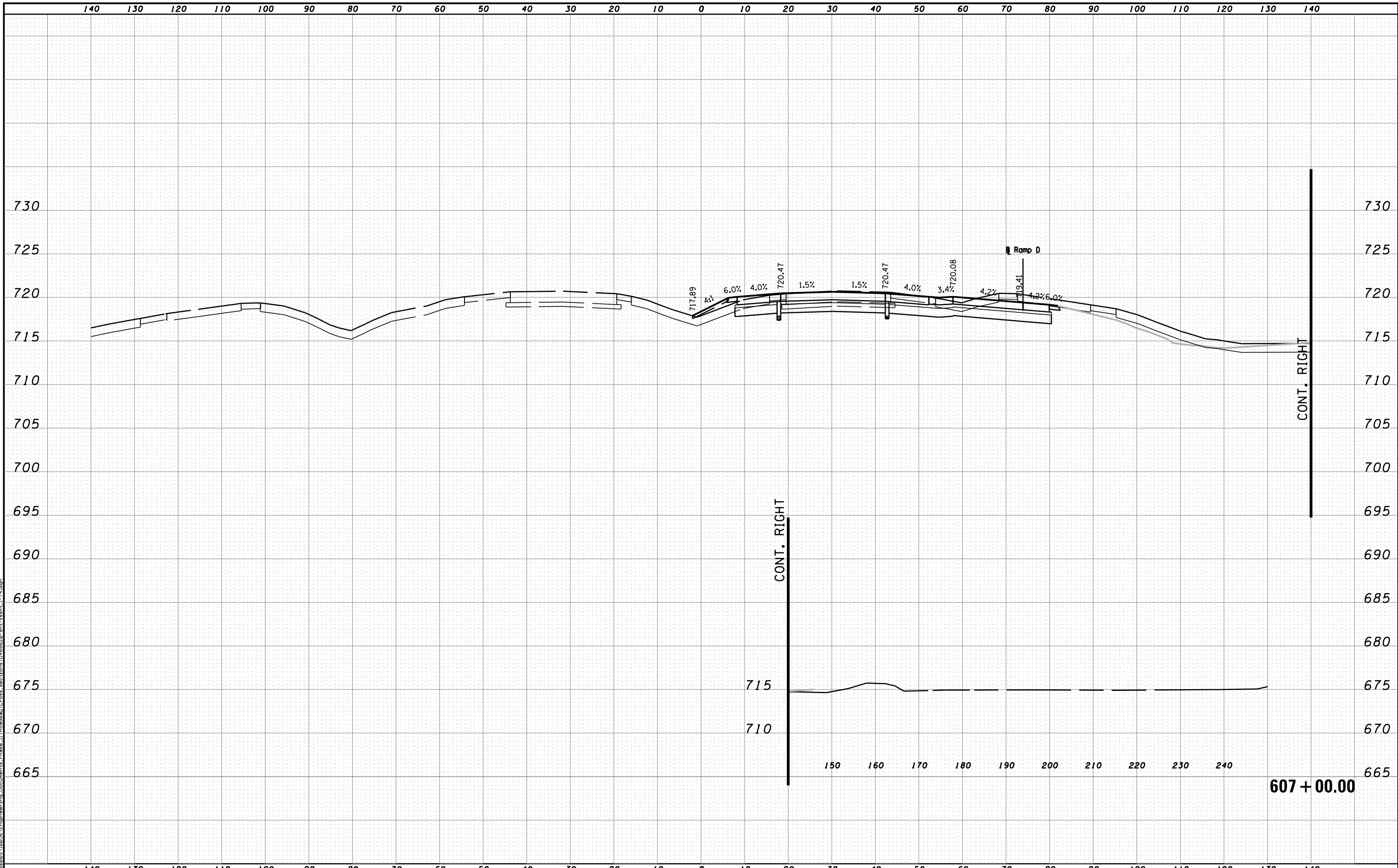

MODEL NAME: XS_SHEET_temporary_model_name_138
 DESIGN FILE: \\108005\10805A\Engineering\Documents_Phase_II\Roadway\Cross-sections\0468620-sht-xsht-I-74.dgn

| | | |
|--------------------------------|----------------------|-----------|
| FILE NAME = | DESIGNED - BH | REVISED - |
| ...\\D468620-sht-xsht-I-74.dgn | DRAWN - MAC | REVISED - |
| USER NAME = tblank | CHECKED - JNR | REVISED - |
| PLOT DATE = 7/19/2012 | DATE - JULY 20, 2012 | REVISED - |



STATE OF ILLINOIS
DEPARTMENT OF TRANSPORTATION

CROSS SECTIONS I-74

SCALE: H 1"=10', V 1"=5' SHEET NO. 138 OF 144 SHEETS STA. 607+00.00 TO STA. 607+00.00

| F.A.I. RTE. | SECTION | COUNTY | TOTAL SHEETS | SHEET NO. |
|-----------------------------|----------|----------|---------------------------|-----------|
| 90-[14R;14HB-4,14,14HVB]BR] | TAZEWELL | ILLINOIS | 2433 | 2283 |
| CONTRACT NO. 68620 | | | ILLINOIS FED. AID PROJECT | |

140 130 120 110 100 90 80 70 60 50 40 30 20 10 0 10 20 30 40 50 60 70 80 90 100 110 120 130 140



MODEL NAME: XS_SHEET_temporary_model_name.dgn
 DESIGN FILE: \\10000510055\Engineering\Documents_Phase II\Roadway\Cross-sections\0468620-sht-xssht-I-74.dgn

| | | |
|---------------------------------|----------------------|-----------|
| FILE NAME = | DESIGNED - BH | REVISED - |
| ...\\0468620-sht-xssht-I-74.dgn | DRAWN - MAC | REVISED - |
| USER NAME = tblank | CHECKED - JNR | REVISED - |
| PLOT DATE = 7/19/2012 | DATE - JULY 20, 2012 | REVISED - |



STATE OF ILLINOIS
DEPARTMENT OF TRANSPORTATION

CROSS SECTIONS I-74

SCALE: H 1"=10', V 1"=5' SHEET NO. 139 OF 144 SHEETS STA. 608+00.00 TO STA. 608+00.00

| F.A.I. RTE. | SECTION | COUNTY | TOTAL SHEETS | SHEET NO. |
|-----------------------------|---------|----------|--------------------|-----------|
| 90-[14R(14HB-4,14,14HVB)BR] | | TAZEWELL | 2433 | 2284 |
| | | | CONTRACT NO. 68620 | |
| ILLINOIS FED. AID PROJECT | | | | |

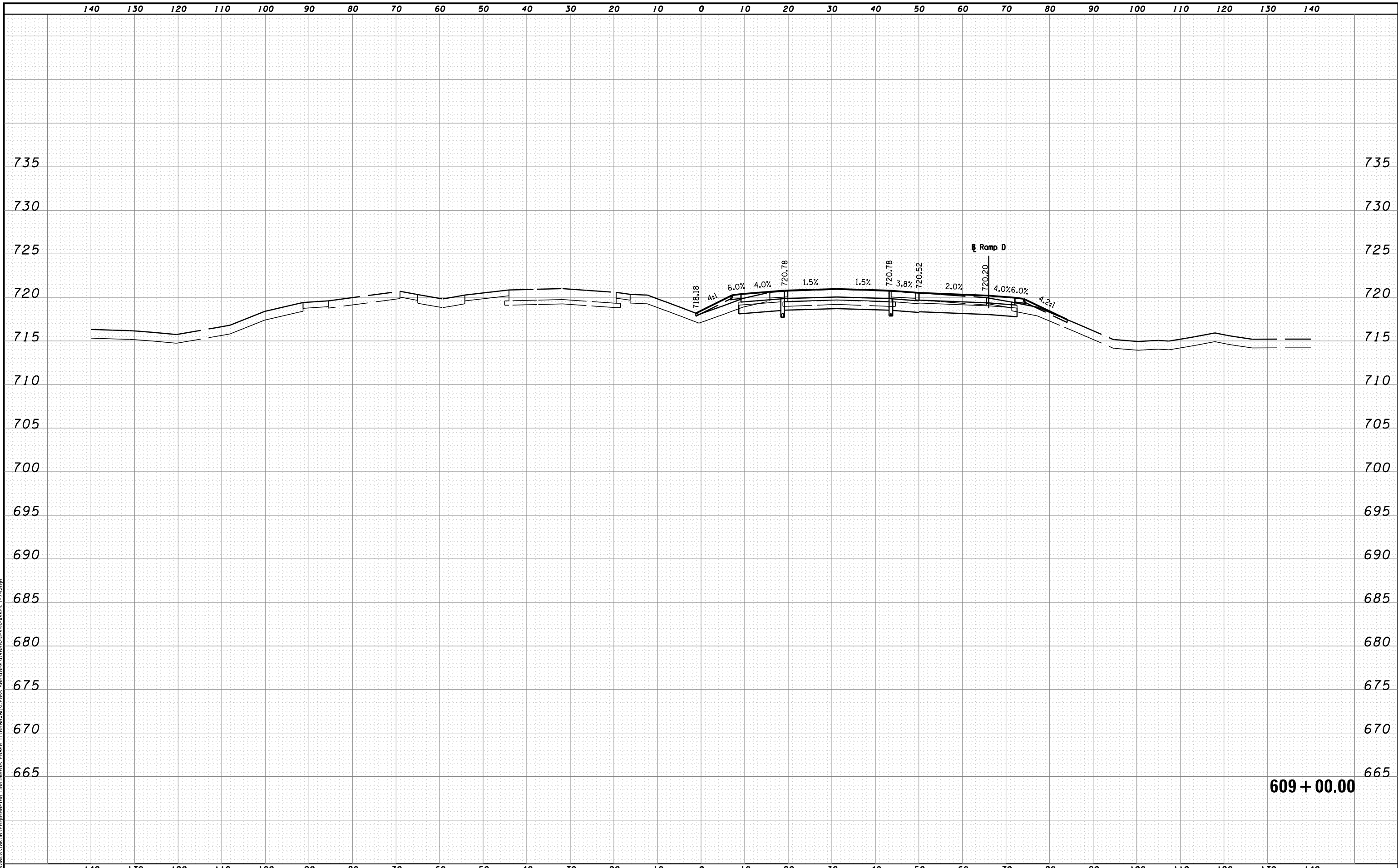

609 + 00.00

MODEL NAME: XS_SHEET_temporary_model_name_140
 DESIGN FILE: X:\108905_10895A_Engineering_Documents_Phase_II_Roadway\Cross_sections\0468620-sht-xsht-I-74.dgn
 PLOT DATE = 7/19/2012

| | | |
|--------------------------------|----------------------|-----------|
| FILE NAME = | DESIGNED - BH | REVISED - |
| ...\\D468620-sht-xsht-I-74.dgn | DRAWN - MAC | REVISED - |
| USER NAME = tblank | CHECKED - JNR | REVISED - |
| PLOT DATE = 7/19/2012 | DATE - JULY 20, 2012 | REVISED - |



STATE OF ILLINOIS
DEPARTMENT OF TRANSPORTATION

CROSS SECTIONS I-74

SCALE: H 1"=10', V 1"=5' SHEET NO. 140 OF 144 SHEETS STA. 609+00.00 TO STA. 609+00.00

| F.A.I. RTE. | SECTION | COUNTY | TOTAL SHEETS | SHEET NO. |
|-----------------------------|---------|----------|---------------------------|-----------|
| 90-[14R(14HB-4,14,14HVB)BR] | | TAZEWELL | 2433 | 2285 |
| CONTRACT NO. 68620 | | | ILLINOIS FED. AID PROJECT | |

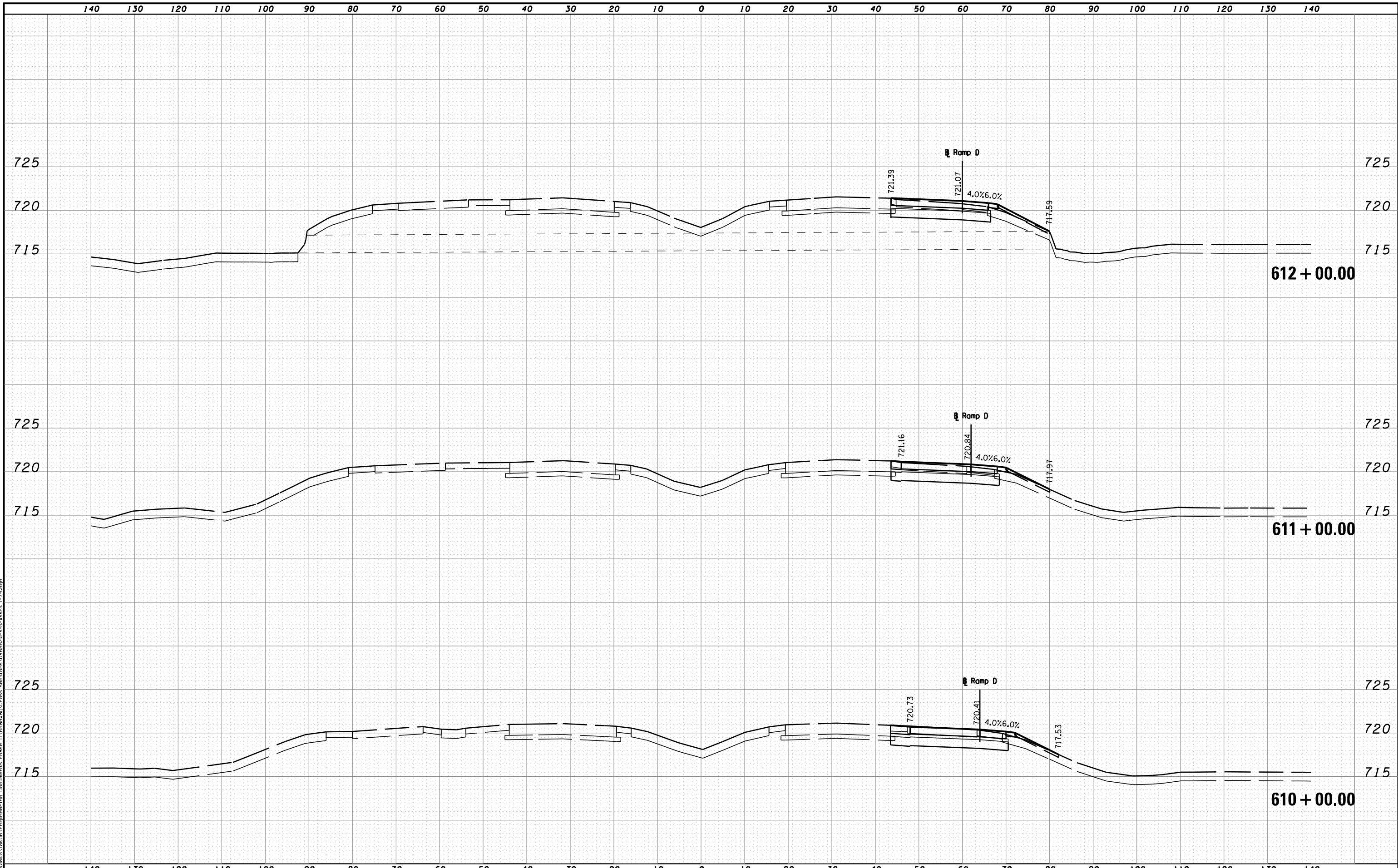

MODEL NAME: XS_SHEET_temporary_model_name_141
 DESIGN FILE: \\X:\10895\10895\Engineering\Documents\Phase II\Roadway\Cross-sections\0468620-sht-xssht-1-74.dgn

| | | |
|---------------------------------|----------------------|-----------|
| FILE NAME = | DESIGNED - BH | REVISED - |
| ...\\D468620-sht-xssht-1-74.dgn | DRAWN - MAC | REVISED - |
| USER NAME = tblank | CHECKED - JNR | REVISED - |
| PLOT DATE = 7/19/2012 | DATE - JULY 20, 2012 | REVISED - |



STATE OF ILLINOIS
DEPARTMENT OF TRANSPORTATION

CROSS SECTIONS I-74
 SCALE: H 1"=10', V 1"=5' SHEET NO. 141 OF 144 SHEETS STA. 610+00.00 TO STA. 612+00.00

| F.A.I. RTE. | SECTION | COUNTY | TOTAL SHEETS | SHEET NO. |
|-------------------------------|----------|--------|---------------------------|-----------|
| • 90-[I4R(14HB-4,14,14HVB)BR] | TAZEWELL | 2433 | 2286 | |
| CONTRACT NO. 68620 | | | ILLINOIS FED. AID PROJECT | |

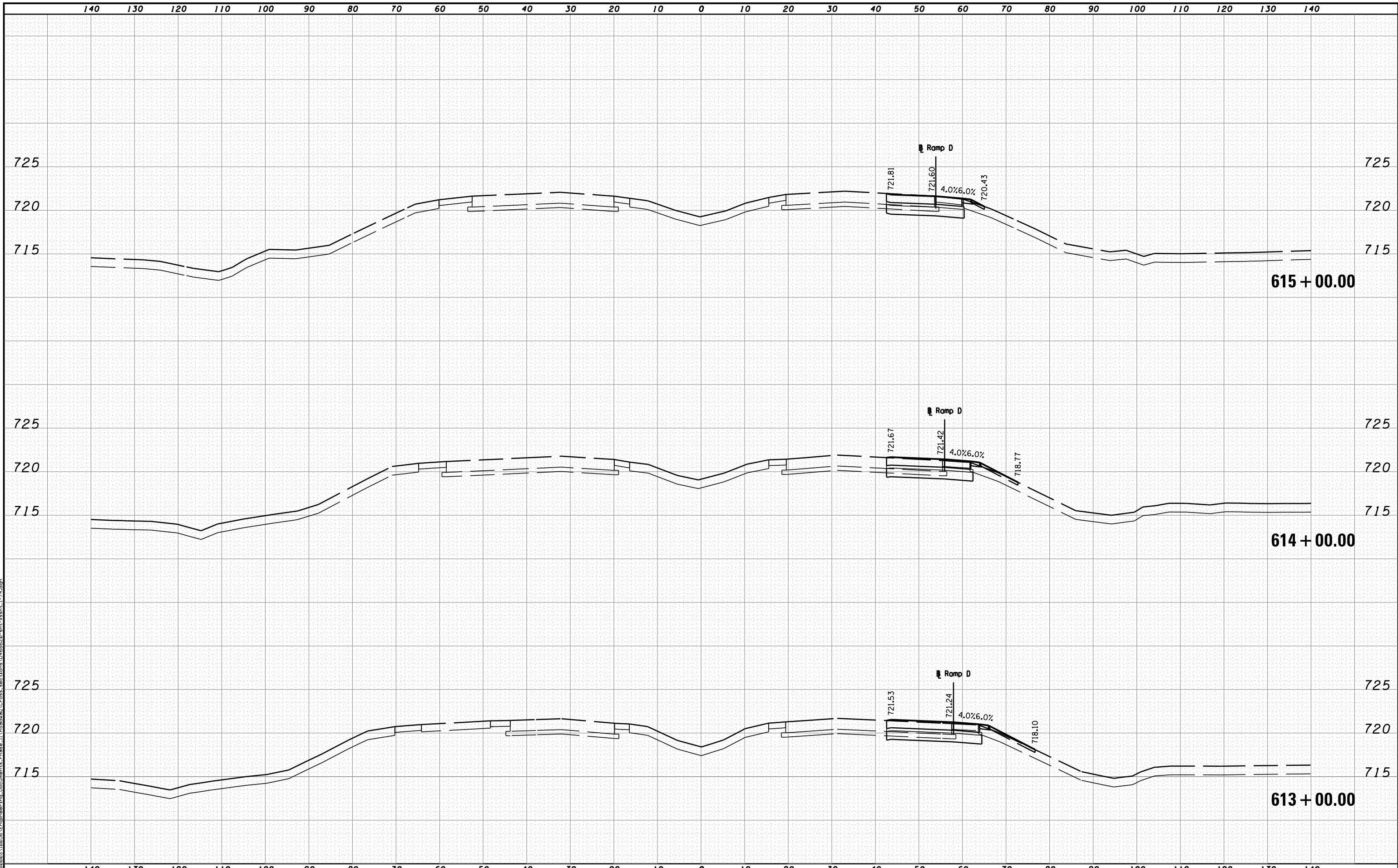

MODEL NAME: XS_SHEET_temporary_model_name_142
 DESIGN FILE: \\10000510005\Engineering\Documents\Phase II\Roadway\Cross-sections\0468620-sht-xsht-I-74.dgn

| | | |
|--------------------------------|----------------------|-----------|
| FILE NAME = | DESIGNED - BH | REVISED - |
| ...\\0468620-sht-xsht-I-74.dgn | DRAWN - MAC | REVISED - |
| USER NAME = tblank | CHECKED - JNR | REVISED - |
| PLOT DATE = 7/19/2012 | DATE - JULY 20, 2012 | REVISED - |



STATE OF ILLINOIS
DEPARTMENT OF TRANSPORTATION

CROSS SECTIONS I-74
 SCALE: H 1"=10', V 1"=5' SHEET NO. 142 OF 144 SHEETS STA. 613+00.00 TO STA. 615+00.00

| F.A.I. RTE. | SECTION | COUNTY | TOTAL SHEETS | SHEET NO. |
|--------------------------------|---------|----------|---------------------------|-----------|
| • 90-[I4R](I4HB-4,14,14HVB)BR] | | TAZEWELL | 2433 | 2287 |
| ILLINOIS FED. AID PROJECT | | | CONTRACT NO. 68620 | |

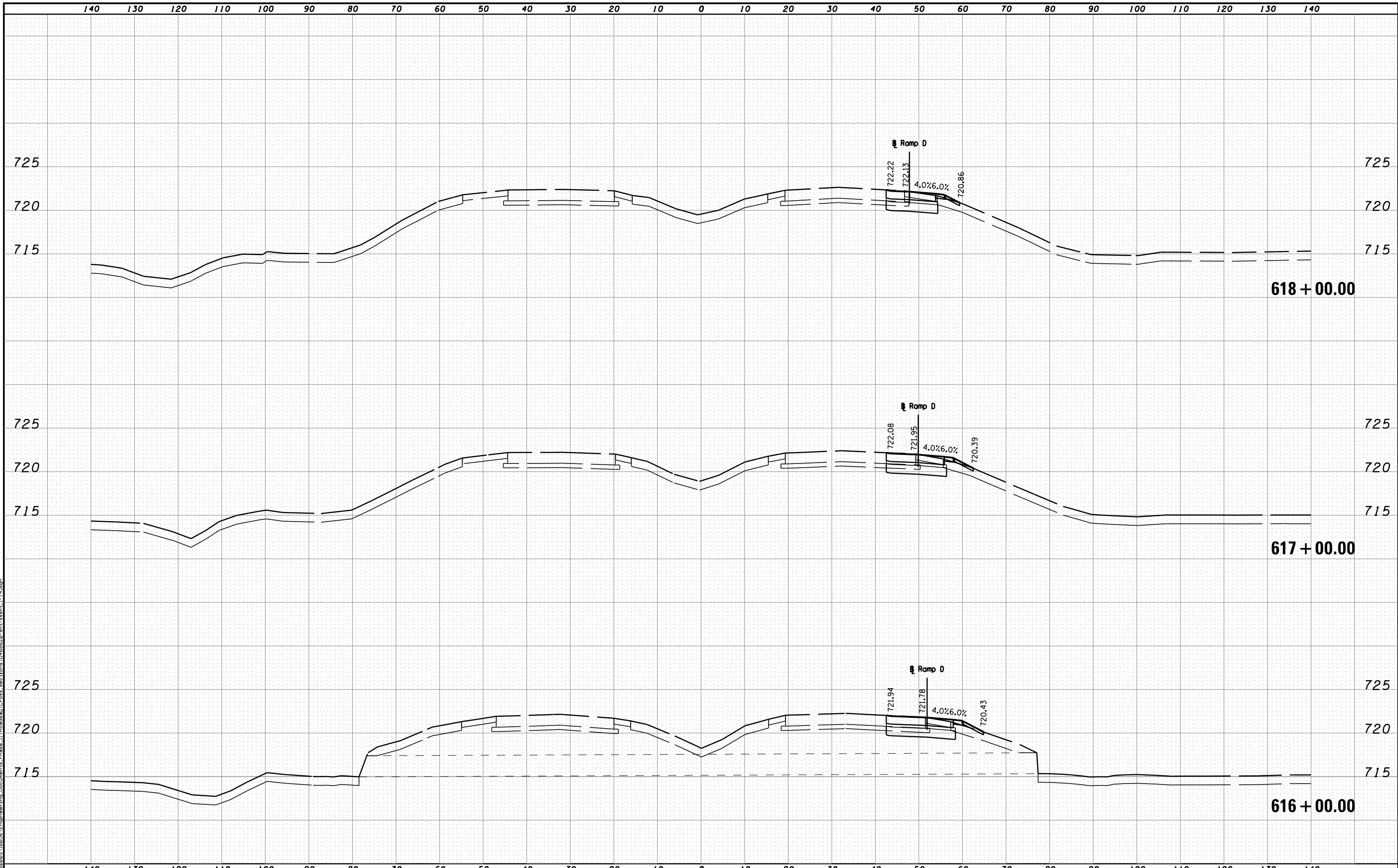

MODEL NAME: XS_SHEET_temporary_model_name_143
 DESIGN FILE: \\100005108956\Engineering\Documents\Phase II\Roadway\Cross-sections\0468620-sht-xsht-I-74.dgn

| | | |
|--------------------------------|----------------------|-----------|
| FILE NAME = | DESIGNED - BH | REVISED - |
| ...\\0468620-sht-xsht-I-74.dgn | DRAWN - MAC | REVISED - |
| USER NAME = tblank | CHECKED - JNR | REVISED - |
| PLOT DATE = 7/19/2012 | DATE - JULY 20, 2012 | REVISED - |



STATE OF ILLINOIS
DEPARTMENT OF TRANSPORTATION

CROSS SECTIONS I-74

SCALE: H 1"=10', V 1"=5' SHEET NO. 143 OF 144 SHEETS STA. 616+00.00 TO STA. 618+00.00

| F.A.I. RTE. | SECTION | COUNTY | TOTAL SHEETS | SHEET NO. |
|---------------------------|-------------------------|----------|---------------------------|-----------|
| 90 | I14R(14HB-4,14,14HVB)BR | TAZEWELL | 2433 | 2288 |
| | | | CONTRACT NO. 68620 | |
| ILLINOIS FED. AID PROJECT | | | | |

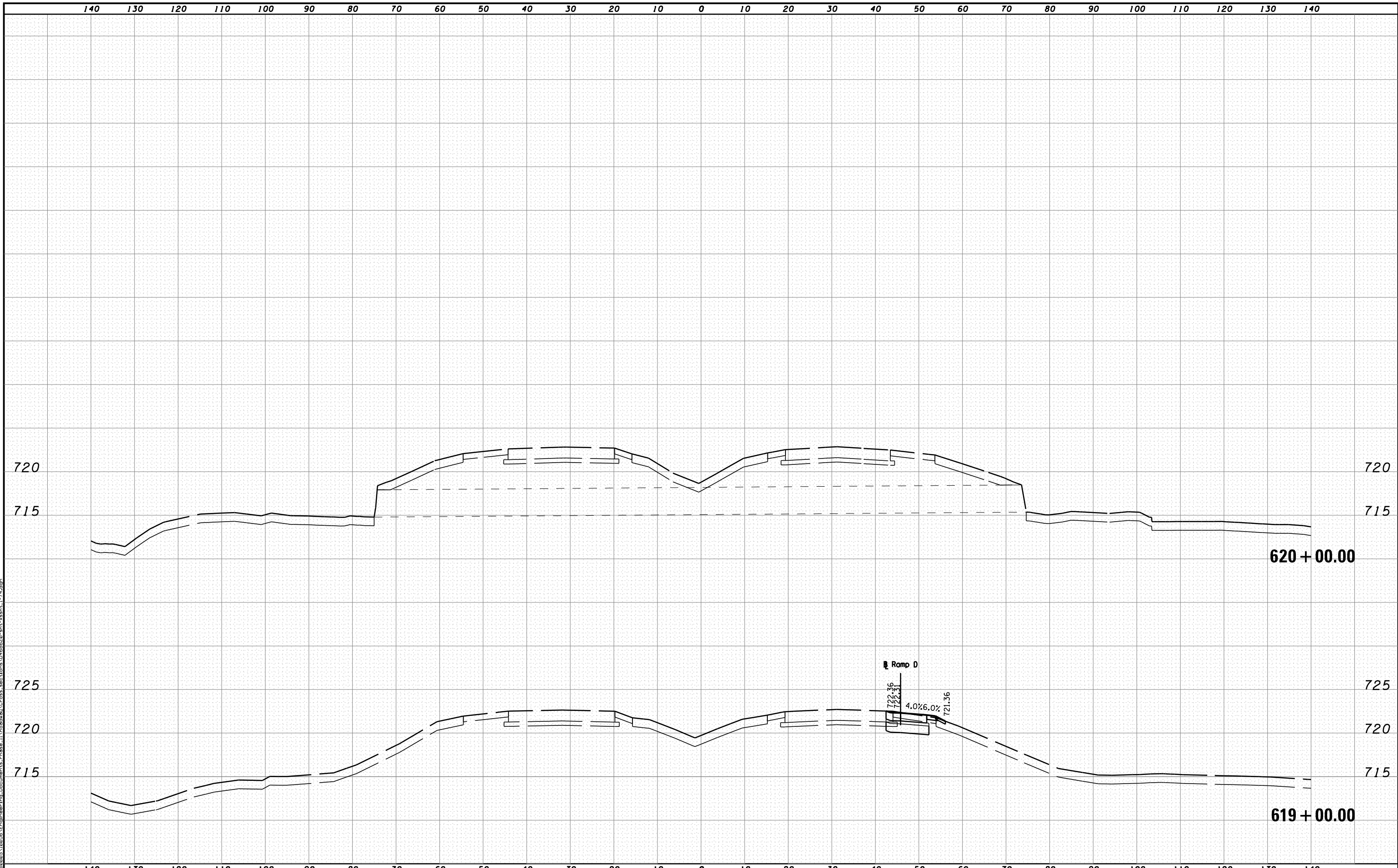

MODEL NAME: XS_SHEET_temporary_model_name_144
 DESIGN FILE: \\10000510005A\Engineering\Documents_Phase II\Roadway\Cross-sections\0468620-sht-xssht-I-74.dgn

| | | |
|---------------------------------|----------------------|-----------|
| FILE NAME = | DESIGNED - BH | REVISED - |
| ...\\0468620-sht-xssht-I-74.dgn | DRAWN - MAC | REVISED - |
| USER NAME = tblank | CHECKED - JNR | REVISED - |
| PLOT DATE = 7/19/2012 | DATE - JULY 20, 2012 | REVISED - |



STATE OF ILLINOIS
DEPARTMENT OF TRANSPORTATION

CROSS SECTIONS I-74
 SCALE: H 1"=10', V 1"=5' SHEET NO. 144 OF 144 SHEETS STA. 619+00.00 TO STA. 620+00.00

| F.A.I. RTE. | SECTION | COUNTY | TOTAL SHEETS | SHEET NO. |
|-----------------------------|----------|--------|--------------|-----------|
| 90-[14R(14HB-4,14,14HVB)BR] | TAZEWELL | 2433 | 2289 | |
| CONTRACT NO. 68620 | | | | |
| ILLINOIS FED. AID PROJECT | | | | |

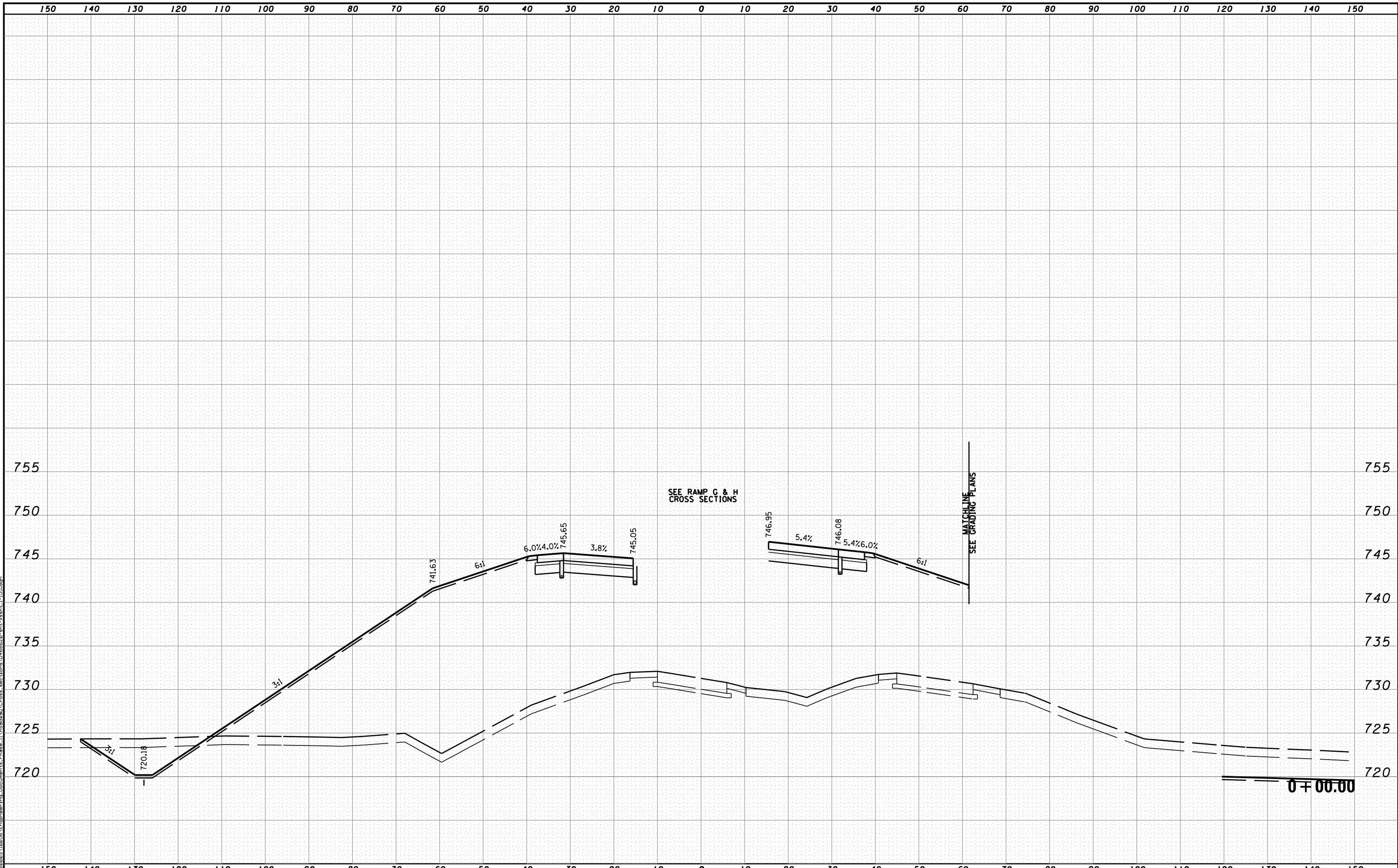

MODEL NAME: XS_SHEET_temporary_model_name_1
 DESIGN FILE: \\108005\108056\Engineering\Documents\Phase II\Roadway\Cross-sections\0468620-sht-xssht-I-155.dgn

| | | |
|----------------------------------|----------------------|-----------|
| FILE NAME = | DESIGNED - BH | REVISED - |
| ...\\0468620-sht-xssht-I-155.dgn | DRAWN - MAC | REVISED - |
| USER NAME = tblank | CHECKED - JNR | REVISED - |
| PLOT DATE = 7/19/2012 | DATE - JULY 20, 2012 | REVISED - |



STATE OF ILLINOIS
DEPARTMENT OF TRANSPORTATION

CROSS SECTIONS I-155
 SCALE: H 1"=10', V 1"=5' SHEET NO. 1 OF 23 SHEETS STA. +00.00 TO STA. +00.00

| F.A.I. RTE. | SECTION | COUNTY | TOTAL SHEETS | SHEET NO. |
|-------------------------------|---------|----------|--------------------|-----------|
| • 90-[14R(14HB-4,14,14HVB)BR] | | TAZEWELL | 2433 | 2290 |
| | | | CONTRACT NO. 68620 | |
| ILLINOIS FED. AID PROJECT | | | | |

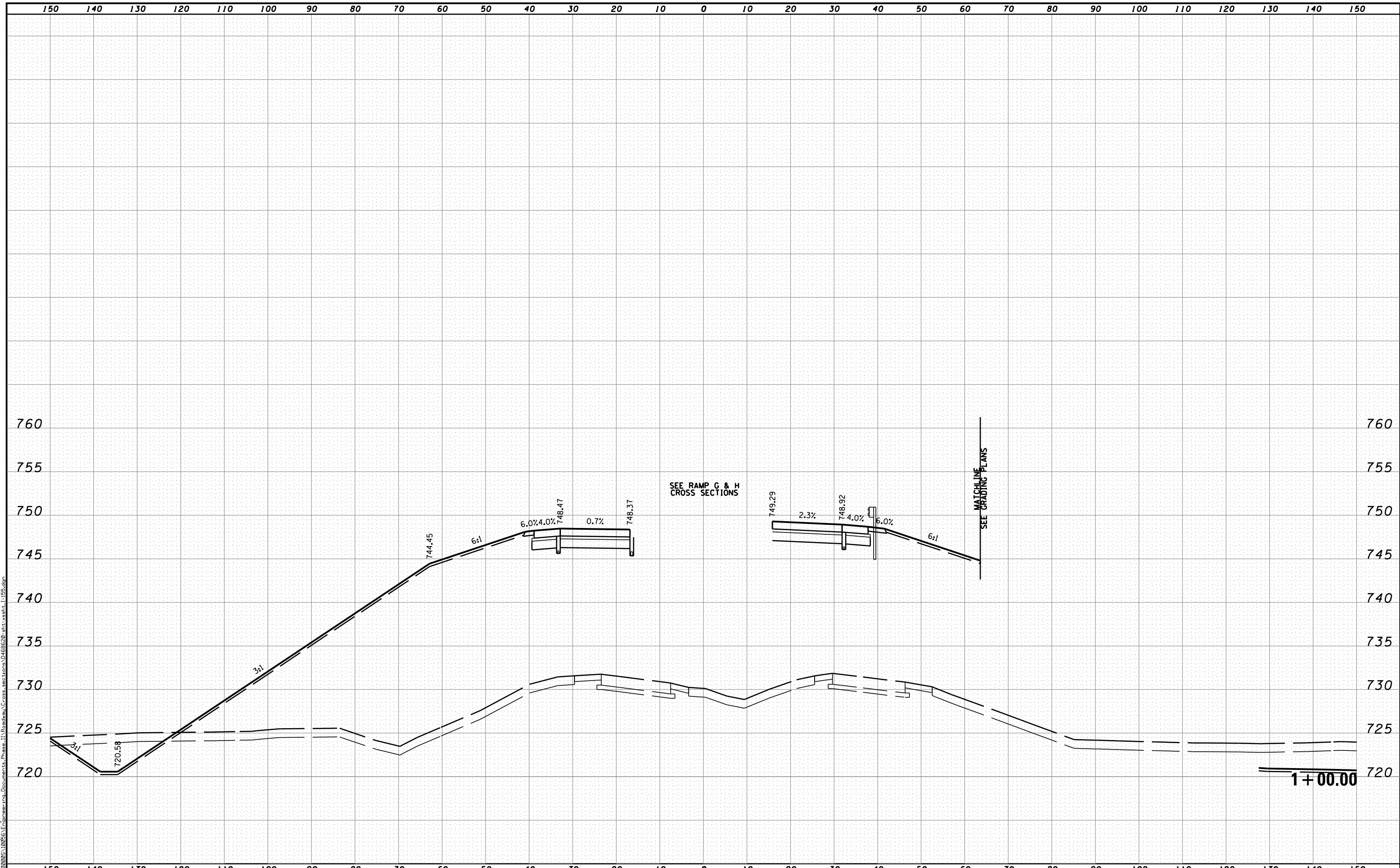

MODEL NAME: XS_SHEET_temporary_model_name_2
 DESIGN FILE: \\100005\10005A\Engineering\Documents_Phase II\Roadway\Cross-sections\0468620-sht-xsht-I-155.dgn

| | | |
|---------------------------------|----------------------|-----------|
| FILE NAME = | DESIGNED - BH | REVISED - |
| ...\\0468620-sht-xsht-I-155.dgn | DRAWN - MAC | REVISED - |
| USER NAME = tblank | CHECKED - JNR | REVISED - |
| PLOT DATE = 7/19/2012 | DATE - JULY 20, 2012 | REVISED - |



STATE OF ILLINOIS
DEPARTMENT OF TRANSPORTATION

CROSS SECTIONS I-155

SCALE: H 1"=10', V 1"=5' SHEET NO. 2 OF 23 SHEETS STA. 1+00.00 TO STA. 1+00.00

| F.A.I. RTE. | SECTION | COUNTY | TOTAL SHEETS | SHEET NO. |
|-----------------------------|----------|--------|---------------------------|-----------|
| 90-[14R(14HB-4,14,14HVB)BR] | TAZEWELL | 2433 | 2291 | |
| CONTRACT NO. 68620 | | | ILLINOIS FED. AID PROJECT | |

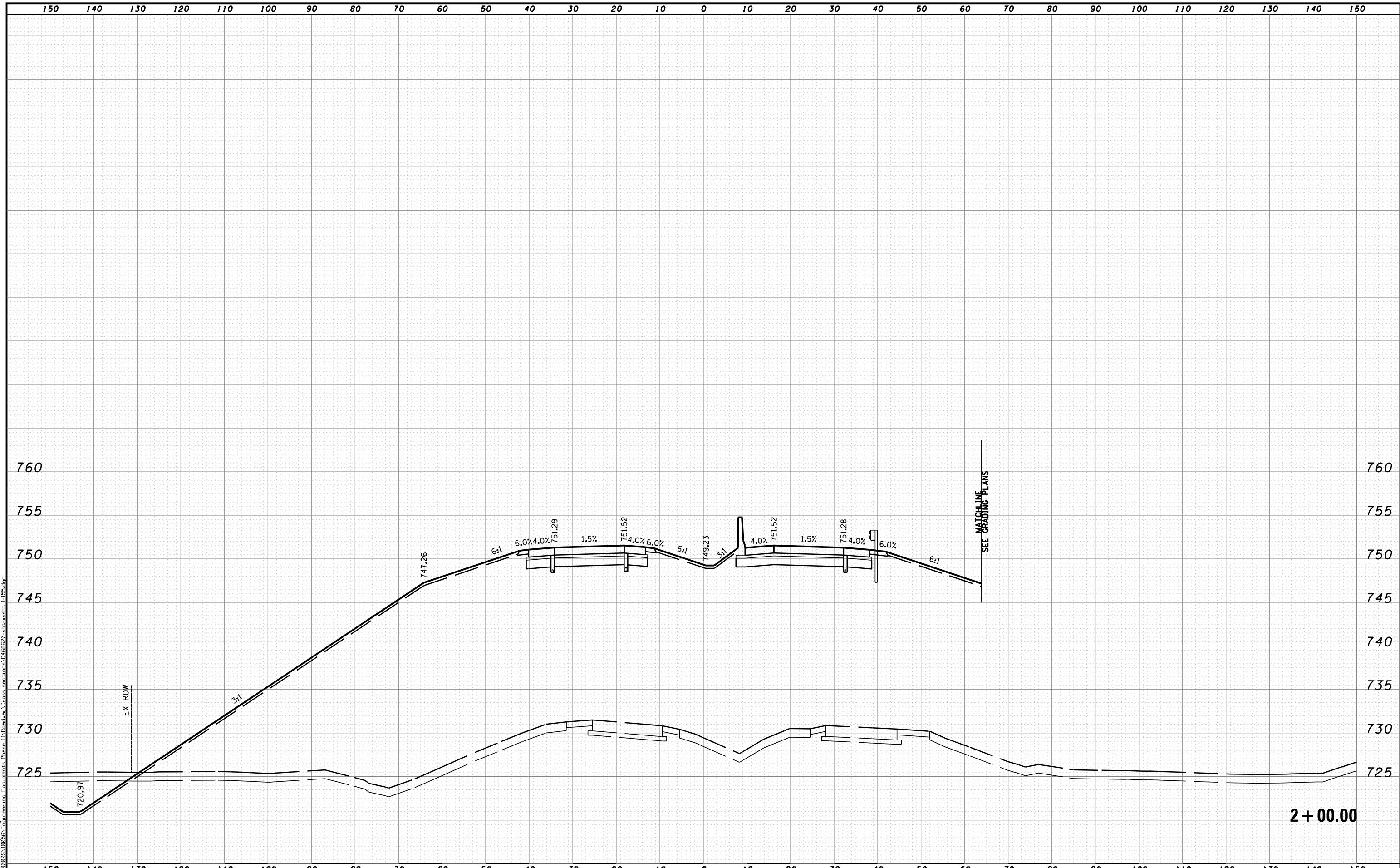

MODEL NAME: XS_SHEET_temporary_model_name_3
 DESIGN FILE: \\10805\10805A\Engineering\Documents_Phase II\Roadway\Cross-sections\0468620-sht-xsht-I-155.dgn

| | | |
|---------------------------------|----------------------|-----------|
| FILE NAME = | DESIGNED - BH | REVISED - |
| ...\\0468620-sht-xsht-I-155.dgn | DRAWN - MAC | REVISED - |
| USER NAME = tblank | CHECKED - JNR | REVISED - |
| PLOT DATE = 7/19/2012 | DATE - JULY 20, 2012 | REVISED - |



STATE OF ILLINOIS
DEPARTMENT OF TRANSPORTATION

CROSS SECTIONS I-155

SCALE: H 1"=10', V 1"=5' SHEET NO. 3 OF 23 SHEETS STA. 2+00.00 TO STA. 2+00.00

| F.A.I. RTE. | SECTION | COUNTY | TOTAL SHEETS | SHEET NO. |
|---------------------------|-------------------------|----------|---------------------------|-----------|
| 90 | I14R(14HB-4,14,14HVB)BR | TAZEWELL | 2433 | 2292 |
| | | | CONTRACT NO. 68620 | |
| ILLINOIS FED. AID PROJECT | | | | |

2 + 00.00

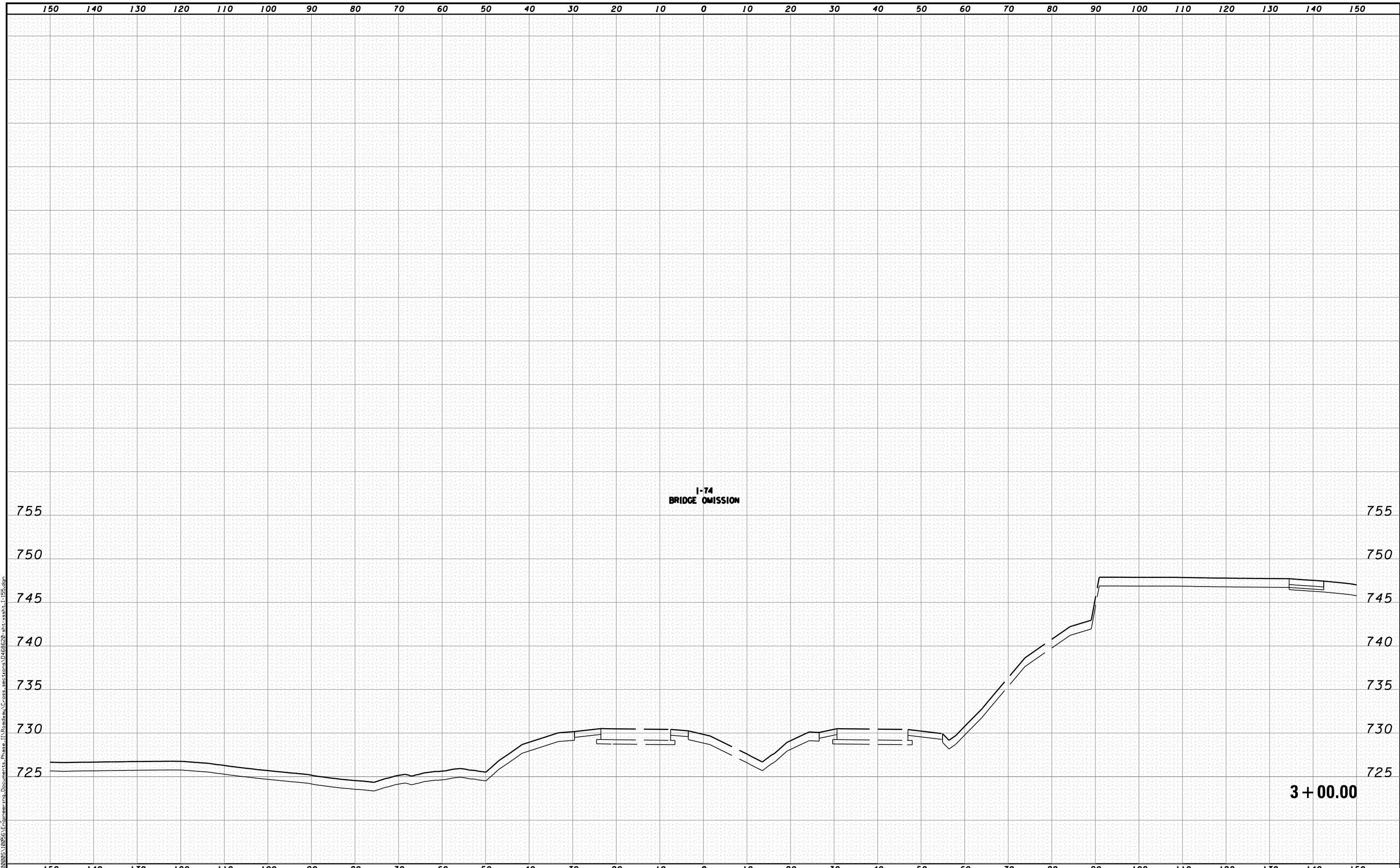

I-74
BRIDGE OMISSION

3 + 00.00

MODEL NAME: XS_SHEET_temporary_model_name_4
 DESIGN FILE: \\108005\10805A\Engineering\Documents_Phase II\Roadway\Cross-sections\0468620-sht-xsht-I-155.dgn

| | | |
|---------------------------------|----------------------|-----------|
| FILE NAME = | DESIGNED - BH | REVISED - |
| ...\\0468620-sht-xsht-I-155.dgn | DRAWN - MAC | REVISED - |
| USER NAME = tblank | CHECKED - JNR | REVISED - |
| PLOT DATE = 7/19/2012 | DATE - JULY 20, 2012 | REVISED - |



STATE OF ILLINOIS
DEPARTMENT OF TRANSPORTATION

CROSS SECTIONS I-155

SCALE: H 1"=10', V 1"=5' SHEET NO. 4 OF 23 SHEETS STA. 3+00.00 TO STA. 3+00.00

| F.A.I. RTE. | SECTION | COUNTY | TOTAL SHEETS | SHEET NO. |
|--------------------|---------------------------|----------|---------------------------|-----------|
| 90 | I14R(I14HB-4,14,14HVB)BR1 | TAZEWELL | 2433 | 2293 |
| CONTRACT NO. 68620 | | | ILLINOIS FED. AID PROJECT | |

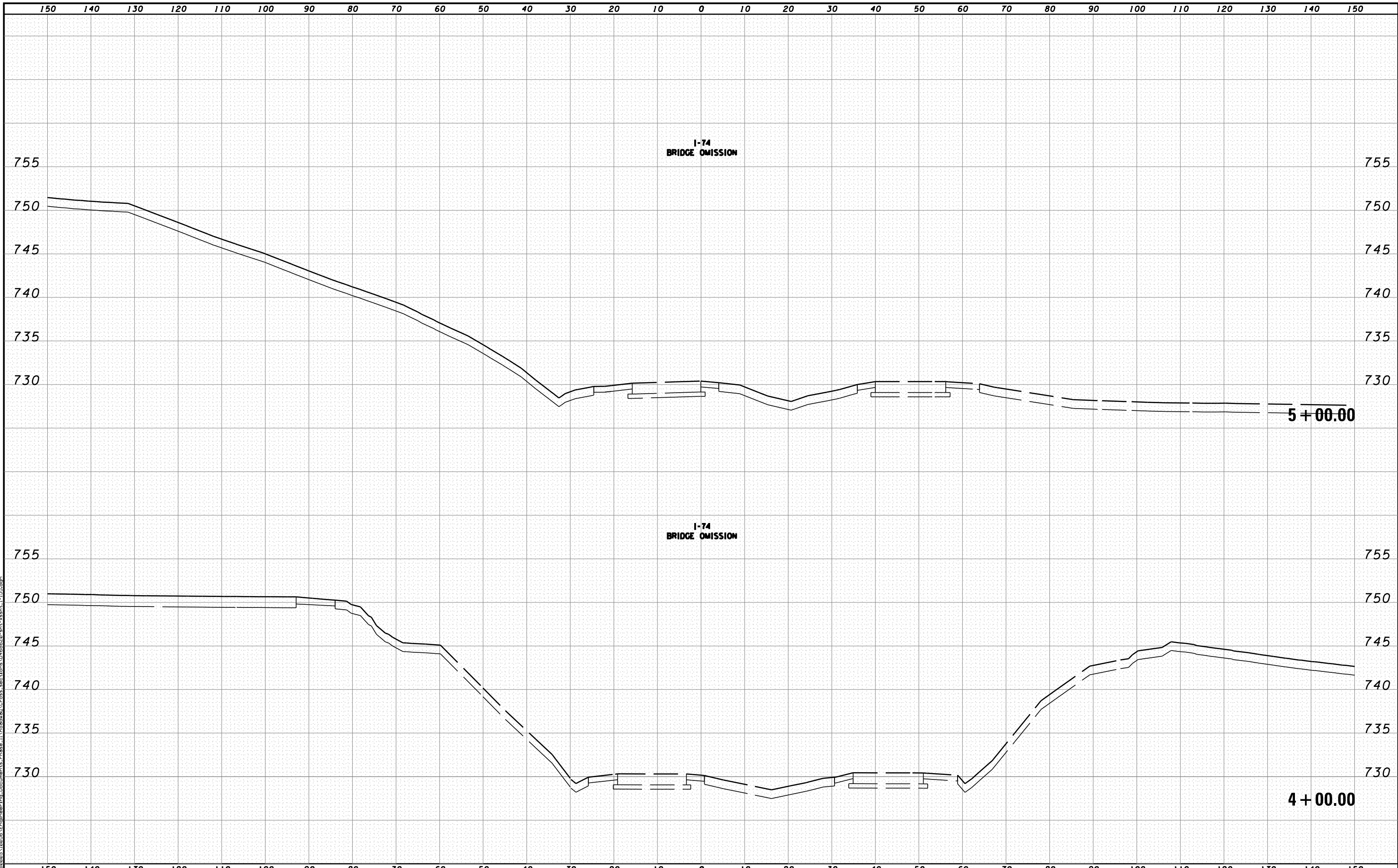

MODEL NAME: XS_SHEET_temporary_model_name_5
 DESIGN FILE: X:\108205\108205\Engineering\Documents\Phase II\Roadway\Cross-sections\0468620-sht-xssht-I-155.dgn

| | | |
|----------------------------------|----------------------|-----------|
| FILE NAME = | DESIGNED - BH | REVISED - |
| ...\\D468620-sht-xssht-I-155.dgn | DRAWN - MAC | REVISED - |
| USER NAME = tblank | CHECKED - JNR | REVISED - |
| PLOT DATE = 7/19/2012 | DATE - JULY 20, 2012 | REVISED - |



STATE OF ILLINOIS
DEPARTMENT OF TRANSPORTATION

CROSS SECTIONS I-155

SCALE: H 1"=10', V 1"=5' SHEET NO. 5 OF 23 SHEETS STA. 4+00.00 TO STA. 5+00.00

| F.A.I. RTE. | SECTION | COUNTY | TOTAL SHEETS | SHEET NO. |
|--|---------|----------|---------------------------|-----------|
| • 90-[I4Rz(I4HB-4,14,14HVB)BR] | | TAZEWELL | 2433 | 2294 |
| | | | CONTRACT NO. 68620 | |
| <small>ILLINOIS FED. AID PROJECT</small> | | | | |

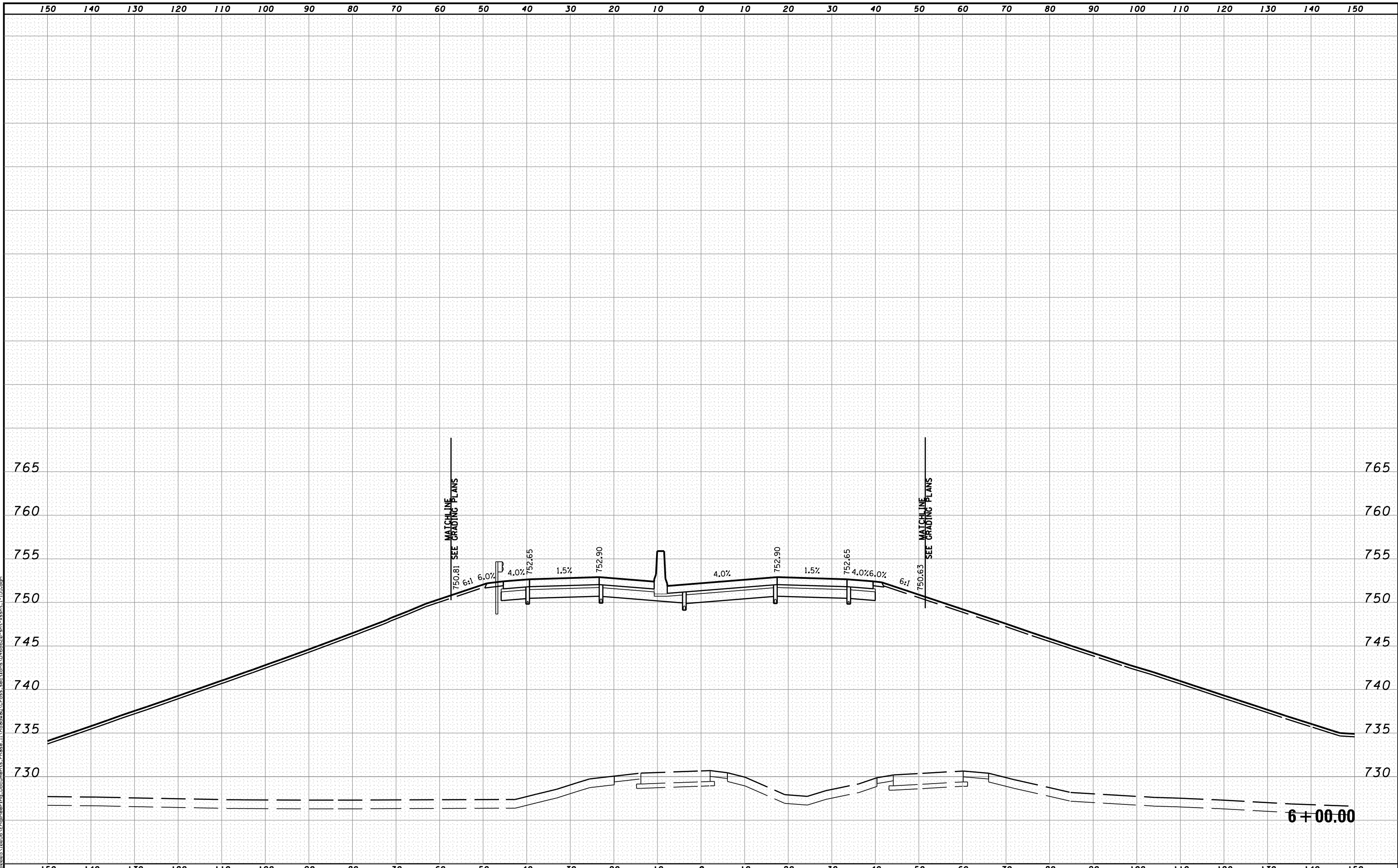

MODEL NAME: XS_SHEET_temporary_model_name_6
 DESIGN FILE: \\10805\10805A\Engineering\Documents_Phase II\Roadway\Cross-sections\0468620-sht-xssht-I-155.dgn

| | | |
|---|----------------------|-----------|
| FILE NAME = | DESIGNED - BH | REVISED - |
| ...\\10805\10805A\Engineering\Documents_Phase II\Roadway\Cross-sections\0468620-sht-xssht-I-155.dgn | DRAWN - MAC | REVISED - |
| USER NAME = tblank | CHECKED - JNR | REVISED - |
| PLOT DATE = 7/19/2012 | DATE - JULY 20, 2012 | REVISED - |



STATE OF ILLINOIS
DEPARTMENT OF TRANSPORTATION

CROSS SECTIONS I-155
 SCALE: H 1"=10', V 1"=5' SHEET NO. 6 OF 23 SHEETS STA. 6+00.00 TO STA. 6+00.00

| F.A.I. RTE. | SECTION | COUNTY | TOTAL SHEETS | SHEET NO. |
|--------------------|-------------------------|----------|---------------------------|-----------|
| 90 | I14R(14HB-4,14,14HVB)BR | TAZEWELL | 2433 | 2295 |
| CONTRACT NO. 68620 | | | ILLINOIS FED. AID PROJECT | |

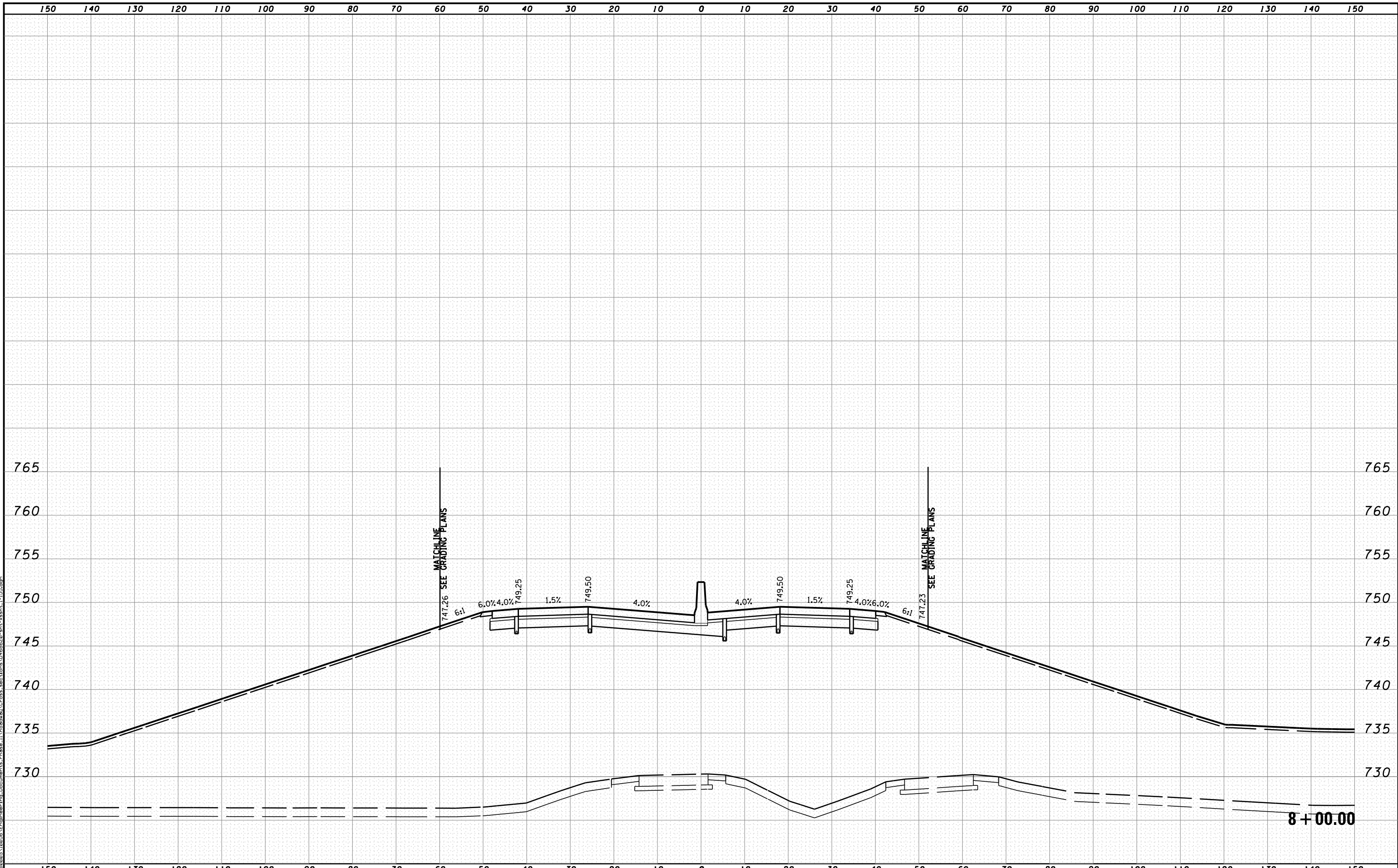

MODEL NAME: XS_SHEET_temporary_model_name.B
 DESIGN FILE: \\108005\10805A\Engineering\Documents_Phase II\Roadway\Cross-sections\0468620-sht-xsht_1-155.dgn

| | | |
|---|----------------------|-----------|
| FILE NAME = | DESIGNED - BH | REVISED - |
| ...\\108005\10805A\Engineering\Documents_Phase II\Roadway\Cross-sections\0468620-sht-xsht_1-155.dgn | DRAWN - MAC | REVISED - |
| USER NAME = tblank | CHECKED - JNR | REVISED - |
| PLOT DATE = 7/19/2012 | DATE - JULY 20, 2012 | REVISED - |



STATE OF ILLINOIS
DEPARTMENT OF TRANSPORTATION

CROSS SECTIONS I-155
 SCALE: H 1"=10', V 1"=5' SHEET NO. 8 OF 23 SHEETS STA. 8+00.00 TO STA. 8+00.00

| F.A.I. RTE. | SECTION | COUNTY | TOTAL SHEETS | SHEET NO. |
|---------------------------|--------------------------|----------|--------------------|-----------|
| 90 | I14R(14HB-4,14,14HVB)BRJ | TAZEWELL | 2433 | 2297 |
| ILLINOIS FED. AID PROJECT | | | CONTRACT NO. 68620 | |

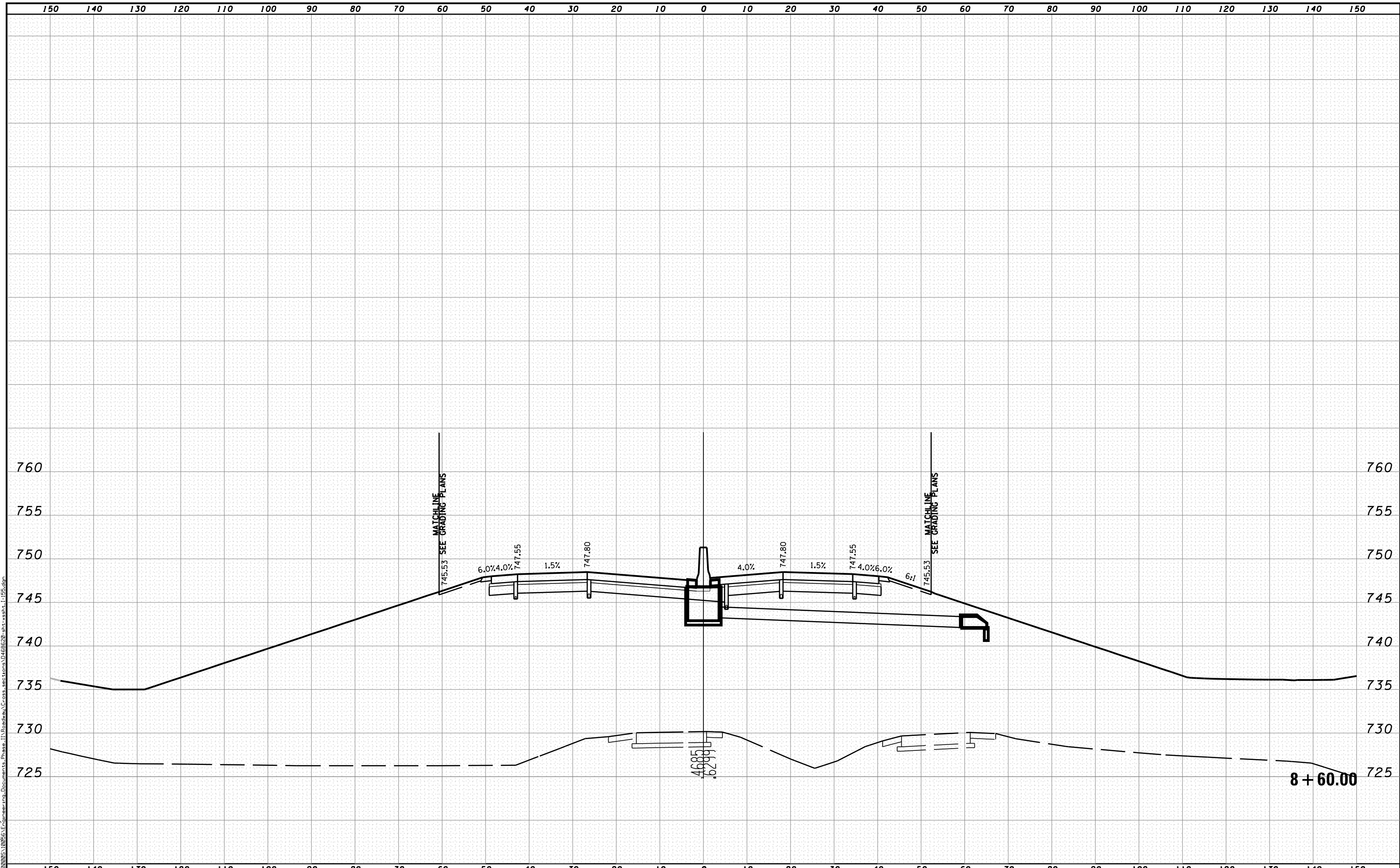

MODEL NAME: XS_SHEET_temporary_model_name_9
 DESIGN FILE: \\X:\10895\10895A\Engineering\Documents_Phase II\Roadway\Cross-sections\0468620-sht-xssht_1-155.dgn

| | | |
|----------------------------------|----------------------|-----------|
| FILE NAME = | DESIGNED - BH | REVISED - |
| ...\\D468620-sht-xssht_1-155.dgn | DRAWN - MAC | REVISED - |
| USER NAME = tblank | CHECKED - JNR | REVISED - |
| PLOT DATE = 7/19/2012 | DATE - JULY 20, 2012 | REVISED - |



STATE OF ILLINOIS
DEPARTMENT OF TRANSPORTATION

CROSS SECTIONS I-155

SCALE: H 1"=10', V 1"=5' SHEET NO. 9 OF 23 SHEETS STA. 8+60.00 TO STA. 8+60.00

| F.A.I. RTE. | SECTION | COUNTY | TOTAL SHEETS | SHEET NO. |
|-----------------------------|---------|----------|---------------------------|-----------|
| 90-[14R(14HB-4,14,14HVB)BR] | | TAZEWELL | 2433 | 2298 |
| | | | CONTRACT NO. 68620 | |
| ILLINOIS FED. AID PROJECT | | | | |

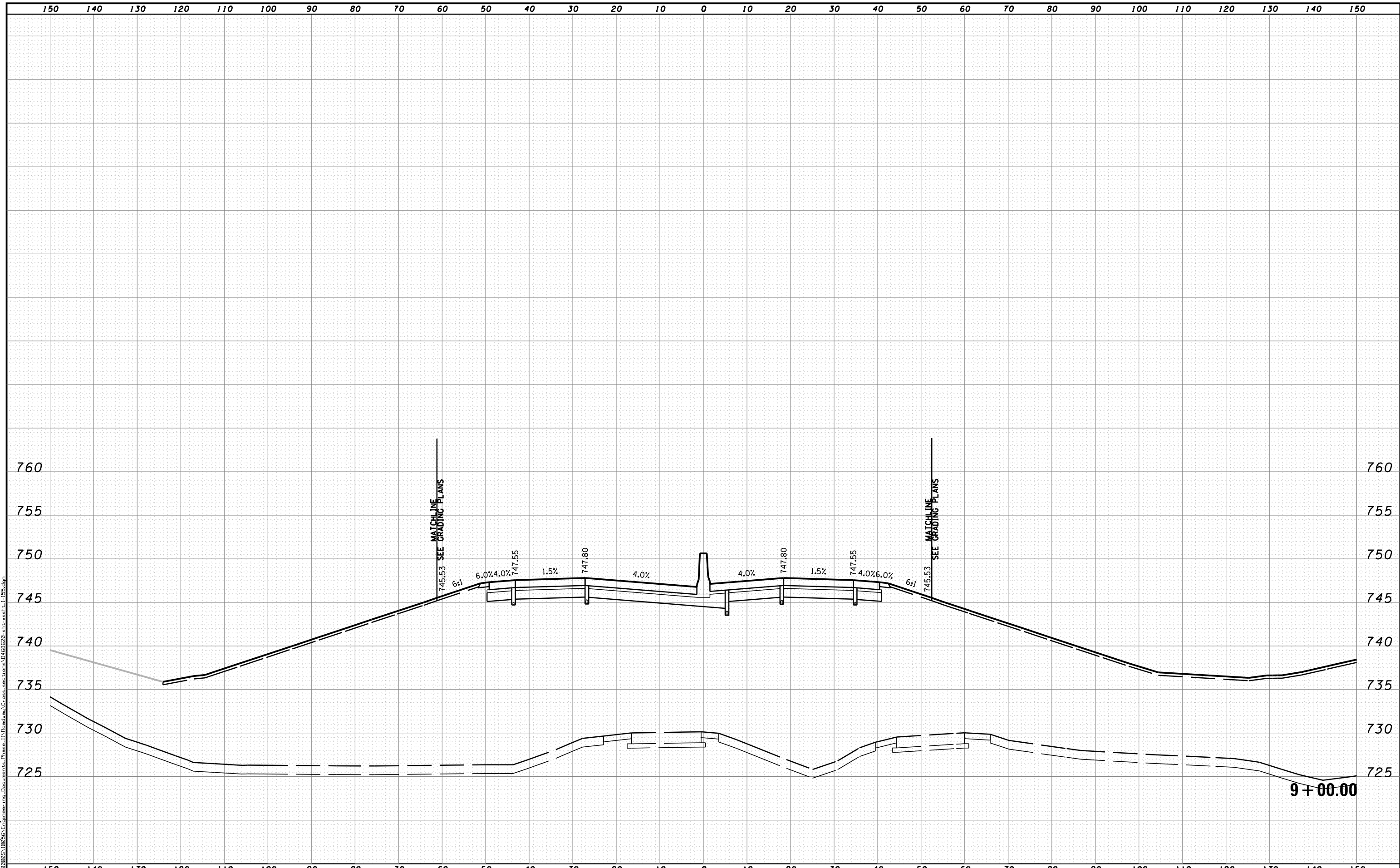

MODEL NAME: XS_SHEET_temporary_model_name_10
 DESIGN FILE: \\X:\0805\10855\Engineering\Documents_Phase II\Roadway\Cross-sections\0468620-sht-xsht-I-155.dgn

| | | |
|---------------------------------|----------------------|-----------|
| FILE NAME = | DESIGNED - BH | REVISED - |
| ...\\D468620-sht-xsht-I-155.dgn | DRAWN - MAC | REVISED - |
| USER NAME = tblank | CHECKED - JNR | REVISED - |
| PLOT DATE = 7/19/2012 | DATE - JULY 20, 2012 | REVISED - |



STATE OF ILLINOIS
DEPARTMENT OF TRANSPORTATION

CROSS SECTIONS I-155

SCALE: H 1"=10', V 1"=5' SHEET NO. 10 OF 23 SHEETS STA. 9+00.00 TO STA. 9+00.00

| F.A.I. RTE. | SECTION | COUNTY | TOTAL SHEETS | SHEET NO. |
|-------------------------------|---------|----------|---------------------------|-----------|
| • 90-[14R(14HB-4,14,14HVB)BR] | | TAZEWELL | 2433 | 2299 |
| | | | CONTRACT NO. 68620 | |
| ILLINOIS FED. AID PROJECT | | | | |

