

STATE OF ILLINOIS
DEPARTMENT OF TRANSPORTATION

F.A. RTE.	SECTION	COUNTY	TOTAL SHEETS	SHEET NO.
VAR	D5 HSIP GR 2019-1	ILLINOIS	29	1
CONTRACT NO. 70D35			* VERMILION, MCLEAN, & DEWITT	

D-95-049-18

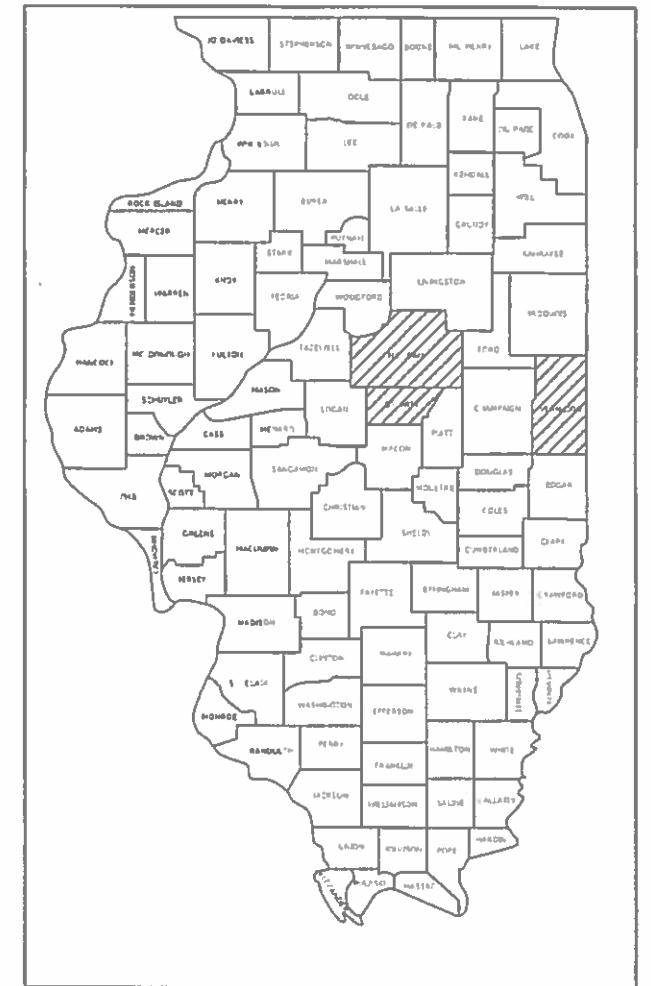

PROPOSED
HIGHWAY PLANS

VARIOUS ROUTES
SECTION D5 HSIP GR 2019-1
PROJECT HSIP-HRRR-FPJV(789)
GUARDRAIL
VERMILION, MCLEAN, & DEWITT COUNTY

C-95-079-18

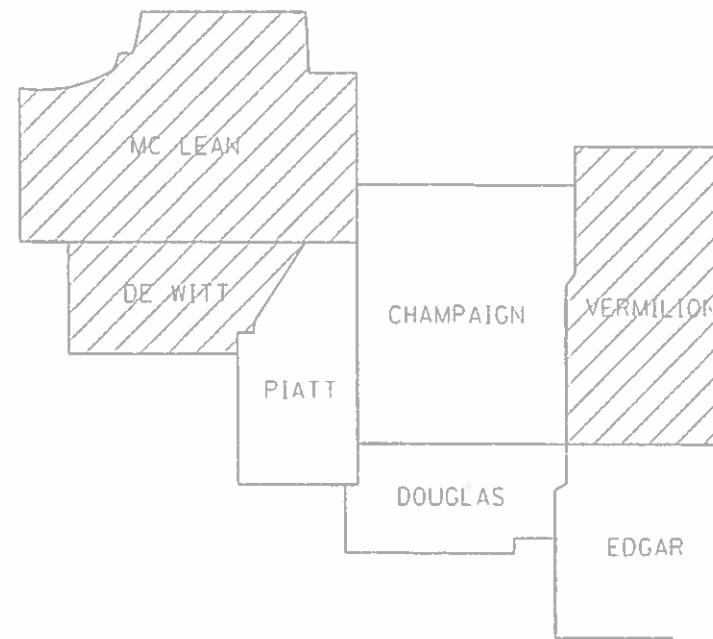

FOR INDEX OF SHEETS, SEE SHEET NO. 2
FOR LOCATION MAPS, SEE SHEET NO. 3-15
FOR SUMMARY OF QUANTITIES, SEE SHEET NO. 16-17



FULL SIZE PLANS HAVE BEEN PREPARED USING STANDARD ENGINEERING SCALES. REDUCED SIZED PLANS WILL NOT CONFORM TO STANDARD SCALES. IN MAKING MEASUREMENTS ON REDUCED PLANS, THE ABOVE SCALES MAY BE USED.

J.U.L.I.E.
JOINT UTILITY LOCATION INFORMATION FOR EXCAVATION
1-800-892-0123
OR 811

PROJECT ENGINEER: JASON W. STULTS
SQUAD LEADER: RYAN T. CARROLL
PROJECT DESIGNER: JOSEPH A. GRAZIANO
PHONE NUMBER: 217-465-4181
CONTRACT NO. 70D35

STATE OF ILLINOIS
DEPARTMENT OF TRANSPORTATION

SUBMITTED June 27 20 18
Paul C. James
REGIONAL ENGINEER

Aug 17 20 18
A. E. K.
ENGINEER OF DESIGN AND ENVIRONMENT

Aug 17 20 18
Paul P. Ch...
DIRECTOR OF HIGHWAYS PROJECT IMPLEMENTATION

PRINTED BY THE AUTHORITY
OF THE STATE OF ILLINOIS

INDEX OF SHEETS

SHEET NO.	DESCRIPTION
1	COVER SHEET
2	INDEX OF SHEETS
2	HIGHWAY STANDARDS
2	GENERAL NOTES
3 - 15	LOCATION MAPS
16 - 17	SUMMARY OF QUANTITIES
18 - 26	SCHEDULE OF QUANTITIES
27	DETAILS

HIGHWAY STANDARDS

STANDARD	DESCRIPTION
000001-06	STANDARD SYMBOLS, ABBREVIATIONS AND PATTERNS
001006	DECIMAL OF AN INCH AND OF A FOOT
630001-12	STEEL PLATE BEAM GUARDRAIL
630101-10	STRONG POST GUARDRAIL ATTACHED TO CULVERT
630111	WEAK POST GUARDRAIL ATTACHED TO CULVERT
630301-08	SHOULDER WIDENING FOR TYPE 1 (SPECIAL) GUARDRAIL TERMINALS
631011-10	TRAFFIC BARRIER TERMINAL, TYPE 2
631031-15	TRAFFIC BARRIER TERMINAL, TYPE 6
631032-09	TRAFFIC BARRIER TERMINAL, TYPE 6A
701001-02	OFF-RD OPERATIONS, 2L, 2W, MORE THAN 15' (4.5 m) AWAY
701006-05	OFF-RD OPERATIONS, 2L, 2W, 15' (4.5 m) TO 24" (600 mm) FROM PAVEMENT EDGE
701201-04	LANE CLOSURE, 2L, 2W, DAY ONLY FOR SPEEDS ≥ 45 MPH
701301-04	LANE CLOSURE, 2L, 2W, SHORT TIME OPERATIONS
701501-06	URBAN LANE CLOSURE, 2L, 2W, UNDIVIDED
701901-07	TRAFFIC CONTROL DEVICES
725001-01	OBJECT AND TERMINAL MARKERS
782006	GUARDRAIL AND BARRIER WALL REFLECTOR MOUNTING DETAILS

GENERAL NOTES

G.N.-100
ENGLISH UNITS OF MEASUREMENT SHALL GOVERN OVER AND SUPERSEDE ANY METRIC UNITS SHOWN IN THIS CONTRACT. WHERE INCLUDED, METRIC UNITS ARE FOR INFORMATION ONLY.

G.N.-100A
ELECTRONIC FILES AND/OR ELECTRONIC SURVEY INFORMATION INCLUDING CADD FILES WILL NOT BE AVAILABLE TO THE CONTRACTOR.

G.N.-250C-SPL
NO S.W.P.P.P. WAS PREPARED FOR THIS CONTRACT DUE TO LARGE NUMBER LOCATIONS THROUGHOUT THREE COUNTIES. THE AMOUNT OF EXPOSED EARTH IS ANTICIPATED TO BE A MANAGEABLE MINIMUM.

G.N.-280
TEMPORARY EROSION CONTROL SEEDING IS INCLUDED IN THIS CONTRACT TO SEED DISTURBED EARTH DURING TIME PERIODS WHEN PERMANENT SEEDING IS NOT ALLOWED. SOME OR ALL OF THE TEMPORARY EROSION CONTROL SEEDING WILL BE DELETED IF IT IS POSSIBLE TO PLACE PERMANENT SEEDING ON EARTH AT THE TIME OF THEIR COMPLETION.

G.N.-631
IF THE CONTRACTOR ELECTS TO USE THE ALTERNATE MOUNTING METHOD OF THRU DRILLING THE MOUNTIN HOLES FOR THE TRAFFIC BARRIER TERMINALS, TYPE 6, THE HOLES SHALL BE DRILLED USING A CORE DRILL. A HAMMER DRILL WILL NOT BE ALLOWED.

G.N.-X633
THE PROPOSED STEEL PLATE BEAM GUARDRAIL (SHORT RADIUS) SHALL BE INSTALLED AT THE SAME RADIUS AND THE EXISTING STEEL PLATE BEAM GUARDRAIL (SHORT RADIUS) TO BE REMOVED.

COMMITMENTS

There are no commitments for this contract.

MODEL: \\MODELNAME
FILE NAME: \\FILENAME
PROJECT: \\PROJECT
DRAWING: \\DRAWING
DATE: 6/26/2018

* VERMILION, MCLEAN, & DEWITT

USER NAME = carrollt	DESIGNED -	REVISED -
	DRAWN -	REVISED -
PLOT SCALE = 40,0000 ' / in.	CHECKED -	REVISED -
PLOT DATE = 6/26/2018	DATE -	REVISED -

**STATE OF ILLINOIS
DEPARTMENT OF TRANSPORTATION**

**INDEX OF SHEETS, HIGHWAY STANDARDS
GENERAL NOTES & COMMITMENTS**

SCALE: NONE SHEET 1 OF 1 SHEETS STA. TO STA.

F.A. RTE.	SECTION	COUNTY	TOTAL SHEETS	SHEET NO.
VAR	D5 HSIP GR 2019-1	*	29	2
CONTRACT NO. 70D35				
		ILLINOIS	FED. AID PROJECT	

DEWITT COUNTY

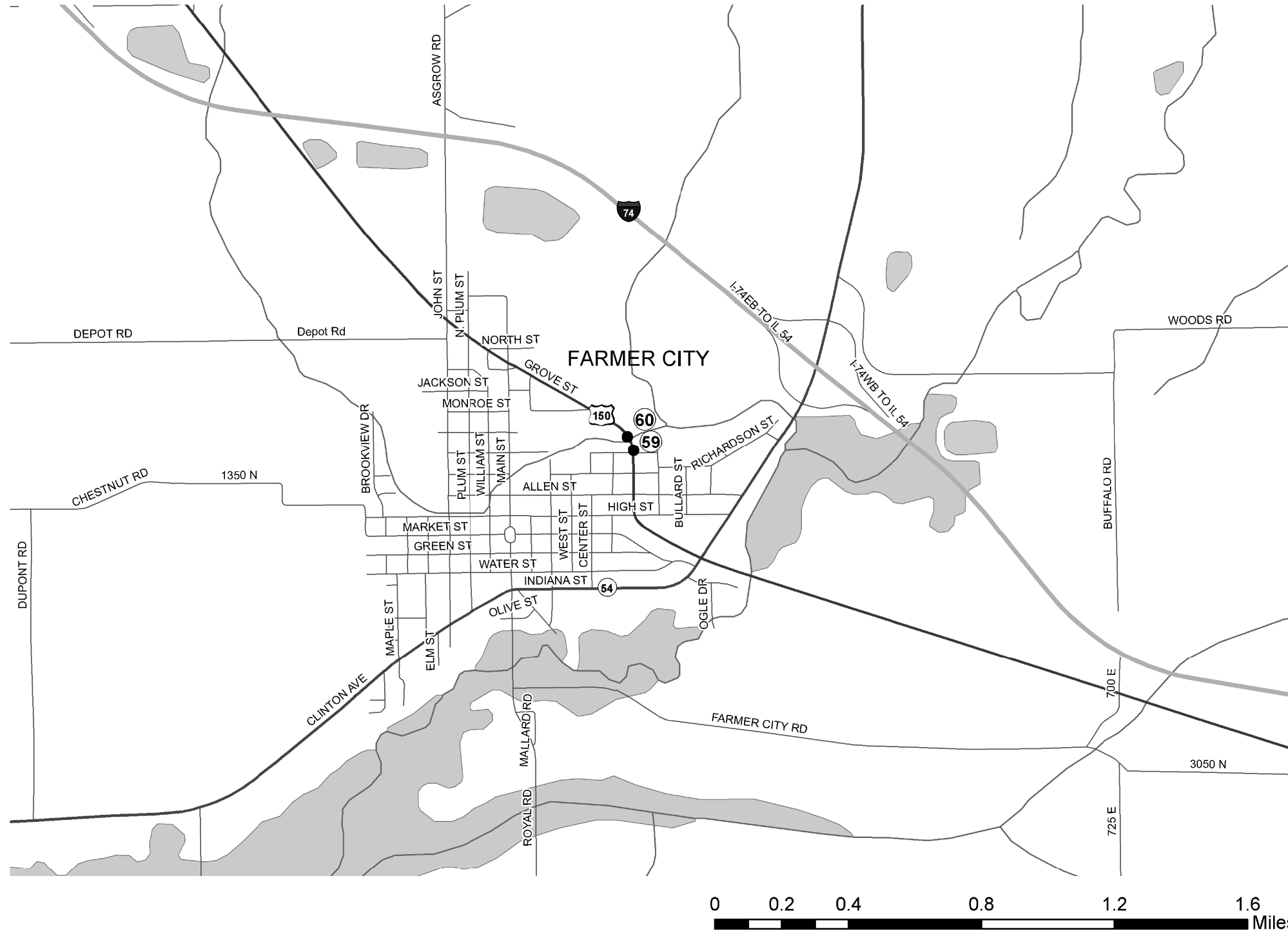

— GUARDRAIL REPLACEMENT LOCATION

TOWNSHIP:
SANTA ANNA

MODEL: \\MODELNAME
 FILE NAME: \\FILENAME
 PROJECT: \\PROJECTNAME
 OFFICE: \\OFFICE
 DATE: 6/26/2018

USER NAME = carrollt	DESIGNED -	REVISED -
	DRAWN -	REVISED -
PLOT SCALE = 40,0000 ' / in.	CHECKED -	REVISED -
PLOT DATE = 6/26/2018	DATE -	REVISED -

STATE OF ILLINOIS
DEPARTMENT OF TRANSPORTATION

LOCATION MAP
DEWITT COUNTY

SCALE: SHEET 1 OF 13 SHEETS STA. TO STA.

F.A. RTE.	SECTION	COUNTY	TOTAL SHEETS	SHEET NO.
VAR.	D5 HISIP GR 2019-1	-	29	3
CONTRACT NO. 70D35				

ILLINOIS FED. AID PROJECT
* VERMILION, MCLEAN, & DEWITT

VERMILION COUNTY

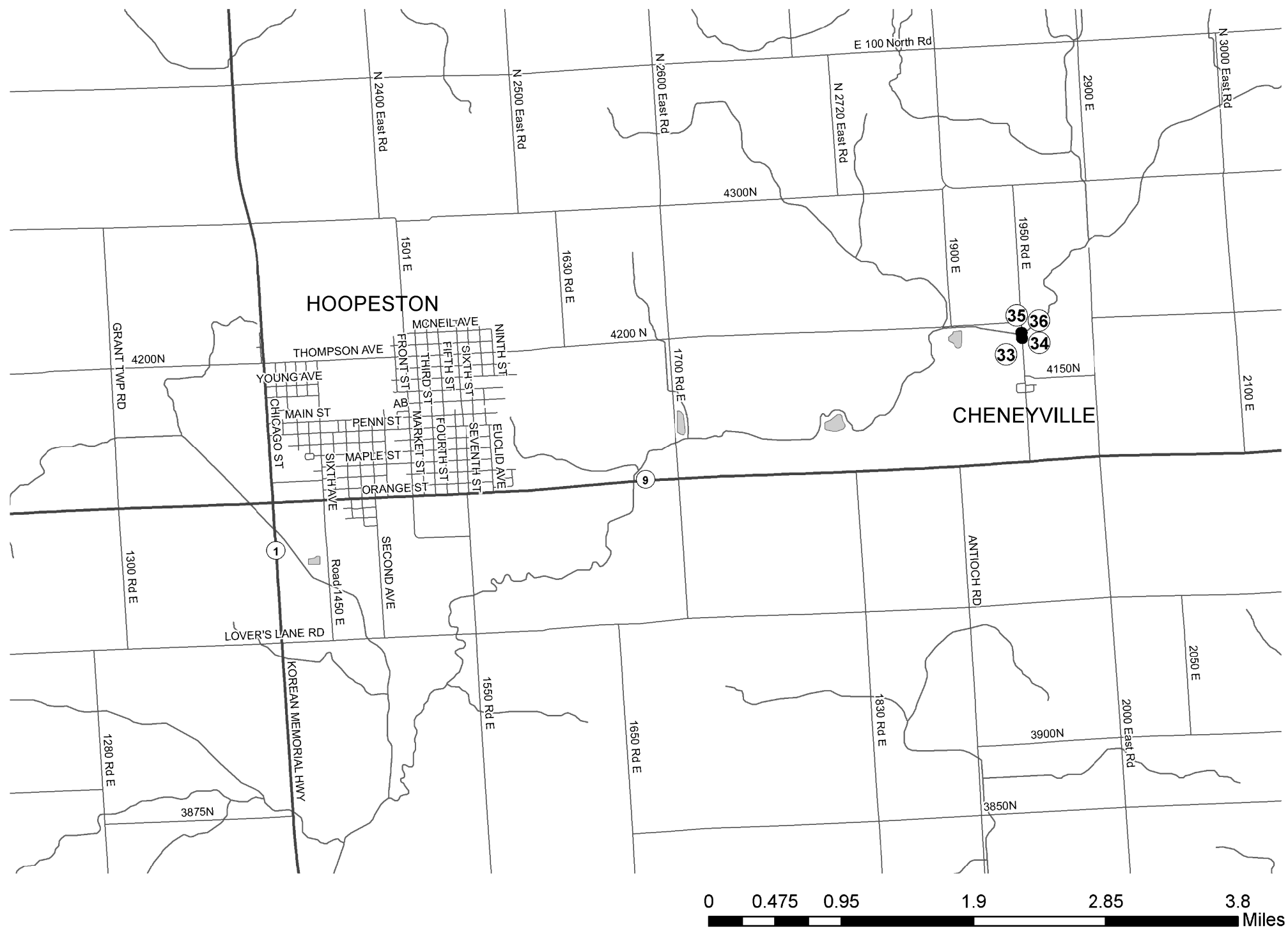

TOWNSHIP:
GRANT

— GUARDRAIL REPLACEMENT
LOCATION

MODEL: \\MODELNAME
 FILE NAME: \\FILENAME
 PROJECT: \\PROJECT
 OFFICE: \\OFFICE
 DESIGNED BY: \\DESIGNEDBY
 DRAWN BY: \\DRAWNBY
 CHECKED BY: \\CHECKEDBY
 DATE: \\DATE
 PLOT DATE: 6/26/2018

USER NAME = carrollt	DESIGNED -	REVISED -
	DRAWN -	REVISED -
PLOT SCALE = 40,0000 ' / in.	CHECKED -	REVISED -
PLOT DATE = 6/26/2018	DATE -	REVISED -

STATE OF ILLINOIS
DEPARTMENT OF TRANSPORTATION

LOCATION MAP VERMILION COUNTY			
SCALE:	SHEET 2	OF 13 SHEETS	STA. TO STA.

F.A. RTE.	SECTION	COUNTY	TOTAL SHEETS	SHEET NO.
VAR.	D5 HISIP GR 2019-1	-	29	4
CONTRACT NO. 70D35				
ILLINOIS FED. AID PROJECT				

* VERMILION, MCLEAN, & DEWITT

VERMILION COUNTY



BISMARCK

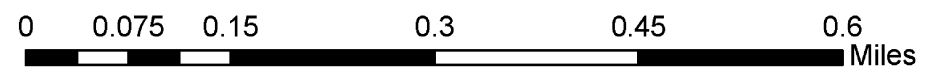

— GUARDRAIL REPLACEMENT LOCATION

TOWNSHIP:
NEWELL
BLOUNT

MODEL: \\MODELNAME
FILE NAME: P:\IL\GIS\BENTON\TEC\Illinois\gov\PIV\DOT\Documents\DOT_Offices\District 5\Projects\0570035\CADD\BentDesign\0570035-shr_map.dgn

USER NAME = carrollt	DESIGNED -	REVISED -
	DRAWN -	REVISED -
PLOT SCALE = 40,0000 ' / in.	CHECKED -	REVISED -
PLOT DATE = 6/26/2018	DATE -	REVISED -

STATE OF ILLINOIS
DEPARTMENT OF TRANSPORTATION

LOCATION MAP
VERMILION COUNTY

SCALE: SHEET 3 OF 13 SHEETS STA. TO STA.

F.A. RTE.	SECTION	COUNTY	TOTAL SHEETS	SHEET NO.
VAR.	D5 HISIP GR 2019-1	-	29	5
CONTRACT NO. 70D35				

ILLINOIS FED. AID PROJECT
* VERMILION, MCLEAN, & DEWITT

VERMILION COUNTY

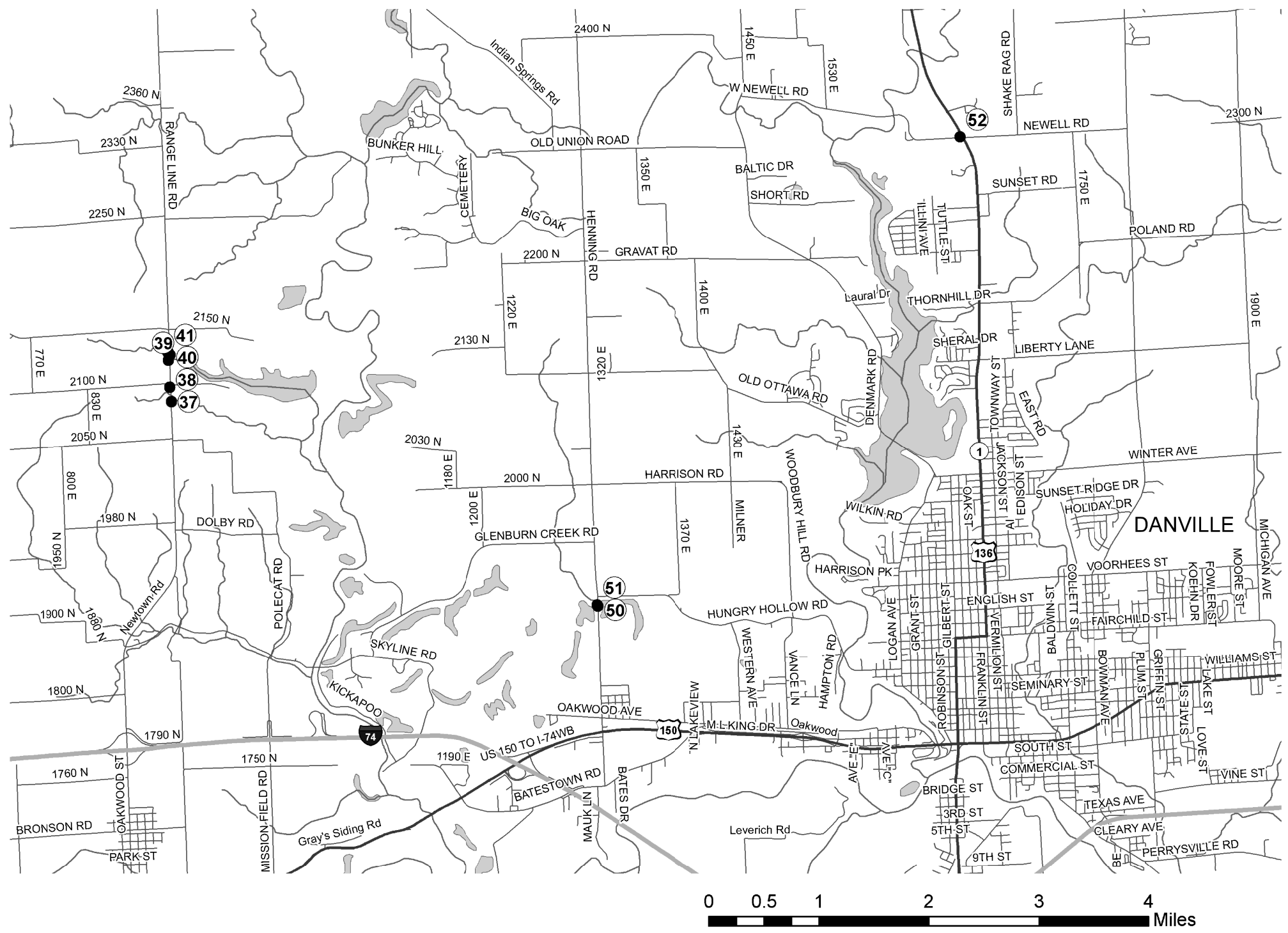

— GUARDRAIL REPLACEMENT LOCATION

TOWNSHIP:
PILOT
OAKWOOD
NEWELL
DANVILLE

MODEL: \\MODELNAME
 FILE: \\NAME.Plot
 PROJECT: \\PROJECTNAME
 OFFICE: \\OFFICE
 DESIGNED: \\DESIGNED
 DRAWN: \\DRAWN
 CHECKED: \\CHECKED
 DATE: \\DATE
 REVISIONS: \\REVISIONS

USER NAME = carrollt	DESIGNED -	REVISED -
PLOT SCALE = 40,0000' / in.	DRAWN -	REVISED -
PLOT DATE = 6/26/2018	CHECKED -	REVISED -
	DATE -	REVISED -

STATE OF ILLINOIS
DEPARTMENT OF TRANSPORTATION

LOCATION MAP
VERMILION COUNTY

SCALE: SHEET 4 OF 13 SHEETS STA. TO STA.

F.A. RTE.	SECTION	COUNTY	TOTAL SHEETS	SHEET NO.
VAR.	D5 HISIP GR 2019-1	-	29	6
CONTRACT NO. 70D35				

* VERMILION, MCLEAN, & DEWITT

VERMILION COUNTY

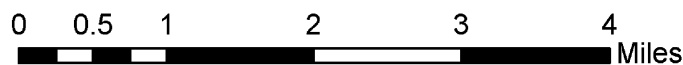
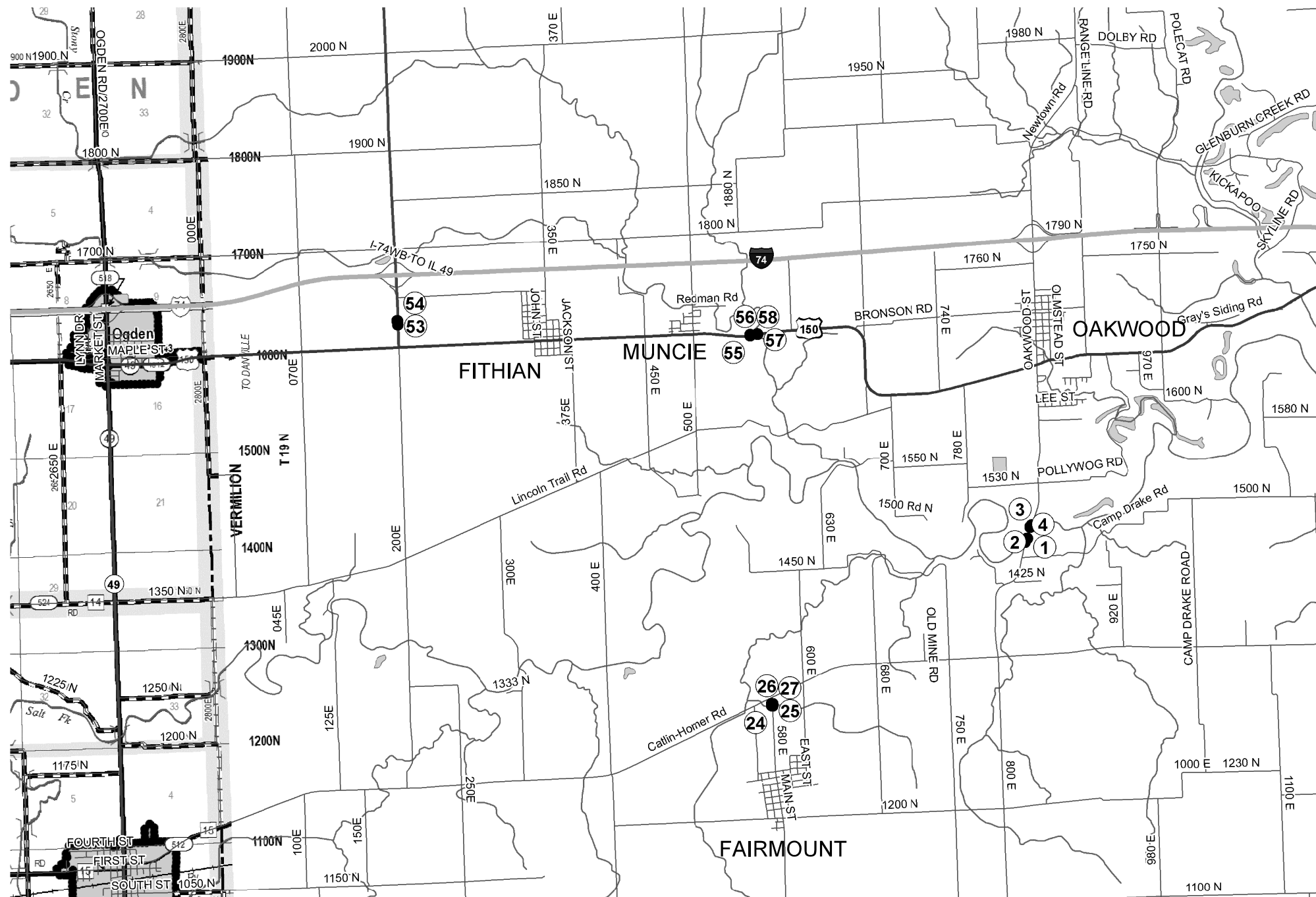

— GUARDRAIL REPLACEMENT LOCATION

TOWNSHIP:
OAKWOOD
CATLIN
VANCE

MODEL: \\MODELNAME
FILE: \\NAME: \\PROJECTS\0570035\CADD\DATA\Design\0570035-2-11r_map.dwg
OFFICE: \\OFFICE\DESIGN\0570035\CADD\DATA\Design\0570035-2-11r_map.dwg

USER NAME = carrollt	DESIGNED -	REVISED -
	DRAWN -	REVISED -
PLOT SCALE = 40,0000' / in.	CHECKED -	REVISED -
PLOT DATE = 6/26/2018	DATE -	REVISED -

STATE OF ILLINOIS
DEPARTMENT OF TRANSPORTATION

LOCATION MAP
VERMILION COUNTY

SCALE: SHEET 5 OF 13 SHEETS STA. TO STA.

F.A. RTE.	SECTION	COUNTY	TOTAL SHEETS	SHEET NO.
VAR.	D5 HISIP GR 2019-1	-	29	7
CONTRACT NO. 70D35				
ILLINOIS FED. AID PROJECT				

* VERMILION, MCLEAN, & DEWITT

VERMILION COUNTY

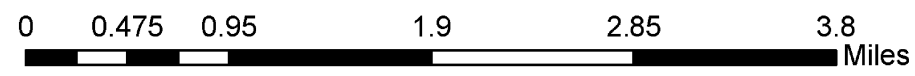
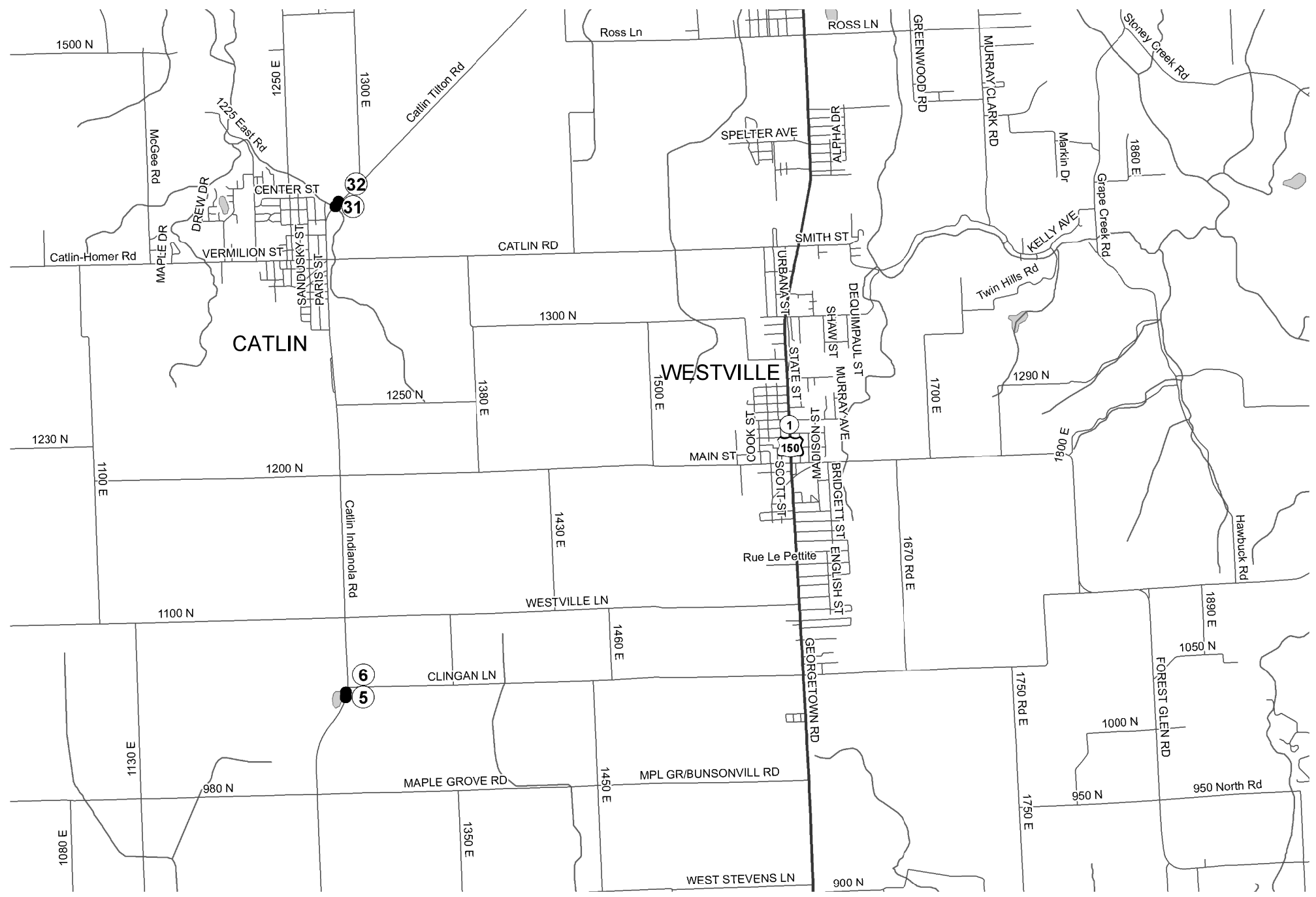

— GUARDRAIL REPLACEMENT LOCATION

**TOWNSHIP:
CATLIN**

MODEL: \\MODELNAME
 FILE: \\NAME.PLAN
 PROJECT: \\PROJECTNAME
 OFFICE: \\OFFICE
 DATE: 6/26/2018

USER NAME = carrollt	DESIGNED -	REVISED -
	DRAWN -	REVISED -
PLOT SCALE = 40,0000' / in.	CHECKED -	REVISED -
PLOT DATE = 6/26/2018	DATE -	REVISED -

**STATE OF ILLINOIS
DEPARTMENT OF TRANSPORTATION**

**LOCATION MAP
VERMILION COUNTY**

SCALE: SHEET 6 OF 13 SHEETS STA. TO STA.

F.A. RTE.	SECTION	COUNTY	TOTAL SHEETS	SHEET NO.
VAR.	D5 HISIP GR 2019-1	-	29	8
CONTRACT NO. 70D35				

* VERMILION, MCLEAN, & DEWITT

VERMILION COUNTY

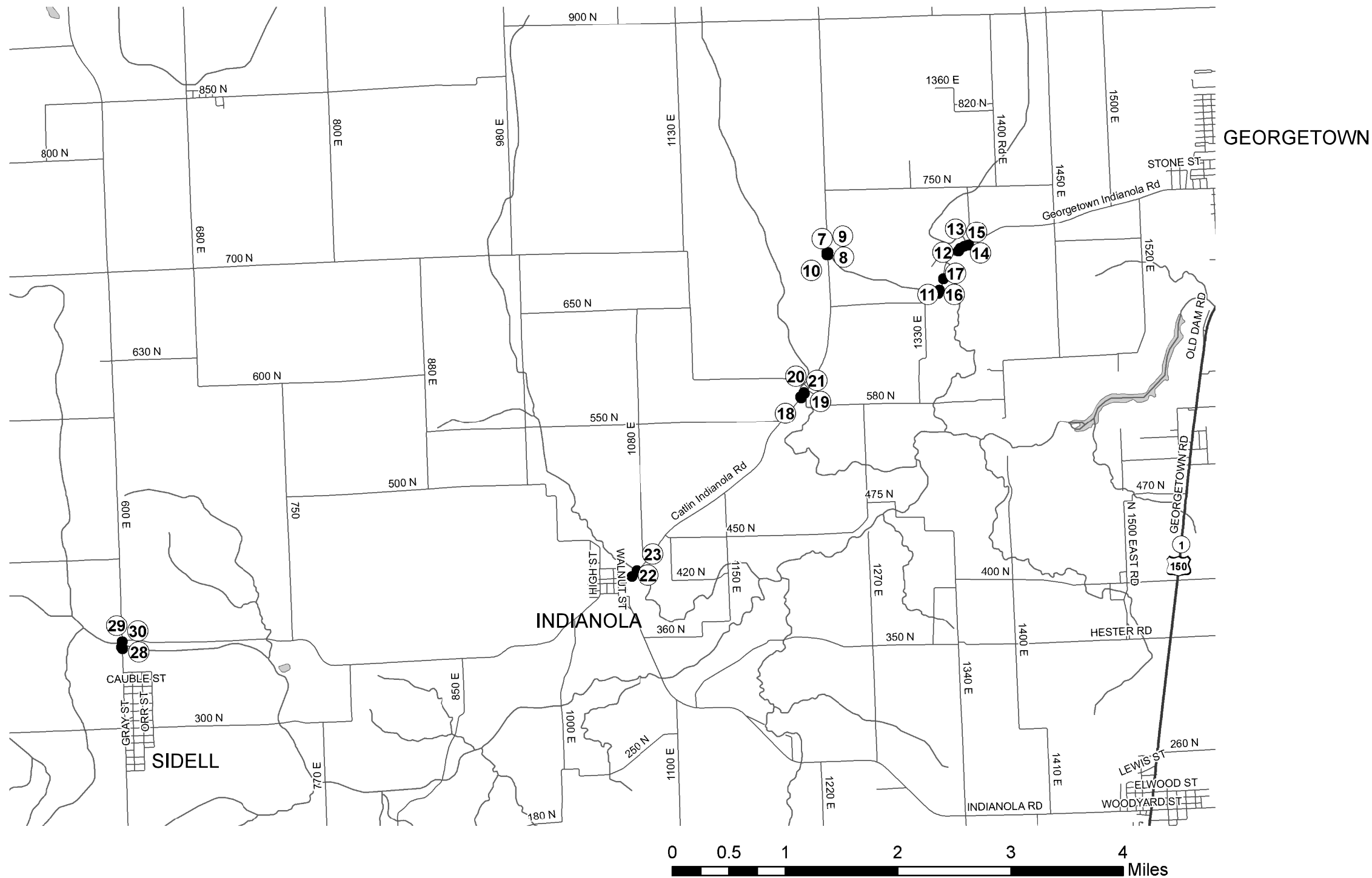

— GUARDRAIL REPLACEMENT LOCATION

TOWNSHIP:
 GEORGETOWN
 CARROLL
 SIDELL

MODEL: \\MODELNAME
 FILE NAME: \\FILENAME
 PROJECT: \\PROJECT
 OFFICE: \\OFFICE
 DESIGNED: \\DESIGNED
 DRAWN: \\DRAWN
 CHECKED: \\CHECKED
 DATE: \\DATE

USER NAME = carrollt	DESIGNED -	REVISED -
PLOT SCALE = 40,0000 ' / in.	DRAWN -	REVISED -
PLOT DATE = 6/26/2018	CHECKED -	REVISED -
	DATE -	REVISED -

STATE OF ILLINOIS
 DEPARTMENT OF TRANSPORTATION

LOCATION MAP
 VERMILION COUNTY

SCALE: SHEET 7 OF 13 SHEETS STA. TO STA.

F.A. RTE.	SECTION	COUNTY	TOTAL SHEETS	SHEET NO.
VAR.	D5 HISIP GR 2019-1	-	29	9
CONTRACT NO. 70D35				

MCLEAN COUNTY

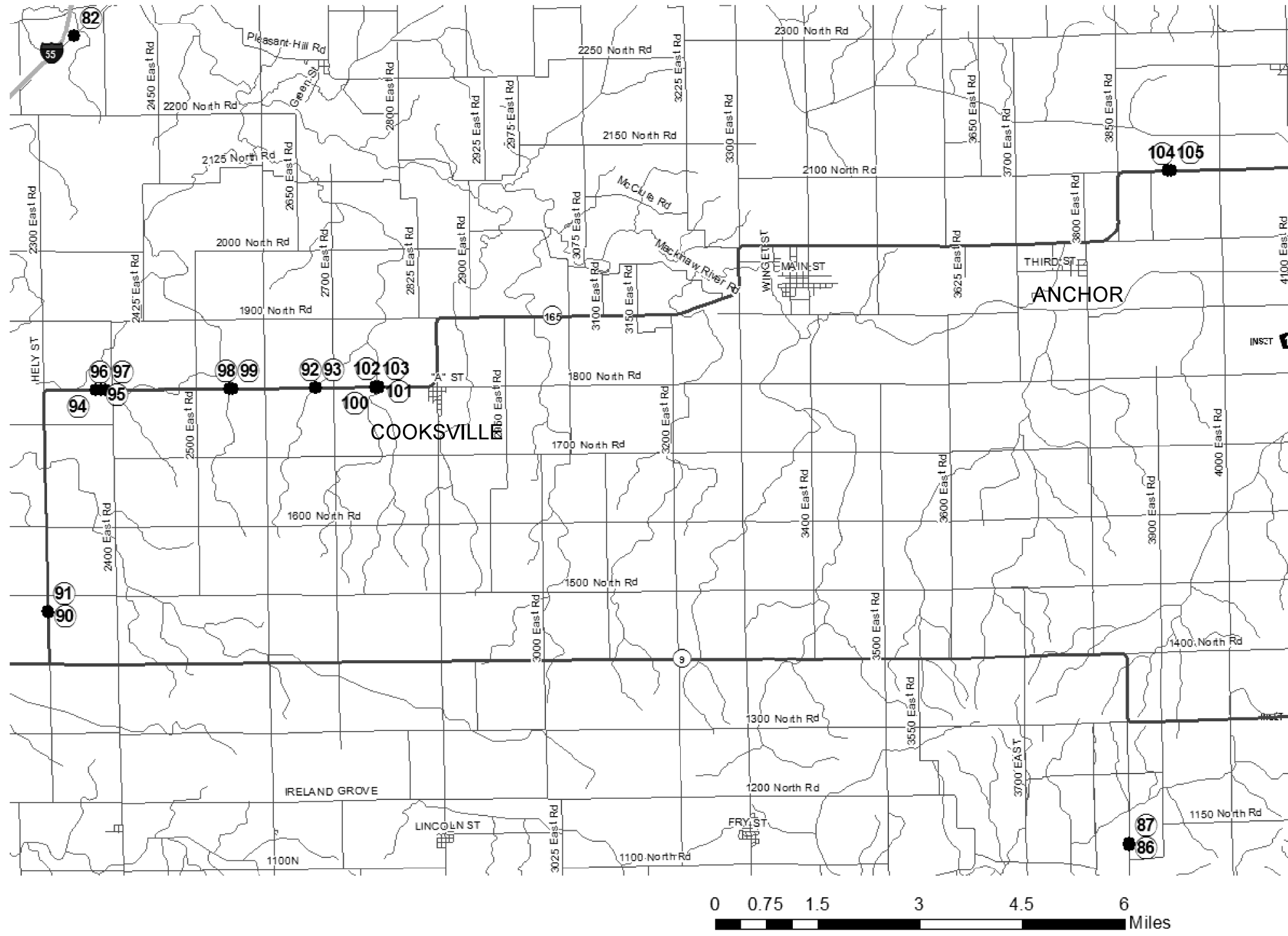

— GUARDRAIL REPLACEMENT LOCATION

TOWNSHIP:
CROPSEY
BLUE MOUND
TOWANDA

MODEL: \\MODELNAME
 FILE NAME: \\FILENAME
 PROJECT: \\PROJECT
 DRAWING: \\DRAWING
 DATE: 6/26/2018

USER NAME = carrollt	DESIGNED -	REVISED -
	DRAWN -	REVISED -
PLOT SCALE = 40,0000' / in.	CHECKED -	REVISED -
PLOT DATE = 6/26/2018	DATE -	REVISED -

STATE OF ILLINOIS
DEPARTMENT OF TRANSPORTATION

LOCATION MAP
MCLEAN COUNTY

SCALE: SHEET 9 OF 13 SHEETS STA. TO STA.

F.A. RTE.	SECTION	COUNTY	TOTAL SHEETS	SHEET NO.
VAR.	D5 HISIP GR 2019-1	-	29	11
CONTRACT NO. 70D35				

ILLINOIS FED. AID PROJECT
* VERMILION, MCLEAN, & DEWITT

MCLEAN COUNTY

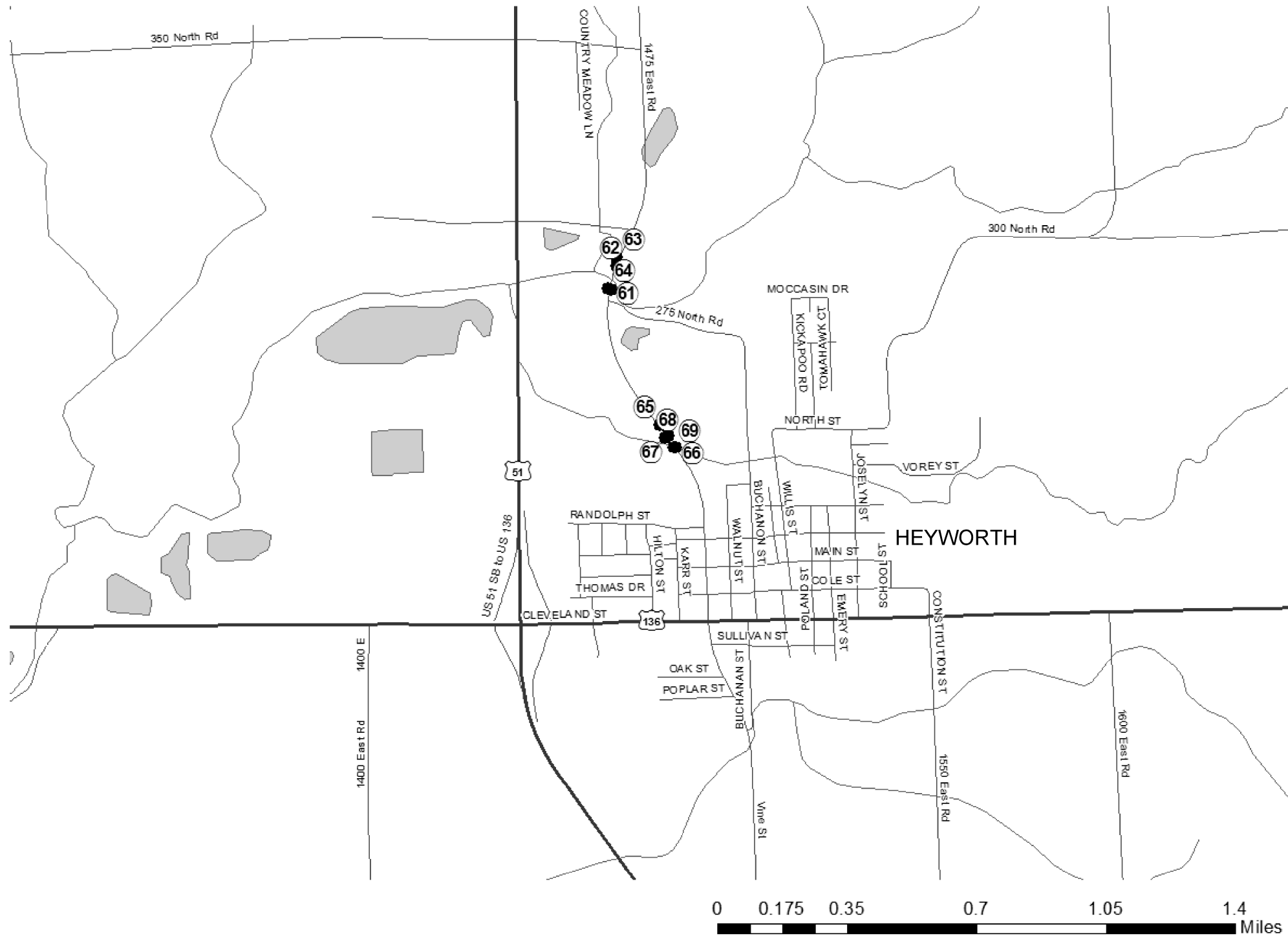

— GUARDRAIL REPLACEMENT LOCATION

TOWNSHIP:
RANDOLPH

MODEL: \\MODELNAME
FILE NAME: \\FILENAME
PROJECT: \\PROJECTNAME
OFFICE: \\OFFICE
DATE: 6/26/2018

USER NAME = carrollt	DESIGNED -	REVISED -
	DRAWN -	REVISED -
PLOT SCALE = 40,0000' / in.	CHECKED -	REVISED -
PLOT DATE = 6/26/2018	DATE -	REVISED -

STATE OF ILLINOIS
DEPARTMENT OF TRANSPORTATION

LOCATION MAP
MCLEAN COUNTY

SCALE: SHEET 10 OF 13 SHEETS STA. TO STA.

F.A. RTE.	SECTION	COUNTY	TOTAL SHEETS	SHEET NO.
VAR.	D5 HISIP GR 2019-1	-	29	12
CONTRACT NO. 70D35				

ILLINOIS FED. AID PROJECT
* VERMILION, MCLEAN, & DEWITT

MCLEAN COUNTY

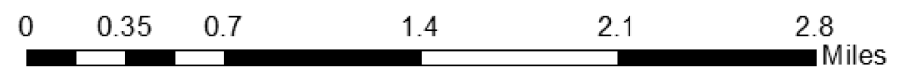
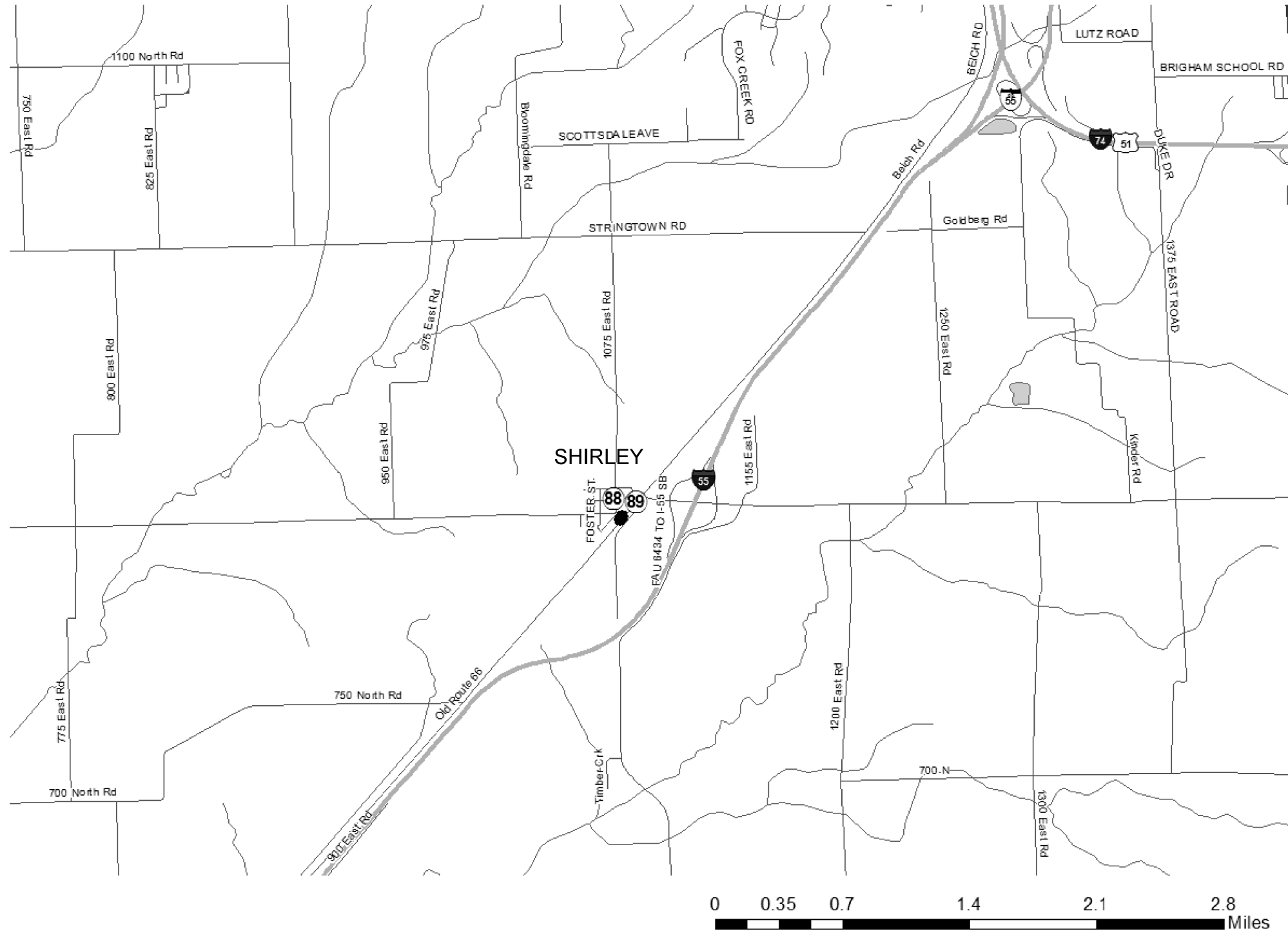

GUARDRAIL REPLACEMENT LOCATION

TOWNSHIP:
DALE

MODEL: \\MODELNAME
FILE NAME: \\FILENAME
PROJECT: \\PROJECTNAME
DRAWN: \\DRAWN
CHECKED: \\CHECKED
DATE: \\DATE

USER NAME = carrollt	DESIGNED -	REVISED -
	DRAWN -	REVISED -
PLOT SCALE = 40,0000' / in.	CHECKED -	REVISED -
PLOT DATE = 6/26/2018	DATE -	REVISED -

STATE OF ILLINOIS
DEPARTMENT OF TRANSPORTATION

LOCATION MAP
MCLEAN COUNTY

SCALE: SHEET 11 OF 13 SHEETS STA. TO STA.

F.A. RTE.	SECTION	COUNTY	TOTAL SHEETS	SHEET NO.
VAR.	D5 HISIP GR 2019-1	-	29	13
CONTRACT NO. 70D35				

ILLINOIS FED. AID PROJECT
* VERMILION, MCLEAN, & DEWITT

MCLEAN COUNTY

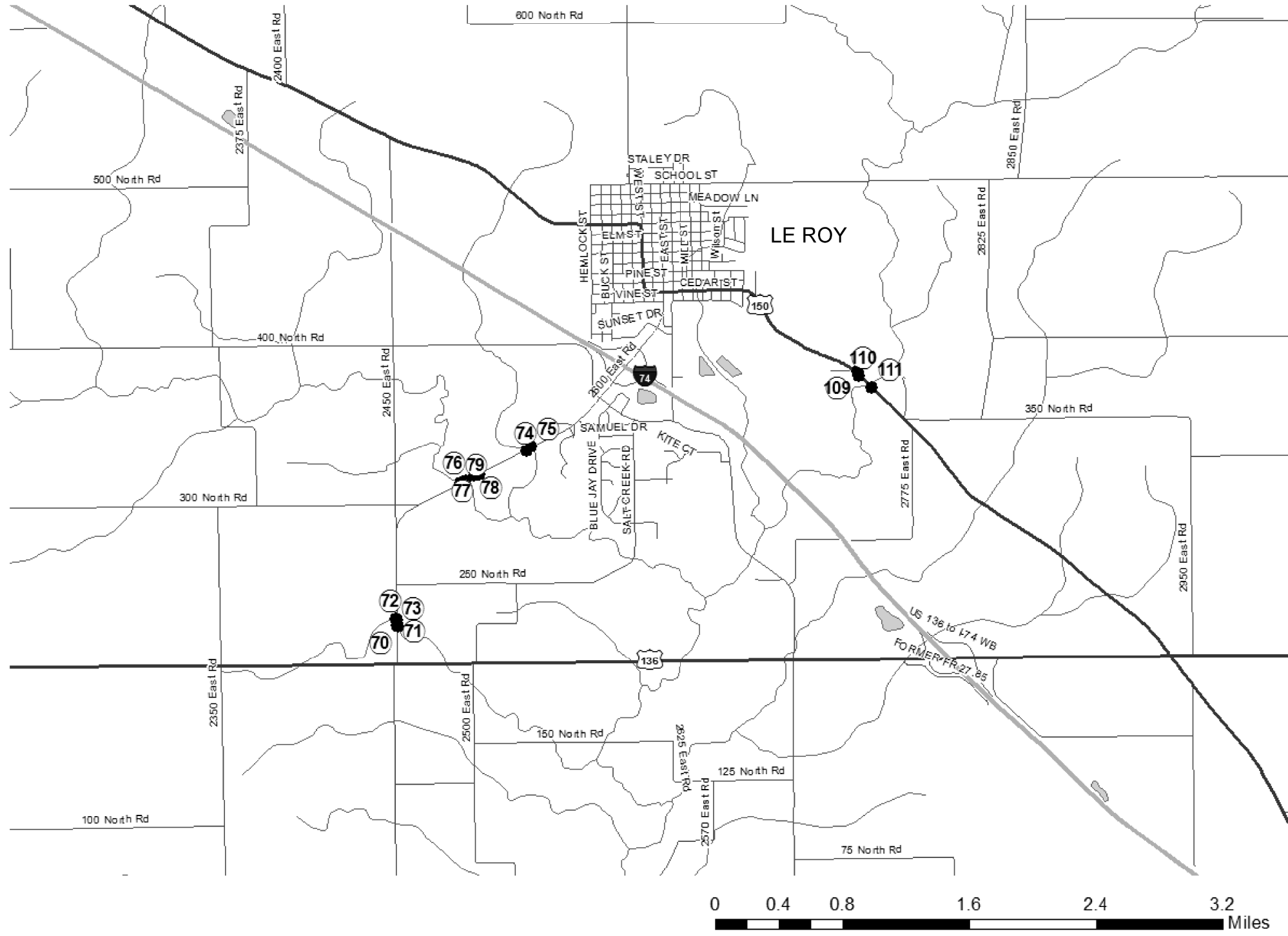

— GUARDRAIL REPLACEMENT LOCATION

TOWNSHIP:
EMPIRE

MODEL: \\MODELNAME
FILE NAME: \\FILENAME
PROJECT: \\PROJECTNAME
DRAWN: \\DRAWNNAME
CHECKED: \\CHECKEDNAME
DATE: \\DATE

USER NAME = carrollt	DESIGNED -	REVISED -
	DRAWN -	REVISED -
PLOT SCALE = 40,0000' / in.	CHECKED -	REVISED -
PLOT DATE = 6/26/2018	DATE -	REVISED -

STATE OF ILLINOIS
DEPARTMENT OF TRANSPORTATION

LOCATION MAP
MCLEAN COUNTY

SCALE: SHEET 12 OF 13 SHEETS STA. TO STA.

F.A. RTE.	SECTION	COUNTY	TOTAL SHEETS	SHEET NO.
VAR.	D5 HISIP GR 2019-1	-	29	14
CONTRACT NO. 70D35				

ILLINOIS FED. AID PROJECT
* VERMILION, MCLEAN, & DEWITT

MCLEAN COUNTY

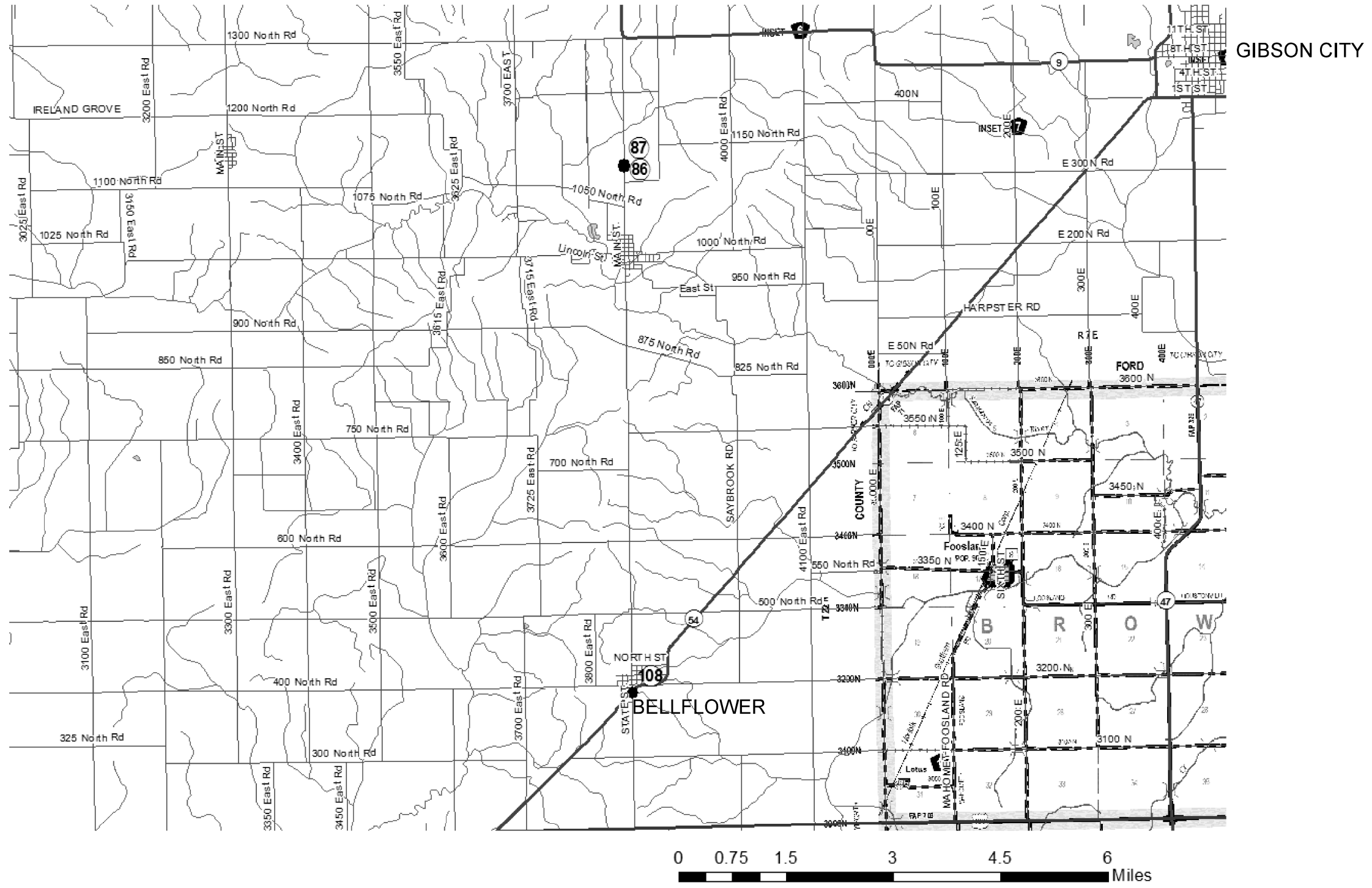

— GUARDRAIL REPLACEMENT LOCATION

TOWNSHIP:
CHENEY'S GROVE
BELLFLOWER

MODEL: \\MODELNAME
FILE: \\NAME: \\PROJECTS\0570035\CADD\DATA\DESIGN\0570035-GR_MAPS.dgn

USER NAME = carrollt	DESIGNED -	REVISED -
	DRAWN -	REVISED -
PLOT SCALE = 40,0000' / in.	CHECKED -	REVISED -
PLOT DATE = 6/26/2018	DATE -	REVISED -

STATE OF ILLINOIS
DEPARTMENT OF TRANSPORTATION

LOCATION MAP
MCLEAN COUNTY

SCALE: SHEET 13 OF 13 SHEETS STA. TO STA.

F.A. RTE.	SECTION	COUNTY	TOTAL SHEETS	SHEET NO.
VAR.	D5 HISIP GR 2019-1		29	15
CONTRACT NO. 70D35				

ILLINOIS FED. AID PROJECT
* VERMILION, MCLEAN, & DEWITT

SCHEDULE OF QUANTITIES

VERMILION COUNTY

GUARDRAIL

SHEET 1 OF 4

LOCATION	ROUTE	URBAN/ RURAL	LATITUDE	LONGITUDE	SLD STA	DIR	LANE	DESCRIPTION	63200310	63000001		63000007		63000030		78200005		X6330725		
									GR REM	SPBGR TY A 6 FT		SPBGR TY B 6 FT		SPBGR ATT TO CULV		GR REF TY A		SPBGR (SR)		
									FOOT	APPR	DEP	APPR	DEP	FOOT	FOOT	FOOT	FOOT	EACH	APPR	DEP
1	850 East Rd	RURAL	40.081961	-87.780932	30.05	NB	DL	Appr (SN: 092-0177)	187.0	100.0							3			
2	850 East Rd	RURAL	40.083958	-87.779955	29.89	NB	DL	Dep (SN: 092-0177)	186.0		137.5						3			
3	850 East Rd	RURAL	40.083691	-87.78026	29.91	SB	DL	Appr (SN: 092-0177)	103.0	12.5							2			
4	850 East Rd	RURAL	40.081468	-87.781313	30.08	SB	DL	Dep (SN: 092-0177)	363.0		312.5						5			
5**	Catlin Indianola Rd	RURAL	40.019514	-87.699766	4.04	NB	DL	S of Clingan Ln	121.0	125.0	12.5						3			
6**	Catlin Indianola Rd	RURAL	40.020036	-87.699724	4.08	SB	DL	S of Clingan Ln	114.0	125.0	12.5						3			
7***	Catlin Indianola Rd	RURAL	39.968078	-87.703359	0.45	NB	DL	Appr (SN: 092-2021)	37.0	25.0							2			
8***	Catlin Indianola Rd	RURAL	39.96843	-87.703366	0.48	NB	DL	Dep (SN: 092-2021)	37.0								2			
9***	Catlin Indianola Rd	RURAL	39.96841	-87.703526	0.48	SB	DL	Appr (SN: 092-2021)	37.0	25.0							2			
10***	Catlin Indianola Rd	RURAL	39.968082	-87.703525	0.45	SB	DL	Dep (SN: 092-2021)	37.0								2			
11*	Georgetown Indianola Rd	RURAL	39.964618	-87.684164	9.2	NB	DL	S of Old CH 23/TR 270A	501.0	462.5							7			
12***	Georgetown Indianola Rd	RURAL	39.968158	-87.68153	9.49	EB	DL	Appr (SN: 092-0169)	138.0	112.5							2			
13***	Georgetown Indianola Rd	RURAL	39.968853	-87.679843	9.58	EB	DL	Dep (SN: 092-0169)	308.0		262.5						4			
14***	Georgetown Indianola Rd	RURAL	39.968726	-87.680564	9.55	WB	DL	Appr (SN: 092-0169)	61.0	25.0							1			
15***	Georgetown Indianola Rd	RURAL	39.96847	-87.68122	9.51	WB	DL	Dep (SN: 092-0169)	62.0								1			
16*	Georgetown Indianola Rd	RURAL	39.962726	-87.685159	9.06	NB	DL	SN: 092-8610	248.0	175.0							4			
17*	Georgetown Indianola Rd	RURAL	39.963209	-87.684903	9.1	SB	DL	SN: 092-8610	237.0	150.0							4			
18***	Catlin Indianola Rd	RURAL	39.949884	-87.708458	7.2	NB	DL	Appr (SN: 092-0170)	67.0	37.5							1			
19***	Catlin Indianola Rd	RURAL	39.950418	-87.707922	7.25	NB	DL	Dep (SN: 092-0170)	62.0		12.5						1			
20***	Catlin Indianola Rd	RURAL	39.95054	-87.707961	7.25	SB	DL	Appr (SN: 092-0170)	62.0	50.0							1			
21***	Catlin Indianola Rd	RURAL	39.950023	-87.70855	7.2	SB	DL	Dep (SN: 092-0170)	64.0		12.5						1			
22	Rd 440 N	RURAL	39.927529	-87.737495	4.98	NB	DL	SN: 092-2013	200.0	50.0	12.5	25.0	25.0	37.5			3	12.5	12.5	
23	Rd 440 N	RURAL	39.92828	-87.736628	5.05	SB	DL	SN: 092-2013	480.0	137.5	137.5	25.0	25.0	37.5			6			
24	Rd 580 E	RURAL	40.057992	-87.831164	0.07	NB	DL	Appr (SN: 092-0164)	41.0	75.0							2			
25	Rd 580 E	RURAL	40.05832	-87.831146	0.09	NB	DL	Dep (SN: 092-0164)	41.0								2			
26	Rd 580 E	RURAL	40.058325	-87.831288	0.09	SB	DL	Appr (SN: 092-0164)	41.0	75.0							2			
27	Rd 580 E	RURAL	40.058027	-87.831276	0.07	SB	DL	Dep (SN: 092-0164)	41.0								2			
28	Rd 600 E	RURAL	39.91993	-87.822784	9.67	NB	DL	Appr (SN: 092-0095)	140.0	75.0							2			
29	Rd 600 E	RURAL	39.920862	-87.822811	9.73	NB	DL	Dep (SN: 092-0095)	67.0		12.5						2		62.5	
30	Rd 600 E	RURAL	39.920145	-87.82295	9.72	SB	DL	Dep (SN: 092-0095)	76.0								2			
31	Catlin Tilton Rd	URBAN	40.07061	-87.699316	1.49	NB	DL	SN: 092-8083	180.0	50.0		25.0	25.0	12.5			3			
32	Catlin Tilton Rd	URBAN	40.071092	-87.69886	1.53	SB	DL	SN: 092-8083	193.0	25.0		25.0	25.0	12.5			3			
33***	Cheneyville Rd	RURAL	40.473671	-87.584473	1.53	NB	DL	Appr (SN: 092-0096)	39.0	37.5							1			
34***	Cheneyville Rd	RURAL	40.474226	-87.584478	1.49	NB	DL	Dep (SN: 092-0096)	39.0								1			
35***	Cheneyville Rd	RURAL	40.474245	-87.58461	1.49	SB	DL	Appr (SN: 092-0096)	39.0	37.5							1			
36***	Cheneyville Rd	RURAL	40.473686	-87.584575	1.53	SB	DL	Dep (SN: 092-0096)	39.0								1			
37*	Newtown Rd	RURAL	40.172414	-87.769039	23.61	NB	DL	SN: 092-8085	578.0	512.5							8	12.5		
38*	Newtown Rd	RURAL	40.1743	-87.769275	23.62	SB	DL	SN: 092-8085	554.0	462.5							8			
39*	Newtown Rd	RURAL	40.177859	-87.769392	23.23	SB	DL	SN: 092-8044 (S Side of Entr)	192.0	112.5							3	12.5		
40*	Newtown Rd	RURAL	40.178514	-87.769075	23.19	NB	DL	Dep (SN: 092-8044)	522.0	462.5							7	12.5	25.0	
41*	Newtown Rd	RURAL	40.178859	-87.769391	23.16	SB	DL	SN: 092-8044 (N Side of Entr)	357.0	287.5							5	12.5		
42***	E 2750 North Rd	RURAL	40.26567	-87.643593	10.78	EB	DL	Appr (SN: 092-0173)	52.0	37.5							1			
43***	E 2750 North Rd	RURAL	40.265651	-87.642029	10.86	EB	DL	Dep (SN: 092-0173)	26.0		12.5						1		12.5	
44***	E 2750 North Rd	RURAL	40.265764	-87.641686	10.87	WB	DL	Appr (SN: 092-0173)	86.0	100.0							2			
45***	E 2750 North Rd	RURAL	40.265909	-87.643381	10.78	WB	DL	Dep (SN: 092-0173)	62.0		12.5						1		37.5	
46***	E 2750 North Rd	RURAL	40.265704	-87.645066	10.7	EB	DL	Appr (SN: 092-0172)	87.0	100.0							2			
47***	E 2750 North Rd	RURAL	40.265672	-87.643663	10.77	EB	DL	Dep (SN: 092-0172)	140.0	125.0							2			
48***	E 2750 North Rd	RURAL	40.265896	-87.643537	10.77	WB	DL	Appr (SN: 092-0172)	188.0	150.0							3	25.0		
49***	E 2750 North Rd	RURAL	40.265825	-87.645056	10.7	WB	DL	Dep (SN: 092-0172)	88.0	37.5							2			
50*	CR1300 E	URBAN	40.143975	-87.696736	0.09	NB	DL	SN: 092-5009	488.0	387.5							7		75.0	
51*	CR1300 E	URBAN	40.144098	-87.696884	0.08	SB	DL	SN: 092-5009	475.0	400.0							6			
52*	IL 1 / IL 136	URBAN	40.204329	-87.632254	0.24	SB	DL	W. Newell Rd / IL 136	715.0	562.5							9		62.5	
53	IL 49	RURAL	40.116363	-87.902136	0.52	NB	DL	N of US 150	201.0	100.0		25.0	25.0	18.8			4			
54	IL 49	RURAL	40.116894	-87.902266	0.48	SB	DL	N of US 150	202.0	100.0		25.0	25.0	18.8			4			
55	US 150	RURAL	40.113344	-87.833575	5.67	EB	DL	Appr (SN: 092-0187)	161.0	87.5							2	12.5		
56	US 150	RURAL	40.113487	-87.832111	5.75	EB	DL	Dep (SN: 092-0187)	138.0		50.0						2			
57	US 150	RURAL	40.113562	-87.832213	5.75	WB	DL	Appr (SN: 092-0187)	136.0	75.0							2			
58	US 150	RURAL	40.113473	-87.833564	5.67	WB	DL	Dep (SN: 092-0187)	137.0		50.0						2			
SUB-TOTALS =									10,273.0	7,137.5		300.0		137.5		170		387.5		
									VERMILION RURAL SUB-TOTALS =		8,222.0	5,712.5		200.0		112.5		142		250.0
									VERMILION URBAN SUB-TOTALS =		2,051.0	1,425.0		100.0		25.0		28		137.5
									VERMILION TOTALS =		10,273.0	7,137.5		300.0		137.5		170		387.5

*Guardrail plan quantities intended to match existing guardrail quantities.
 **Approach and departure begin at center of existing structure or middle of existing guardrail.
 ***Existing terminal guardrail attached to structure (13.25 ft) to remain in place.

STATE OF ILLINOIS
DEPARTMENT OF TRANSPORTATION

SCHEDULE OF QUANTITIES
VERMILION COUNTY

F.A. RTE.	SECTION	COUNTY	TOTAL SHEETS	SHEET NO.
VAR.	D5 HISIP GR 2019-1	*	29	18
CONTRACT NO. 70D35				

SCALE: SHEET 1 OF 11 SHEETS STA. TO STA.

MODEL: \\MODELNAME
 FILE: \\NAME\PROJECTS\0570035\CADD\DATA\Design\0570035-2-ht_Schedule.dgn

SCHEDULE OF QUANTITIES

VERMILION COUNTY

TERMINALS

SHEET 2 OF 4

LOCATION	ROUTE	URBAN/ RURAL	LATITUDE	LONGITUDE	SLD STA	DIR	LANE	DESCRIPTION	63100045		63100085	63100167		72501000	X6310176		X6310188		
									TBT TYPE 2		TBT TYPE 6	TBT TY 1 (SPL) TAN		TERM MARK - DA	TBT TYPE 2 SPL		TBT TY 6A		
									APPR	DEP		APPR	DEP		APPR	DEP	Modified		
EACH		EACH	EACH		EACH	EACH		EACH											
1	850 East Rd	RURAL	40.081961	-87.78093	30.05	NB	DL	Appr (SN: 092-0177)			1	1		1					
2	850 East Rd	RURAL	40.083958	-87.77996	29.89	NB	DL	Dep (SN: 092-0177)			1		1	1					
3	850 East Rd	RURAL	40.083691	-87.78026	29.91	SB	DL	Appr (SN: 092-0177)			1	1		1					
4	850 East Rd	RURAL	40.081468	-87.78131	30.08	SB	DL	Dep (SN: 092-0177)			1		1	1					
5**	Catlin Indianola Rd	RURAL	40.019514	-87.69977	4.04	NB	DL	S of Clingan Ln				1	1		2				
6**	Catlin Indianola Rd	RURAL	40.020036	-87.69972	4.08	SB	DL	S of Clingan Ln				1	1		2				
7***	Catlin Indianola Rd	RURAL	39.968078	-87.70336	0.45	NB	DL	Appr (SN: 092-2021)				1			1				
8***	Catlin Indianola Rd	RURAL	39.96843	-87.70337	0.48	NB	DL	Dep (SN: 092-2021)					1		1				
9***	Catlin Indianola Rd	RURAL	39.96841	-87.70353	0.48	SB	DL	Appr (SN: 092-2021)				1			1				
10***	Catlin Indianola Rd	RURAL	39.968082	-87.70353	0.45	SB	DL	Dep (SN: 092-2021)					1		1				
11*	Georgetown Indianola Rd	RURAL	39.964618	-87.68416	9.2	NB	DL	S of Old CH 23/TR 270A				1	1		2				
12***	Georgetown Indianola Rd	RURAL	39.968158	-87.68153	9.49	EB	DL	Appr (SN: 092-0169)				1			1				
13***	Georgetown Indianola Rd	RURAL	39.968853	-87.67984	9.58	EB	DL	Dep (SN: 092-0169)					1		1				
14***	Georgetown Indianola Rd	RURAL	39.968726	-87.68056	9.55	WB	DL	Appr (SN: 092-0169)				1			1				
15***	Georgetown Indianola Rd	RURAL	39.96847	-87.68122	9.51	WB	DL	Dep (SN: 092-0169)					1		1				
16*	Georgetown Indianola Rd	RURAL	39.962726	-87.68516	9.06	NB	DL	SN: 092-8610				1	1		2				
17*	Georgetown Indianola Rd	RURAL	39.963209	-87.6849	9.1	SB	DL	SN: 092-8610				1	1		2				
18***	Catlin Indianola Rd	RURAL	39.949884	-87.70846	7.2	NB	DL	Appr (SN: 092-0170)				1			1				
19***	Catlin Indianola Rd	RURAL	39.950418	-87.70792	7.25	NB	DL	Dep (SN: 092-0170)					1		1				
20***	Catlin Indianola Rd	RURAL	39.95054	-87.70796	7.25	SB	DL	Appr (SN: 092-0170)				1			1				
21***	Catlin Indianola Rd	RURAL	39.950023	-87.70855	7.2	SB	DL	Dep (SN: 092-0170)					1		1				
22	Rd 440 N	RURAL	39.927529	-87.7375	4.98	NB	DL	SN: 092-2013	1	1									
23	Rd 440 N	RURAL	39.92828	-87.73663	5.05	SB	DL	SN: 092-2013				1	1		2				
24	Rd 580 E	RURAL	40.057992	-87.83116	0.07	NB	DL	Appr (SN: 092-0164)				1			1		1		
25	Rd 580 E	RURAL	40.05832	-87.83115	0.09	NB	DL	Dep (SN: 092-0164)					1		1		1		
26	Rd 580 E	RURAL	40.058325	-87.83129	0.09	SB	DL	Appr (SN: 092-0164)				1			1		1		
27	Rd 580 E	RURAL	40.058027	-87.83128	0.07	SB	DL	Dep (SN: 092-0164)					1		1		1		
28	Rd 600 E	RURAL	39.91993	-87.82278	9.67	NB	DL	Appr (SN: 092-0095)				1			1		1		
29	Rd 600 E	RURAL	39.920862	-87.82281	9.73	NB	DL	Dep (SN: 092-0095)			1				1		1		
30	Rd 600 E	RURAL	39.920145	-87.82295	9.72	SB	DL	Dep (SN: 092-0095)					1		1		1		
31	Catlin Tilton Rd	URBAN	40.07061	-87.69932	1.49	NB	DL	SN: 092-8083				1	1		2				
32	Catlin Tilton Rd	URBAN	40.071092	-87.69886	1.53	SB	DL	SN: 092-8083				1	1		2				
33***	Cheneyville Rd	RURAL	40.473671	-87.58447	1.53	NB	DL	Appr (SN: 092-0096)				1			1				
34***	Cheneyville Rd	RURAL	40.474226	-87.58448	1.49	NB	DL	Dep (SN: 092-0096)					1		1				
35***	Cheneyville Rd	RURAL	40.474245	-87.58461	1.49	SB	DL	Appr (SN: 092-0096)				1			1				
36***	Cheneyville Rd	RURAL	40.473686	-87.58458	1.53	SB	DL	Dep (SN: 092-0096)					1		1				
37*	Newtown Rd	RURAL	40.172414	-87.76904	23.61	NB	DL	SN: 092-8085					1		1		1		
38*	Newtown Rd	RURAL	40.1743	-87.76928	23.62	SB	DL	SN: 092-8085				1	1		2				
39*	Newtown Rd	RURAL	40.177859	-87.76939	23.23	SB	DL	SN: 092-8044 (S Side of Entr)	1				1		1				
40*	Newtown Rd	RURAL	40.178514	-87.76908	23.19	NB	DL	Dep (SN: 092-8044)							1	1			
41*	Newtown Rd	RURAL	40.178859	-87.76939	23.16	SB	DL	SN: 092-8044 (N Side of Entr)	1				1		1				
42***	E 2750 North Rd	RURAL	40.26567	-87.64359	10.78	EB	DL	Appr (SN: 092-0173)							1				
43***	E 2750 North Rd	RURAL	40.265651	-87.64203	10.86	EB	DL	Dep (SN: 092-0173)								1			
44***	E 2750 North Rd	RURAL	40.265764	-87.64169	10.87	WB	DL	Appr (SN: 092-0173)				1			1				
45***	E 2750 North Rd	RURAL	40.265909	-87.64338	10.78	WB	DL	Dep (SN: 092-0173)					1						
46***	E 2750 North Rd	RURAL	40.265704	-87.64507	10.7	EB	DL	Appr (SN: 092-0172)				1			1				
47***	E 2750 North Rd	RURAL	40.265672	-87.64366	10.77	EB	DL	Dep (SN: 092-0172)								1			
48***	E 2750 North Rd	RURAL	40.265896	-87.64354	10.77	WB	DL	Appr (SN: 092-0172)	1										
49***	E 2750 North Rd	RURAL	40.265825	-87.64506	10.7	WB	DL	Dep (SN: 092-0172)					1		1				
50*	CR1300 E	URBAN	40.143975	-87.69674	0.09	NB	DL	SN: 092-5009				1			1				
51*	CR1300 E	URBAN	40.144098	-87.69688	0.08	SB	DL	SN: 092-5009				1	1		2				
52*	IL 1 /IL 136	URBAN	40.204329	-87.63225	0.24	SB	DL	W. Newell Rd / IL 136				1	1		2				
53	IL 49	RURAL	40.116363	-87.90214	0.52	NB	DL	N of US 150				1	1		2				
54	IL 49	RURAL	40.116894	-87.90227	0.48	SB	DL	N of US 150				1	1		2				
55	US 150	RURAL	40.113344	-87.83358	5.67	EB	DL	Appr (SN: 092-0187)			1				1				
56	US 150	RURAL	40.113487	-87.83211	5.75	EB	DL	Dep (SN: 092-0187)			1		1		1				
57	US 150	RURAL	40.113562	-87.83221	5.75	WB	DL	Appr (SN: 092-0187)			1	1			1				
58	US 150	RURAL	40.113473	-87.83356	5.67	WB	DL	Dep (SN: 092-0187)			1		1		1				
SUB-TOTALS =									8		8		63		63		7		
VERMILION RURAL SUB-TOTALS =									7		8		54		54		7		7
VERMILION URBAN SUB-TOTALS =									1				9		9				
VERMILION TOTALS =									8		8		63		63		7		7

*Guardrail plan quantities intended to match existing guardrail quantities.
 **Approach and departure begin at center of existing structure or middle of existing guardrail.
 ***Existing terminal guardrail attached to structure (13.25 ft) to remain in place.

MODEL: \\MODELNAME
 FILE: \\FILENAME
 PROJECT: \\PROJECTNAME
 OFFICE: \\OFFICE
 DESIGNED BY: \\DESIGNEDBY
 CHECKED BY: \\CHECKEDBY
 DATE: \\DATE

USER NAME = carrollt	DESIGNED -	REVISED -
	DRAWN -	REVISED -
PLOT SCALE = 40.0000' / in.	CHECKED -	REVISED -
PLOT DATE = 6/26/2018	DATE -	REVISED -

STATE OF ILLINOIS DEPARTMENT OF TRANSPORTATION

SCHEDULE OF QUANTITIES			
VERMILION COUNTY			
SCALE:	SHEET 2	OF 11 SHEETS	STA. TO STA.

F.A. RTE.	SECTION	COUNTY	TOTAL SHEETS	SHEET NO.
VAR.	D5 HISIP GR 2019-1	*	29	19
CONTRACT NO. 70D35				
ILLINOIS FED. AID PROJECT				

SCHEDULE OF QUANTITIES

VERMILION COUNTY

EARTHWORK

SHEET 3 OF 4

LOCATION	ROUTE	URBAN/ RURAL	LATITUDE	LONGITUDE	SLD STA	DIR	LANE	DESCRIPTION	20400800		25000210		25000400		25000500		25000600		25100115		28000250		25000350							
									FURNISHED EX		SEED CL 2A		NIT FERT NUT		PHOS FERT NUT		POT FERT NUT		MULCH METH 2		TEMP EROS CONT SEED		SEED CL 7							
									Appr	Dep	Appr	Dep	Appr	Dep	Appr	Dep	Appr	Dep	Appr	Dep	Appr	Dep	Appr	Dep	Appr	Dep	Appr	Dep	Appr	Dep
									CU YD		ACRE		POUND		POUND		POUND		ACRE		POUND		ACRE							
1	850 East Rd	RURAL	40.08196	-87.780932	30.05	NB	DL	Appr (SN: 092-0177)	7.5		0.01		0.9		0.9		0.9		0.9		0.01		0.01		0.03		0.03			
2	850 East Rd	RURAL	40.08396	-87.779955	29.89	NB	DL	Dep (SN: 092-0177)		7.5		0.01	0.01		0.9		0.9		0.9		0.01	0.01		4.0		4.0		0.03		
3	850 East Rd	RURAL	40.08369	-87.78026	29.91	SB	DL	Appr (SN: 092-0177)	7.5		0.01		0.9		0.9		0.9		0.9		0.01		0.01		4.0		0.03			
4	850 East Rd	RURAL	40.08147	-87.781313	30.08	SB	DL	Dep (SN: 092-0177)		7.5		0.01	0.01		0.9		0.9		0.9		0.01	0.01		4.0		4.0		0.03		
5	Catlin Indianola Rd	RURAL	40.01951	-87.699766	4.04	NB	DL	S of Clingan Ln	7.5	7.5	0.01	0.01	0.9	0.9	0.9	0.9	0.9	0.9	0.01	0.01	4.0	4.0	0.03	0.03						
6	Catlin Indianola Rd	RURAL	40.02004	-87.699724	4.08	SB	DL	S of Clingan Ln	7.5	7.5	0.01	0.01	0.9	0.9	0.9	0.9	0.9	0.9	0.01	0.01	4.0	4.0	0.03	0.03						
7	Catlin Indianola Rd	RURAL	39.96808	-87.703359	0.45	NB	DL	Appr (SN: 092-2021)	7.5		0.01		0.9		0.9		0.9		0.9		0.01		0.01		4.0		0.03			
8	Catlin Indianola Rd	RURAL	39.96843	-87.703366	0.48	NB	DL	Dep (SN: 092-2021)		7.5		0.01	0.01		0.9		0.9		0.9		0.01	0.01		4.0		4.0		0.03		
9	Catlin Indianola Rd	RURAL	39.96841	-87.703526	0.48	SB	DL	Appr (SN: 092-2021)	7.5		0.01		0.9		0.9		0.9		0.9		0.01		0.01		4.0		0.03			
10	Catlin Indianola Rd	RURAL	39.96808	-87.703525	0.45	SB	DL	Dep (SN: 092-2021)		7.5		0.01	0.01		0.9		0.9		0.9		0.01	0.01		4.0		4.0		0.03		
11	Georgetown Indianola Rd	RURAL	39.96462	-87.684164	9.2	NB	DL	S of Old CH 23/TR 270A	7.5	7.5	0.01	0.01	0.9	0.9	0.9	0.9	0.9	0.9	0.01	0.01	4.0	4.0	0.03	0.03						
12	Georgetown Indianola Rd	RURAL	39.96816	-87.68153	9.49	EB	DL	Appr (SN: 092-0169)	7.5		0.01		0.9		0.9		0.9		0.9		0.01		0.01		4.0		0.03			
13	Georgetown Indianola Rd	RURAL	39.96885	-87.679843	9.58	EB	DL	Dep (SN: 092-0169)		7.5		0.01	0.01		0.9		0.9		0.9		0.01	0.01		4.0		4.0		0.03		
14	Georgetown Indianola Rd	RURAL	39.96873	-87.680564	9.55	WB	DL	Appr (SN: 092-0169)	7.5		0.01		0.9		0.9		0.9		0.9		0.01		0.01		4.0		0.03			
15	Georgetown Indianola Rd	RURAL	39.96847	-87.68122	9.51	WB	DL	Dep (SN: 092-0169)		7.5		0.01	0.01		0.9		0.9		0.9		0.01	0.01		4.0		4.0		0.03		
16	Georgetown Indianola Rd	RURAL	39.96273	-87.685159	9.06	NB	DL	SN: 092-8610	7.5	7.5	0.01	0.01	0.9	0.9	0.9	0.9	0.9	0.9	0.01	0.01	4.0	4.0	0.03	0.03						
17	Georgetown Indianola Rd	RURAL	39.96321	-87.684903	9.1	SB	DL	SN: 092-8610	7.5	7.5	0.01	0.01	0.9	0.9	0.9	0.9	0.9	0.9	0.01	0.01	4.0	4.0	0.03	0.03						
18	Catlin Indianola Rd	RURAL	39.94988	-87.708458	7.2	NB	DL	Appr (SN: 092-0170)	7.5		0.01		0.9		0.9		0.9		0.9		0.01		0.01		4.0		0.03			
19	Catlin Indianola Rd	RURAL	39.95042	-87.707922	7.25	NB	DL	Dep (SN: 092-0170)		7.5		0.01	0.01		0.9		0.9		0.9		0.01	0.01		4.0		4.0		0.03		
20	Catlin Indianola Rd	RURAL	39.95054	-87.707961	7.25	SB	DL	Appr (SN: 092-0170)	7.5		0.01		0.9		0.9		0.9		0.9		0.01		0.01		4.0		0.03			
21	Catlin Indianola Rd	RURAL	39.95002	-87.70855	7.2	SB	DL	Dep (SN: 092-0170)		7.5		0.01	0.01		0.9		0.9		0.9		0.01	0.01		4.0		4.0		0.03		
22	Rd 440 N	RURAL	39.92753	-87.737495	4.98	NB	DL	SN: 092-2013																						
23	Rd 440 N	RURAL	39.92828	-87.736628	5.05	SB	DL	SN: 092-2013	7.5	7.5	0.01	0.01	0.9	0.9	0.9	0.9	0.9	0.9	0.01	0.01	4.0	4.0	0.03	0.03						
24	Rd 580 E	RURAL	40.05799	-87.831164	0.07	NB	DL	Appr (SN: 092-0164)	7.5		0.01		0.9		0.9		0.9		0.9		0.01		0.01		4.0		0.03			
25	Rd 580 E	RURAL	40.05832	-87.831146	0.09	NB	DL	Dep (SN: 092-0164)		7.5		0.01	0.01		0.9		0.9		0.9		0.01	0.01		4.0		4.0		0.03		
26	Rd 580 E	RURAL	40.05833	-87.831288	0.09	SB	DL	Appr (SN: 092-0164)	7.5		0.01		0.9		0.9		0.9		0.9		0.01		0.01		4.0		0.03			
27	Rd 580 E	RURAL	40.05803	-87.831276	0.07	SB	DL	Dep (SN: 092-0164)		7.5		0.01	0.01		0.9		0.9		0.9		0.01	0.01		4.0		4.0		0.03		
28	Rd 600 E	RURAL	39.91993	-87.822784	9.67	NB	DL	Appr (SN: 092-0095)	7.5		0.01		0.9		0.9		0.9		0.9		0.01		0.01		4.0		0.03			
29	Rd 600 E	RURAL	39.92086	-87.822811	9.73	NB	DL	Dep (SN: 092-0095)		7.5		0.01	0.01		0.9		0.9		0.9		0.01	0.01		4.0		4.0		0.03		
30	Rd 600 E	RURAL	39.92015	-87.82295	9.72	SB	DL	Dep (SN: 092-0095)		7.5		0.01	0.01		0.9		0.9		0.9		0.01	0.01		4.0		4.0		0.03		
31	Catlin Tilton Rd	URBAN	40.07061	-87.699316	1.49	NB	DL	SN: 092-8083	7.5	7.5	0.01	0.01	0.9	0.9	0.9	0.9	0.9	0.9	0.01	0.01	4.0	4.0	0.03	0.03						
32	Catlin Tilton Rd	URBAN	40.07109	-87.69886	1.53	SB	DL	SN: 092-8083	7.5	7.5	0.01	0.01	0.9	0.9	0.9	0.9	0.9	0.9	0.01	0.01	4.0	4.0	0.03	0.03						
33	Cheneyville Rd	RURAL	40.47367	-87.584473	1.53	NB	DL	Appr (SN: 092-0096)	7.5		0.01		0.9		0.9		0.9		0.9		0.01		0.01		4.0		0.03			
34	Cheneyville Rd	RURAL	40.47423	-87.584478	1.49	NB	DL	Dep (SN: 092-0096)		7.5		0.01	0.01		0.9		0.9		0.9		0.01	0.01		4.0		4.0		0.03		
35	Cheneyville Rd	RURAL	40.47425	-87.58461	1.49	SB	DL	Appr (SN: 092-0096)	7.5		0.01		0.9		0.9		0.9		0.9		0.01		0.01		4.0		0.03			
36	Cheneyville Rd	RURAL	40.47369	-87.584575	1.53	SB	DL	Dep (SN: 092-0096)		7.5		0.01	0.01		0.9		0.9		0.9		0.01	0.01		4.0		4.0		0.03		
37	Newtown Rd	RURAL	40.17241	-87.769039	23.61	NB	DL	SN: 092-8085																						
38	Newtown Rd	RURAL	40.1743	-87.769275	23.62	SB	DL	SN: 092-8085	7.5	7.5	0.01	0.01	0.9	0.9	0.9	0.9	0.9	0.9	0.01	0.01	4.0	4.0	0.03	0.03						
39	Newtown Rd	RURAL	40.17786	-87.769392	23.23	SB	DL	SN: 092-8044 (S Side of Entr)		7.5		0.01	0.01		0.9		0.9		0.9		0.01	0.01		4.0		4.0		0.03		
40	Newtown Rd	RURAL	40.17851	-87.769075	23.19	NB	DL	Dep (SN: 092-8044)																						
41	Newtown Rd	RURAL	40.17886	-87.769391	23.16	SB	DL	SN: 092-8044 (N Side of Entr)		7.5		0.01	0.01		0.9		0.9		0.9		0.01	0.01		4.0		4.0		0.03		
42	E 2750 North Rd	RURAL	40.26567	-87.643593	10.78	EB	DL	Appr (SN: 092-0173)																						
43	E 2750 North Rd	RURAL	40.26565	-87.642029	10.86	EB	DL	Dep (SN: 092-0173)																						
44	E 2750 North Rd	RURAL	40.26576	-87.641686	10.87	WB	DL	Appr (SN: 092-0173)	7.5		0.01		0.9		0.9		0.9		0.9		0.01		0.01		4.0		0.03			
45	E 2750 North Rd	RURAL	40.26591	-87.643381	10.78	WB	DL	Dep (SN: 092-0173)																						
46	E 2750 North Rd	RURAL	40.2657	-87.645066	10.7	EB	DL	Appr (SN: 092-0172)	7.5		0.01		0.9		0.9		0.9		0.9		0.01		0.01		4.0		0.03			
47	E 2750 North Rd	RURAL	40.26567	-87.643663	10.77	EB	DL	Dep (SN: 092-0172)																						
48	E 2750 North Rd	RURAL	40.2659	-87.643537	10.77	WB	DL	Appr (SN: 092-0172)																						
49	E 2750 North Rd	RURAL	40.26583	-87.645056	10.7	WB	DL	Dep (SN: 092-0172)		7.5		0.01	0.01		0.9		0.9		0.9		0.01	0.01		4.0		4.0		0.03		
50	CR1300 E	URBAN	40.14398	-87.696736	0.09	NB	DL	SN: 092-5009	7.5		0.01		0.9		0.9		0.9		0.9		0.01		0.01		4.0		0.03			
51	CR1300 E	URBAN	40.1441	-87.696884	0.08	SB	DL	SN: 092-5009	7.5	7.5	0.01	0.01	0.9	0.9	0.9	0.9	0.9	0.9	0.01	0.01	4.0	4.0	0.03	0.03						
52	IL 1 / IL 136	URBAN	40.20433	-87.632254	0.24	SB	DL	W. Newell Rd / IL 136	7.5	7.5	0.01	0.01	0.9	0.9	0.9	0.9	0.9	0.9	0.01	0.01	4.0	4.0	0.03	0.03						
53	IL 49	RURAL	40.11636	-87.902136	0.52	NB	DL	N of US 150	7.5	7.5	0.01	0.01	0.9	0.9	0.9	0.9	0.9	0.9	0.01	0.01	4.0	4.0	0.03	0.03						
54	IL 49	RURAL	40.11689																											

SCHEDULE OF QUANTITIES

VERMILION COUNTY

AGGREGATE SHOULDERS

SHEET 4 OF 4

LOCATION	ROUTE	URBAN/ RURAL	LATITUDE	LONGITUDE	SLD STA	DIR	LANE	DESCRIPTION	X4811300	
									AGGREGATE SHOULDERS TYPE B (SPECIAL)	
									APPR	DEP
									TON	
1	850 East Rd	RURAL	40.081961	-87.780932	30.05	NB	DL	Appr (SN: 092-0177)	3.0	
2	850 East Rd	RURAL	40.083958	-87.779955	29.89	NB	DL	Dep (SN: 092-0177)		3.0
3	850 East Rd	RURAL	40.083691	-87.78026	29.91	SB	DL	Appr (SN: 092-0177)	3.0	
4	850 East Rd	RURAL	40.081468	-87.781313	30.08	SB	DL	Dep (SN: 092-0177)		3.0
5	Catlin Indianola Rd	RURAL	40.019514	-87.699766	4.04	NB	DL	S of Clingan Ln	3.0	3.0
6	Catlin Indianola Rd	RURAL	40.020036	-87.699724	4.08	SB	DL	S of Clingan Ln	3.0	3.0
7	Catlin Indianola Rd	RURAL	39.968078	-87.703359	0.45	NB	DL	Appr (SN: 092-2021)	3.0	
8	Catlin Indianola Rd	RURAL	39.96843	-87.703366	0.48	NB	DL	Dep (SN: 092-2021)		3.0
9	Catlin Indianola Rd	RURAL	39.96841	-87.703526	0.48	SB	DL	Appr (SN: 092-2021)	3.0	
10	Catlin Indianola Rd	RURAL	39.968082	-87.703525	0.45	SB	DL	Dep (SN: 092-2021)		3.0
11	Georgetown Indianola Rd	RURAL	39.964618	-87.684164	9.2	NB	DL	S of Old CH 23/TR 270A	3.0	3.0
12	Georgetown Indianola Rd	RURAL	39.968158	-87.68153	9.49	EB	DL	Appr (SN: 092-0169)	3.0	
13	Georgetown Indianola Rd	RURAL	39.968853	-87.679843	9.58	EB	DL	Dep (SN: 092-0169)		3.0
14	Georgetown Indianola Rd	RURAL	39.968726	-87.680564	9.55	WB	DL	Appr (SN: 092-0169)	3.0	
15	Georgetown Indianola Rd	RURAL	39.96847	-87.68122	9.51	WB	DL	Dep (SN: 092-0169)		3.0
16	Georgetown Indianola Rd	RURAL	39.962726	-87.685159	9.06	NB	DL	SN: 092-8610	3.0	3.0
17	Georgetown Indianola Rd	RURAL	39.963209	-87.684903	9.1	SB	DL	SN: 092-8610	3.0	3.0
18	Catlin Indianola Rd	RURAL	39.949884	-87.708458	7.2	NB	DL	Appr (SN: 092-0170)	3.0	
19	Catlin Indianola Rd	RURAL	39.950418	-87.707922	7.25	NB	DL	Dep (SN: 092-0170)		3.0
20	Catlin Indianola Rd	RURAL	39.95054	-87.707961	7.25	SB	DL	Appr (SN: 092-0170)	3.0	
21	Catlin Indianola Rd	RURAL	39.950023	-87.70855	7.2	SB	DL	Dep (SN: 092-0170)		3.0
22	Rd 440 N	RURAL	39.927529	-87.737495	4.98	NB	DL	SN: 092-2013		
23	Rd 440 N	RURAL	39.92828	-87.736628	5.05	SB	DL	SN: 092-2013	3.0	
24	Rd 580 E	RURAL	40.057992	-87.831164	0.07	NB	DL	Appr (SN: 092-0164)		
25	Rd 580 E	RURAL	40.05832	-87.831146	0.09	NB	DL	Dep (SN: 092-0164)		
26	Rd 580 E	RURAL	40.058325	-87.831288	0.09	SB	DL	Appr (SN: 092-0164)		
27	Rd 580 E	RURAL	40.058027	-87.831276	0.07	SB	DL	Dep (SN: 092-0164)		
28	Rd 600 E	RURAL	39.91993	-87.822784	9.67	NB	DL	Appr (SN: 092-0095)	3.0	
29	Rd 600 E	RURAL	39.920862	-87.822811	9.73	NB	DL	Dep (SN: 092-0095)		3.0
30	Rd 600 E	RURAL	39.920145	-87.82295	9.72	SB	DL	Dep (SN: 092-0095)		3.0
31	Catlin Tilton Rd	URBAN	40.07061	-87.699316	1.49	NB	DL	SN: 092-8083		
32	Catlin Tilton Rd	URBAN	40.071092	-87.69886	1.53	SB	DL	SN: 092-8083	3.0	3.0
33	Cheneyville Rd	RURAL	40.473671	-87.584473	1.53	NB	DL	Appr (SN: 092-0096)	3.0	
34	Cheneyville Rd	RURAL	40.474226	-87.584478	1.49	NB	DL	Dep (SN: 092-0096)		3.0
35	Cheneyville Rd	RURAL	40.474245	-87.58461	1.49	SB	DL	Appr (SN: 092-0096)	3.0	
36	Cheneyville Rd	RURAL	40.473686	-87.584575	1.53	SB	DL	Dep (SN: 092-0096)		3.0
37	Newtown Rd	RURAL	40.172414	-87.769039	23.61	NB	DL	SN: 092-8085		3.0
38	Newtown Rd	RURAL	40.1743	-87.769275	23.62	SB	DL	SN: 092-8085	3.0	3.0
39	Newtown Rd	RURAL	40.177859	-87.769392	23.23	SB	DL	SN: 092-8044 (S Side of Entr)		3.0
40	Newtown Rd	RURAL	40.178514	-87.769075	23.19	NB	DL	Dep (SN: 092-8044)		
41	Newtown Rd	RURAL	40.178859	-87.769391	23.16	SB	DL	SN: 092-8044 (N Side of Entr)		3.0
42	E 2750 North Rd	RURAL	40.26567	-87.643593	10.78	EB	DL	Appr (SN: 092-0173)		
43	E 2750 North Rd	RURAL	40.265651	-87.642029	10.86	EB	DL	Dep (SN: 092-0173)		
44	E 2750 North Rd	RURAL	40.265764	-87.641686	10.87	WB	DL	Appr (SN: 092-0173)	3.0	
45	E 2750 North Rd	RURAL	40.265909	-87.643381	10.78	WB	DL	Dep (SN: 092-0173)		
46	E 2750 North Rd	RURAL	40.265704	-87.645066	10.7	EB	DL	Appr (SN: 092-0172)	3.0	
47	E 2750 North Rd	RURAL	40.265672	-87.643663	10.77	EB	DL	Dep (SN: 092-0172)		
48	E 2750 North Rd	RURAL	40.265896	-87.643537	10.77	WB	DL	Appr (SN: 092-0172)		
49	E 2750 North Rd	RURAL	40.265825	-87.645056	10.7	WB	DL	Dep (SN: 092-0172)		3.0
50	CR1300 E	URBAN	40.143975	-87.696736	0.09	NB	DL	SN: 092-5009		
51	CR1300 E	URBAN	40.144098	-87.696884	0.08	SB	DL	SN: 092-5009		
52	IL 1 /IL 136	URBAN	40.204329	-87.632254	0.24	SB	DL	W. Newell Rd / IL 136		
53	IL 49	RURAL	40.116363	-87.902136	0.52	NB	DL	N of US 150	3.0	3.0
54	IL 49	RURAL	40.116894	-87.902266	0.48	SB	DL	N of US 150	3.0	3.0
55	US 150	RURAL	40.113344	-87.833575	5.67	EB	DL	Appr (SN: 092-0187)		
56	US 150	RURAL	40.113487	-87.832111	5.75	EB	DL	Dep (SN: 092-0187)		3.0
57	US 150	RURAL	40.113562	-87.832213	5.75	WB	DL	Appr (SN: 092-0187)	3.0	
58	US 150	RURAL	40.113473	-87.833564	5.67	WB	DL	Dep (SN: 092-0187)		3.0
SUB-TOTALS =									153.0	
VERMILION RURAL SUB-TOTALS =									147.0	
VERMILION URBAN SUB-TOTALS =									6.0	
VERMILION TOTALS =									153.0	

MODEL: \\MODELNAME
 FILE NAME: \\FILENAME
 PROJECT: \\PROJECTNAME
 OFFICE: \\OFFICE
 DESIGNED BY: \\DESIGNEDBY
 DRAWN BY: \\DRAWNBY
 CHECKED BY: \\CHECKEDBY
 DATE: \\DATE

USER NAME = carrollt	DESIGNED -	REVISED -
	DRAWN -	REVISED -
PLOT SCALE = 40,0000' / in.	CHECKED -	REVISED -
PLOT DATE = 6/26/2018	DATE -	REVISED -

**STATE OF ILLINOIS
DEPARTMENT OF TRANSPORTATION**

**SCHEDULE OF QUANTITIES
FINAL TOTALS**

SCALE: SHEET 4 OF 11 SHEETS STA. TO STA.

F.A. RTE.	SECTION	COUNTY	TOTAL SHEETS	SHEET NO.
	D5 HISIP GR 2019-1		29	21
CONTRACT NO. 70D35				
		ILLINOIS	FED. AID PROJECT	

* VERMILION, MCLEAN, & DEWITT

SCHEDULE OF QUANTITIES DEWITT COUNTY

GUARDRAIL, TERMINAL, EARTHWORK, & AGGREGATE SHOULDERS

SHEET 1 OF 1

LOCATION	ROUTE	URBAN/ RURAL	LATITUDE	LONGITUDE	SLD STA	DIR	LANE	DESCRIPTION	63200310	63000001	63000050	63100167	72501000	78200005		
									GR REM	SPBGR TY A 6 FT	WPGR ATT CULV C1	TBT TY 1 (SPL) TAN	TERM MARK - DA	GR REF TY A		
									FOOT	APPR	DEP	APPR	DEP	APPR	DEP	EACH
59	FAS 1575 (US 150)	RURAL	40.247744	-88.635478	3.28	NB	DL	SN: 020-8039	532.0	112.5	287.5	37.5	1	1	2	7
60	FAS 1575 (US 150)	RURAL	40.248342	-88.635825	3.24	SB	DL	SN: 020-8039	170.0	50.0	12.5	37.5	1	1	2	3
SUB-TOTALS =									702.0	462.5		75.0	4		4	10
DEWITT RURAL SUB-TOTAL									702.0	462.5		75.0	4		4	10
DEWITT URBAN SUB-TOTAL									0.0	0.0		0.0	0		0	0
DEWITT TOTALS =									702.0	462.5		75.0	4		4	10

*Guardrail plan quantities intended to match existing guardrail quantities.
 **Approach and departure begin at center of existing structure or middle of existing guardrail.
 ***Existing terminal guardrail attached to structure (13.25 ft) to remain in place.

LOCATION	ROUTE	URBAN/ RURAL	LATITUDE	LONGITUDE	SLD STA	DIR	LANE	DESCRIPTION	20400800	25000210	25000400	25000500	25000600	25100115	28000250	25000350						
									FURNISHED EX	SEED CL 2A	NIT FERT NUT	PHOS FERT NUT	POT FERT NUT	MULCH METH 2	TEMP EROS CONT SEED	SEED CL 7						
									Appr	Dep	Appr	Dep	Appr	Dep	Appr	Dep	Appr	Dep	Appr	Dep		
59	FAS 1575 (US 150)	RURAL	40.247744	-88.635478	3.28	NB	DL	SN: 020-8039	7.5	7.5	0.01	0.01	0.09	0.09	0.09	0.09	0.01	0.01	4	4	0.03	0.03
60	FAS 1575 (US 150)	RURAL	40.248342	-88.635825	3.24	SB	DL	SN: 020-8039	7.5	7.5	0.01	0.01	0.09	0.09	0.09	0.09	0.01	0.01	4	4	0.03	0.03
SUB-TOTALS =									30.0	0.04		0.4	0.4		0.4	0.04		16.0	0.1			
DEWITT RURAL SUB-TOTALS =									30.0	0.04		0.4	0.4		0.4	0.04		16.0	0.12			
DEWITT URBAN SUB-TOTALS =									0.0	0.00		0.0	0.0		0.0	0.00		0.0	0.00			
DEWITT TOTALS =									30.0	0.04		0.4	0.4		0.4	0.04		16.0	0.12			

LOCATION	ROUTE	URBAN/ RURAL	LATITUDE	LONGITUDE	SLD STA	DIR	LANE	DESCRIPTION	X4811300	
									AGGREGATE SHOULDERS TYPE B (SPECIAL)	
									APPR	DEP
59	FAS 1575 (US 150)	RURAL	40.247744	-88.635478	3.28	NB	DL	SN: 020-8039	3.0	3.0
60	FAS 1575 (US 150)	RURAL	40.248342	-88.635825	3.24	SB	DL	SN: 020-8039	3.0	3.0
SUB-TOTALS =									12.0	
DEWITT RURAL SUB-TOTALS =									12.0	
DEWITT URBAN SUB-TOTALS =										
DEWITT TOTALS =									12.0	

MODEL: \\MODELNAME
FILE: \\NAME: \\PROJECTS\0570035\CADDData\Design\0570035-01H_Schedule.dgn

SCHEDULE OF QUANTITIES

MCLEAN COUNTY

GUARDRAIL

SHEET 1 OF 4

LOCATION	ROUTE	URBAN/ RURAL	LATITUDE	LONGITUDE	SLD STA	DIR	LANE	DESCRIPTION	63200310	63000001		63000007		63000030	63000050	78200005	X6330725	
									GR REM	SPBGR TY A 6 FT		SPBGR TY B 6 FT		SPGR ATT TO CULV	WPGR ATT CULV C1	GR REF TY A	SPBGR (SR)	
									FOOT	APPR	DEP	APPR	DEP	FOOT	FOOT	EACH	APPR	DEP
61***	FAS 1476 (Old US 51)	RURAL	40.32496	-88.984747	4.96	NB	DL	Appr (SN: 057-0056)	63.0	50.0						2		
62***	FAS 1476 (Old US 51)	RURAL	40.32588	-88.984417	4.9	NB	DL	Dep (SN: 057-0056)	63.0		12.5					1		
63***	FAS 1476 (Old US 51)	RURAL	40.32623	-88.984414	4.87	SB	DL	Appr (SN: 057-0056)	189.0	162.5						3		
64***	FAS 1476 (Old US 51)	RURAL	40.325	-88.984914	4.96	SB	DL	Dep (SN: 057-0056)	63.0		12.5					1		
65**	FAS 1476 (Old US 51)	RURAL	40.31966	-88.982344	5.38	NB	DL	North of SN: 057-0225	127.0	50.0						2		
66	FAS 1476 (Old US 51)	RURAL	40.31876	-88.981526	5.42	NB	DL	Appr (SN: 057-0225)	92.0	50.0						2		
67	FAS 1476 (Old US 51)	RURAL	40.31921	-88.981919	5.42	NB	DL	Dep (SN: 057-0225)	92.0							2		
68	FAS 1476 (Old US 51)	RURAL	40.31917	-88.982069	5.42	SB	DL	Appr (SN: 057-0225)	92.0	50.0						2		
69	FAS 1476 (Old US 51)	RURAL	40.31875	-88.981653	5.45	SB	DL	Dep (SN: 057-0225)	92.0							2		
70***	FAS 1478 (Leroy Spur)	RURAL	40.31516	-88.792844	0.24	NB	DL	Appr (SN: 057-0150)	91.0	62.5						2		
71***	FAS 1478 (Leroy Spur)	RURAL	40.31577	-88.79285	0.28	NB	DL	Dep (SN: 057-0150)	91.0		25.0					2		
72***	FAS 1478 (Leroy Spur)	RURAL	40.31584	-88.793006	0.29	SB	DL	Appr (SN: 057-0150)	91.0	62.5						2		
73***	FAS 1478 (Leroy Spur)	RURAL	40.31522	-88.792978	0.24	SB	DL	Dep (SN: 057-0150)	91.0		25.0					2		
74	FAS 1478 (Leroy Spur)	RURAL	40.33101	-88.777136	1.84	NB	DL	SN: 057-0149	154.0		137.5			25		4		
75	FAS 1478 (Leroy Spur)	RURAL	40.33136	-88.776578	1.87	SB	DL	SN: 057-0149	228.0	75.0	25.0			25		3		
76	FAS 1478 (Leroy Spur)	RURAL	40.3283	-88.784414	1.41	NB	DL	Appr (SN: 057-0200)	41.0							2	12.5	
77	FAS 1478 (Leroy Spur)	RURAL	40.3289	-88.782775	1.51	NB	DL	Dep (SN: 057-0200)	327.0		237.5					4		
78	FAS 1478 (Leroy Spur)	RURAL	40.3288	-88.783381	1.48	SB	DL	Appr (SN: 057-0200)	178.0	87.5						3		
79	FAS 1478 (Leroy Spur)	RURAL	40.32814	-88.78515	1.37	SB	DL	Dep (SN: 057-0200)	228.0		137.5					3		
80	FAS 294(Old US 66)	RURAL	40.71175	-88.741753	11.41	NB	DL	SN: 057-2004	153.0	25.0		25.0	12.5	37.5		3		12.5
81**	FAS 294(Old US 66)	RURAL	40.74048	-88.729603	13.51	NB	DL	South of FAP 317/US 24	77.0	62.5	12.5					2		
82*	FAS 294(Old US 66)	RURAL	40.62033	-88.816173	3.82	NB	DL	SN: 057-8600	1,078.0	1,012.5	25.0					14		
83	FAS 294(Old US 66)	RURAL	40.65921	-88.774348	7.37	SB	DL	SN: 057-0037	292.0	87.5	87.5	25.0	25.0	31.25		5		
84	FAS 473	RURAL	40.65027	-89.005662	2.18	EB	DL	Appr (SN: 057-0204)	217.0	137.5						3		
85	FAS 474	RURAL	40.65039	-89.003335	2.31	WB	DL	Appr (SN: 057-0204)	219.0	137.5						3		
86	FAS 493 (Saybrook Spur)	RURAL	40.44489	-88.526328	1.9	NB	DL	N of 1100N/TR 351	141.0	87.5				6.25		3		
87	FAS 493 (Saybrook Spur)	RURAL	40.44536	-88.526458	1.87	SB	DL	N of 1100N/TR 351	141.0	87.5				6.25		3		
88***	FAU 6383 (Old US 66)	URBAN	40.40705	-89.061539	0.28	SB	DL	Appr (N of Quinn St in Shirley)	52.0							2	37.5	
89***	FAU 6383 (Old US 66)	URBAN	40.40683	-89.061825	0.26	SB	DL	Dep (S of Quinn St in Shirley)	52.0							2		37.5
90	FAS 2484(IL 165)	RURAL	40.4982	-88.825801	0.77	NB	DL	SN: 057-8050	275.0	112.5	37.5	25.0	25.0	12.5		5		
91	FAS 2484(IL 165)	RURAL	40.49847	-88.825937	0.78	SB	DL	SN: 057-8050	278.0	112.5	37.5	25.0	25.0	12.5		5		
92	FAS 2484(IL 165)	RURAL	40.54489	-88.750718	7.97	EB	DL	SN: 057-8051	279.0	87.5	12.5	25.0	25.0	12.5		3		
93	FAS 2484(IL 165)	RURAL	40.54501	-88.750336	7.96	WB	DL	SN: 057-8051	255.0	87.5	12.5	25.0	25.0	12.5		3		
94**	FAS 2484(IL 165)	RURAL	40.54518	-88.811606	4.77	EB	DL	West	266.0	112.5	100.0					3		
95**	FAS 2484(IL 165)	RURAL	40.54526	-88.81031	4.83	WB	DL	West	266.0	112.5	100.0					3		
96**	FAS 2484(IL 165)	RURAL	40.54514	-88.810113	4.84	EB	DL	East	266.0	125.0	112.5					3		
97**	FAS 2484(IL 165)	RURAL	40.54527	-88.808887	4.91	WB	DL	East	266.0	125.0	112.5					3		
98	FAS 2484(IL 165)	RURAL	40.54499	-88.77464	6.71	EB	DL	SN: 057-2003	204.0	12.5		25.0	25.0	18.75		3		
99	FAS 2484(IL 165)	RURAL	40.54508	-88.773815	6.75	WB	DL	SN: 057-2003	204.0	12.5		25.0	25.0	18.75		3		
100***	FAS 2484(IL 165)	RURAL	40.54484	-88.733903	8.85	EB	DL	Appr (SN: 057-2002)	103.0	62.5						2		
101***	FAS 2484(IL 165)	RURAL	40.54483	-88.732895	8.9	EB	DL	Dep (SN: 057-2002)	89.0							1		
102***	FAS 2484(IL 165)	RURAL	40.54494	-88.732892	8.9	WB	DL	Appr (SN: 057-2002)	103.0	62.5						2		
103***	FAS 2484(IL 165)	RURAL	40.54492	-88.733875	8.9	WB	DL	Dep (SN: 057-2002)	103.0							1		
104	FAS 2484(IL 165)	RURAL	40.58778	-88.512139	22.96	EB	DL	SN: 057-8063	180.0	87.5				18.75		3		
105	FAS 2484(IL 165)	RURAL	40.58789	-88.511351	23	WB	DL	SN: 057-8063	180.0	87.5				18.75		3		
106	IL 251	RURAL	40.66129	-89.004367	0.23	NB	DL	Appr (SN: 057-0226)	538.0	475.0						7		
107	IL 251	RURAL	40.66455	-89.005648	0.23	SB	DL	Appr (SN: 057-0226)	243.0	175.0						4		
108	FAS 493(IL 54)	RURAL	40.33828	-88.526786	9.28	WB	DL	Westbound	607.0	475.0						8	37.5	
109	FAS 1517 (US 150)	RURAL	40.33774	-88.737389	7.8	NB	DL	Dep (SN: 057-0241)	521.0		462.5					7		12.5
110	FAS 1517 (US 150)	RURAL	40.33735	-88.737319	7.87	SB	DL	Appr (SN: 057-0241)	418.0	325.0						6	25.0	
111	FAS 1517 (US 150)	RURAL	40.33631	-88.735839	7.97	SB	DL	Dep (SN: 057-0241) (At Entr)	64.0							1		
SUB-TOTALS =									10,523.0	6,662.5		387.5		156.25	100	163	175.0	
*Guardrail plan quantities intended to match existing guardrail quantities.																		
**Approach and departure begin at center of existing structure or middle of existing guardrail.																		
***Existing terminal guardrail attached to structure (13.25 ft) to remain in place.																		
MCLEAN RURAL SUB-TOTALS									10,419.0	6,662.5		387.5		156.25	100	159	100.0	
MCLEAN URBAN SUB-TOTALS									104.0						4	75.0		
MCLEAN TOTALS =									10,523.0	6,662.5		387.5		156.25	100	163	175.0	

MODEL: \\MODELNAME
 FILE: \\FILENAME
 PROJECT: \\PROJECTNAME
 OFFICE: \\OFFICE
 DATE: 6/26/2018

SCHEDULE OF QUANTITIES MCLEAN COUNTY

TERMINALS

SHEET 2 OF 4

LOCATION	ROUTE	URBAN/ RURAL	LATITUDE	LONGITUDE	SLD STA	DIR	LANE	DESCRIPTION	63100045		63100085	63100167		72501000	X6310176		X6310214	
									TBT TYPE 2		TBT TYPE 6	TBT TY 1 (SPL) TAN		TERM MARK - DA	TBT TYPE 2 SPL		TBT TY 6 SPL	
									APPR	DEP		APPR	DEP		APPR	DEP		
									EACH	EACH	EACH		EACH	EACH		EACH		
61***	FAS 1476 (Old US 51)	RURAL	40.32496	-88.984747	4.96	NB	DL	Appr (SN: 057-0056)				1		1				
62***	FAS 1476 (Old US 51)	RURAL	40.32588	-88.984417	4.9	NB	DL	Dep (SN: 057-0056)					1					
63***	FAS 1476 (Old US 51)	RURAL	40.32623	-88.984414	4.87	SB	DL	Appr (SN: 057-0056)				1		1				
64***	FAS 1476 (Old US 51)	RURAL	40.325	-88.984914	4.96	SB	DL	Dep (SN: 057-0056)					1					
65**	FAS 1476 (Old US 51)	RURAL	40.31966	-88.982344	5.38	NB	DL	North of SN: 057-0225				1	1	2				
66	FAS 1476 (Old US 51)	RURAL	40.31876	-88.981526	5.42	NB	DL	Appr (SN: 057-0225)		1		1		1				
67	FAS 1476 (Old US 51)	RURAL	40.31921	-88.981919	5.42	NB	DL	Dep (SN: 057-0225)		1		1		1				
68	FAS 1476 (Old US 51)	RURAL	40.31917	-88.982069	5.42	SB	DL	Appr (SN: 057-0225)		1		1		1				
69	FAS 1476 (Old US 51)	RURAL	40.31875	-88.981653	5.45	SB	DL	Dep (SN: 057-0225)		1		1	1	1				
70***	FAS 1478 (Leroy Spur)	RURAL	40.31516	-88.792844	0.24	NB	DL	Appr (SN: 057-0150)				1		1				
71***	FAS 1478 (Leroy Spur)	RURAL	40.31577	-88.79285	0.28	NB	DL	Dep (SN: 057-0150)					1					
72***	FAS 1478 (Leroy Spur)	RURAL	40.31584	-88.793006	0.29	SB	DL	Appr (SN: 057-0150)				1		1				
73***	FAS 1478 (Leroy Spur)	RURAL	40.31522	-88.792978	0.24	SB	DL	Dep (SN: 057-0150)					1					
74	FAS 1478 (Leroy Spur)	RURAL	40.33101	-88.777136	1.84	NB	DL	SN: 057-0149				1	1	2				
75	FAS 1478 (Leroy Spur)	RURAL	40.33136	-88.776578	1.87	SB	DL	SN: 057-0149				1	1	2				
76	FAS 1478 (Leroy Spur)	RURAL	40.3283	-88.784414	1.41	NB	DL	Appr (SN: 057-0200)	1		1							
77	FAS 1478 (Leroy Spur)	RURAL	40.3289	-88.782775	1.51	NB	DL	Dep (SN: 057-0200)			1		1					
78	FAS 1478 (Leroy Spur)	RURAL	40.3288	-88.783381	1.48	SB	DL	Appr (SN: 057-0200)			1		1					
79	FAS 1478 (Leroy Spur)	RURAL	40.32814	-88.78515	1.37	SB	DL	Dep (SN: 057-0200)			1		1					
80	FAS 294(Old US 66)	RURAL	40.71175	-88.741753	11.41	NB	DL	SN: 057-2004				1		1		1		
81**	FAS 294(Old US 66)	RURAL	40.74048	-88.729603	13.51	NB	DL	South of FAP 317/US 24				1	1	2				
82*	FAS 294(Old US 66)	RURAL	40.62033	-88.816173	3.82	NB	DL	SN: 057-8600				1	1	2				
83	FAS 294(Old US 66)	RURAL	40.65921	-88.774348	7.37	SB	DL	SN: 057-0037				1	1	2				
84	FAS 473	RURAL	40.65027	-89.005662	2.18	EB	DL	Appr (SN: 057-0204)			1		1					
85	FAS 474	RURAL	40.65039	-89.003335	2.31	WB	DL	Appr (SN: 057-0204)			1		1					
86	FAS 493 (Saybrook Spur)	RURAL	40.44489	-88.526328	1.9	NB	DL	N of 1100N/TR 351				1	1	2				
87	FAS 493 (Saybrook Spur)	RURAL	40.44536	-88.526458	1.87	SB	DL	N of 1100N/TR 351				1	1	2				
88***	FAU 6383 (Old US 66)	URBAN	40.40705	-89.061539	0.28	SB	DL	Appr (N of Quinn St in Shirley)				1		1				
89***	FAU 6383 (Old US 66)	URBAN	40.40683	-89.061825	0.26	SB	DL	Dep (S of Quinn St in Shirley)					1					
90	FAS 2484(IL 165)	RURAL	40.4982	-88.825801	0.77	NB	DL	SN: 057-8050				1	1	2				
91	FAS 2484(IL 165)	RURAL	40.49847	-88.825937	0.78	SB	DL	SN: 057-8050				1	1	2				
92	FAS 2484(IL 165)	RURAL	40.54489	-88.750718	7.97	EB	DL	SN: 057-8051				1	1	2				
93	FAS 2484(IL 165)	RURAL	40.54501	-88.750336	7.96	WB	DL	SN: 057-8051				1	1	2				
94**	FAS 2484(IL 165)	RURAL	40.54518	-88.811606	4.77	EB	DL	West				1	1	2				
95**	FAS 2484(IL 165)	RURAL	40.54526	-88.81031	4.83	WB	DL	West				1	1	2				
96**	FAS 2484(IL 165)	RURAL	40.54514	-88.810113	4.84	EB	DL	East				1	1	2				
97**	FAS 2484(IL 165)	RURAL	40.54527	-88.808887	4.91	WB	DL	East				1	1	2				
98	FAS 2484(IL 165)	RURAL	40.54499	-88.77464	6.71	EB	DL	SN: 057-2003				1	1	2				
99	FAS 2484(IL 165)	RURAL	40.54508	-88.773815	6.75	WB	DL	SN: 057-2003				1	1	2				
100***	FAS 2484(IL 165)	RURAL	40.54484	-88.733903	8.85	EB	DL	Appr (SN: 057-2002)				1		1				
101***	FAS 2484(IL 165)	RURAL	40.54483	-88.732895	8.9	EB	DL	Dep (SN: 057-2002)					1					
102***	FAS 2484(IL 165)	RURAL	40.54494	-88.732892	8.9	WB	DL	Appr (SN: 057-2002)				1		1				
103***	FAS 2484(IL 165)	RURAL	40.54492	-88.733875	8.9	WB	DL	Dep (SN: 057-2002)					1					
104	FAS 2484(IL 165)	RURAL	40.58778	-88.512139	22.96	EB	DL	SN: 057-8063				1	1	2				
105	FAS 2484(IL 165)	RURAL	40.58789	-88.511351	23	WB	DL	SN: 057-8063				1	1	2				
106	IL 251	RURAL	40.66129	-89.004367	0.23	NB	DL	Appr (SN: 057-0226)			1		1					
107	IL 251	RURAL	40.66455	-89.005648	0.23	SB	DL	Appr (SN: 057-0226)			1		1					
108	FAS 493(IL 54)	RURAL	40.33828	-88.526786	9.28	WB	DL	Westbound				1	1	2				
109	FAS 1517 (US 150)	RURAL	40.33774	-88.737389	7.8	NB	DL	Dep (SN: 057-0241)			1					1		
110	FAS 1517 (US 150)	RURAL	40.33735	-88.737319	7.87	SB	DL	Appr (SN: 057-0241)	1		1							
111	FAS 1517 (US 150)	RURAL	40.33631	-88.735839	7.97	SB	DL	Dep (SN: 057-0241) (At Entr)								1	1	
SUB-TOTALS =									2		14		68		68		3	1
*Guardrail plan quantities intended to match existing guardrail quantities.																		
**Approach and departure begin at center of existing structure or middle of existing guardrail.																		
***Existing terminal guardrail attached to structure (13.25 ft) to remain in place.																		
MCLEAN RURAL SUB-TOTALS =									2		14		66		66		3	1
MCLEAN URBAN SUB-TOTALS =																		
MCLEAN TOTALS =									2		14		68		68		3	1

MODEL: I:\MODEL\NAME: FILE: NAME: PROJECT: 0570035\CADD\DATA\Design\0570035-2.rvt - Schedule.dgn

USER NAME = carrollt	DESIGNED -	REVISED -
	DRAWN -	REVISED -
PLOT SCALE = 40.0000 ' / in.	CHECKED -	REVISED -
PLOT DATE = 6/26/2018	DATE -	REVISED -

STATE OF ILLINOIS DEPARTMENT OF TRANSPORTATION

SCHEDULE OF QUANTITIES MCLEAN COUNTY

SCALE: SHEET 7 OF 11 SHEETS STA. TO STA.

F.A. RTE.	SECTION	COUNTY	TOTAL SHEETS	SHEET NO.
	D5 HISIP GR 2019-1		29	24
CONTRACT NO. 70D35				
ILLINOIS FED. AID PROJECT				

SCHEDULE OF QUANTITIES MCLEAN COUNTY

EARTHWORK

SHEET 3 OF 4

LOCATION	ROUTE	URBAN/ RURAL	LATITUDE	LONGITUDE	SLD STA	DIR	LANE	DESCRIPTION	20400800		25000210		25000400		25000500		25000600		25100115		28000250		25000350		
									FURNISHED EX		SEED CL 2A		NIT FERT NUT		PHOS FERT NUT		POT FERT NUT		MULCH METH 2		TEMP EROS CONT SEED		SEED CL 7		
									Appr	Dep	Appr	Dep	Appr	Dep	Appr	Dep	Appr	Dep	Appr	Dep	Appr	Dep	Appr	Dep	Appr
		CU YD		ACRE		POUND		POUND		POUND		ACRE		POUND		ACRE									
61	FAS 1476 (Old US 51)	RURAL	40.32496	-88.984747	4.96	NB	DL	Appr (SN: 057-0056)	7.5		0.01		0.9		0.9		0.9		0.01		4		0.03		
62	FAS 1476 (Old US 51)	RURAL	40.32588	-88.984417	4.9	NB	DL	Dep (SN: 057-0056)		7.5		0.01		0.9		0.9		0.9		0.01		4		0.03	
63	FAS 1476 (Old US 51)	RURAL	40.32623	-88.984414	4.87	SB	DL	Appr (SN: 057-0056)	7.5		0.01		0.9		0.9		0.9		0.01		4		0.03		
64	FAS 1476 (Old US 51)	RURAL	40.325	-88.984914	4.96	SB	DL	Dep (SN: 057-0056)		7.5		0.01		0.9		0.9		0.9		0.01		4		0.03	
65	FAS 1476 (Old US 51)	RURAL	40.31966	-88.982344	5.38	NB	DL	North of SN: 057-0225	7.5	7.5	0.01	0.01	0.9	0.9	0.9	0.9	0.9	0.9	0.01	0.01	4	4	0.03	0.03	
66	FAS 1476 (Old US 51)	RURAL	40.31876	-88.981526	5.42	NB	DL	Appr (SN: 057-0225)	7.5		0.01		0.9		0.9		0.9		0.01		4		0.03		
67	FAS 1476 (Old US 51)	RURAL	40.31921	-88.981919	5.42	NB	DL	Dep (SN: 057-0225)		7.5		0.01		0.9		0.9		0.9		0.01		4		0.03	
68	FAS 1476 (Old US 51)	RURAL	40.31917	-88.982069	5.42	SB	DL	Appr (SN: 057-0225)	7.5		0.01		0.9		0.9		0.9		0.01		4		0.03		
69	FAS 1476 (Old US 51)	RURAL	40.31875	-88.981653	5.45	SB	DL	Dep (SN: 057-0225)		7.5		0.01		0.9		0.9		0.9		0.01		4		0.03	
70	FAS 1478 (Leroy Spur)	RURAL	40.31516	-88.792844	0.24	NB	DL	Appr (SN: 057-0150)	7.5		0.01		0.9		0.9		0.9		0.01		4		0.03		
71	FAS 1478 (Leroy Spur)	RURAL	40.31577	-88.79285	0.28	NB	DL	Dep (SN: 057-0150)		7.5		0.01		0.9		0.9		0.9		0.01		4		0.03	
72	FAS 1478 (Leroy Spur)	RURAL	40.31584	-88.793006	0.29	SB	DL	Appr (SN: 057-0150)	7.5		0.01		0.9		0.9		0.9		0.01		4		0.03		
73	FAS 1478 (Leroy Spur)	RURAL	40.31522	-88.792978	0.24	SB	DL	Dep (SN: 057-0150)		7.5		0.01		0.9		0.9		0.9		0.01		4		0.03	
74	FAS 1478 (Leroy Spur)	RURAL	40.33101	-88.777136	1.84	NB	DL	SN: 057-0149	7.5	7.5	0.01	0.01	0.9	0.9	0.9	0.9	0.9	0.9	0.01	0.01	4	4	0.03	0.03	
75	FAS 1478 (Leroy Spur)	RURAL	40.33136	-88.776578	1.87	SB	DL	SN: 057-0149	7.5	7.5	0.01	0.01	0.9	0.9	0.9	0.9	0.9	0.9	0.01	0.01	4	4	0.03	0.03	
76	FAS 1478 (Leroy Spur)	RURAL	40.3283	-88.784414	1.41	NB	DL	Appr (SN: 057-0200)	7.5		0.01		0.9		0.9		0.9		0.01		4		0.03		
77	FAS 1478 (Leroy Spur)	RURAL	40.3289	-88.782775	1.51	NB	DL	Dep (SN: 057-0200)		7.5		0.01		0.9		0.9		0.9		0.01		4		0.03	
78	FAS 1478 (Leroy Spur)	RURAL	40.3288	-88.783381	1.48	SB	DL	Appr (SN: 057-0200)	7.5		0.01		0.9		0.9		0.9		0.01		4		0.03		
79	FAS 1478 (Leroy Spur)	RURAL	40.32814	-88.78515	1.37	SB	DL	Dep (SN: 057-0200)		7.5		0.01		0.9		0.9		0.9		0.01		4		0.03	
80	FAS 294(Old US 66)	RURAL	40.71175	-88.741753	11.41	NB	DL	SN: 057-2004	7.5		0.01		0.9		0.9		0.9		0.01		4		0.03		
81	FAS 294(Old US 66)	RURAL	40.74048	-88.729603	13.51	NB	DL	South of FAP 317/US 24	7.5	7.5	0.01	0.01	0.9	0.9	0.9	0.9	0.9	0.9	0.01	0.01	4	4	0.03	0.03	
82	FAS 294(Old US 66)	RURAL	40.62033	-88.816173	3.82	NB	DL	SN: 057-8600	7.5	7.5	0.01	0.01	0.9	0.9	0.9	0.9	0.9	0.9	0.01	0.01	4	4	0.03	0.03	
83	FAS 294(Old US 66)	RURAL	40.65921	-88.774348	7.37	SB	DL	SN: 057-0037	7.5	7.5	0.01	0.01	0.9	0.9	0.9	0.9	0.9	0.9	0.01	0.01	4	4	0.03	0.03	
84	FAS 473	RURAL	40.65027	-89.005662	2.18	EB	DL	Appr (SN: 057-0204)	7.5		0.01		0.9		0.9		0.9		0.01		4		0.03		
85	FAS 474	RURAL	40.65039	-89.003335	2.31	WB	DL	Appr (SN: 057-0204)	7.5		0.01		0.9		0.9		0.9		0.01		4		0.03		
86	FAS 493 (Saybrook Spur)	RURAL	40.44489	-88.526328	1.9	NB	DL	N of 1100N/TR 351	7.5	7.5	0.01	0.01	0.9	0.9	0.9	0.9	0.9	0.9	0.01	0.01	4	4	0.03	0.03	
87	FAS 493 (Saybrook Spur)	RURAL	40.44536	-88.526458	1.87	SB	DL	N of 1100N/TR 351	7.5	7.5	0.01	0.01	0.9	0.9	0.9	0.9	0.9	0.9	0.01	0.01	4	4	0.03	0.03	
88	FAU 6383 (Old US 66)	URBAN	40.40705	-89.061539	0.28	SB	DL	Appr (N of Quinn St in Shirley)	7.5		0.01		0.9		0.9		0.9		0.01		4		0.03		
89	FAU 6383 (Old US 66)	URBAN	40.40683	-89.061825	0.26	SB	DL	Dep (S of Quinn St in Shirley)		7.5		0.01		0.9		0.9		0.9		0.01		4		0.03	
90	FAS 2484(IL 165)	RURAL	40.4982	-88.825801	0.77	NB	DL	SN: 057-8050	7.5	7.5	0.01	0.01	0.9	0.9	0.9	0.9	0.9	0.9	0.01	0.01	4	4	0.03	0.03	
91	FAS 2484(IL 165)	RURAL	40.49847	-88.825937	0.78	SB	DL	SN: 057-8050	7.5	7.5	0.01	0.01	0.9	0.9	0.9	0.9	0.9	0.9	0.01	0.01	4	4	0.03	0.03	
92	FAS 2484(IL 165)	RURAL	40.54489	-88.750718	7.97	EB	DL	SN: 057-8051	7.5	7.5	0.01	0.01	0.9	0.9	0.9	0.9	0.9	0.9	0.01	0.01	4	4	0.03	0.03	
93	FAS 2484(IL 165)	RURAL	40.54501	-88.750336	7.96	WB	DL	SN: 057-8051	7.5	7.5	0.01	0.01	0.9	0.9	0.9	0.9	0.9	0.9	0.01	0.01	4	4	0.03	0.03	
94	FAS 2484(IL 165)	RURAL	40.54518	-88.811606	4.77	EB	DL	West	7.5	7.5	0.01	0.01	0.9	0.9	0.9	0.9	0.9	0.9	0.01	0.01	4	4	0.03	0.03	
95	FAS 2484(IL 165)	RURAL	40.54526	-88.81031	4.83	WB	DL	West	7.5	7.5	0.01	0.01	0.9	0.9	0.9	0.9	0.9	0.9	0.01	0.01	4	4	0.03	0.03	
96	FAS 2484(IL 165)	RURAL	40.54514	-88.810113	4.84	EB	DL	East	7.5	7.5	0.01	0.01	0.9	0.9	0.9	0.9	0.9	0.9	0.01	0.01	4	4	0.03	0.03	
97	FAS 2484(IL 165)	RURAL	40.54527	-88.808887	4.91	WB	DL	East	7.5	7.5	0.01	0.01	0.9	0.9	0.9	0.9	0.9	0.9	0.01	0.01	4	4	0.03	0.03	
98	FAS 2484(IL 165)	RURAL	40.54499	-88.77464	6.71	EB	DL	SN: 057-2003	7.5	7.5	0.01	0.01	0.9	0.9	0.9	0.9	0.9	0.9	0.01	0.01	4	4	0.03	0.03	
99	FAS 2484(IL 165)	RURAL	40.54508	-88.773815	6.75	WB	DL	SN: 057-2003	7.5	7.5	0.01	0.01	0.9	0.9	0.9	0.9	0.9	0.9	0.01	0.01	4	4	0.03	0.03	
100	FAS 2484(IL 165)	RURAL	40.54484	-88.733903	8.85	EB	DL	Appr (SN: 057-2002)	7.5		0.01		0.9		0.9		0.9		0.01		4		0.03		
101	FAS 2484(IL 165)	RURAL	40.54483	-88.732895	8.9	EB	DL	Dep (SN: 057-2002)		7.5		0.01		0.9		0.9		0.9		0.01		4		0.03	
102	FAS 2484(IL 165)	RURAL	40.54494	-88.732892	8.9	WB	DL	Appr (SN: 057-2002)	7.5		0.01		0.9		0.9		0.9		0.01		4		0.03		
103	FAS 2484(IL 165)	RURAL	40.54492	-88.733875	8.9	WB	DL	Dep (SN: 057-2002)		7.5		0.01		0.9		0.9		0.9		0.01		4		0.03	
104	FAS 2484(IL 165)	RURAL	40.58778	-88.512139	22.96	EB	DL	SN: 057-8063	7.5	7.5	0.01	0.01	0.9	0.9	0.9	0.9	0.9	0.9	0.01	0.01	4	4	0.03	0.03	
105	FAS 2484(IL 165)	RURAL	40.58789	-88.511351	23	WB	DL	SN: 057-8063	7.5	7.5	0.01	0.01	0.9	0.9	0.9	0.9	0.9	0.9	0.01	0.01	4	4	0.03	0.03	
106	IL 251	RURAL	40.66129	-89.004367	0.23	NB	DL	Appr (SN: 057-0226)	7.5		0.01		0.9		0.9		0.9		0.01		4		0.03		
107	IL 251	RURAL	40.66455	-89.005648	0.23	SB	DL	Appr (SN: 057-0226)	7.5		0.01		0.9		0.9		0.9		0.01		4		0.03		
108	FAS 493(IL 54)	RURAL	40.33828	-88.526786	9.28	WB	DL	Westbound	7.5	7.5	0.01	0.01	0.9	0.9	0.9	0.9	0.9	0.9	0.01	0.01	4	4	0.03	0.03	
109	FAS 1517 (US 150)	RURAL	40.33774	-88.737389	7.8	NB	DL	Dep (SN: 057-0241)																	
110	FAS 1517 (US 150)	RURAL	40.33735	-88.737319	7.87	SB	DL	Appr (SN: 057-0241)																	
111	FAS 1517 (US 150)	RURAL	40.33631	-88.735839	7.97	SB	DL	Dep (SN: 057-0241) (At Entr)																	
SUB-TOTALS =									510.0		0.7		61.2		61.2		61.2		0.7		272.0		2.0		
MCLEAN RURAL SUB-TOTALS =									495.0		0.66		59.4		59.4		59.4		0.7		264.0		1.98		
MCLEAN URBAN SUB-TOTALS =									15.0		0.02		1.8		1.8		1.8		0.0		8.0		0.06		
MCLEAN TOTALS =									510.0		0.68		61.2		61.2		61.2		0.7		272.0		2.04		

MODEL: \\MODELNAME
FILE: \\FILENAME
PROJECT: \\PROJECTNAME
OFFICE: \\OFFICE
DATE: 6/26/2018

USER NAME = car

SCHEDULE OF QUANTITIES

MCLEAN COUNTY

AGGREGATE SHOULDERS

SHEET 4 OF 4

LOCATION	ROUTE	URBAN/ RURAL	LATITUDE	LONGITUDE	SLD STA	DIR	LANE	DESCRIPTION	X4811300	
									AGGREGATE SHOULDERS TYPE B (SPECIAL)	
									APPR	DEP
									TON	
61	FAS 1476 (Old US 51)	RURAL	40.32496	-88.984747	4.96	NB	DL	Appr (SN: 057-0056)	3.0	
62	FAS 1476 (Old US 51)	RURAL	40.32588	-88.984417	4.9	NB	DL	Dep (SN: 057-0056)		3.0
63	FAS 1476 (Old US 51)	RURAL	40.32623	-88.984414	4.87	SB	DL	Appr (SN: 057-0056)	3.0	
64	FAS 1476 (Old US 51)	RURAL	40.325	-88.984914	4.96	SB	DL	Dep (SN: 057-0056)		3.0
65	FAS 1476 (Old US 51)	RURAL	40.31966	-88.982344	5.38	NB	DL	North of SN: 057-0225		
66	FAS 1476 (Old US 51)	RURAL	40.31876	-88.981526	5.42	NB	DL	Appr (SN: 057-0225)		
67	FAS 1476 (Old US 51)	RURAL	40.31921	-88.981919	5.42	NB	DL	Dep (SN: 057-0225)		
68	FAS 1476 (Old US 51)	RURAL	40.31917	-88.982069	5.42	SB	DL	Appr (SN: 057-0225)		
69	FAS 1476 (Old US 51)	RURAL	40.31875	-88.981653	5.45	SB	DL	Dep (SN: 057-0225)		
70	FAS 1478 (Leroy Spur)	RURAL	40.31516	-88.792844	0.24	NB	DL	Appr (SN: 057-0150)		
71	FAS 1478 (Leroy Spur)	RURAL	40.31577	-88.79285	0.28	NB	DL	Dep (SN: 057-0150)		3.0
72	FAS 1478 (Leroy Spur)	RURAL	40.31584	-88.793006	0.29	SB	DL	Appr (SN: 057-0150)	3.0	
73	FAS 1478 (Leroy Spur)	RURAL	40.31522	-88.792978	0.24	SB	DL	Dep (SN: 057-0150)		
74	FAS 1478 (Leroy Spur)	RURAL	40.33101	-88.777136	1.84	NB	DL	SN: 057-0149		3.0
75	FAS 1478 (Leroy Spur)	RURAL	40.33136	-88.776578	1.87	SB	DL	SN: 057-0149	3.0	3.0
76	FAS 1478 (Leroy Spur)	RURAL	40.3283	-88.784414	1.41	NB	DL	Appr (SN: 057-0200)		
77	FAS 1478 (Leroy Spur)	RURAL	40.3289	-88.782775	1.51	NB	DL	Dep (SN: 057-0200)		3.0
78	FAS 1478 (Leroy Spur)	RURAL	40.3288	-88.783381	1.48	SB	DL	Appr (SN: 057-0200)	3.0	
79	FAS 1478 (Leroy Spur)	RURAL	40.32814	-88.78515	1.37	SB	DL	Dep (SN: 057-0200)		3.0
80	FAS 294(Old US 66)	RURAL	40.71175	-88.741753	11.41	NB	DL	SN: 057-2004	3.0	
81	FAS 294(Old US 66)	RURAL	40.74048	-88.729603	13.51	NB	DL	South of FAP 317/US 24	3.0	3.0
82	FAS 294(Old US 66)	RURAL	40.62033	-88.816173	3.82	NB	DL	SN: 057-8600	3.0	3.0
83	FAS 294(Old US 66)	RURAL	40.65921	-88.774348	7.37	SB	DL	SN: 057-0037	3.0	3.0
84	FAS 473	RURAL	40.65027	-89.005662	2.18	EB	DL	Appr (SN: 057-0204)		
85	FAS 474	RURAL	40.65039	-89.003335	2.31	WB	DL	Appr (SN: 057-0204)		
86	FAS 493 (Saybrook Spur)	RURAL	40.44489	-88.526328	1.9	NB	DL	N of 1100N/TR 351	3.0	3.0
87	FAS 493 (Saybrook Spur)	RURAL	40.44536	-88.526458	1.87	SB	DL	N of 1100N/TR 351	3.0	3.0
88	FAU 6383 (Old US 66)	URBAN	40.40705	-89.061539	0.28	SB	DL	Appr (N of Quinn St in Shirley)	3.0	
89	FAU 6383 (Old US 66)	URBAN	40.40683	-89.061825	0.26	SB	DL	Dep (S of Quinn St in Shirley)		3.0
90	FAS 2484(IL 165)	RURAL	40.4982	-88.825801	0.77	NB	DL	SN: 057-8050	3.0	3.0
91	FAS 2484(IL 165)	RURAL	40.49847	-88.825937	0.78	SB	DL	SN: 057-8050	3.0	3.0
92	FAS 2484(IL 165)	RURAL	40.54489	-88.750718	7.97	EB	DL	SN: 057-8051	3.0	3.0
93	FAS 2484(IL 165)	RURAL	40.54501	-88.750336	7.96	WB	DL	SN: 057-8051	3.0	3.0
94	FAS 2484(IL 165)	RURAL	40.54518	-88.811606	4.77	EB	DL	West	3.0	3.0
95	FAS 2484(IL 165)	RURAL	40.54526	-88.81031	4.83	WB	DL	West	3.0	3.0
96	FAS 2484(IL 165)	RURAL	40.54514	-88.810113	4.84	EB	DL	East	3.0	3.0
97	FAS 2484(IL 165)	RURAL	40.54527	-88.808887	4.91	WB	DL	East	3.0	3.0
98	FAS 2484(IL 165)	RURAL	40.54499	-88.77464	6.71	EB	DL	SN: 057-2003	3.0	3.0
99	FAS 2484(IL 165)	RURAL	40.54508	-88.773815	6.75	WB	DL	SN: 057-2003	3.0	3.0
100	FAS 2484(IL 165)	RURAL	40.54484	-88.733903	8.85	EB	DL	Appr (SN: 057-2002)	3.0	
101	FAS 2484(IL 165)	RURAL	40.54483	-88.732895	8.9	EB	DL	Dep (SN: 057-2002)		3.0
102	FAS 2484(IL 165)	RURAL	40.54494	-88.732892	8.9	WB	DL	Appr (SN: 057-2002)	3.0	
103	FAS 2484(IL 165)	RURAL	40.54492	-88.733875	8.9	WB	DL	Dep (SN: 057-2002)		3.0
104	FAS 2484(IL 165)	RURAL	40.58778	-88.512139	22.96	EB	DL	SN: 057-8063	3.0	3.0
105	FAS 2484(IL 165)	RURAL	40.58789	-88.511351	23	WB	DL	SN: 057-8063	3.0	3.0
106	IL 251	RURAL	40.66129	-89.004367	0.23	NB	DL	Appr (SN: 057-0226)	3.0	
107	IL 251	RURAL	40.66455	-89.005648	0.23	SB	DL	Appr (SN: 057-0226)	3.0	
108	FAS 493(IL 54)	RURAL	40.33828	-88.526786	9.28	WB	DL	Westbound		
109	FAS 1517 (US 150)	RURAL	40.33774	-88.737389	7.8	NB	DL	Dep (SN: 057-0241)		
110	FAS 1517 (US 150)	RURAL	40.33735	-88.737319	7.87	SB	DL	Appr (SN: 057-0241)		
111	FAS 1517 (US 150)	RURAL	40.33631	-88.735839	7.97	SB	DL	Dep (SN: 057-0241) (At Entr)		
SUB-TOTALS =									165.0	
MCLEAN RURAL SUB-TOTALS =									159.0	
MCLEAN URBAN SUB-TOTALS =									6.0	
MCLEAN TOTALS =									165.0	

MODEL: \\MODELNAME
 FILE NAME: \\FILENAME
 PROJECT: \\PROJECT
 OFFICE: \\OFFICE
 DESIGNED BY: \\DESIGNEDBY
 DRAWN BY: \\DRAWNBY
 CHECKED BY: \\CHECKEDBY
 DATE: \\DATE

USER NAME = carrollt	DESIGNED -	REVISED -
	DRAWN -	REVISED -
PLOT SCALE = 40.0000' / in.	CHECKED -	REVISED -
PLOT DATE = 6/26/2018	DATE -	REVISED -

**STATE OF ILLINOIS
DEPARTMENT OF TRANSPORTATION**

**SCHEDULE OF QUANTITIES
FINAL TOTALS**

SCALE: SHEET 9 OF 11 SHEETS STA. TO STA.

F.A. RTE.	SECTION	COUNTY	TOTAL SHEETS	SHEET NO.
	D5 HISIP GR 2019-1	*	29	26
CONTRACT NO. 70D35				

SCHEDULE OF QUANTITIES FINAL TOTALS – ALL COUNTIES

SHEET 1 OF 2

GUARDRAIL

		63200310	63000001	63000007	63000030	63000050	78200005	X6330725
		GR REM	SPBGR TY A 6 FT	SPBGR TY B 6 FT	SPBGR ATT TO CULV	WPGR ATT CULV C1	GR REF TY A	SPBGR (SR)
		FOOT	FOOT	FOOT	FOOT	FOOT	EACH	FOOT
RURAL	VERMILION TOTALS	8,221.95	5,712.5	200.0	112.5		142.0	250.0
	VERMILION RURAL ROUNDED =	8,222.0	5,712.5	200.0	113.0		142.0	250.0
RURAL	DEWITT TOTALS	702.00	462.5			75.0	10.0	
	DEWITT RURAL ROUNDED =	702.0	462.5			75.0	10.0	
RURAL	MCLEAN TOTALS	10,419.00	6,662.5	387.5	156.3	100.0	159.0	100.0
	MCLEAN RURAL ROUNDED =	10,419.0	6,662.5	387.5	157.0	100.0	159.0	100.0
URBAN	VERMILION TOTALS	2,051.00	1,425.0	100.0	25.0		28.0	137.5
	VERMILION URBAN ROUNDED =	2,051.0	1,425.0	100.0	25.0		28.0	137.5
URBAN	DEWITT TOTALS	0.00	0.0			0.0	0.0	
	DEWITT URBAN ROUNDED =	0.0	0.0			0.0	0.0	
URBAN	MCLEAN TOTALS	104.00	0.0	0.0	0.0	0.0	4.0	75.0
	MCLEAN URBAN ROUNDED =	104.0	0.0	0.0	0.0	0.0	4.0	75.0
FINAL URBAN TOTALS =		19,343.0	12,837.5	587.5	270.0	175.0	311.0	350.0
FINAL RURAL TOTALS =		2,155.0	1,425.0	100.0	25.0	0.0	32.0	212.5
FINAL PROJECT TOTALS =		21,498.0	14,262.5	687.5	295.0	175.0	343.0	562.5

TERMINALS

		63100045	63100085	63100167	72501000	X6310176	X6310214	X6310188
		TBT TYPE 2	TBT TYPE 6	TBT TY 1 (SPL) TAN	TERM MARK - DA	TBT TYPE 2 SPL	TBT TY 6 SPL	TBT TY 6A
		EACH	EACH	EACH	EACH	EACH	EACH	EACH
RURAL	VERMILION TOTALS	7.0	8.0	54.0	54.0	7.0		7.0
	VERMILION RURAL ROUNDED =	7.0	8.0	54.0	54.0	7.0		7.0
RURAL	DEWITT TOTALS			4.0	4.0			
	DEWITT RURAL ROUNDED =			4.0	4.0			
RURAL	MCLEAN TOTALS	2.0	14.0	66.0	66.0	3.0	1.0	
	MCLEAN RURAL ROUNDED =	2.0	14.0	66.0	66.0	3.0	1.0	
URBAN	VERMILION TOTALS	1.0		9.0	9.0	0.0		0.0
	VERMILION URBAN ROUNDED =	1.0		9.0	9.0	0.0		0.0
URBAN	DEWITT TOTALS			0.0	0.0			
	DEWITT URBAN ROUNDED =			0.0	0.0			
URBAN	MCLEAN TOTALS			2.0	2.0	0.0	0.0	
	MCLEAN URBAN ROUNDED =			2.0	2.0	0.0	0.0	
FINAL URBAN TOTALS =		9.00	22.00	124.00	124.00	10.00	1.00	7.00
FINAL RURAL TOTALS =		1.00		11.00	11.00	0.00	0.00	0.00
FINAL PROJECT TOTALS =		10.00	22.00	135.00	135.00	10.00	1.00	7.00

MODEL: \\MODELNAME
 FILE NAME: \\FILENAME
 PROJECT: \\PROJECT
 OFFICE: \\OFFICE
 DRAWING: \\DRAWING

USER NAME = carrollt	DESIGNED -	REVISED -
	DRAWN -	REVISED -
PLOT SCALE = 40.0000 ' / in.	CHECKED -	REVISED -
PLOT DATE = 6/26/2018	DATE -	REVISED -

**STATE OF ILLINOIS
DEPARTMENT OF TRANSPORTATION**

SCHEDULE OF QUANTITIES FINAL TOTALS			
SCALE:	SHEET 10	OF 11 SHEETS	STA. TO STA.

F.A. RTE.	SECTION	COUNTY	TOTAL SHEETS	SHEET NO.
VAR.	D5 HISIP GR 2019-1	*	29	27
CONTRACT NO. 70D35				
ILLINOIS FED. AID PROJECT				

* VERMILION, MCLEAN, & DEWITT

SCHEDULE OF QUANTITIES FINAL TOTALS – ALL COUNTIES

SHEET 2 OF 2

EARTHWORK

		20400800	25000210	25000400	25000500	25000600	25100115	28000250	25000350
		FURNISHED EX	SEED CL 2A	NIT FERT NUT	PHOS FERT NUT	POT FERT NUT	MULCH METH 2	TEMP EROS CONT SEED	SEED CL 7
		CU YD	ACRE	POUND	POUND	POUND	ACRE	POUND	ACRE
RURAL	VERMILION TOTALS	405.0	0.54	48.6	48.6	48.6	0.54	216.0	1.62
	VERMILION RURAL ROUNDED =	405.0	0.75	67.5	67.5	67.5	0.75	300.0	1.75
RURAL	DEWITT TOTALS	30.0	0.04	0.4	0.4	0.4	0.04	16.0	0.12
	DEWITT RURAL ROUNDED =	30.0	0.25	22.5	22.5	22.5	0.25	100.0	0.25
RURAL	MCLEAN TOTALS	495.0	0.66	59.4	59.4	59.4	0.66	264.0	1.98
	MCLEAN RURAL ROUNDED =	495.0	0.75	67.5	67.5	67.5	0.75	300.0	2.00
URBAN	VERMILION TOTALS	67.5	0.09	8.1	8.1	8.1	0.09	36.0	0.27
	VERMILION URBAN ROUNDED =	70.0	0.25	22.5	22.5	22.5	0.25	100.0	0.50
URBAN	DEWITT TOTALS	0.0	0.00	0.0	0.0	0.0	0.00	0.0	0.00
	DEWITT URBAN ROUNDED =	0.0	0.00	0.0	0.0	0.0	0.00	0.0	0.00
URBAN	MCLEAN TOTALS	15.0	0.02	1.8	1.8	1.8	0.02	8.0	0.06
	MCLEAN URBAN ROUNDED =	15.0	0.25	22.5	22.5	22.5	0.25	100.0	0.25
	FINAL URBAN TOTALS =	930.0	1.75	157.5	157.5	157.5	1.75	700.0	4.00
	FINAL RURAL TOTALS =	85.0	0.50	45.0	45.0	45.0	0.50	200.0	0.75
	FINAL PROJECT TOTALS =	1,015.0	2.25	202.5	202.5	202.5	2.25	900.0	4.75

AGGREGATE SHOULDERS

		X4811300
		AGGREGATE SHOULDERS
		TYPE B (SPECIAL)
		TON
RURAL	VERMILION TOTALS	147.0
	VERMILION RURAL ROUNDED =	147.0
RURAL	DEWITT TOTALS	12.0
	DEWITT RURAL ROUNDED =	12.0
RURAL	MCLEAN TOTALS	159.0
	MCLEAN RURAL ROUNDED =	159.0
URBAN	VERMILION TOTALS	6.0
	VERMILION URBAN ROUNDED =	6.0
URBAN	DEWITT TOTALS	0.0
	DEWITT URBAN ROUNDED =	0.0
URBAN	MCLEAN TOTALS	6.0
	MCLEAN URBAN ROUNDED =	6.0
	FINAL URBAN TOTALS =	318.0
	FINAL RURAL TOTALS =	12.0
	FINAL PROJECT TOTALS =	330.0

MODEL: \\MODELNAME
FILE NAME: \\FILENAME
PROJECT: \\PROJECTNAME
OFFICE: \\OFFICE
DRAWN: \\DRAWN
CHECKED: \\CHECKED
DATE: \\DATE

USER NAME = carrollt	DESIGNED -	REVISED -
	DRAWN -	REVISED -
PLOT SCALE = 40.0000 ' / in.	CHECKED -	REVISED -
PLOT DATE = 6/27/2018	DATE -	REVISED -

**STATE OF ILLINOIS
DEPARTMENT OF TRANSPORTATION**

**SCHEDULE OF QUANTITIES
FINAL TOTALS**

SCALE: SHEET 11 OF 11 SHEETS STA. TO STA.

F.A. RTE.	SECTION	COUNTY	TOTAL SHEETS	SHEET NO.
VAR.	D5 HISIP GR 2019-1	*	29	28
CONTRACT NO. 70D35				
ILLINOIS FED. AID PROJECT				

* VERMILION, MCLEAN, & DEWITT

OPTION 1

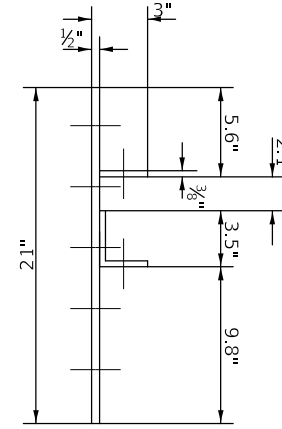
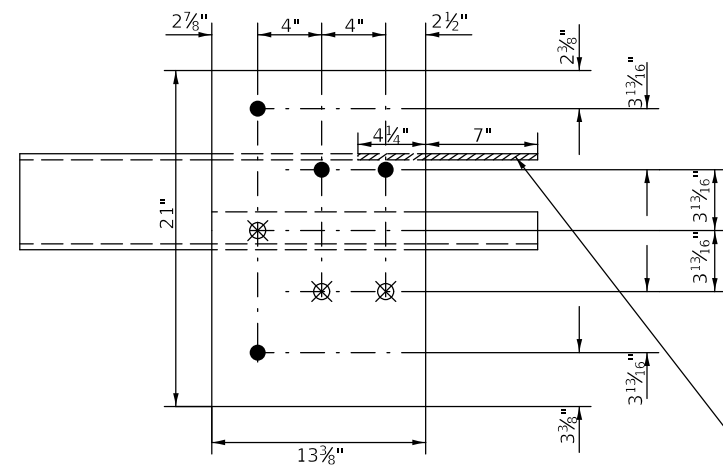
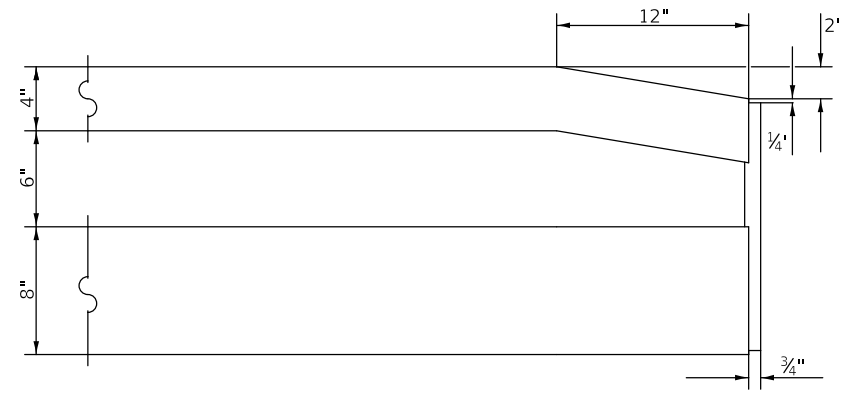

Hatched portions of $\frac{3}{8}$ " Plate and $\odot 4 \times 4 \times \frac{3}{8}$ shall be removed or omitted. If removed after galvanizing, the exposed bare metal shall be coated with an approved zinc rich paint.

GUARDRAIL CONNECTION PLATE ASSEMBLY
(Modified from Std. 631032)

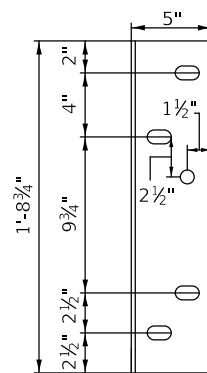
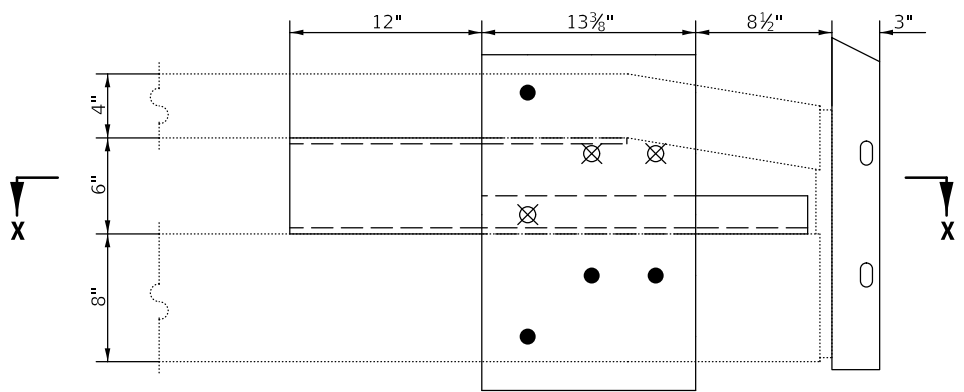

END VIEW

END OF RAIL DETAILS
(Typical at 2 corners of bridge)

Drill 1" \odot hole in existing rail for $\frac{1}{8}$ " \odot bolt.

\sphericalangle $\frac{5}{8}$ " reduced base welded studs. Provide 4 - $\frac{5}{8}$ " washers and self-locking nuts or nuts and jam nuts for guardrail connection shown on Std. 631032

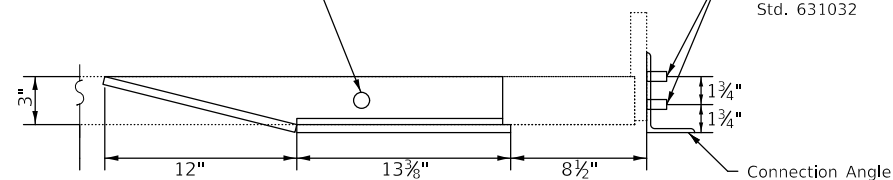

SECTION X-X

OPTION 2

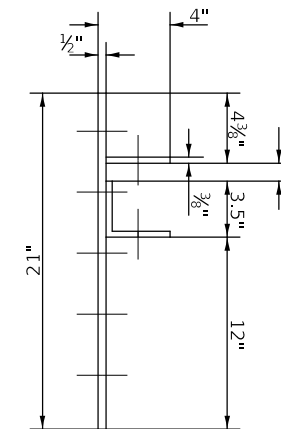
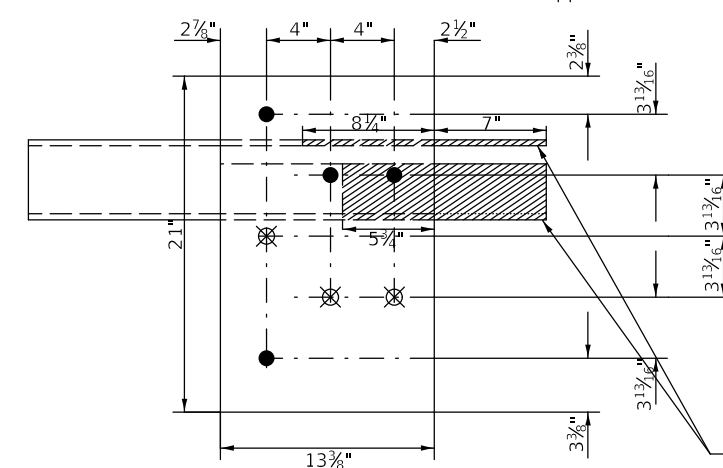
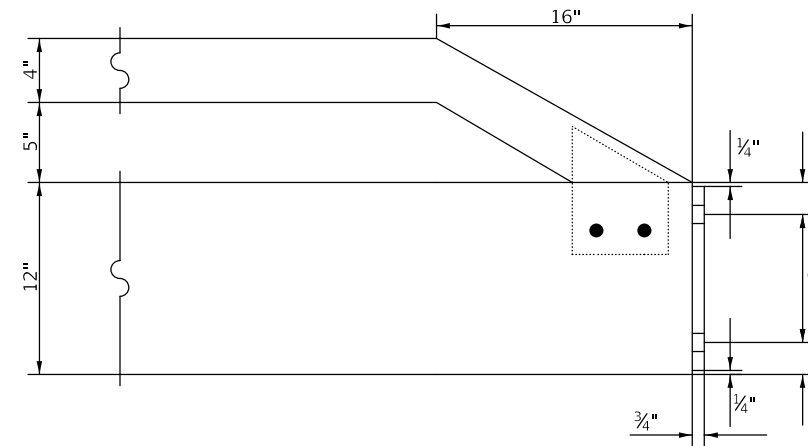

Hatched portions of $\frac{3}{8}$ " Plate and $\odot 4 \times 4 \times \frac{3}{8}$ shall be removed or omitted. If removed after galvanizing, the exposed bare metal shall be coated with an approved zinc rich paint.

GUARDRAIL CONNECTION PLATE ASSEMBLY
(Modified from Std. 631032)

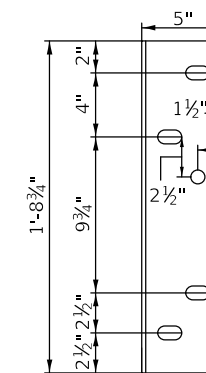
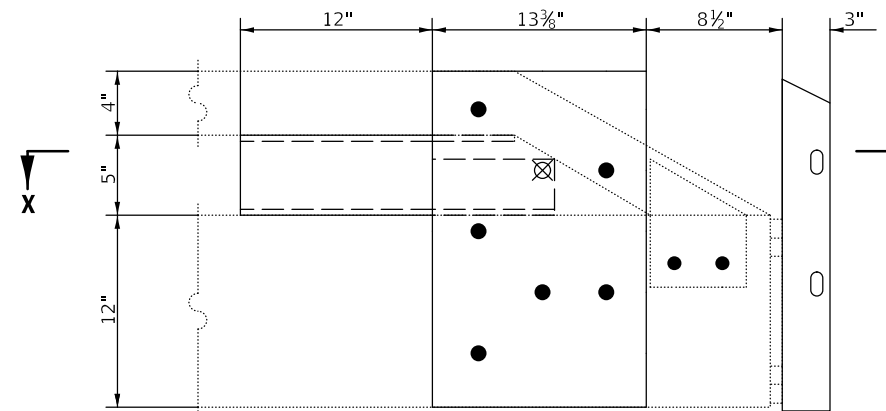

END VIEW

END OF RAIL DETAILS
(Typical at 2 corners of bridge)

Drill 1" \odot hole in existing rail for $\frac{1}{8}$ " \odot bolt.

\sphericalangle $\frac{5}{8}$ " reduced base welded studs. Provide 4 - $\frac{5}{8}$ " washers and self-locking nuts or nuts and jam nuts for guardrail connection shown on Std. 631032

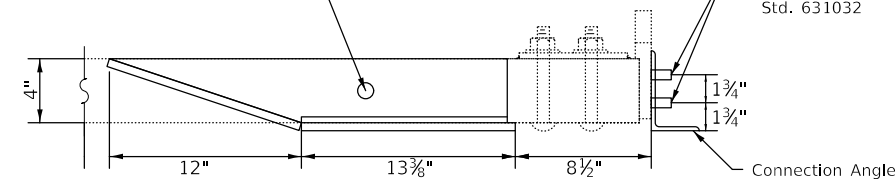

SECTION X-X

**STATE OF ILLINOIS
DEPARTMENT OF TRANSPORTATION**

**70D35
Type 6A Modification**

F.A. RTE.	SECTION	COUNTY	TOTAL SHEETS	SHEET NO.
VAR.	D5 HISIP GR 2019-1	-	29	29
CONTRACT NO. 70D35				

SCALE: SHEET OF SHEETS STA. TO STA.

ILLINOIS FED. AID PROJECT

* VERMILION, MCLEAN, & DEWITT

MODEL: 440616.MXD
FILE NAME: P:\ILLINOIS\PROJECTS\70D35\CADD\DATA\Design\70D35-SPH_Detail.dgn
PROJECT: 70D35
OFFICE: DISTRICT 5
DATE: 6/26/2018