

FINAL SURVEY BY DATE
 SURVEYED BY DATE
 NOTE BOOK NO. DATE
 TEMPLATE AREAS CHECKED

ORIGINAL SURVEY BY DATE
 SURVEYED BY DATE
 NOTE BOOK NO. DATE
 TEMPLATE AREAS CHECKED

CTE | AECOM

25
20
15
10
5

NBLOC
4432+00.00

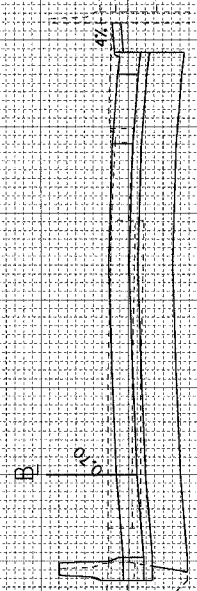

CUT-165 FILL=0 UNSUITABLES=6 EX EXC (SPL)=0

4432+00.00

25
20
15
10
5

NBLOC
4431+00.00

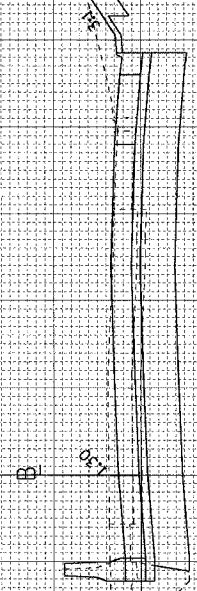

CUT-175 FILL=0 UNSUITABLES=7 EX EXC (SPL)=0

4431+00.00

25
20
15
10
5

NBLOC
4430+00.00

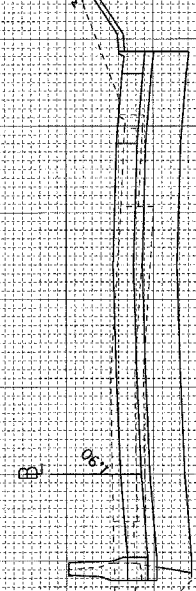

CUT-169 FILL=0 UNSUITABLES=9 EX EXC (SPL)=0

4430+00.00

20
15
10

NBLOC
4429+00.00

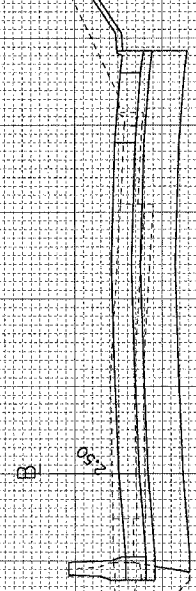

CUT-172 FILL=0 UNSUITABLES=12 EX EXC (SPL)=0

4429+00.00

30
20
10

F.A.L. RTE.	SECTION	COUNTY	TOTAL SHEETS	SHEET NO.
90/94		COOK	312	267
FED. ROAD DIST. NO. 1 ILLINOIS FED. AID PROJECT				
60A62 • (1919.15, 2021-922 PT1 & PT2) R-1				

6/5/2006 9:20:44 AM PLAN-42465-Civil-8-Ctrls 18 & 19-S&T-Ctr 18-Cross Sections/BA_1800-267.dwg