

FINAL SURVEYED BY DATE
 SURVEY NO. DATE
 NOTE BOOK NO. DATE
 TEMPLATE NO. DATE
 AREAS CHECKED NO. DATE

ORIGINAL SURVEYED BY DATE
 SURVEY NO. DATE
 NOTE BOOK NO. DATE
 TEMPLATE NO. DATE
 AREAS CHECKED NO. DATE

CTE | AECOM

20
15
10
5
0

NBLOC
4458+00.00

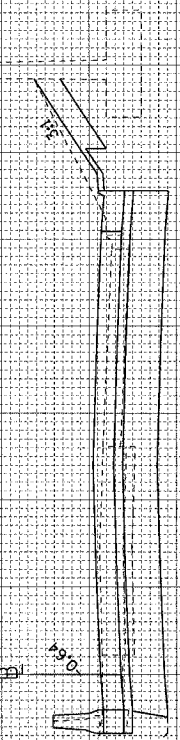

CUT-145 FILL=0 UNSUITABLES=9 EX EXC (SPL)=0

4458+00.00

20
15
10
5

NBLOC
4457+00.00

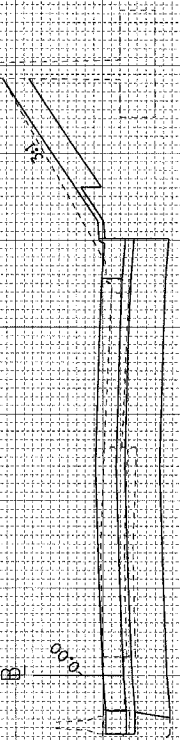

CUT-144 FILL=0 UNSUITABLES=12 EX EXC (SPL)=0

4457+00.00

20
15
10
5

NBLOC
4456+00.00

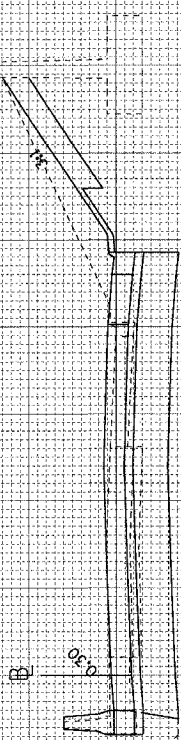

CUT-166 FILL=0 UNSUITABLES=14 EX EXC (SPL)=0

4456+00.00

20
15
10
5

NBLOC
4455+00.00

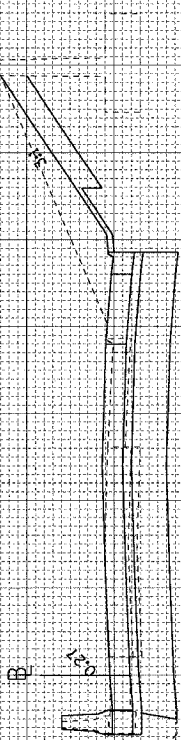

CUT-176 FILL=0 UNSUITABLES=15 EX EXC (SPL)=0

4455+00.00

30 20 10 0 10 20 30 40 50 60 70 80 90 100 110 120

F.A.I. RTE.	SECTION	COUNTY	TOTAL SHEETS	SHEET NO.
90/94	•	COOK	312	274
FED. ROAD DIST. NO. 1 ILLINOIS FED. AID PROJECT				
60A62 • (1919.15, 2021-922 PT1 & PT2) R-1				