

CONTRACT NO. 60886				
F.A.P. RTE.	SECTION	COUNTY	TOTAL SHEETS	SHEET NO.
55	2006-032 BY	WILL	505	176
STA. 577+00		TO STA. 592+00		
FED. ROAD DIST. NO.	ILLINOIS	FED. AID PROJECT		
DRU-01 OF 12				

DRAINAGE AND UTILITY LEGEND

EXISTING STORM SEWER	
EXISTING SANITARY SEWER	
EXISTING CULVERT	
EXISTING DITCH	
EXISTING CATCH BASIN	
EXISTING INLET	
EXISTING MANHOLE	
EXISTING PAVED DITCH	
PROPOSED STORM SEWER	
PROPOSED CATCH BASIN	
PROPOSED MANHOLE / DRAINAGE STRUCTURE	
PROPOSED PRECAST FLARED END SECTION	
PROPOSED DITCH	
PROPOSED UNDERDRAIN	
PROPOSED RIPRAP	
ITEM TO BE ADJUSTED	
STRUCTURE ITEM TO BE CLEANED	
PIPE ITEM TO BE CLEANED	
ITEM TO BE REMOVED	
PROPOSED STRUCTURE	
PROPOSED STORM PIPE	

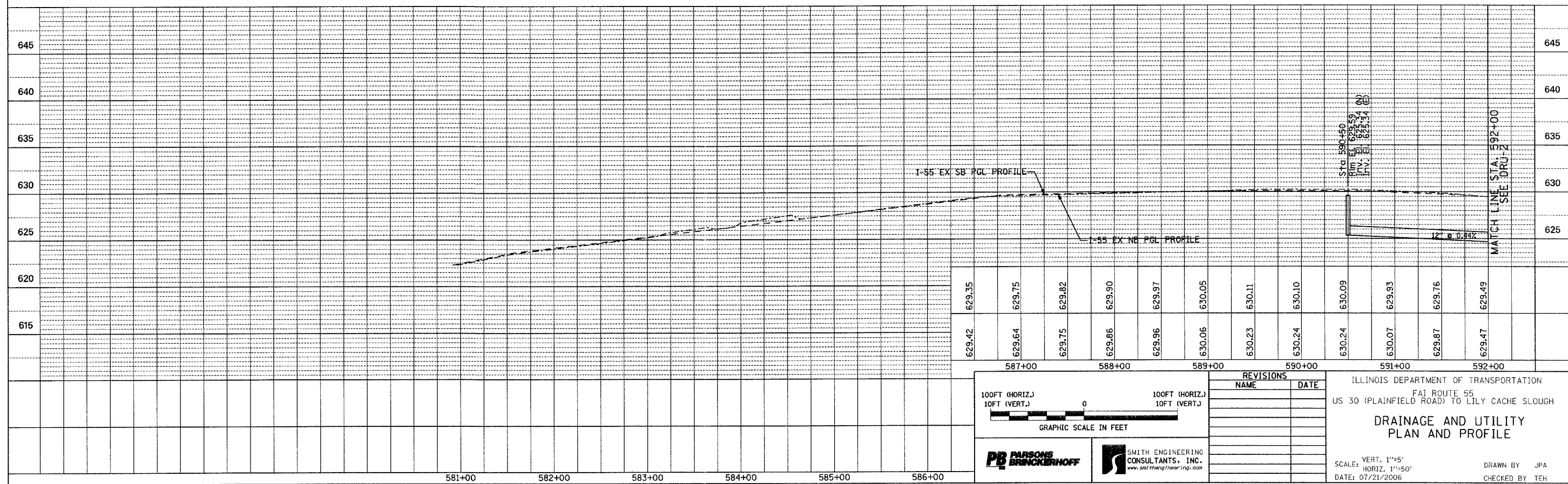
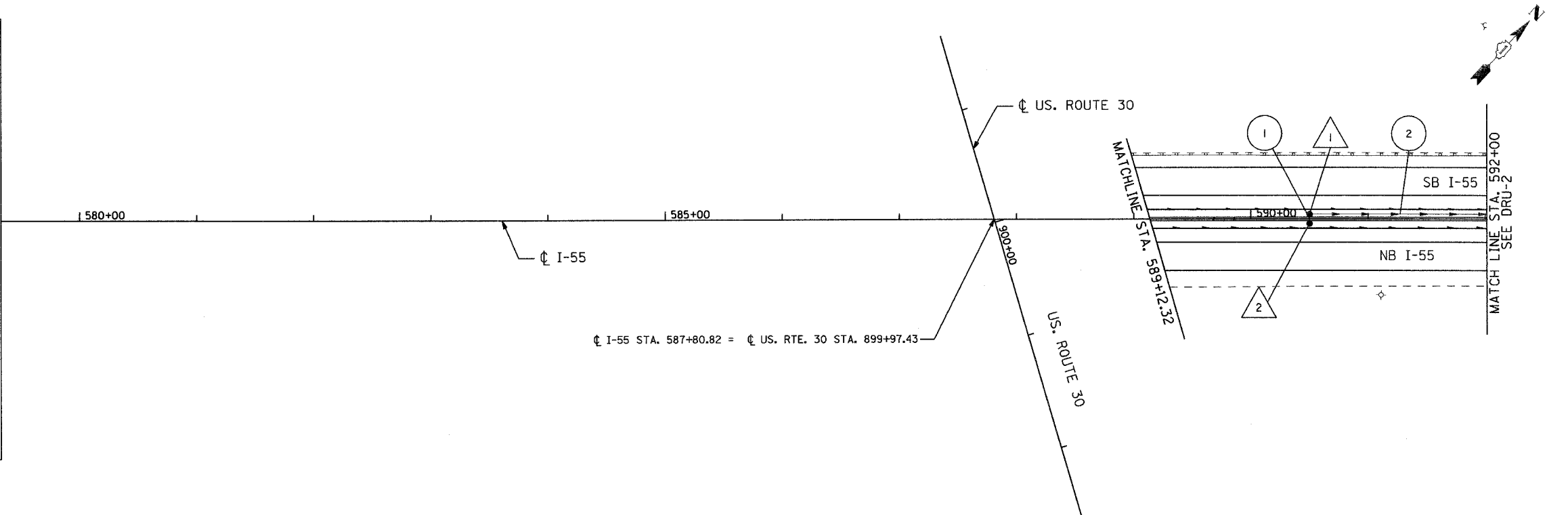

ILLINOIS DEPARTMENT OF TRANSPORTATION
 FAI ROUTE 55
 US 30 (PLAINFIELD ROAD) TO LILY CACHE SLOUGH

**DRAINAGE AND UTILITY
 PLAN AND PROFILE**

SCALE: VERT. 1"=5'
 HORIZ. 1"=50'
 DATE: 07/21/2006

DRAWN BY JPA
 CHECKED BY TEH

REVISIONS	
NAME	DATE

100FT (HORIZ.)
 10FT (VERT.)

GRAPHIC SCALE IN FEET

PARSONS BRINCKERHOFF
 SMITH ENGINEERING CONSULTANTS, INC.

FINAL