

STATE OF ILLINOIS
DEPARTMENT OF TRANSPORTATION

ROUTE NO.	SECTION	COUNTY	TOTAL SHEETS	SHEET	SHEET NO. 34
FAI-55	**	WILL	505	331	44 SHEETS
FED. ROAD DIST. NO. 7	ILLINOIS	FED. AID PROJECT			

** SECTION 2006-032 BY
CONTRACT NO. 60B86

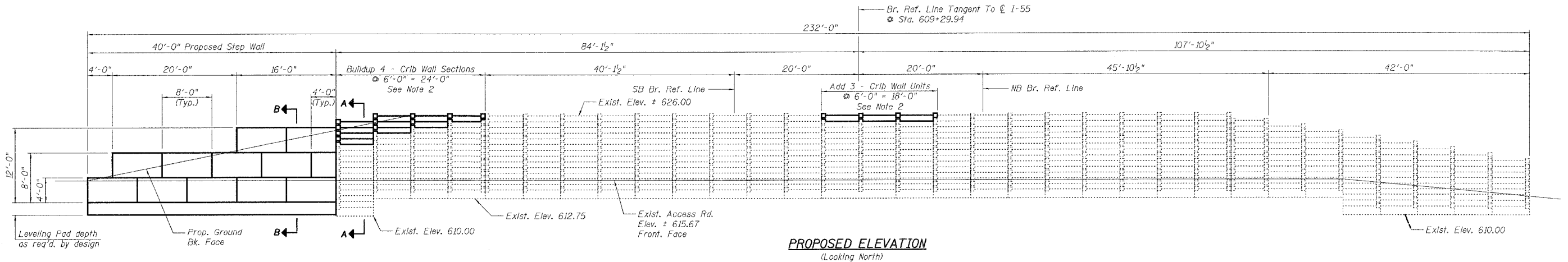
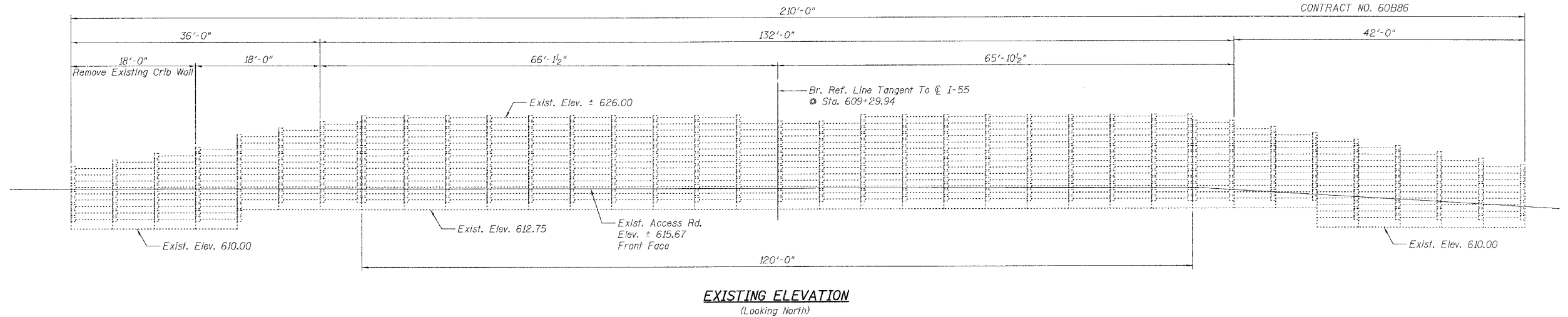

Notes:

- All dimensions relative to the existing retaining wall are subject to nominal construction variations.
- 13 sets of 6'-0" existing crib wall units shall be salvaged from crib wall removal and used to buildup the existing designated wall sections outlined in proposed elevation.
- The cost of removal and buildup of existing crib wall units, the select fill, porous granular embankment, and any other related items of crib walls is included in Precast Modular Retaining Wall.
- The select fill, porous granular embankment, and their placement should conform to the special provision "Precast Modular Retaining Wall".

BILL OF MATERIAL

ITEM	UNIT	TOTAL
Precast Modular Retaining Wall	Sq. Ft.	368

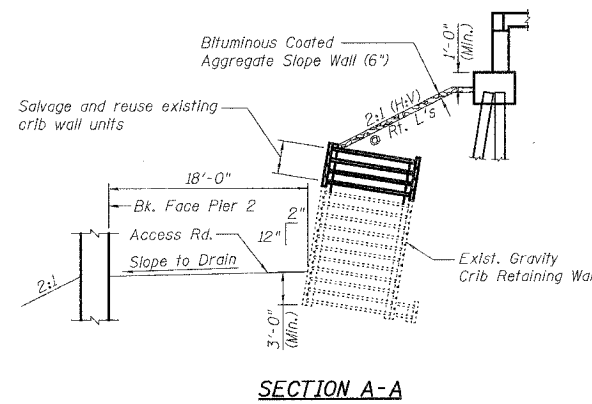
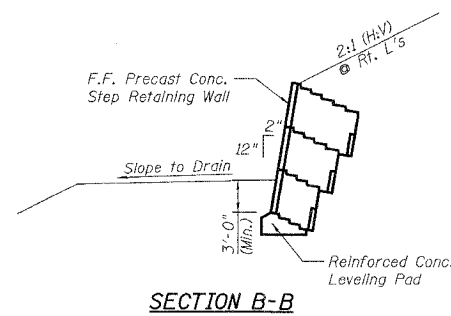

DESIGNED	J. BRISBOIS
CHECKED	J. GRAINAWI
DRAWN	S. CHELBIAN
CHECKED	J. GRAINAWI

Date: 6/30/2006



CRIB RETAINING WALL
WIDENING & DETAILS
I-55 OVER EJ&E R.R.
FAI ROUTE 55-SEC. 2006-032 BY
WILL COUNTY
STA. 609+29.37
STRUCTURE NO. 099-0018 (NB)
STRUCTURE NO. 099-0019 (SB)