

STATE OF ILLINOIS
DEPARTMENT OF TRANSPORTATION

EXISTING BORING-B-2

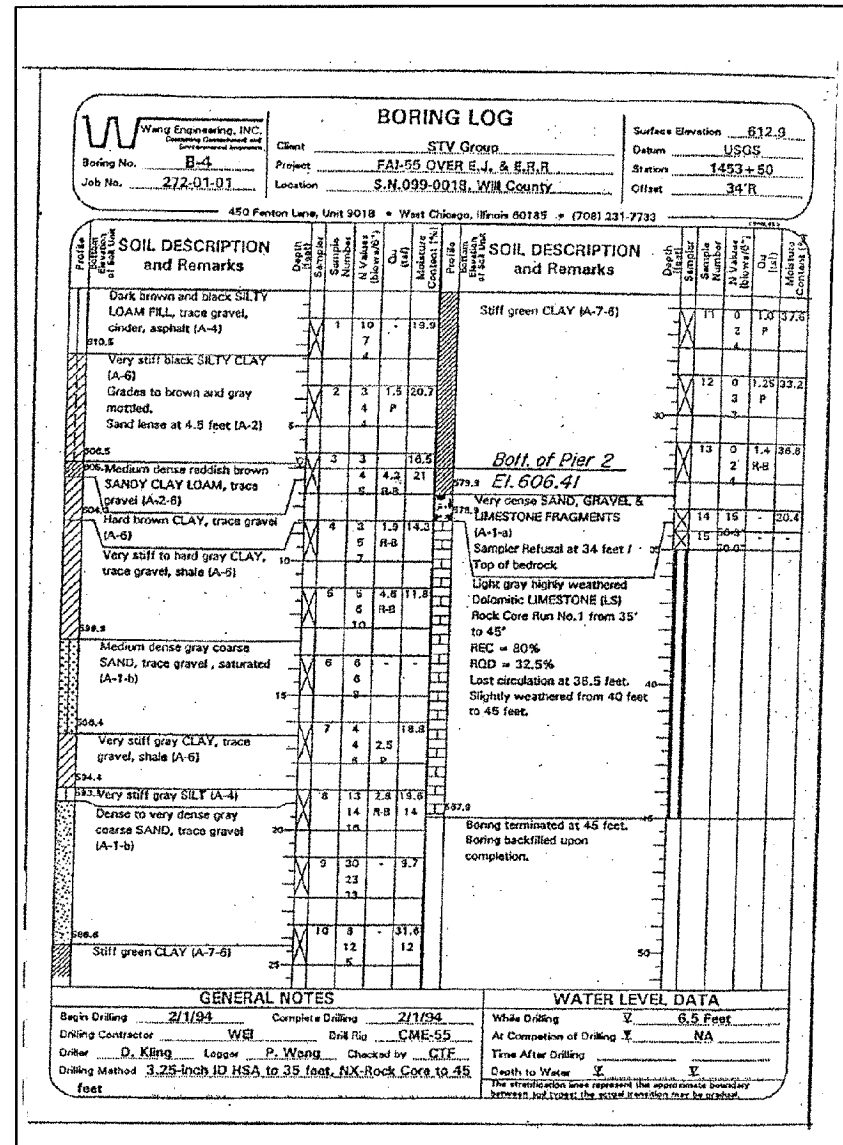

EXISTING BORING-B-1

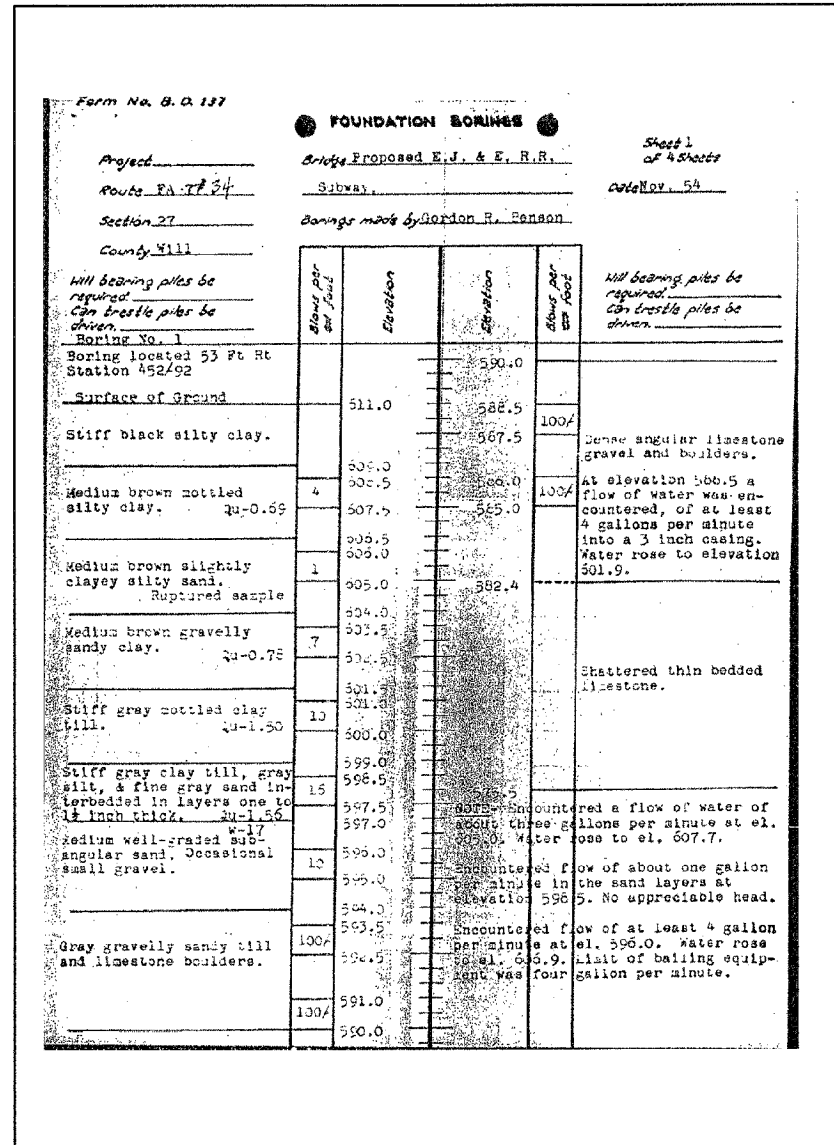

EXISTING BORING-B-2

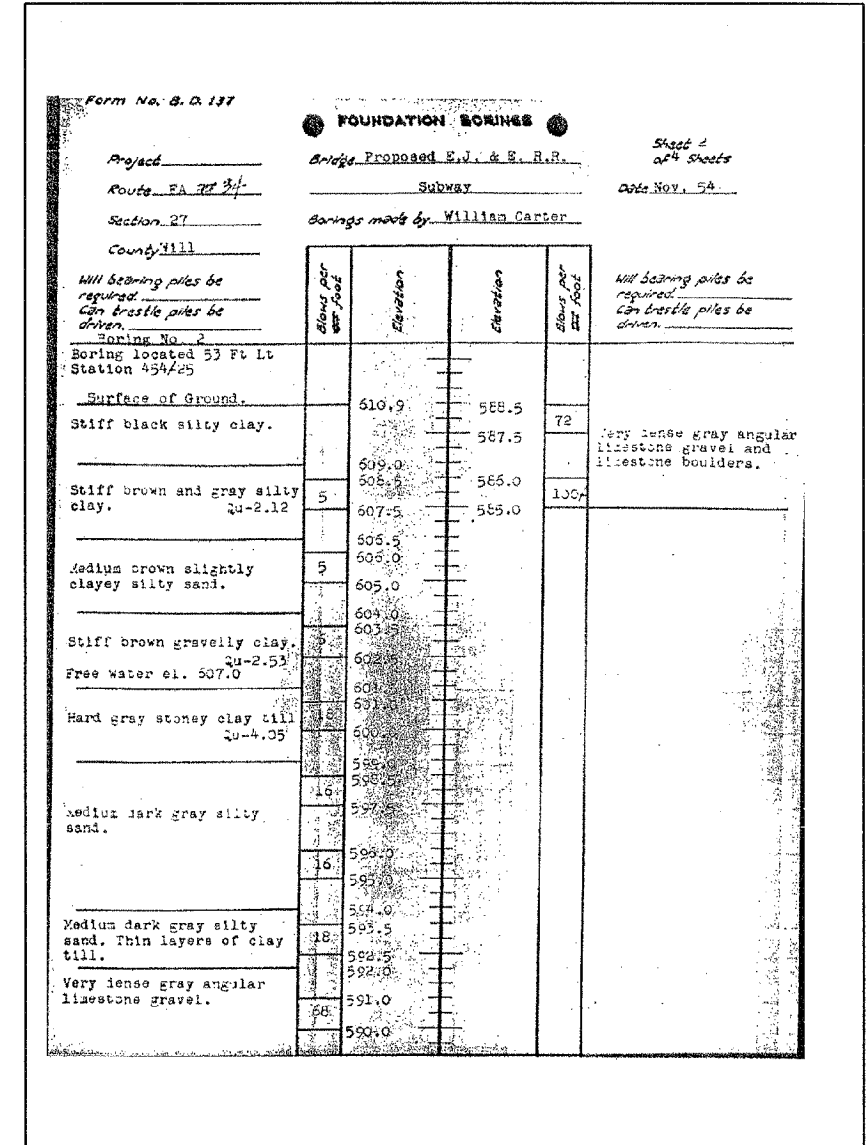

DESIGNED S.CHELBIAN
CHECKED J.GRAINAWI
DRAWN D.C.PATEL
CHECKED J.GRAINAWI
Date: 6/30/2006



BORING LOGS V
I-55 OVER E.J. & E.R.R.
FAI ROUTE 55-SEC. 2006-032 BY
WILL COUNTY
STA. 609+29.37
STRUCTURE NO. 099-0018 (NB)
STRUCTURE NO. 099-0019 (SB)