

76858

F.A.P. RTE.	SECTION	COUNTY	TOTAL SHEETS	SHEET NO.
799	1-T	ST. CLAIR	9	1

STATE OF ILLINOIS
DEPARTMENT OF TRANSPORTATION
DIVISION OF HIGHWAYS

**PROPOSED
HIGHWAY PLANS**

ROUTE FAP 799
SECTION 1-T
PROJECT
ST. CLAIR COUNTY
SLOPE REPAIR

C-98-026-05

FOR INDEX OF SHEETS, SEE SHEET NO. 2

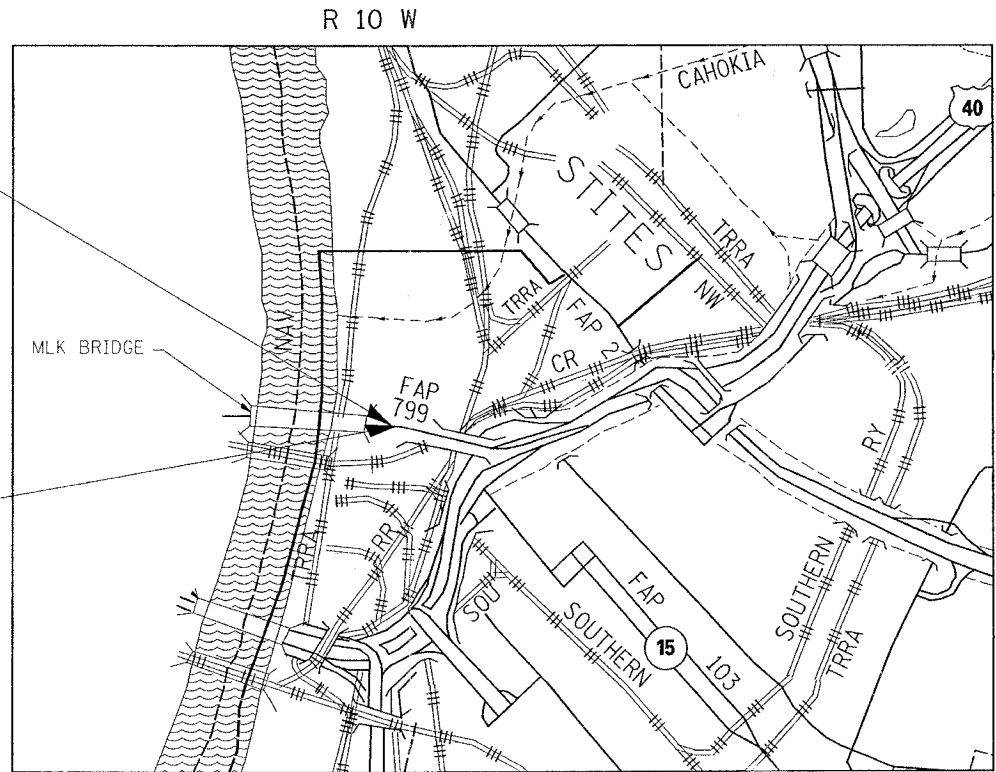
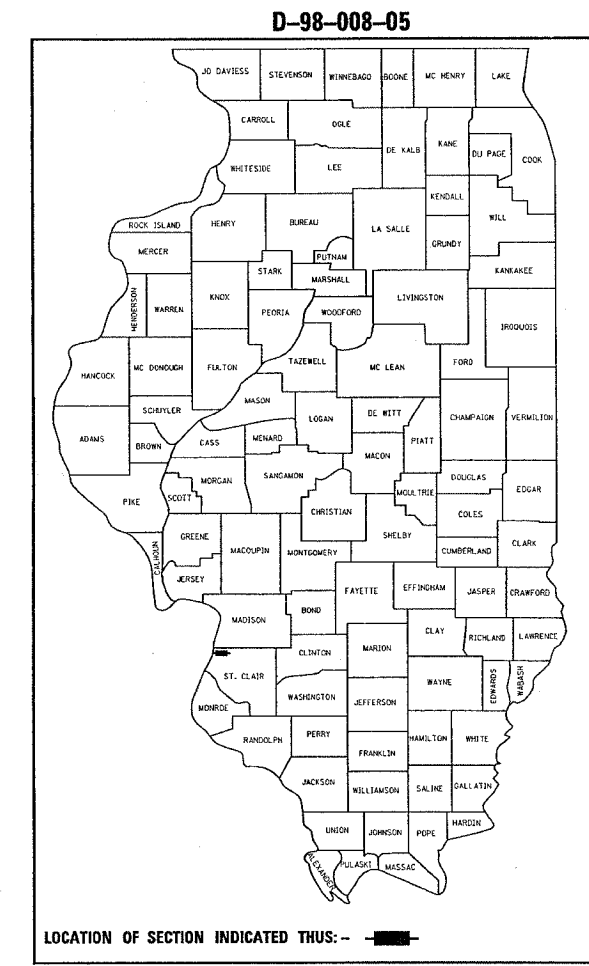

BEGIN STA. 49+00.00
LAT. 38.62956
LONG. -90.16867

END STA. 53+61.00
LAT. 38.62959
LONG. -90.16731

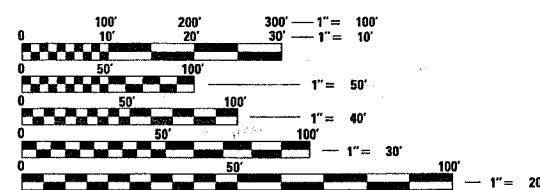

FULL SIZE PLANS HAVE BEEN PREPARED USING STANDARD ENGINEERING SCALES. REDUCED SIZED PLANS WILL NOT CONFORM TO STANDARD SCALES. IN MAKING MEASUREMENTS ON REDUCED PLANS, THE ABOVE SCALES MAY BE USED.

J.U.L.I.E.
JOINT UTILITY LOCATION INFORMATION FOR EXCAVATION
1-800-892-0123

DESIGN DESIGNATION
OTHER PRINCIPAL ARTERIAL
2006 ADT=37,500

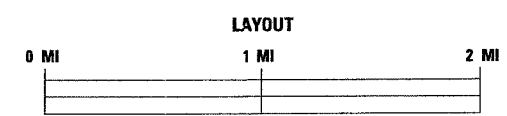

GROSS LENGTH = .07 MI = 375 FT
NET LENGTH = .07 MI = 375 FT

STATE OF ILLINOIS
DEPARTMENT OF TRANSPORTATION
DIVISION OF HIGHWAYS

SUBMITTED July 6, 2006

Mary C. Jamie
DEPUTY DIRECTOR OF HIGHWAYS
REGION FIVE ENGINEER

August 18, 2006
Mike Sher
ENGINEER OF DESIGN AND ENVIRONMENT

August 18, 2006
Milton R. Sore
DIRECTOR, DIVISION OF HIGHWAYS

**PRINTED BY THE AUTHORITY
OF THE STATE OF ILLINOIS**

PROJECT ENGINEER: PATTI LEBEAU (618) 346-3179
SQUAD LEADER: CHERYL KEPLAR (618) 346-3186

CONTRACT NO. 76858

F.A.P. RTE.	SECTION	COUNTY	TOTAL SHEETS	SHEET NO.
799	1-T	ST. CLAIR	9	2
STA.		TO STA.		
FED. ROAD DIST. NO.		ILLINOIS FED. AID PROJECT		

GENERAL NOTES

- THE STANDARDS AND REVISION NUMBERS SHALL APPLY TO THIS PROJECT.
- ILLINOIS STATE LAW REQUIRES A 48-HOUR NOTICE TO BE GIVEN TO UTILITIES BEFORE DIGGING. FIELD MARKING OF FACILITIES MAY BE OBTAINED BY CONTACTING J.U.L.I.E. (OR FOR NON-MEMBERS, THE UTILITY COMPANY DIRECTLY. AGENCIES KNOWN TO HAVE FACILITIES WITHIN THE PROJECT AREA ARE AS FOLLOWS:

UTILITY	ABOVE GROUND	BELOW GROUND
AMERENIP*		X
AMEREN-UE*	X	X
CENTERPOINT ENERGY PIPELINE SERVICES*		X
CHARTER COMMUNICATIONS, INC.*	X	X
EXPLORER PIPELINE COMPANY*		X
ILLINOIS AMERICAN WATER CO.*		X
LACLEDE PIPELINE CORP.*		X
MARATHON ASHLAND PIPELINE, LLC*		X
MCI NETWORK SERVICES, INC.*	X	X
MCGLOED USA TELECOMMUNICATIONS, INC.*		X
METRO*		X
NETWORKS, 360*		X
QWEST COMMUNICATIONS*		X
SBC*	X	X
SPRINT COMMUNICATIONS CO.*		X
PETROLEUM FUEL & TERMINAL CO.		X

MEMBERS OF J.U.L.I.E. (800)-892-0123 ARE INDICATED BY *. NON J.U.L.I.E. MEMBERS MUST BE NOTIFIED INDIVIDUALLY.

- THE PROPOSED EMBANKMENT SHALL BE BENCHED INTO THE EXISTING SLOPES TO THE SATISFACTION OF THE ENGINEER.
- SAW CUTTING ON ALL EDGES FOR REMOVAL ITEMS SHALL BE INCLUDED IN THE COST OF THE REMOVAL ITEM AS INDICATED AND IN ACCORDANCE WITH SECTION 440 OF THE STANDARD SPECIFICATIONS.
- THE CONTRACTOR SHALL VERIFY ALL DIMENSIONS AND CONDITIONS IN THE FIELD PRIOR TO CONSTRUCTION AND ORDERING OF MATERIALS.
- NO OVERNIGHT LANE CLOSURES WILL BE ALLOWED.
- "ROAD CONSTRUCTION AHEAD" SIGNS SHALL BE PLACED AT THE BEGINNING OF THE PROJECT, PLUS THE INTERSECTING SIDE ROADS, AND WILL BE INCLUDED IN THE TRAFFIC CONTROL PAY ITEMS. ALL CONSTRUCTION SIGNS SHALL BE FLUORESCENT ORANGE.
- FLAGMEN SHALL BE PRESENT DURING ALL CLOSURE HOURS, INCLUDING LUNCH HOUR, AND NO ADDITIONAL COMPENSATION SHALL BE APPLIED.

HIGHWAY STANDARDS

000001-04
606401
701101-01
701606-04
702001-06

INDEX OF SHEETS

- COVER SHEET
- INDEX OF SHEETS, GENERAL NOTES STANDARDS, COMMITMENTS & TIE POINTS
- SUMMARY OF QUANTITIES
- 6. PLAN SHEETS
- 9. CROSS SECTIONS

COMMITMENTS

COMMITMENTS FOR THIS PROJECT ARE AS FOLLOWS:

NONE

TIE POINTS

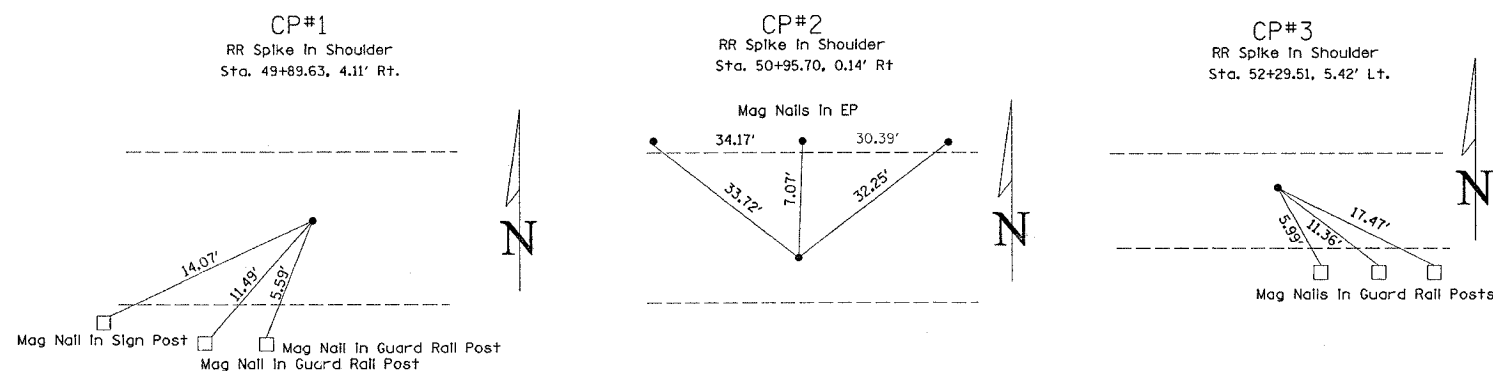

REVISIONS	
NAME	DATE

ILLINOIS DEPARTMENT OF TRANSPORTATION
**GENERAL NOTES, INDEX OF SHEETS
STANDARDS, COMMITMENTS & TIE POINTS**

FAP ROUTE 799
SECTION 1-T
ST. CLAIR COUNTY

F.A.P. RTE.	SECTION	COUNTY	TOTAL SHEETS	SHEET NO.
799	1-T	ST. CLAIR	9	4
STA. 41+94.00		TO STA. 48+00.00		
FED. ROAD DIST. NO.	ILLINOIS	FED. AID PROJECT		

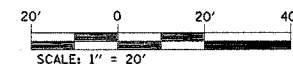
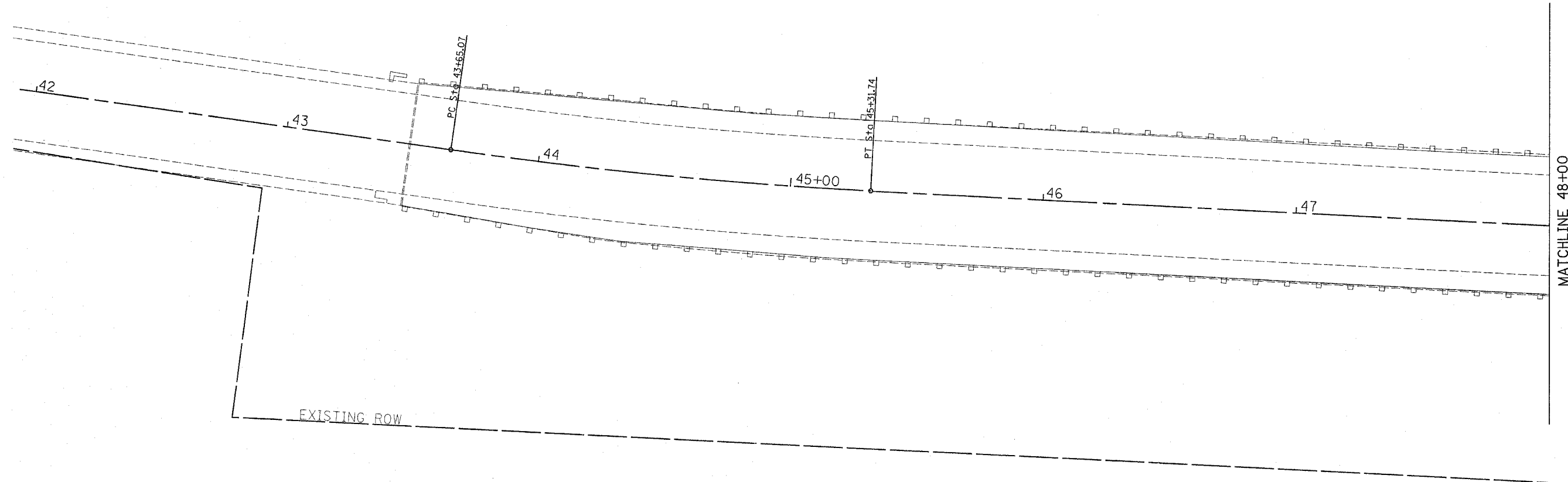

REVISIONS	
NAME	DATE

ILLINOIS DEPARTMENT OF TRANSPORTATION
PLAN VIEW
 FAP ROUTE 799
 SECTION 1-T
 ST. CLAIR COUNTY

PLOT DATE = 7/5/2006
 FILE NAME = c:\projects\76858\plan\76858.dgn
 PLOT SCALE = 20.5000 / IN.
 USER NAME = kplasad

F.A.P. RTE.	SECTION	COUNTY	TOTAL SHEETS	SHEET NO.
799	I-T	ST. CLAIR	9	5
STA. 48+00.00		TO STA. 54+00.00		
FED. ROAD DIST. NO.		ILLINOIS FED. AID PROJECT		



MATCHLINE 48+00

MATCHLINE 54+00

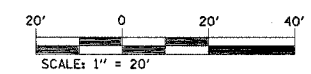
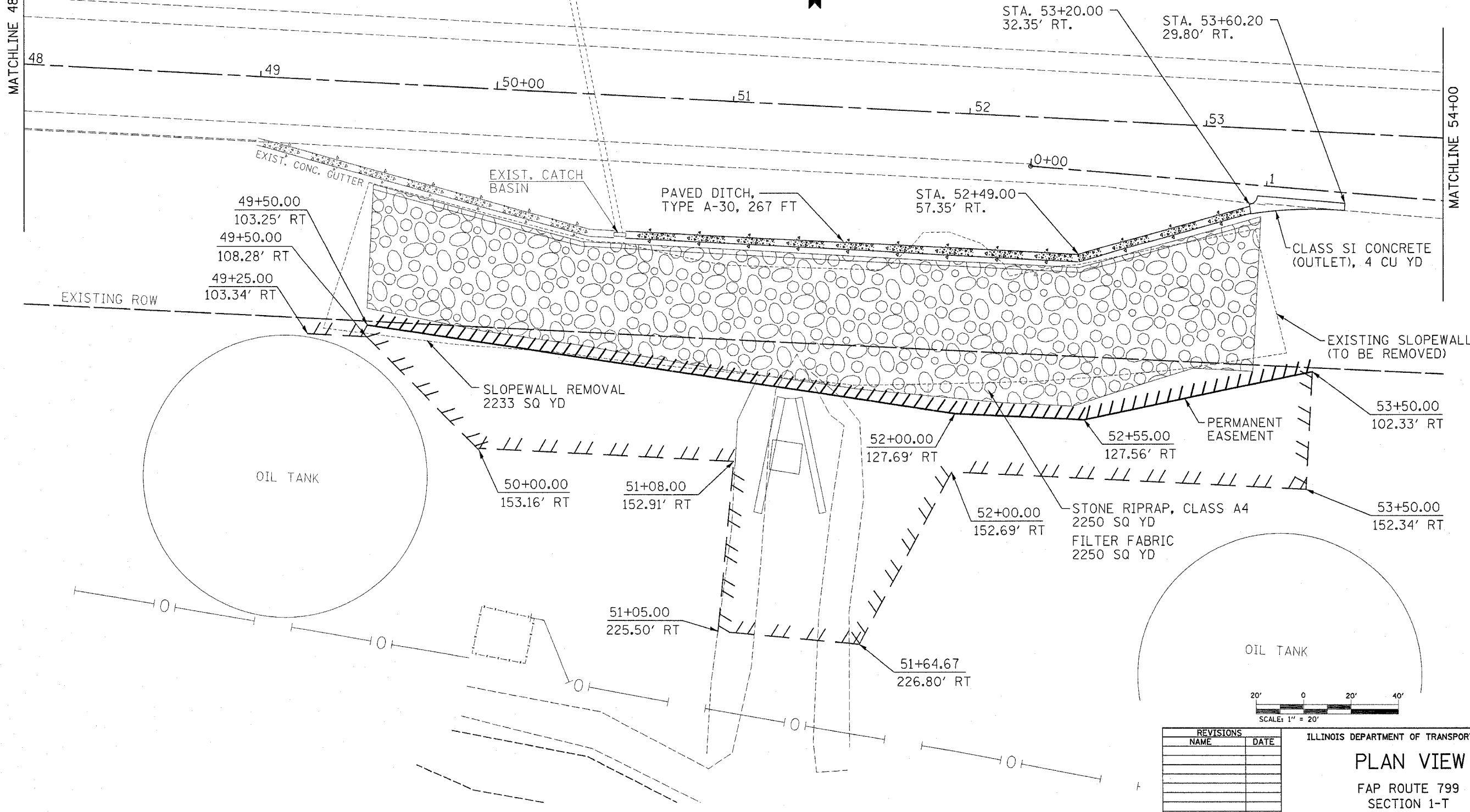

REVISIONS	
NAME	DATE

ILLINOIS DEPARTMENT OF TRANSPORTATION
PLAN VIEW
 FAP ROUTE 799
 SECTION I-T
 ST. CLAIR COUNTY

PLOT DATE = 7/5/2008
 FILE NAME = c:\projects\799\plan\plan\080805.dgn
 PLOT SCALE = 20.000' / IN.
 USER NAME = kornel

F.A.P. RTE.	SECTION	COUNTY	TOTAL SHEETS	SHEET NO.
799	1-T	ST. CLAIR	9	6
STA. 54+00.00		STA. 60+20.00		
FED. ROAD DIST. NO.		ILLINOIS FED. AID PROJECT		

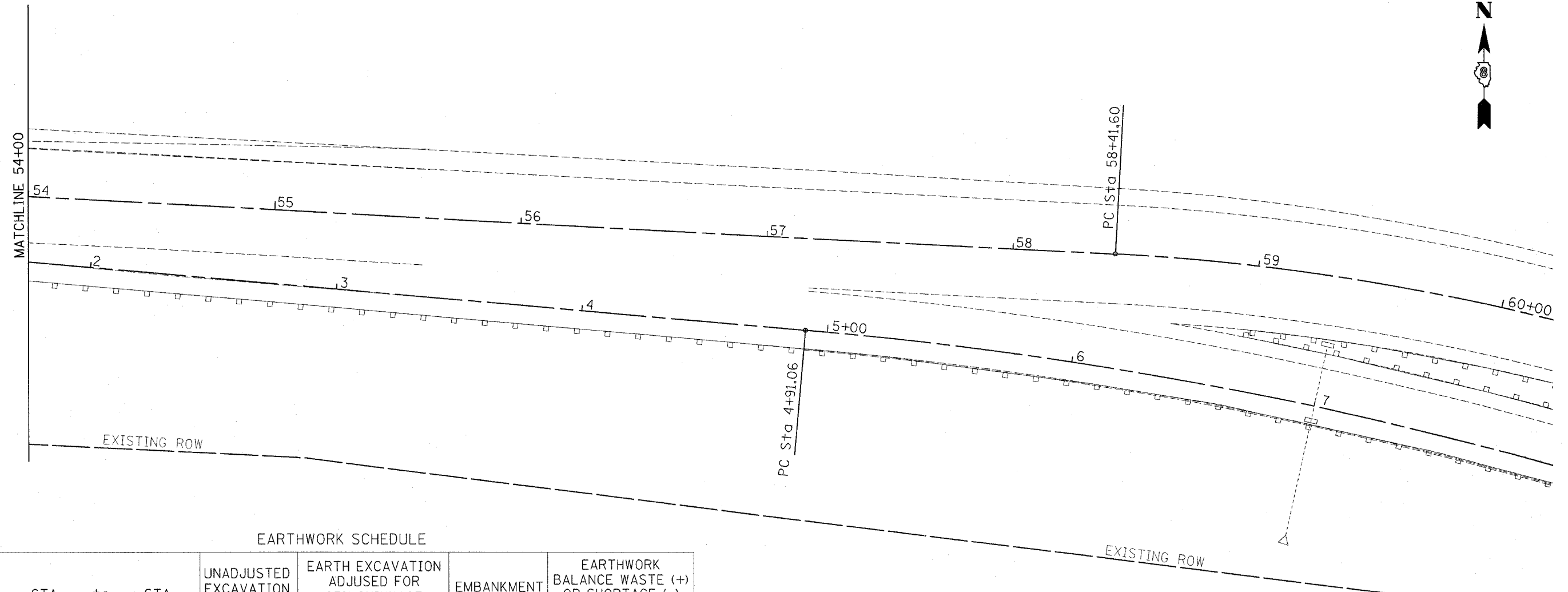

EARTHWORK SCHEDULE

STA	to	STA	UNADJUSTED EXCAVATION (CU YD)	EARTH EXCAVATION ADJUSTED FOR 25% SHINKAGE (CU YD)	EMBANKMENT (CU YD)	EARTHWORK BALANCE WASTE (+) OR SHORTAGE (-) (CU YD)
49+50.00	to	50+00.00	257	192	0	192
50+00.00	to	50+40.60	190	143	0	143
50+40.60	to	50+97.00	252	189	27	162
50+97.00	to	51+60.00	240	180	42	138
51+60.00	to	52+10.00	164	123	74	49
52+10.00	to	52+50.00	178	133	64	70
52+50.00	to	53+00.00	272	204	15	189
SUB-TOTAL =			1552.60	1164.60	221.80	942.80
ROUNDED TOTAL =			1553	1165	222	943

NOTE: NO EXCAVATED MATERIAL MAY BE UTILIZED AS EMBANKMENT

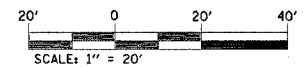

REVISIONS	
NAME	DATE

ILLINOIS DEPARTMENT OF TRANSPORTATION
PLAN VIEW
 FAP ROUTE 799
 SECTION 1-T
 ST. CLAIR COUNTY

PLOT DATE = 7/15/2006
 FILE NAME = c:\projects\76858\plan\p1-026826.dgn
 PLOT SCALE = 20.5300 / IN.
 USER NAME = harsiesal

F.A.P. RTE.	SECTION	COUNTY	TOTAL SHEETS	SHEET NO.
799	I-T	ST. CLAIR	9	7
STA.		TO STA.		
FED. ROAD DIST. NO.	ILLINOIS	FED. AID PROJECT		

FINAL SURVEY BY: _____ DATE: _____
 SURVEYED _____
 NOTE BOOK _____
 AREAS CHECKED _____
 NO. _____

ORIGINAL SURVEY BY: _____ DATE: _____
 SURVEYED _____
 NOTE BOOK _____
 AREAS CHECKED _____
 NO. _____

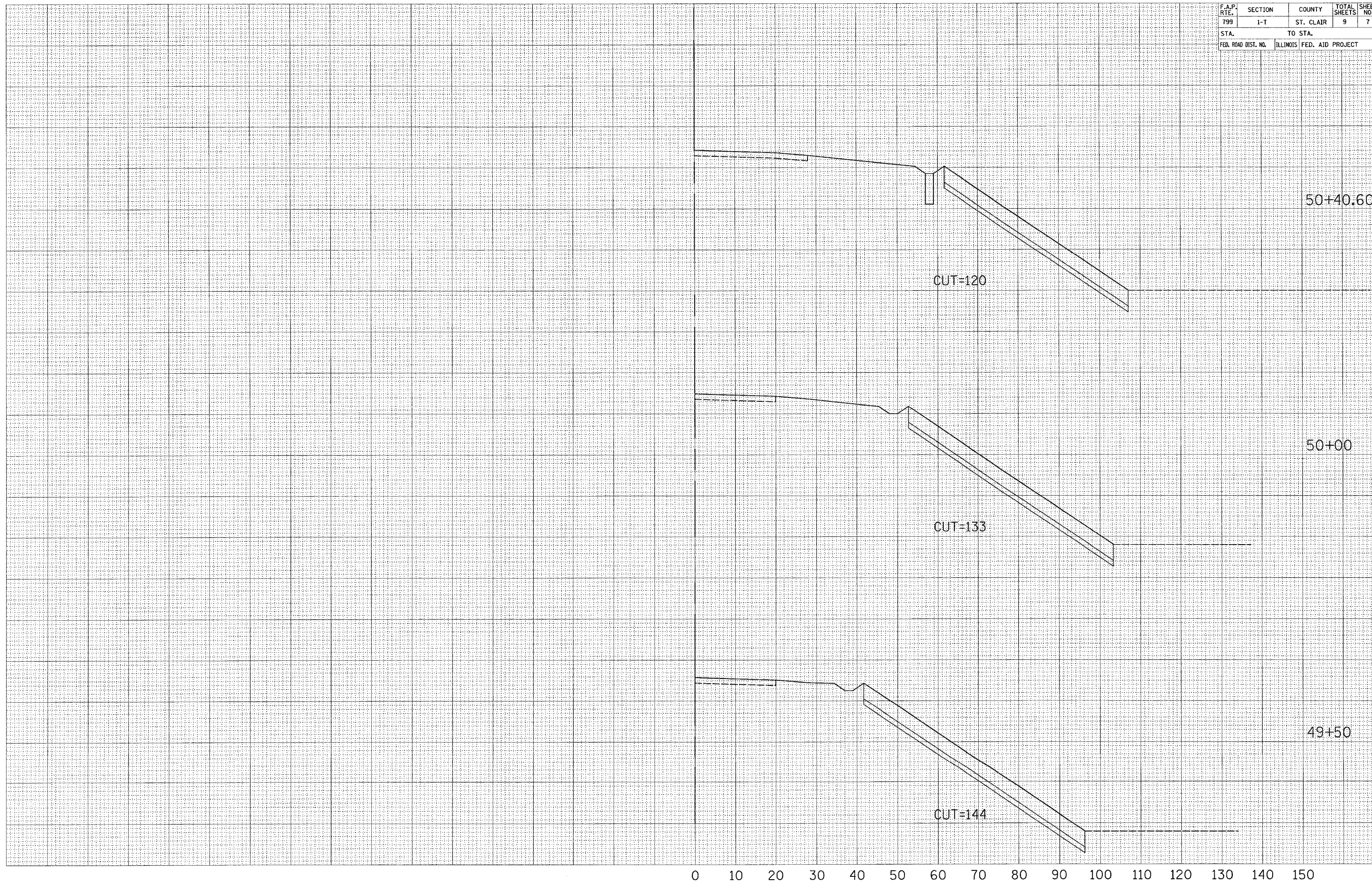

0 10 20 30 40 50 60 70 80 90 100 110 120 130 140 150

CONTRACT NO. 76858				
F.A.P. RTE.	SECTION	COUNTY	TOTAL SHEETS	SHEET NO.
799	1-T	ST. CLAIR	9	8
STA.		TO STA.		
FED. ROAD DIST. NO.	ILLINOIS FED. AID PROJECT			

FINAL SURVEY BY DATE

SUBMITTED BY DATE

NOTE BOOK NO.

AREAS CHECKED

ORIGINAL SURVEY BY DATE

SUBMITTED BY DATE

NOTE BOOK NO.

AREAS CHECKED

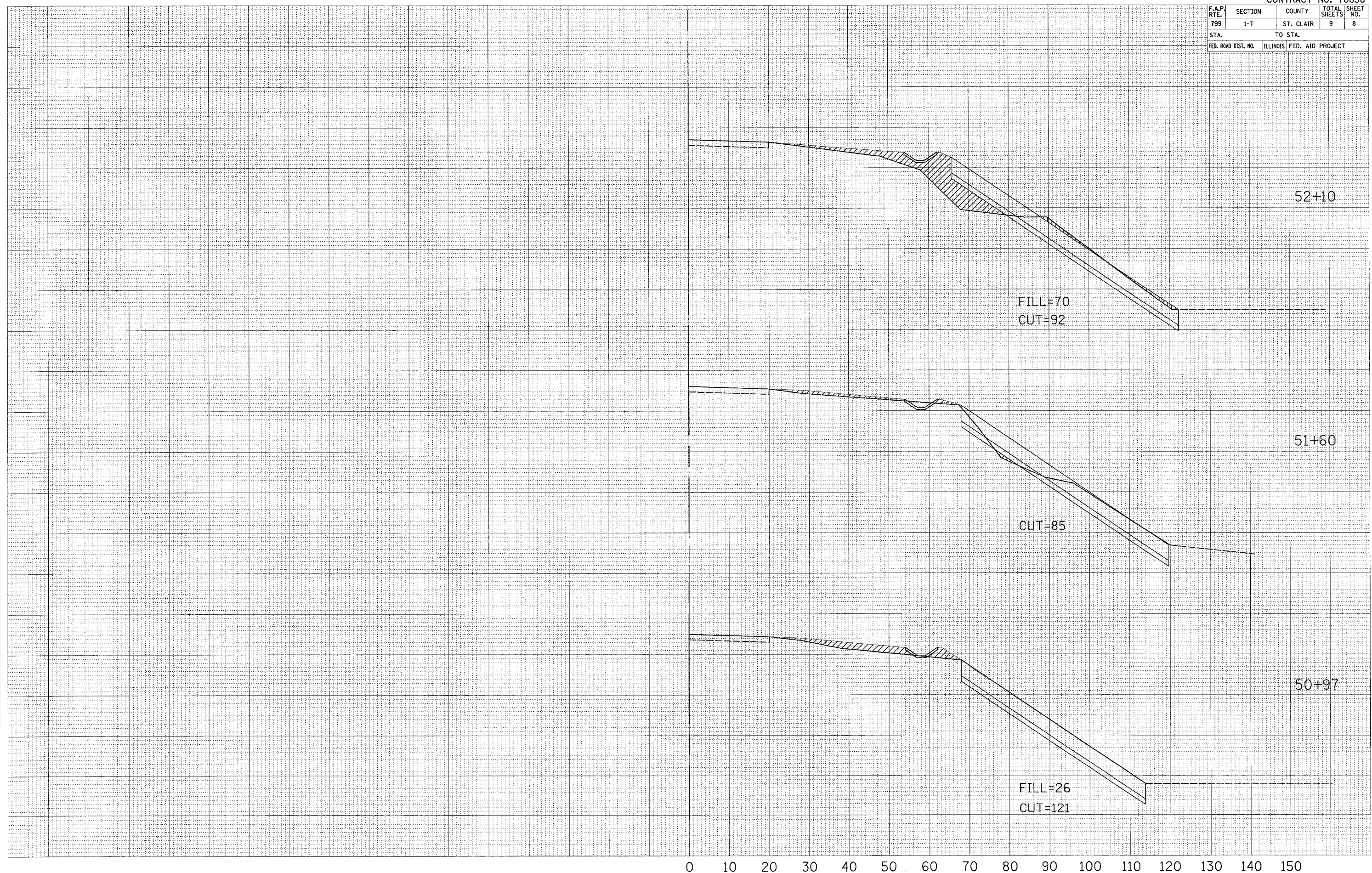

0 10 20 30 40 50 60 70 80 90 100 110 120 130 140 150

