

F.A.P. RTE.	SECTION	COUNTY	TOTAL SHEETS	SHEET NO.
VAR	**	***	9	4
STA.	TO STA.			
FED. ROAD DIST. NO.	ILLINOIS	FED. AID PROJECT		
** DIST 8 DEEP WELLS 2007-1				
*** MADISON & ST. CLAIR				

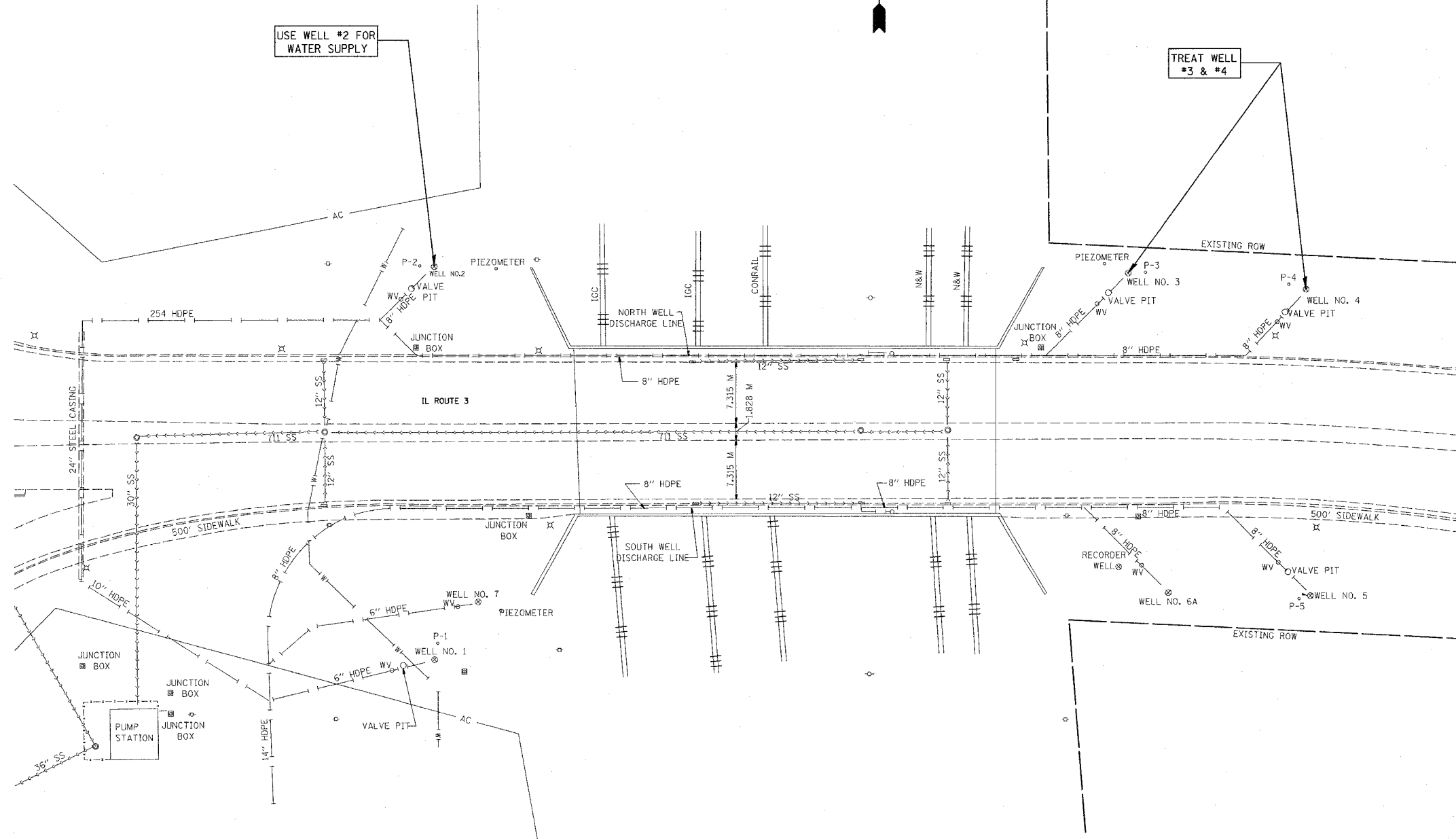
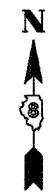

USE WELL #2 FOR WATER SUPPLY

TREAT WELL #3 & #4

PLAN	SURVEYED	DATE
NOTE BOOK	ALIGNED	
NO.	CHECKED	
	BY	
	DATE	

NOTE: HOSE FOR SUPPLY WATER MAY BE PLACED ON SIDE WALK WHILE IN USE, BUT MUST BE REMOVED OVER NIGHT.

LOCATION	ADDITIONAL TREATMENT NO.1	ADDITIONAL TREATMENT NO. 2	WELL CHEMICAL TREATMENT	WELL CHEMICAL TREATMENT SPECIAL	BORE BLAST TREATMENT
WELL #3	X	X	X		
WELL #4	X	X	X		

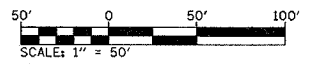

ILLINOIS DEPARTMENT OF TRANSPORTATION

LOCATION 1 SITE PLAN  
VENICE WELLS (IL RTE 3)

VARIOUS ROUTES  
DISTRICT 8 DEEP WELLS 2007-1  
MADISON & ST. CLAIR COUNTY

REVISIONS	
NAME	DATE

DRAWN BY:

PLOT DATE: \*DATE-TIME\*

\*DATE-TIME\*  
\*DDN-SPEC\*  
\*REF\*  
\*REF\*