

CHRISTOPHER B. BURKE ENGINEERING LTD.
 9575 West Higgins Road, Suite 600
 Rosemont, Illinois 60018
 (847) 823-0500

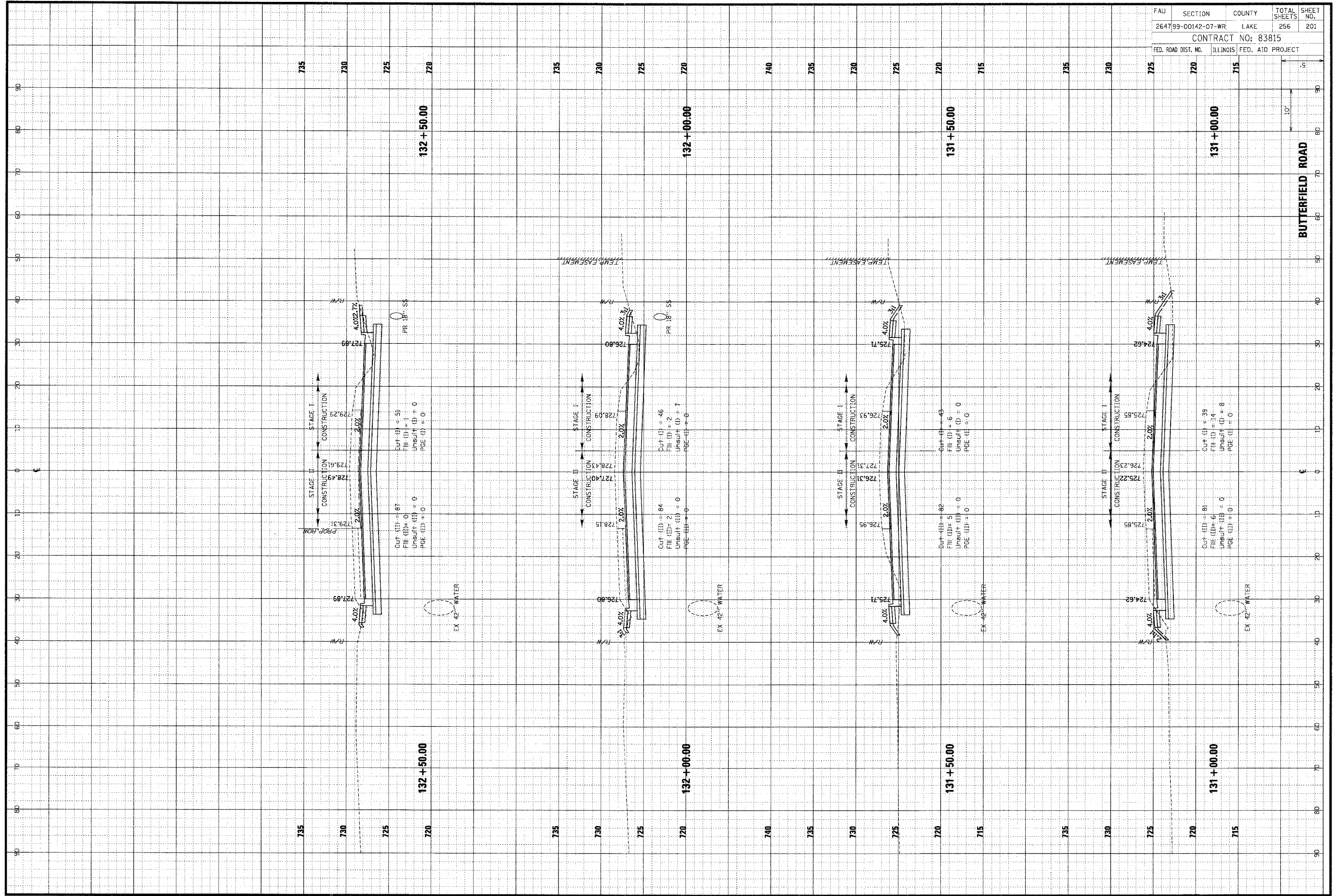

ORIGINAL SURVEY	DATE
PROJECT	BY
NOTE BOOK	DATE
AREAS CHECKED	AREAS CHECKED
NO.	NO.

FINAL SURVEY	DATE
PROJECT	BY
NOTE BOOK	DATE
AREAS CHECKED	AREAS CHECKED
NO.	NO.



FAU	SECTION	COUNTY	TOTAL SHEETS	SHEET NO.
264799-00142-07-WR	LAKE	ILLINOIS	256	201
CONTRACT NO: 83815				
FED. ROAD DIST. NO. ILLINOIS FED. AID PROJECT				

BUTTERFIELD ROAD

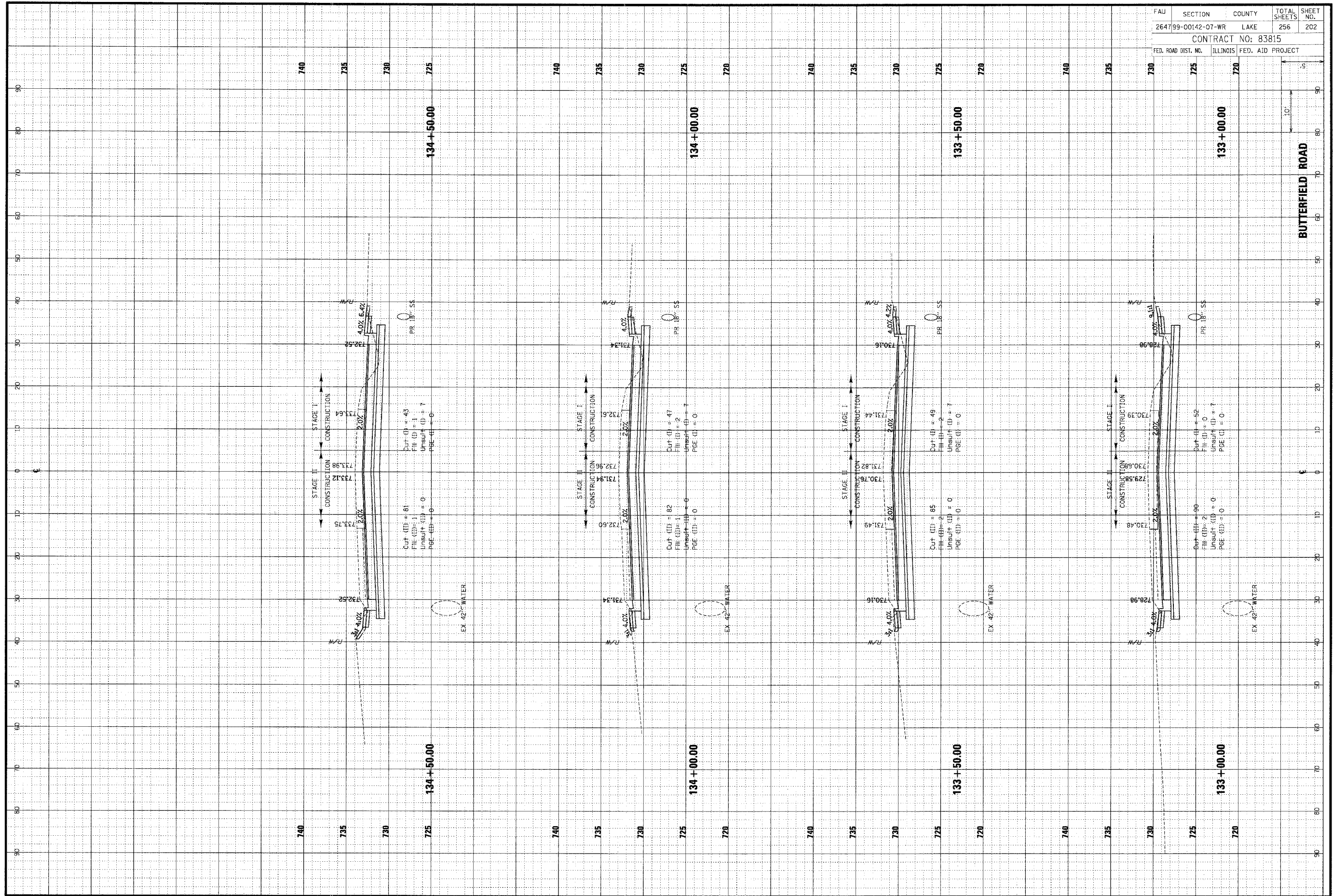

FAJ	SECTION	COUNTY	TOTAL SHEETS	SHEET NO.
264799-00142-07-WR	LAKE		256	202
CONTRACT NO: 83815				
FED. ROAD DIST. NO.	ILLINOIS	FED. AID PROJECT		

ORIGINAL SURVEY
 SURVEY PLOTTED
 NOTE BOOK AREAS CHECKED

FINAL SURVEY
 SURVEY PLOTTED
 NOTE BOOK AREAS CHECKED

CHRISTOPHER B. BURKE ENGINEERING LTD.
 9575 West Higgins Road, Suite 600
 Rosemont, Illinois 60018
 (847) 823-0500

DATE BY

DATE BY

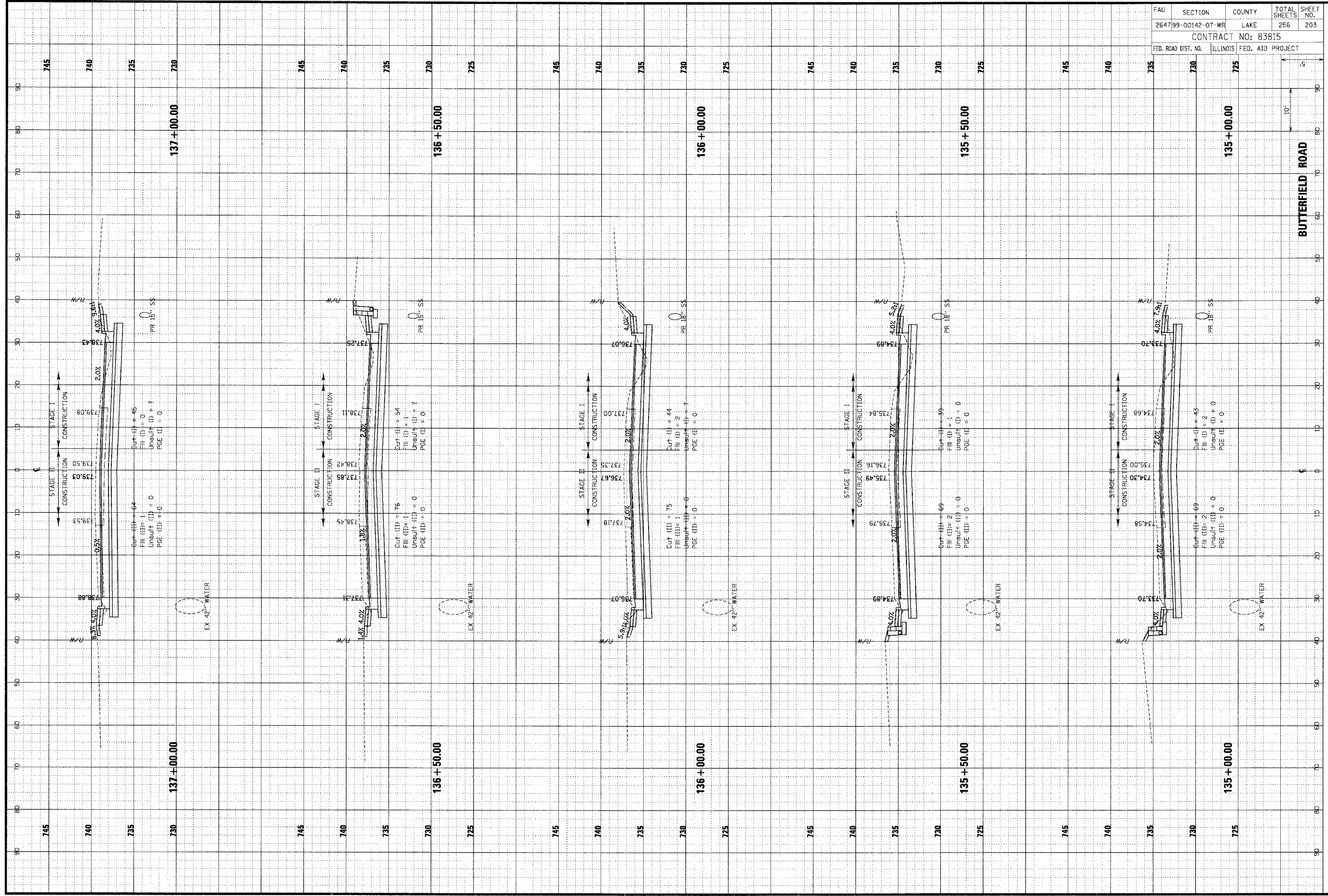

FAU	SECTION	COUNTY	TOTAL SHEETS	SHEET NO.
264799-00142-07-WR	LAKE	LAKE	256	203
CONTRACT NO: 83815				
FED. ROAD DIST. NO.		ILLINOIS	FED. AID PROJECT	

BUTTERFIELD ROAD

ORIGINAL SURVEY NO. _____ DATE _____
 SURVEY PLOTTED BY _____
 NOTE BOOK TEMPLATE _____
 NO. _____ AERIALS CHECKED _____

CB **CHRISTOPHER B. BURKE ENGINEERING LTD.**
 9575 West Higgins Road, Suite 600
 Rosemont, Illinois 60018
 (847) 823-0500

FINISH SURVEY NO. _____ DATE _____
 SURVEY PLOTTED BY _____
 NOTE BOOK TEMPLATE _____
 NO. _____ AERIALS CHECKED _____

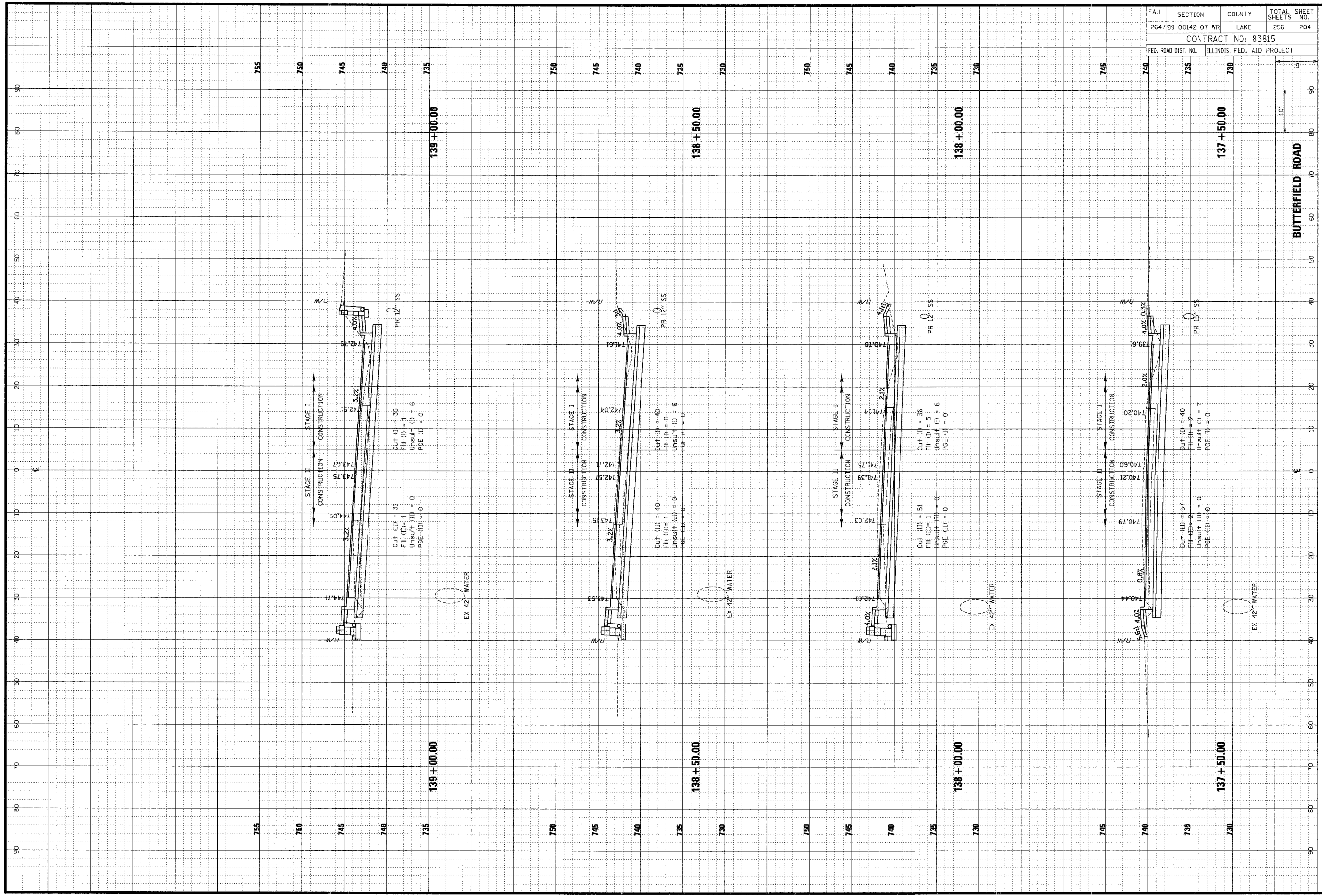

FAU	SECTION	COUNTY	TOTAL SHEETS	SHEET NO.
264799-00142-07-WR	LAKE	ILLINOIS	256	204
CONTRACT NO: 83815				
FED. ROAD DIST. NO.	ILLINOIS	FED. AID PROJECT		

CHRISTOPHER B. BURKE ENGINEERING LTD.
 3575 West Higgins Road, Suite 600
 Rosemont, Illinois 60018
 (847) 823-0500

DESIGN	DATE
SURVEY	BY
NOTED	BY
AREAS CHECKED	DATE

FINAL	DATE
SURVEY	BY
NOTED	BY
AREAS CHECKED	DATE

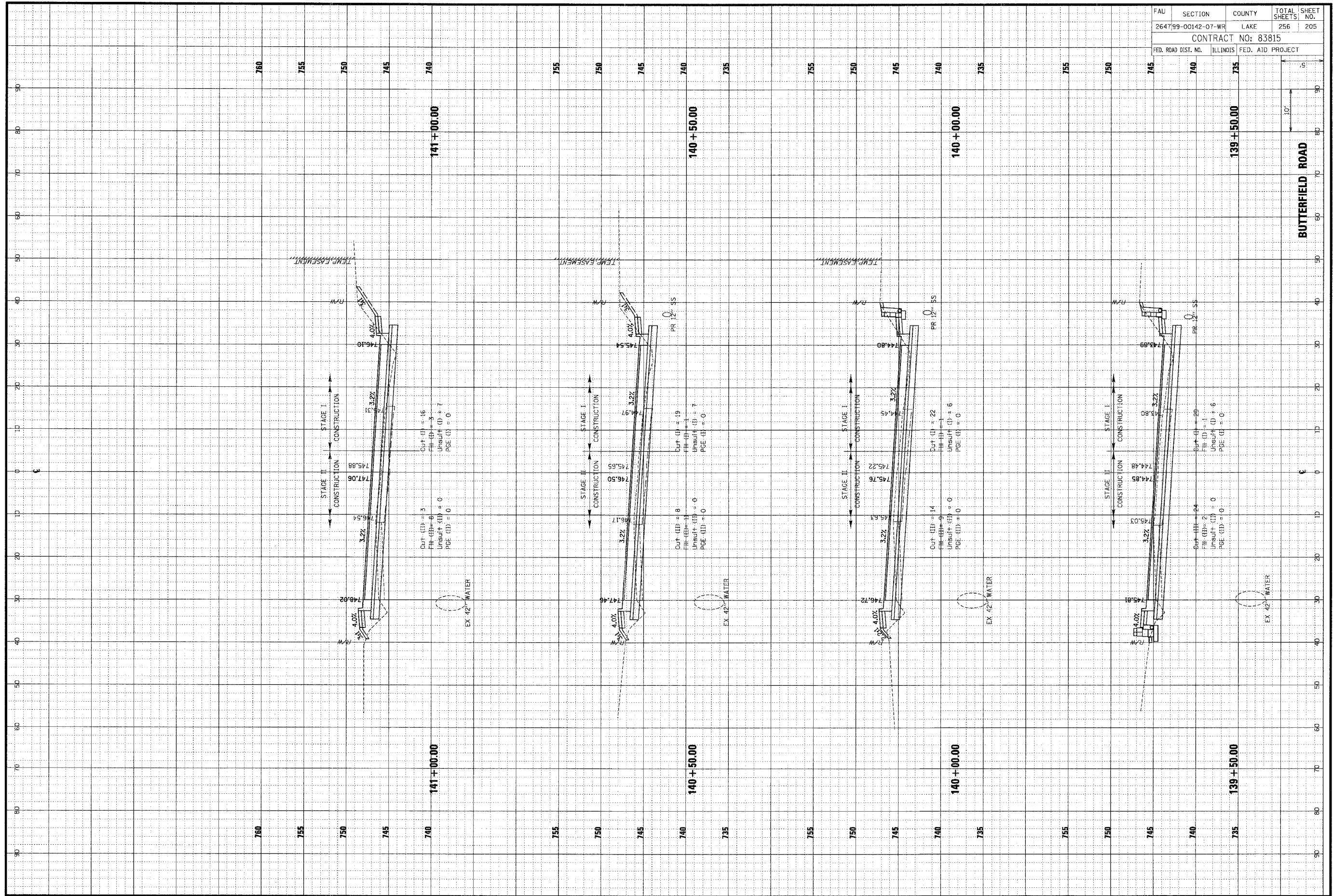

FAU	SECTION	COUNTY	TOTAL SHEETS	SHEET NO.
264799-00142-07-WR	LAKE	256	205	
CONTRACT NO: 83815				
FED. ROAD DIST. NO.	ILLINOIS	FED. AID PROJECT		

ORIGINAL SURVEY	SUBMITTED	DATE
NOTE BOOK	PLOTTED	BY
NO.	TEMPLATE	
	AREAS	
	REVISIONS	

CHRISTOPHER B. BURKE ENGINEERING LTD.
 9575 West Higgins Road, Suite 600
 Rosemont, Illinois 60018
 (847) 823-0500

FINAL SURVEY	DATE
NOTE BOOK	BY
NO.	

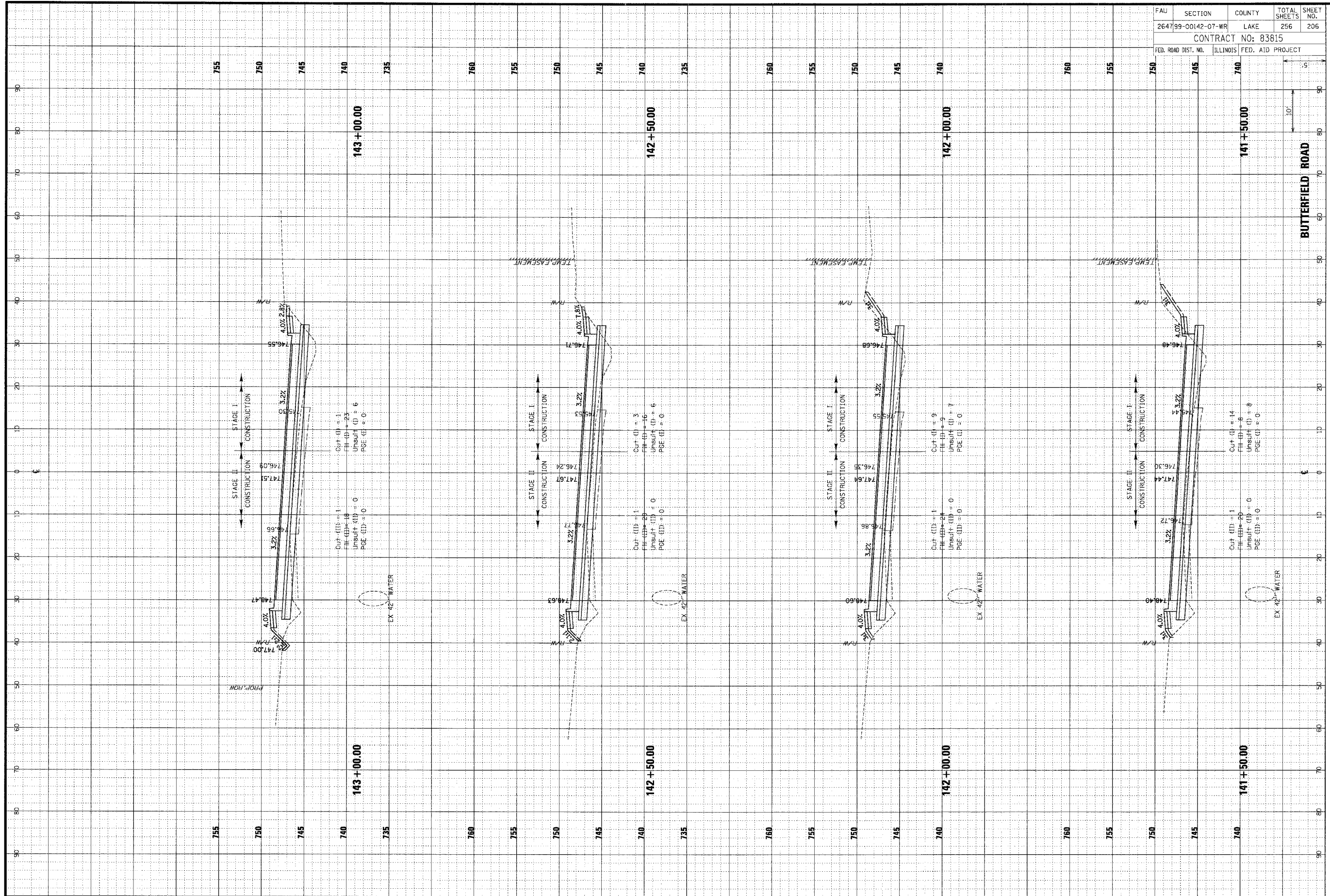

FAU	SECTION	COUNTY	TOTAL SHEETS	SHEET NO.
264799-00142-07-WR		LAKE	256	206
CONTRACT NO: 83815				
FED. ROAD DIST. NO.	ILLINOIS	FED. AID PROJECT		

ORIGINAL SURVEY PLOTTED BY DATE
 SURVEY PLOTTED BY DATE
 NOTE BOOK AREA AT AREAS CHECKED NO.

CHRISTOPHER B. BURKE ENGINEERING LTD.
 9575 West Higgins Road, Suite 600
 Rosemont, Illinois 60018
 (847) 823-0500

FINAL SURVEY PLOTTED BY DATE
 SURVEY PLOTTED BY DATE
 NOTE BOOK AREA AT AREAS CHECKED NO.

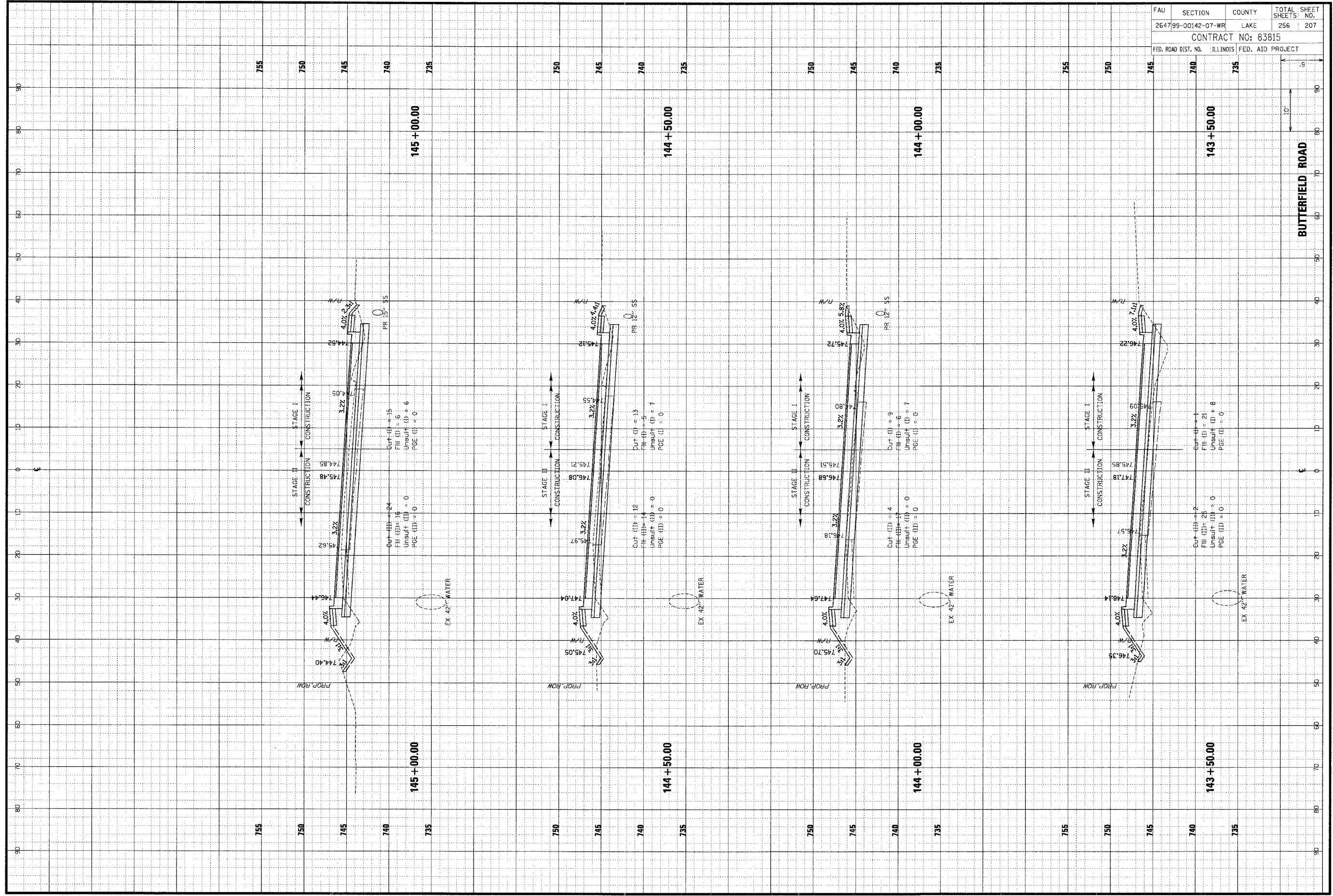

FAL	SECTION	COUNTY	TOTAL SHEETS	SHEET NO.
264799-00142-07-WR	LAKE	256	207	
CONTRACT NO: 83815				
FED. ROAD DIST. NO.	ILLINOIS	FED. AID PROJECT		

ORIGINAL SURVEY	DATE	BY
STAMPED SURVEY		
NOTE BOOK		
AREAS CHECKED		

CHRISTOPHER B. BURKE ENGINEERING LTD.
 9575 West Higgins Road, Suite 600
 Rosemont, Illinois 60018
 (847) 823-0500

FINAL SURVEY	DATE	BY
STAMPED SURVEY		
NOTE BOOK		
AREAS CHECKED		

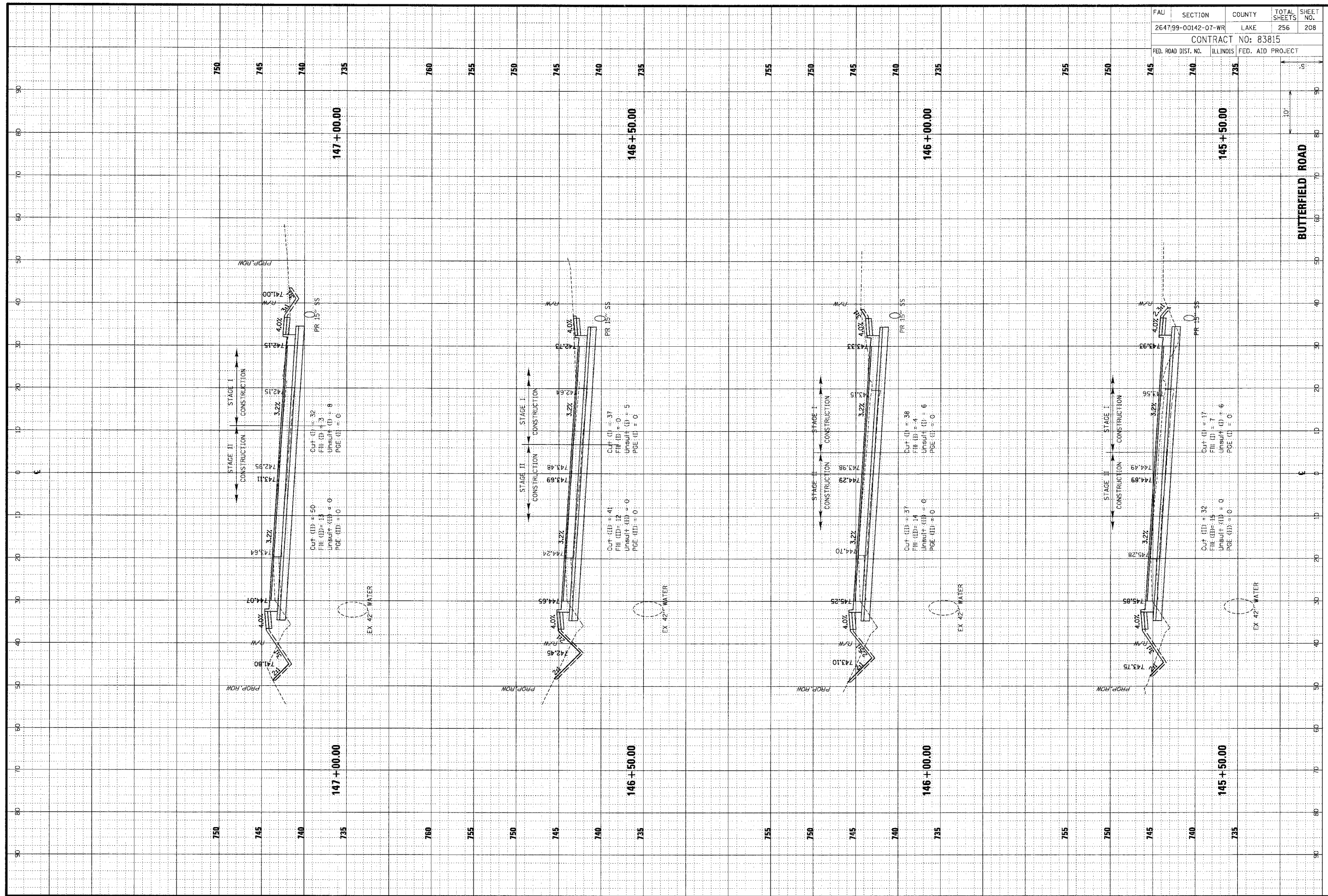

FAL	SECTION	COUNTY	TOTAL SHEETS	SHEET NO.
264799-00142-07-WR	LAKE	ILLINOIS	256	208
CONTRACT NO: 83815				
FED. ROAD DIST. NO.	ILLINOIS	FED. AID PROJECT		

ORIGINAL SURVEY PLOTTED	DATE
BY	
NO.	
DATE	
BY	
NO.	
DATE	
BY	
NO.	

CHRISTOPHER B. BURKE ENGINEERING LTD.
 9575 West Higgins Road, Suite 600
 Rosemont, Illinois 60018
 (847) 823-0500

ORIGINAL SURVEY PLOTTED	DATE
BY	
NO.	
DATE	
BY	
NO.	
DATE	
BY	
NO.	

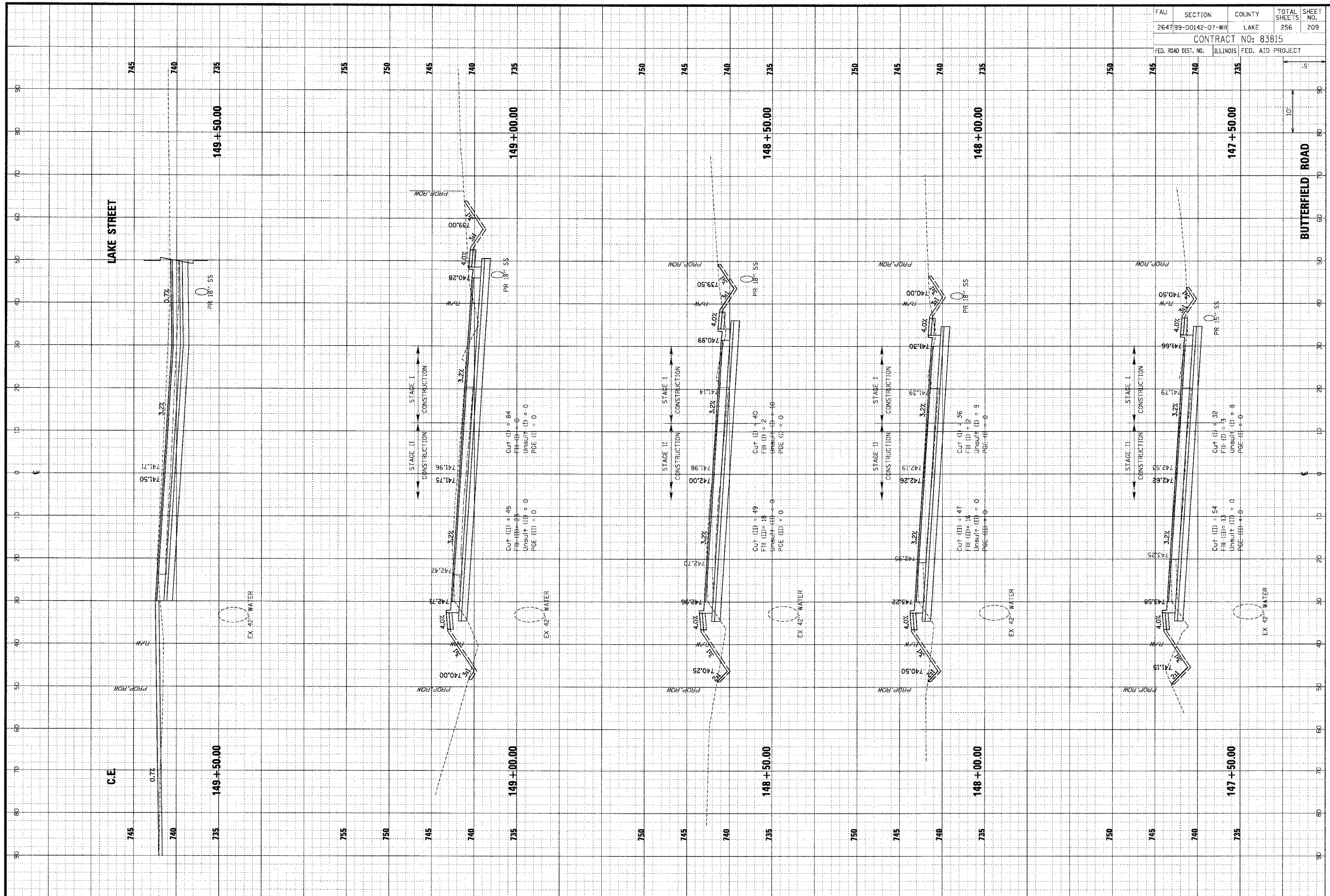

FAU	SECTION	COUNTY	TOTAL SHEETS	SHEET NO.
264799-00142-07-WR	LAKE	ILLINOIS	256	209
CONTRACT NO: 83815				
FED. ROAD DIST. NO. ILLINOIS FED. AID PROJECT				

ORIGINAL SURVEY	SURVEYED	BY	DATE
FLIPPED	PLOTTED		
NOTE BOOK	AREA CHECKED		
NO.			

CHRISTOPHER B. BURKE ENGINEERING LTD.
 9575 West Higgins Road, Suite 600
 Rosemont, Illinois 60018
 (847) 823-0500

ORIGINAL SURVEY	SURVEYED	BY	DATE
FLIPPED	PLOTTED		
NOTE BOOK	AREA CHECKED		
NO.			

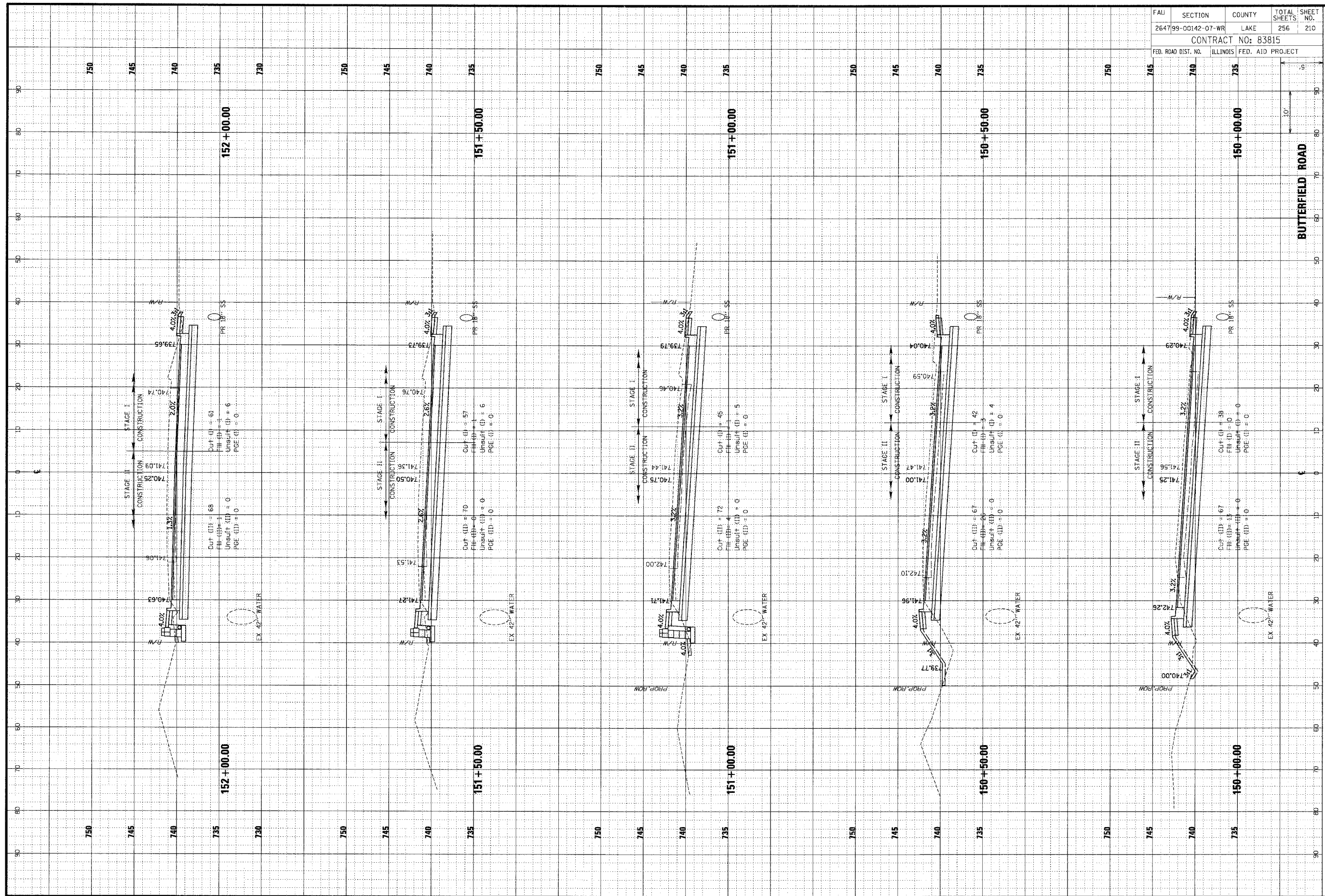

FBI	SECTION	COUNTY	TOTAL SHEETS	SHEET NO.
264799-00142-07-WR	LAKE		256	210
CONTRACT NO: 83815				
FED. ROAD DIST. NO.	ILLINOIS	FED. AID PROJECT		

ORIGINAL SURVEY
 SURVEY PLOTTED
 ROUTE ROCK AREAS CHECKED

FBIUL SURVEY
 SURVEY PLOTTED
 ROUTE ROCK AREAS CHECKED

CHRISTOPHER B. BURKE ENGINEERING LTD.
 9575 West Higgins Road, Suite 600
 Rosemont, Illinois 60018
 (847) 823-0500

DATE: _____ BY: _____

DATE: _____ BY: _____

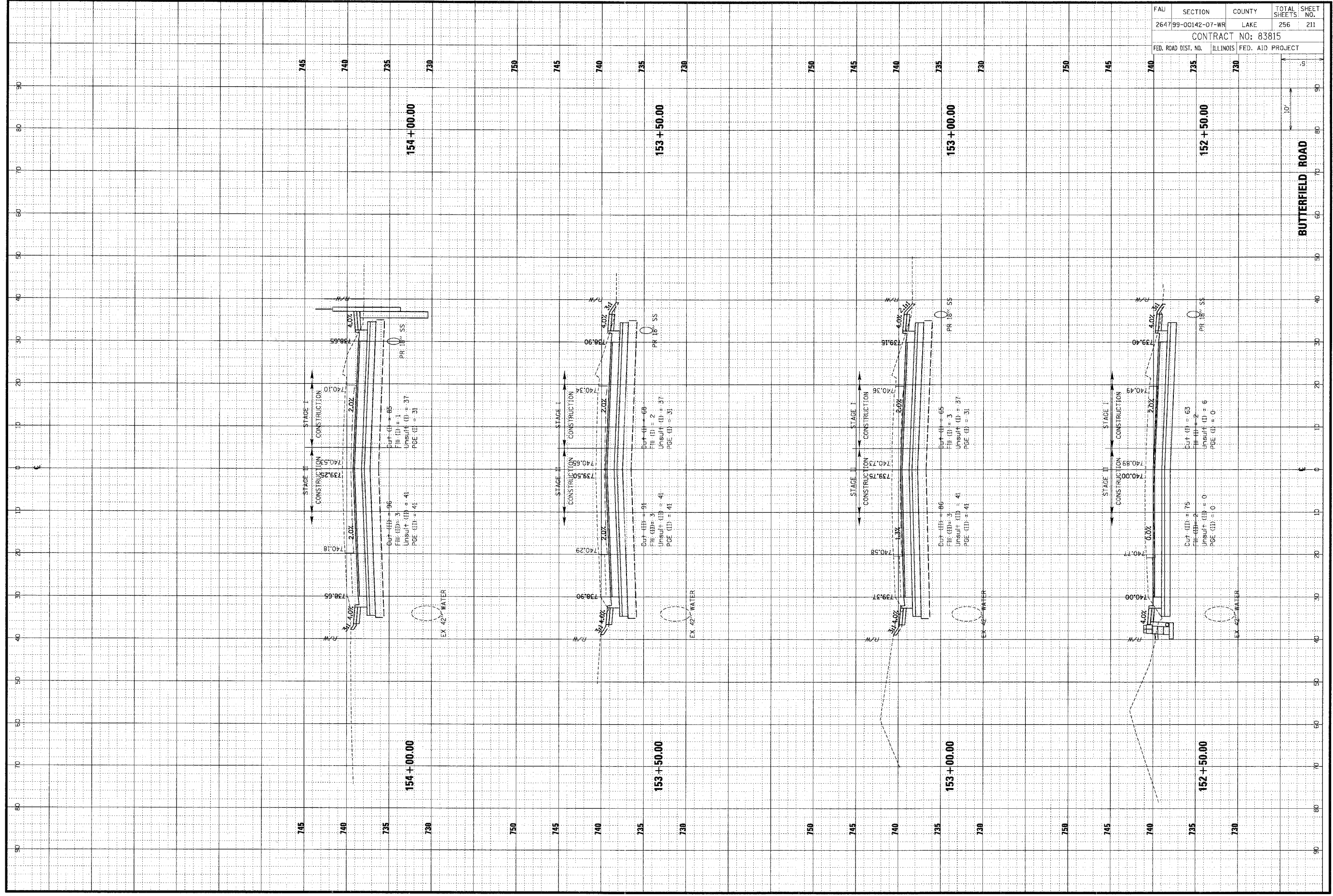

FAU	SECTION	COUNTY	TOTAL SHEETS	SHEET NO.
264799-00142-07-WR	LAKE	ILLINOIS	256	211
CONTRACT NO: 83815				
FED. ROAD DIST. NO.			FED. AID PROJECT	

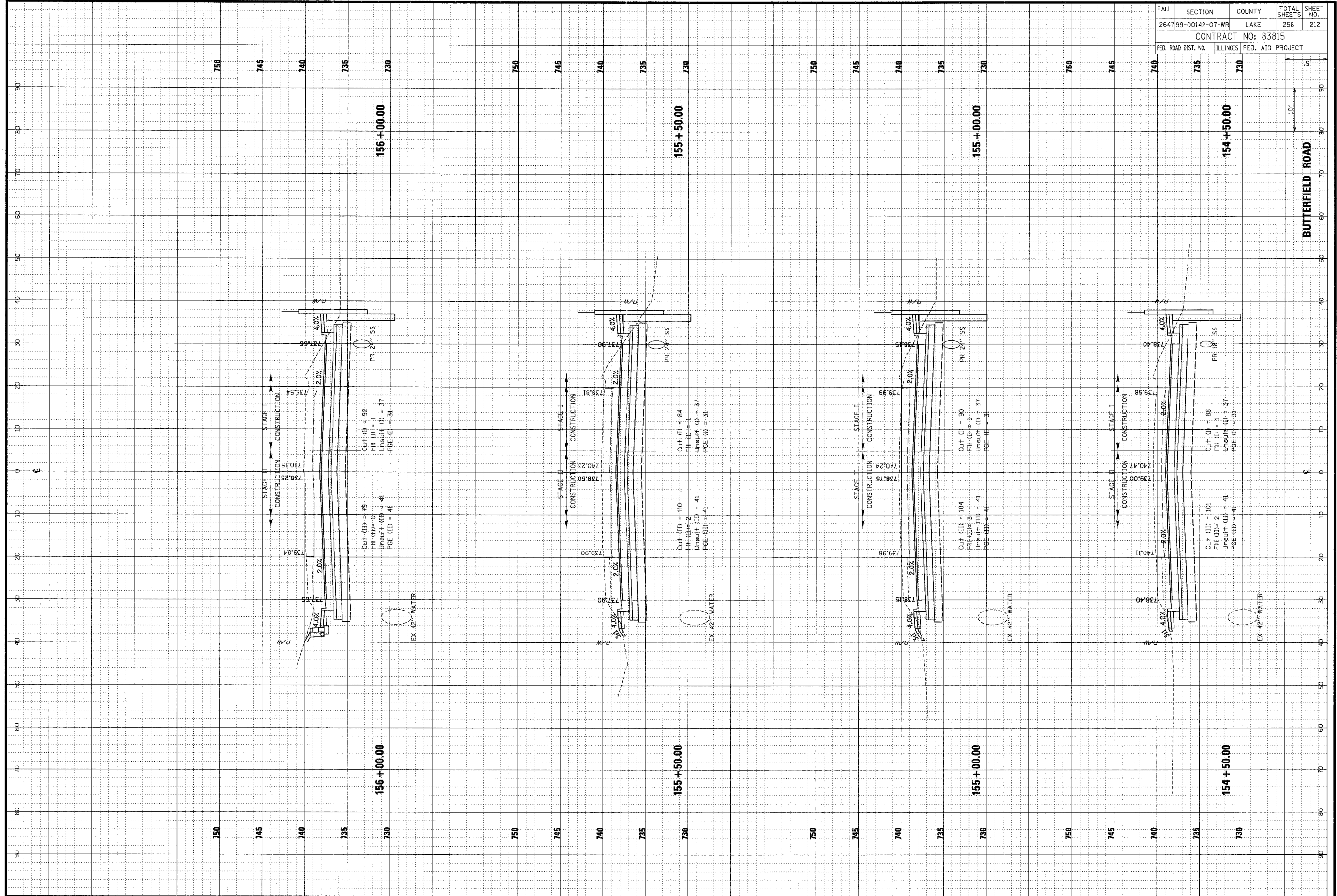

FAL	SECTION	COUNTY	TOTAL SHEETS	SHEET NO.
264799-00142-07-WR	LAKE	256	212	
CONTRACT NO: 83815				
FED. ROAD DIST. NO.	ILLINOIS	FED. AID PROJECT		

ORIGINAL SURVEY	DATE
REVISED	BY
NOTED	DATE
ASKEG	
AREAS CHECKED	
NO.	

CHRISTOPHER B. BURKE ENGINEERING LTD.
 9575 West Higgins Road, Suite 600
 Rosemont, Illinois 60018
 (847) 823-0500



ORIGINAL SURVEY	DATE
REVISED	BY
NOTED	DATE
ASKEG	
AREAS CHECKED	
NO.	

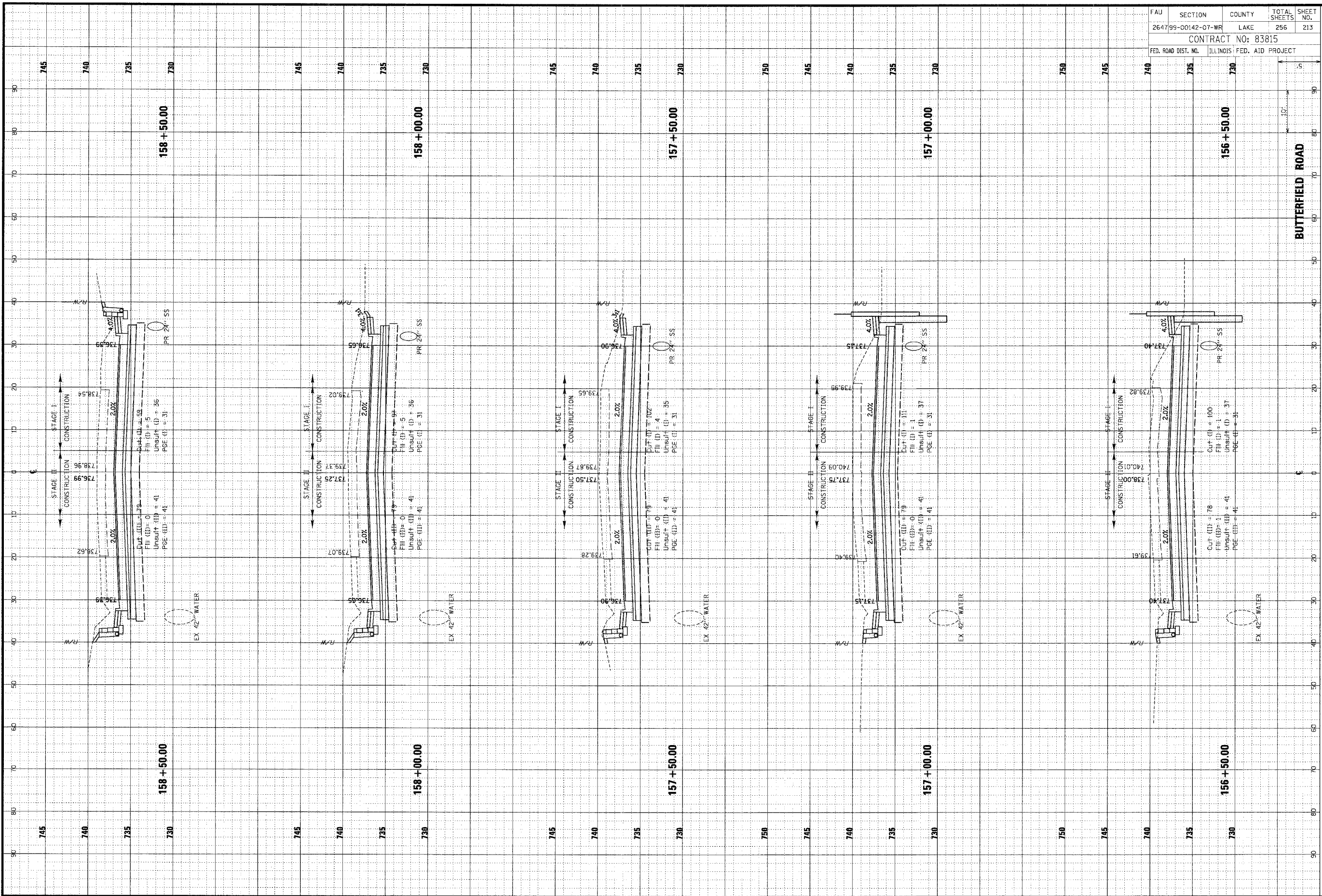

FAJ	SECTION	COUNTY	TOTAL SHEETS	SHEET NO.
264799-00142-07-WR	LAKE	256	213	
CONTRACT NO: 83815				
FED. ROAD DIST. NO. ILLINOIS FED. AID PROJECT				

ORIGINAL SURVEY	DATE	BY
PLOTTED		
NOTE BOOK		
AREAS CHECKED		
NO.		

CHRISTOPHER B. BURKE ENGINEERING LTD.
 9575 West Higgins Road, Suite 600
 Rosemont, Illinois 60018
 (847) 823-0500

ORIGINAL SURVEY	DATE	BY
PLOTTED		
NOTE BOOK		
AREAS CHECKED		
NO.		

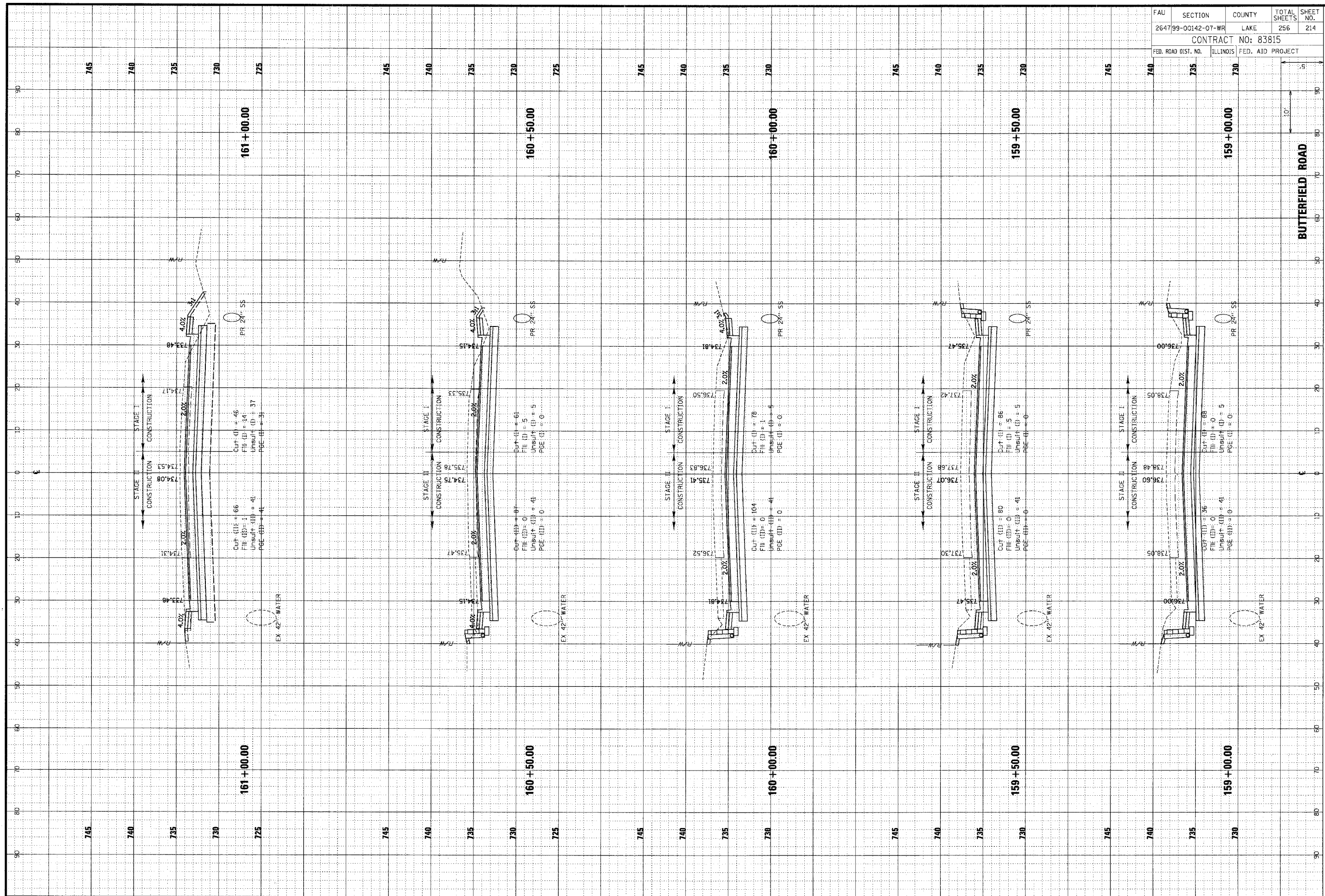

FAU	SECTION	COUNTY	TOTAL SHEETS	SHEET NO.
264799-00142-07-WR	LAKE	256	214	
CONTRACT NO: 83815				
FED. ROAD DIST. NO.	ILLINOIS	FED. AID PROJECT		

ORIGINAL SURVEY	DATE
SURVEY	BY
NOTED	DATE
AREAS CHECKED	BY
NO.	DATE

CHRISTOPHER B. BURKE ENGINEERING LTD.
 9575 West Higgins Road, Suite 600
 Rosemont, Illinois 60018
 (847) 823-0500

FINAL SURVEY	DATE
NOTED	BY
AREAS CHECKED	DATE
NO.	DATE

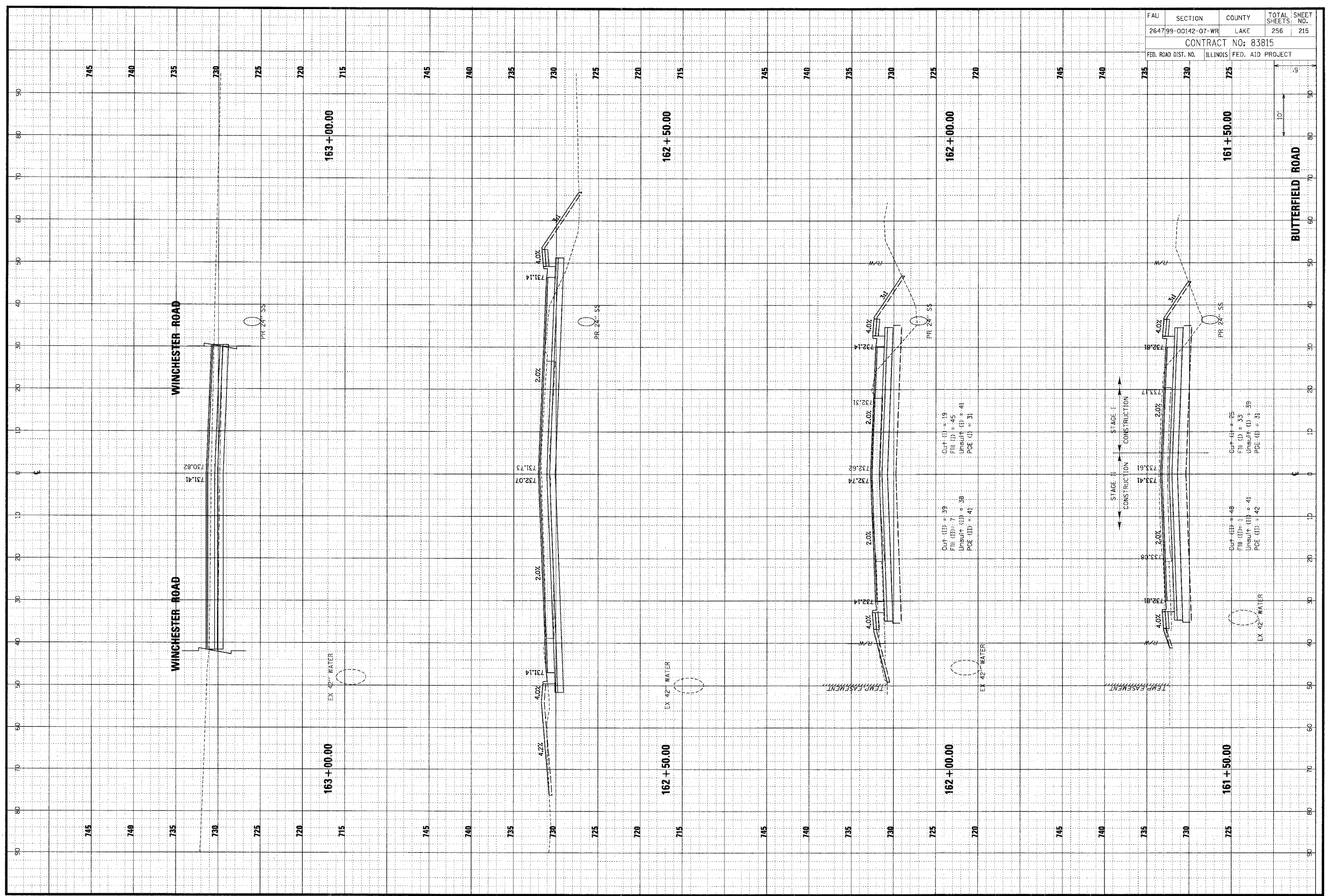

FBI	SECTION	COUNTY	TOTAL SHEETS	SHEET NO.
264799-00142-07-WR	LAKE	ILLINOIS	256	215
CONTRACT NO: 83815				
FED. ROAD DIST. NO. ILLINOIS FED. AID PROJECT				

FINAL SURVEY	SURVEYED	BY	DATE
NOTE BOOK	PLOTTED		
AREAS CHECKED	AREAS CHECKED		
NO.	NO.		

CHRISTOPHER B. BURKE ENGINEERING LTD.
 9575 West Higgins Road, Suite 600
 Rosemont, Illinois 60018
 (847) 823-0500



ORIGINAL SURVEY	DATE	BY
NOTE BOOK		
AREAS CHECKED		
NO.		

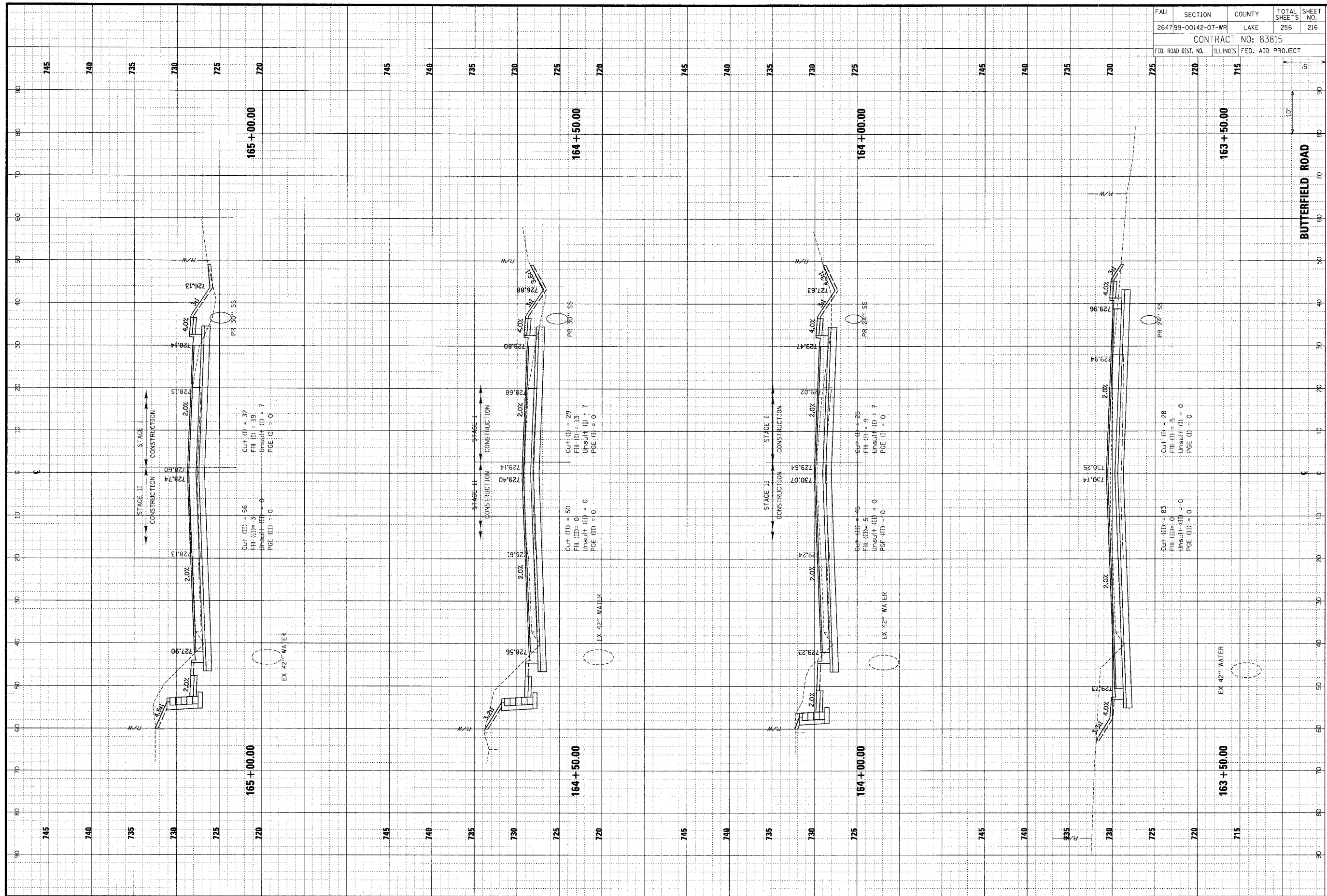

FALL	SECTION	COUNTY	TOTAL SHEETS	SHEET NO.
264799-00142-07-WR	LAKE	LAKE	256	216
CONTRACT NO: 83815				
FED. ROAD DIST. NO.	ILLINOIS	FED. AID PROJECT		

ORIGINAL SURVEY	DATE
BY	
DATE	
BY	
DATE	
BY	
DATE	

CHRISTOPHER B. BURKE ENGINEERING LTD.
 9575 West Higgins Road, Suite 600
 Rosemont, Illinois 60018
 (847) 823-0500

ORIGINAL SURVEY	DATE
BY	
DATE	
BY	
DATE	
BY	
DATE	

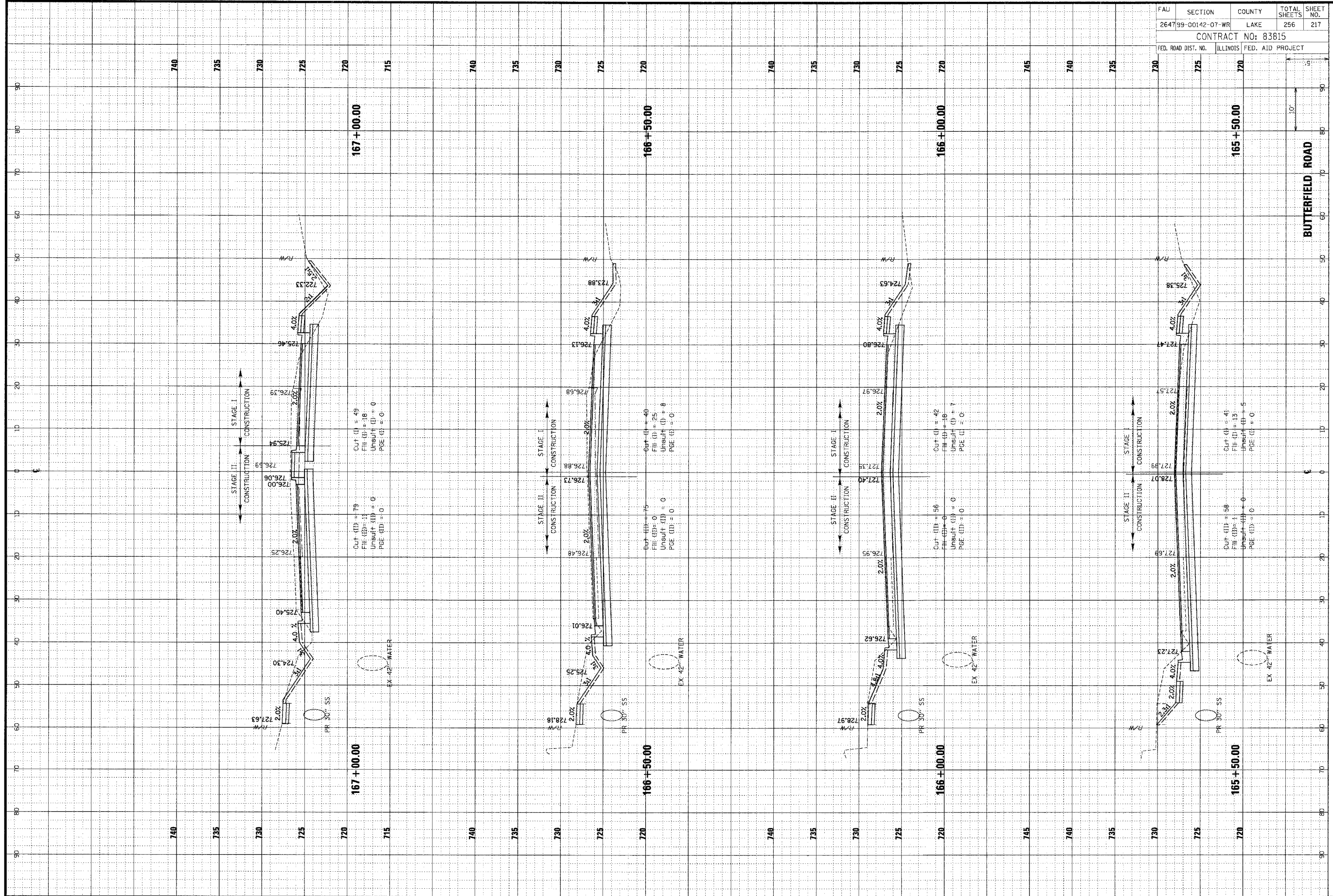

FAU	SECTION	COUNTY	TOTAL SHEETS	SHEET NO.
264799-00142-07-WR	LAKE	ILLINOIS	256	217
CONTRACT NO: 83815				
FED. ROAD DIST. NO.	ILLINOIS	FED. AID PROJECT		

ORIGINAL	DATE
SURVITY	BY
NOTE BOOK	DATE
NO.	

CHRISTOPHER B. BURKE ENGINEERING LTD.
 9575 West Higgins Road, Suite 600
 Rosemont, Illinois 60018
 (847) 823-0500

FINAL	DATE
SURVITY	BY
NOTE BOOK	DATE
NO.	

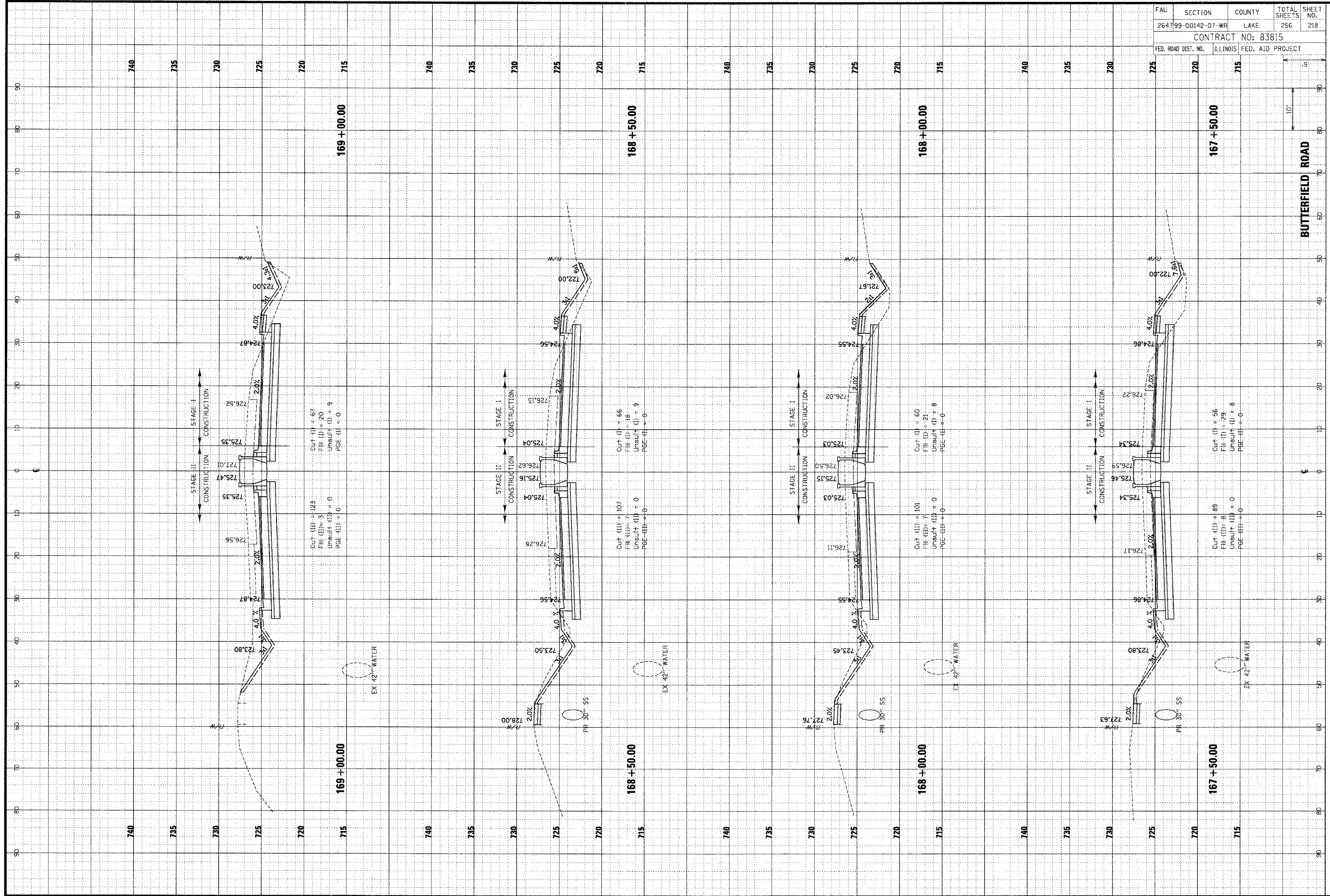

FAU	SECTION	COUNTY	TOTAL SHEETS	SHEET NO.
264799-00142-07-WR	LAKE	ILLINOIS	256	218
CONTRACT NO: 83815				
FED. ROAD DIST. NO.	FED. AID PROJECT			

ORIGINAL	DATE
SURVEYED	
PLOTTED	
ROUTE BOOK	
AREAS CHECKED	

BY	DATE

CHRISTOPHER B. BURKE ENGINEERING LTD.
 9575 West Higgins Road, Suite 600
 Rosemont, Illinois 60018
 (847) 823-0500

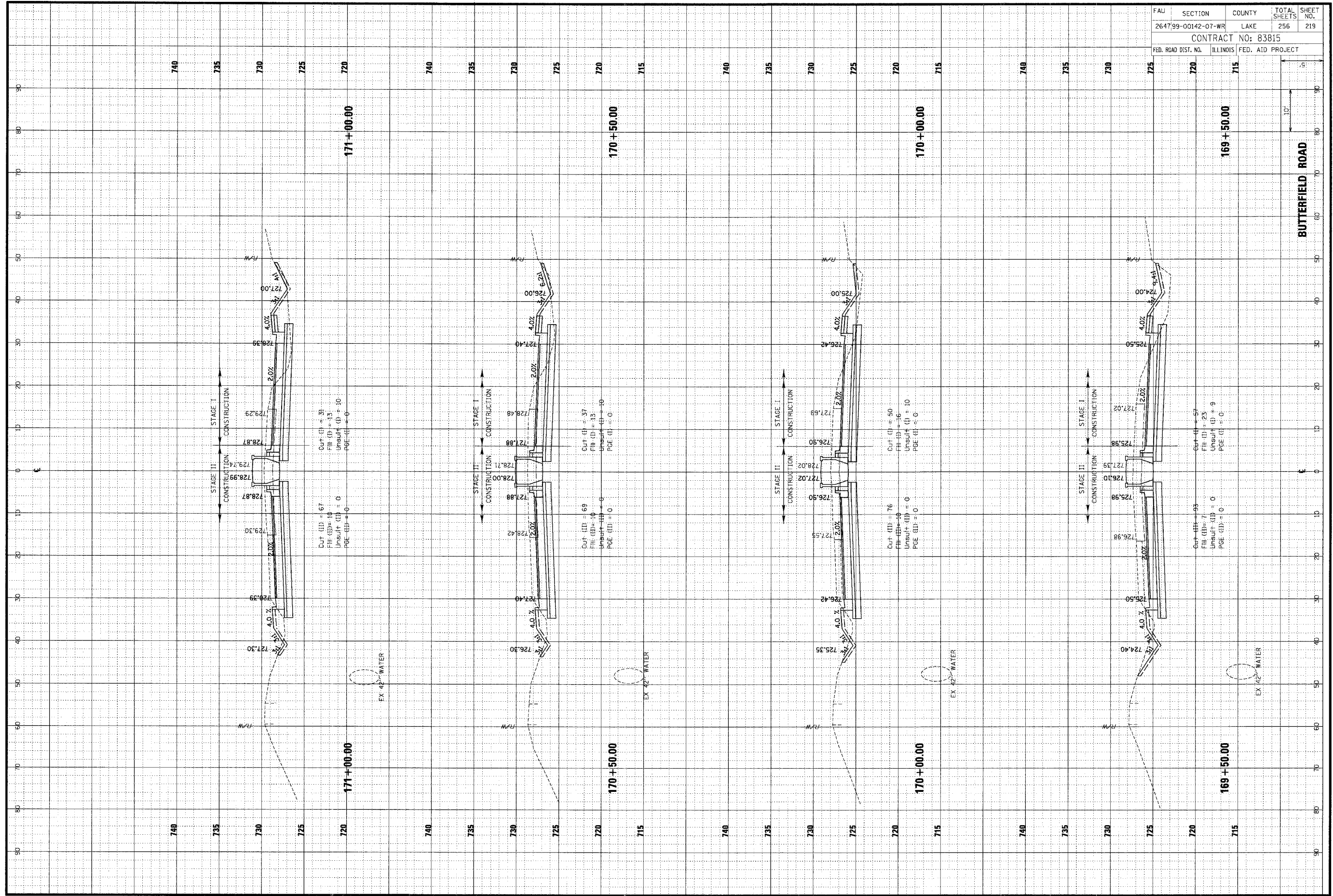

FAU	SECTION	COUNTY	TOTAL SHEETS	SHEET NO.
264799-00142-07-WR	LAKE	256	219	
CONTRACT NO: 83815				
FED. ROAD DIST. NO.	ILLINOIS	FED. AID PROJECT		

DATE: _____ BY: _____
 SURVEYED: _____
 PLOTTED: _____
 NOTE BOOK: _____
 AREAS CHECKED: _____

CHRISTOPHER B. BURKE ENGINEERING LTD.
 9575 West Higgins Road, Suite 600
 Rosemont, Illinois 60018
 (847) 823-0500



DATE: _____ BY: _____
 SURVEYED: _____
 PLOTTED: _____
 NOTE BOOK: _____
 AREAS CHECKED: _____

FBI	SECTION	COUNTY	TOTAL SHEETS	SHEET NO.
2647	99-00142-07-WR	LAKE	256	220
CONTRACT NO: 83815				
FED. ROAD DIST. NO. ILLINOIS FED. AID PROJECT				

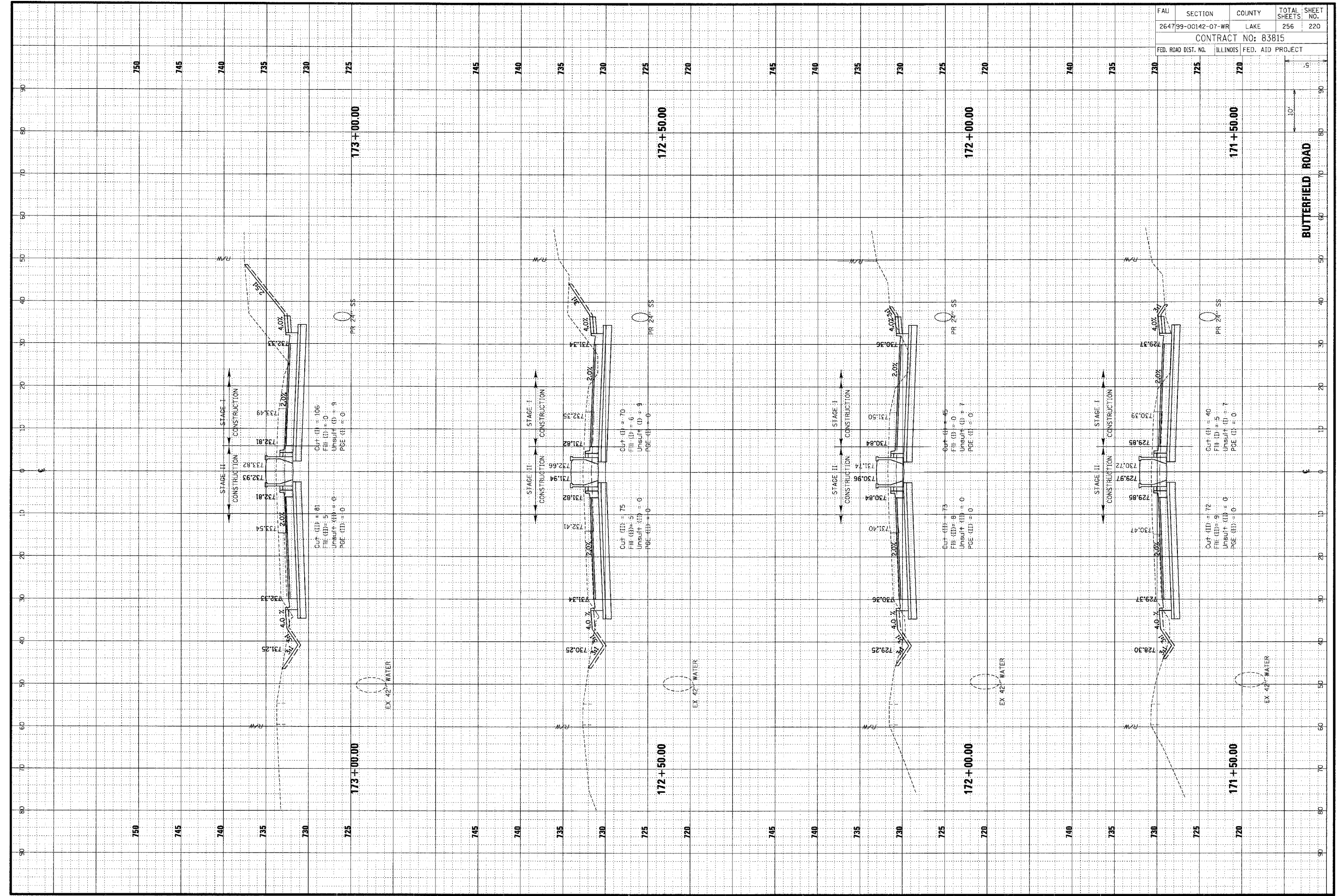

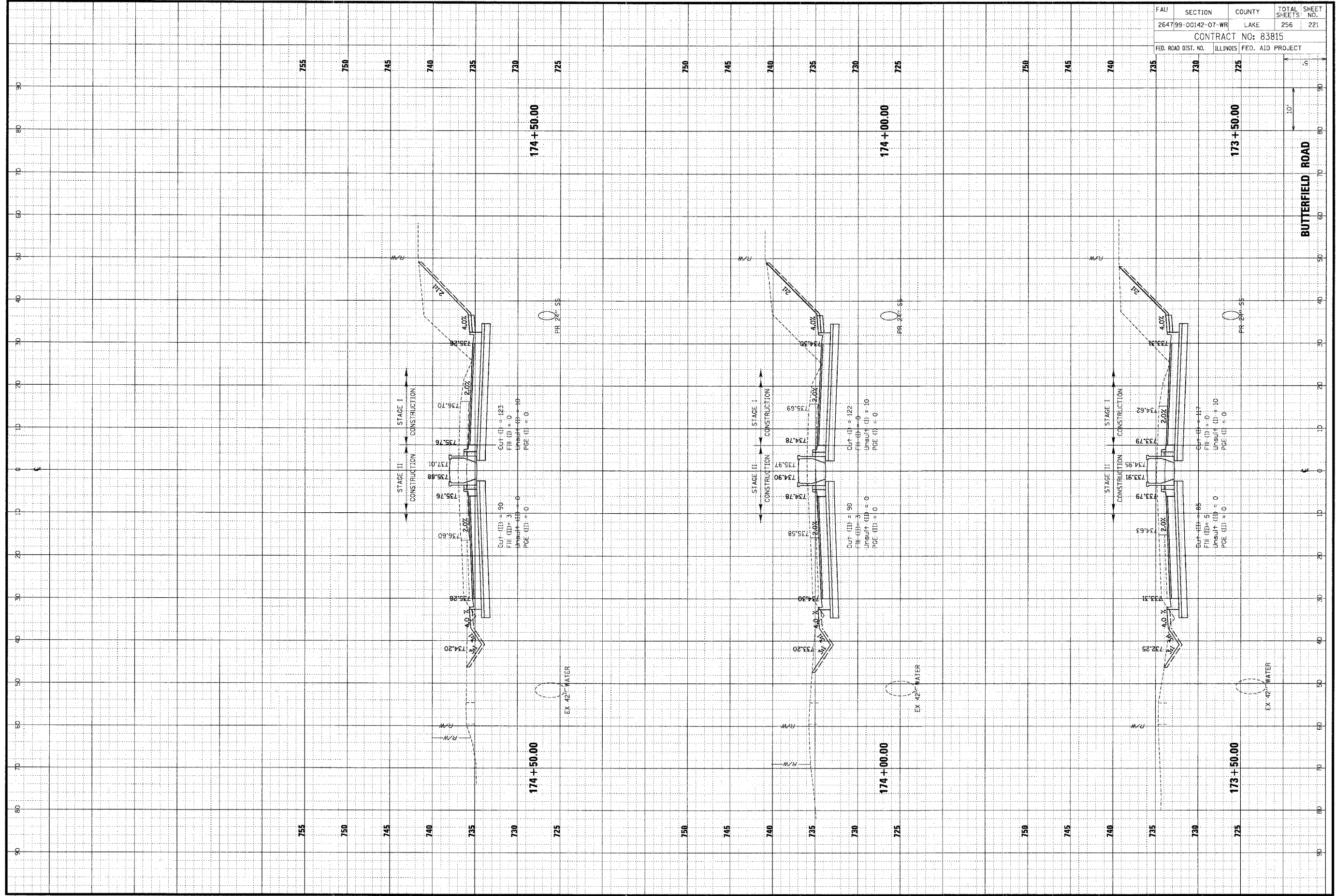

FAU	SECTION	COUNTY	TOTAL SHEETS	SHEET NO.
264799-00142-07-WR	LAKE	ILLINOIS	256	221
CONTRACT NO: 83815				
FED. ROAD DIST. NO.		FED. AID PROJECT		

ORIGINAL SURVEY	SUMMARY	DATE
NOTE BOOK	PLOTTED	BY
NO.	TEMP. AT	
	AREAS	
	CHECKED	

CHRISTOPHER B. BURKE ENGINEERING LTD.
 9575 West Higgins Road, Suite 600
 Rosemont, Illinois 60018
 (847) 823-0500

FINAL SURVEY	SUMMARY	DATE
NOTE BOOK	PLOTTED	BY
NO.	TEMP. AT	
	AREAS	
	CHECKED	

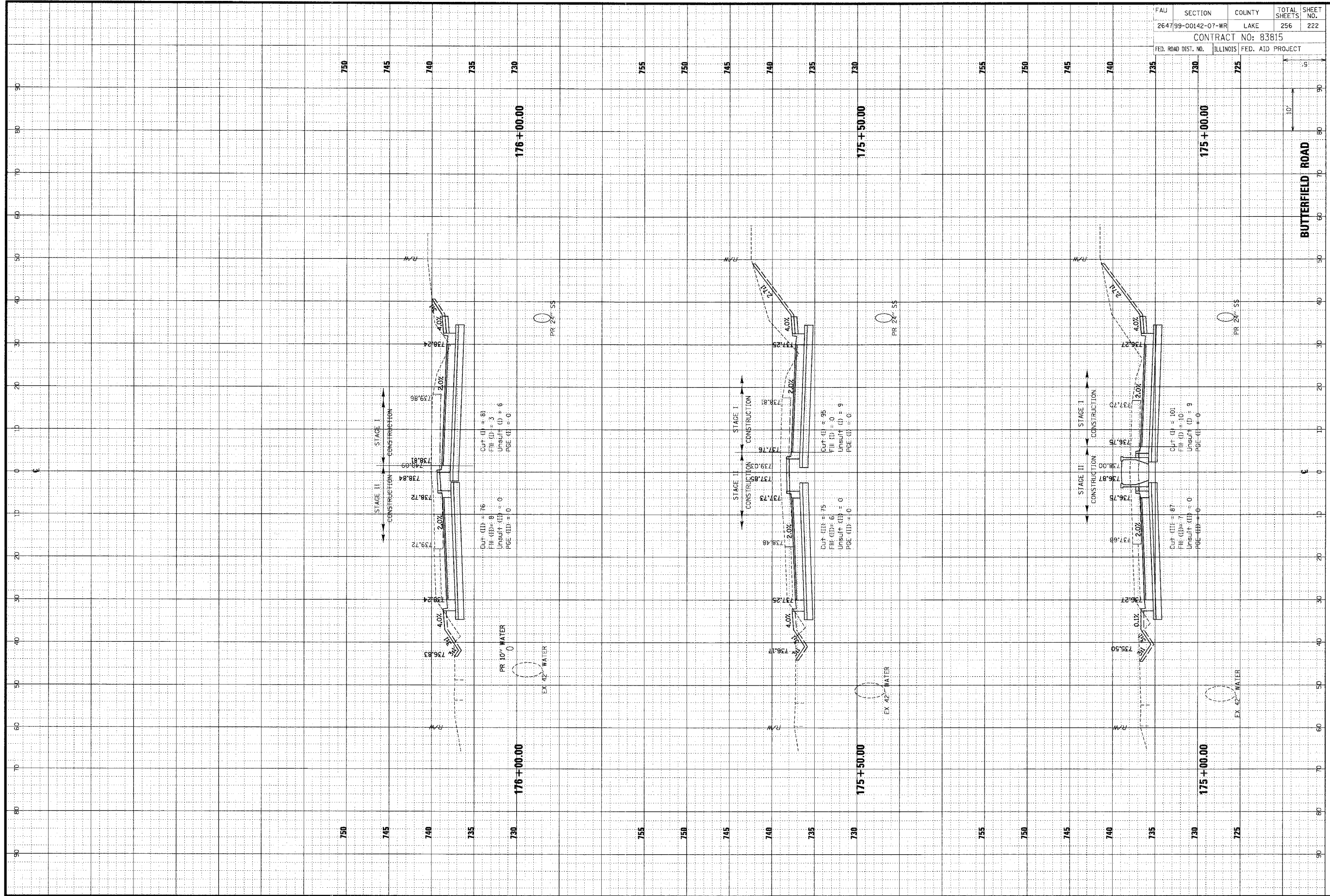

FAU	SECTION	COUNTY	TOTAL SHEETS	SHEET NO.
264799-00142-07-WR	LAKE	LAKE	256	222
CONTRACT NO: 83815				
FED. ROAD DIST. NO.	ILLINOIS	FED. AID PROJECT		

CHRISTOPHER B. BURKE ENGINEERING LTD.
 9575 West Higgins Road, Suite 600
 Rosemont, Illinois 60018
 (847) 823-0500



ORIGINATOR	DATE
SURVEY	BY
NOTE BOOK	NO.
AREAS CHECKED	

FINAL	DATE
SUBMITTED	BY
REVISIONS	
NO.	

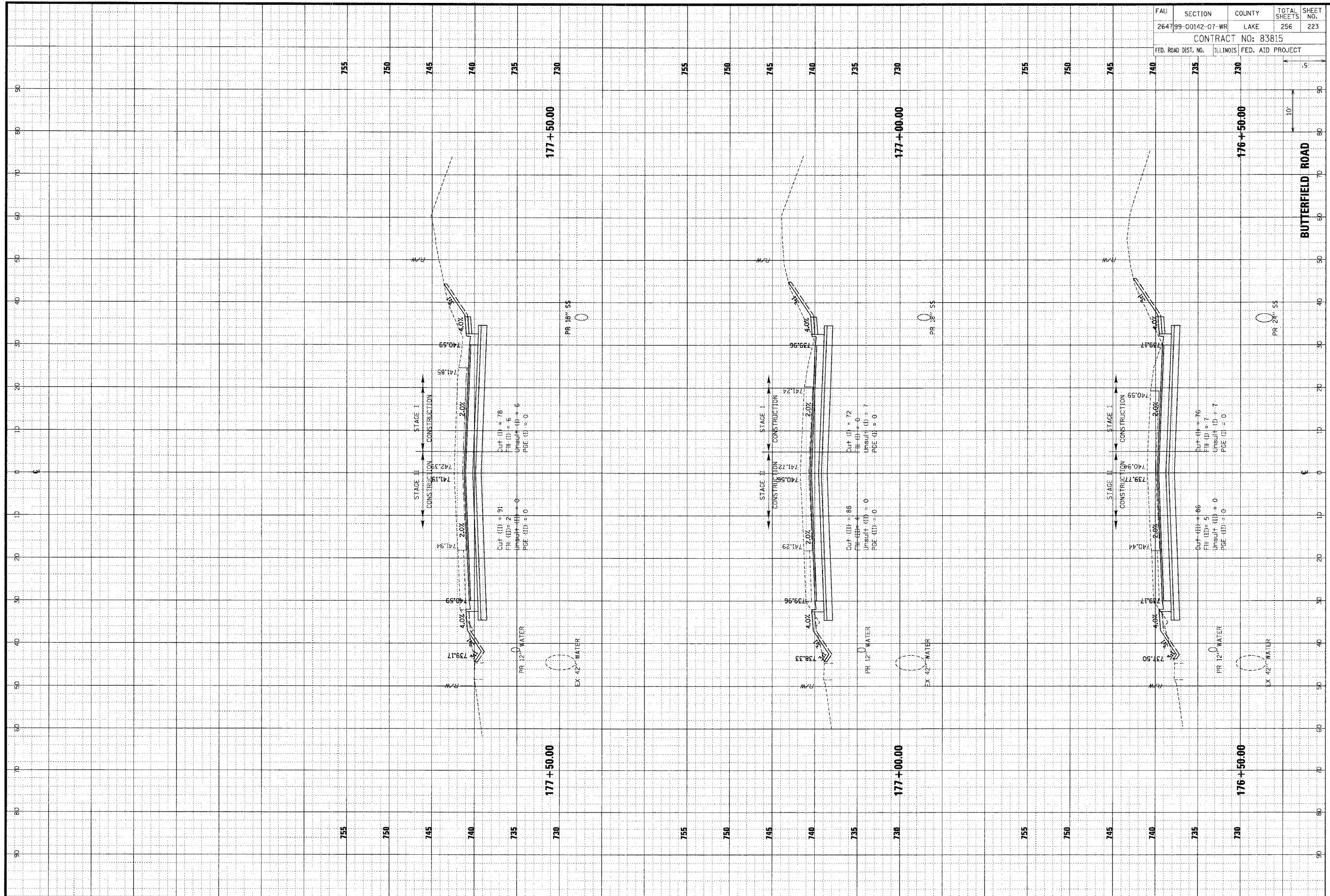

FAU	SECTION	COUNTY	TOTAL SHEETS	SHEET NO.
2647	99-00142-07-WR	LAKE	256	223
CONTRACT NO: 83815				
FED. ROAD DIST. NO.	ILLINOIS	FED. AID PROJECT		

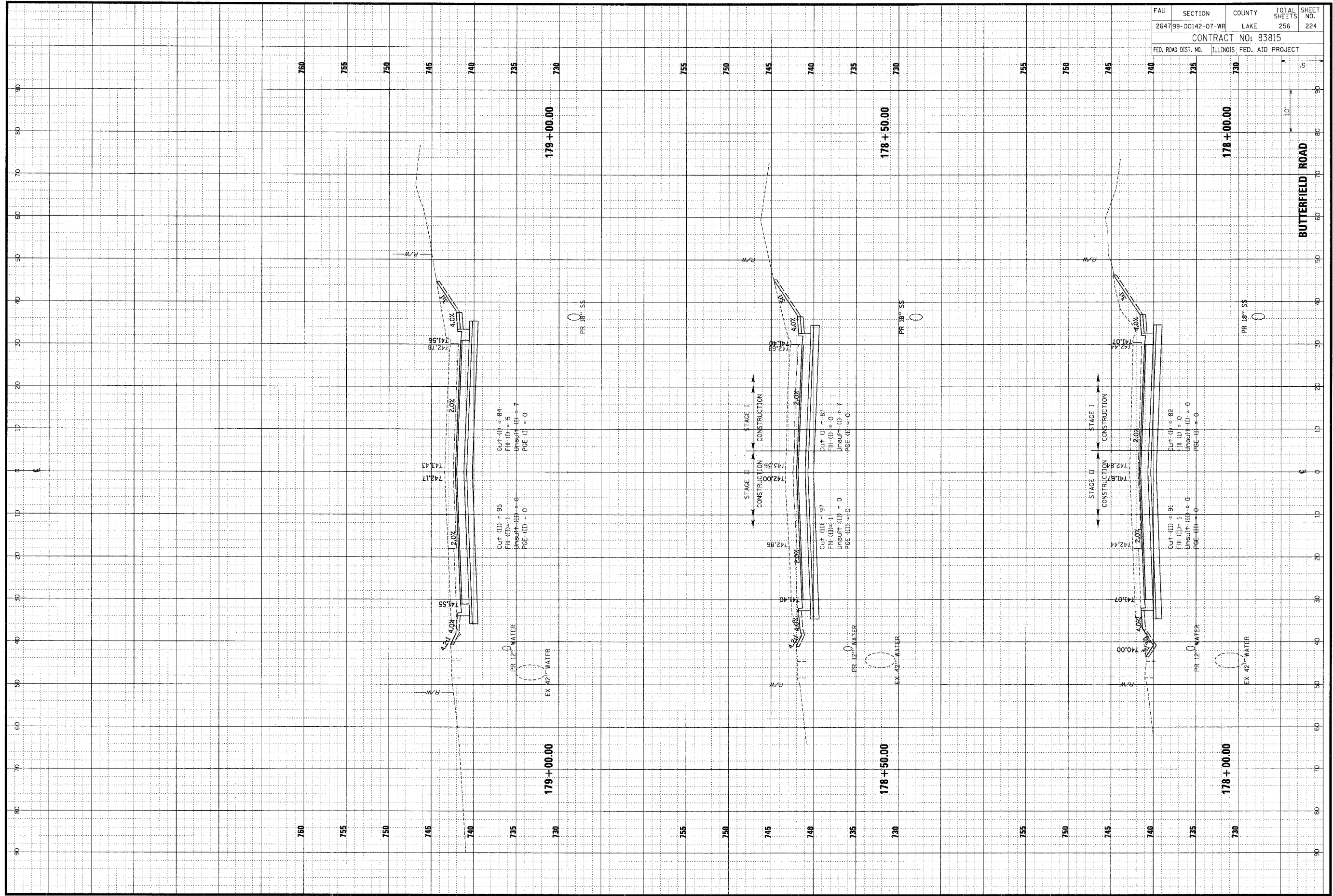

FAU	SECTION	COUNTY	TOTAL SHEETS	SHEET NO.
264799-00142-07-WR	LAKE	LAKE	256	224
CONTRACT NO: 83815				
FED. ROAD DIST. NO.	ILLINOIS	FED. AID PROJECT		

ORIGINAL SURVEY
 DATE: _____ BY: _____
 NOTED BOOK: _____
 AREAS: _____
 NO. _____

CB
CHRISTOPHER B. BURKE ENGINEERING LTD.
 9575 West Higgins Road, Suite 600
 Rosemont, Illinois 60018
 (847) 823-0500

FINAL SURVEY
 DATE: _____ BY: _____
 NOTED BOOK: _____
 AREAS: _____
 NO. _____

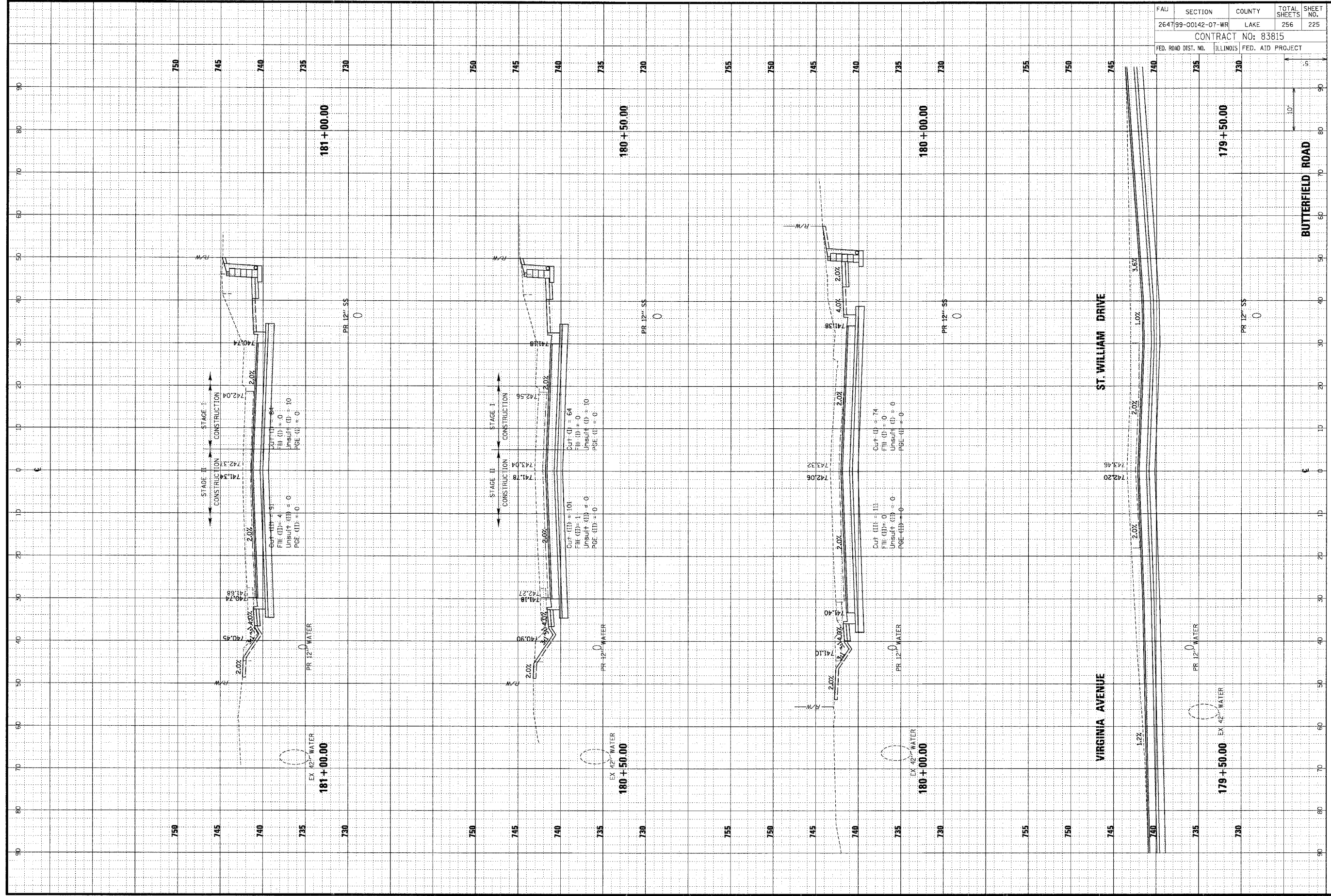

FALU	SECTION	COUNTY	TOTAL SHEETS	SHEET NO.
264799-00142-07-WR	LAKE	256	225	
CONTRACT NO: 83815				
FED. ROAD DIST. NO.	ILLINOIS	FED. AID PROJECT		

ORIGINAL	DATE
SUBMITTED	BY
PLOTTED	
TEMPLATE	
NOTE BOOK	
AREAS	
CHANGES	

CHRISTOPHER B. BURKE ENGINEERING LTD.
 9575 West Higgins Road, Suite 600
 Rosemont, Illinois 60018
 (847) 823-0500

FINAL	DATE
SUBMITTED	BY
PLOTTED	
TEMPLATE	
NOTE BOOK	
AREAS	
CHANGES	

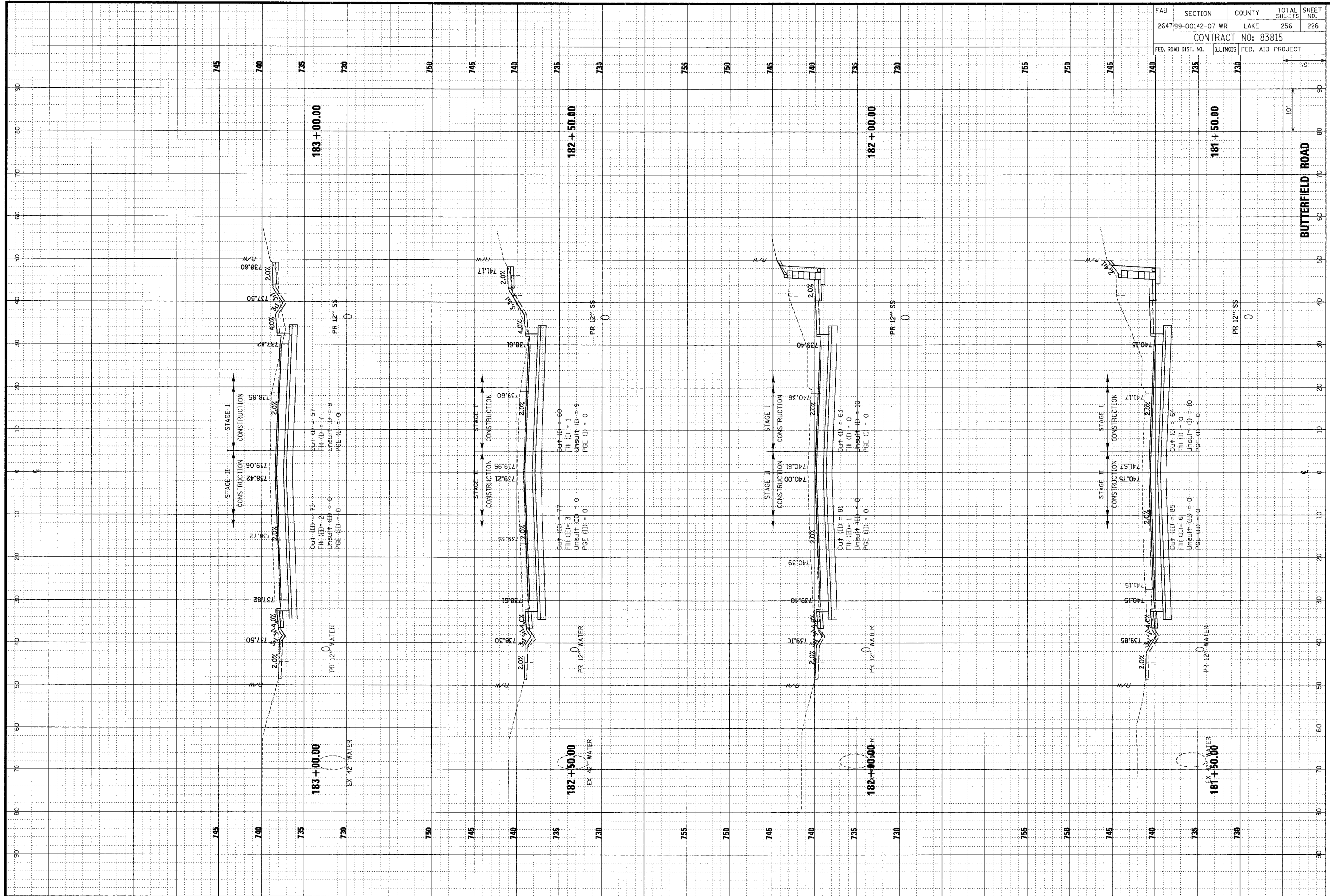

FAU	SECTION	COUNTY	TOTAL SHEETS	SHEET NO.
264799-00142-07-WR	LAKE	256	226	
CONTRACT NO: 83815				
FED. ROAD DIST. NO.	ILLINOIS	FED. AID PROJECT		

ORIGINAL SURVEYED BY DATE
 SHEET PLOTTED BY DATE
 NO. DATE

CHRISTOPHER B. BURKE ENGINEERING LTD.
 9575 West Higgins Road, Suite 600
 Rosemont, Illinois 60018
 (847) 823-0500

DATE
 BY
 SURVEYED
 SHEET PLOTTED
 NO. DATE

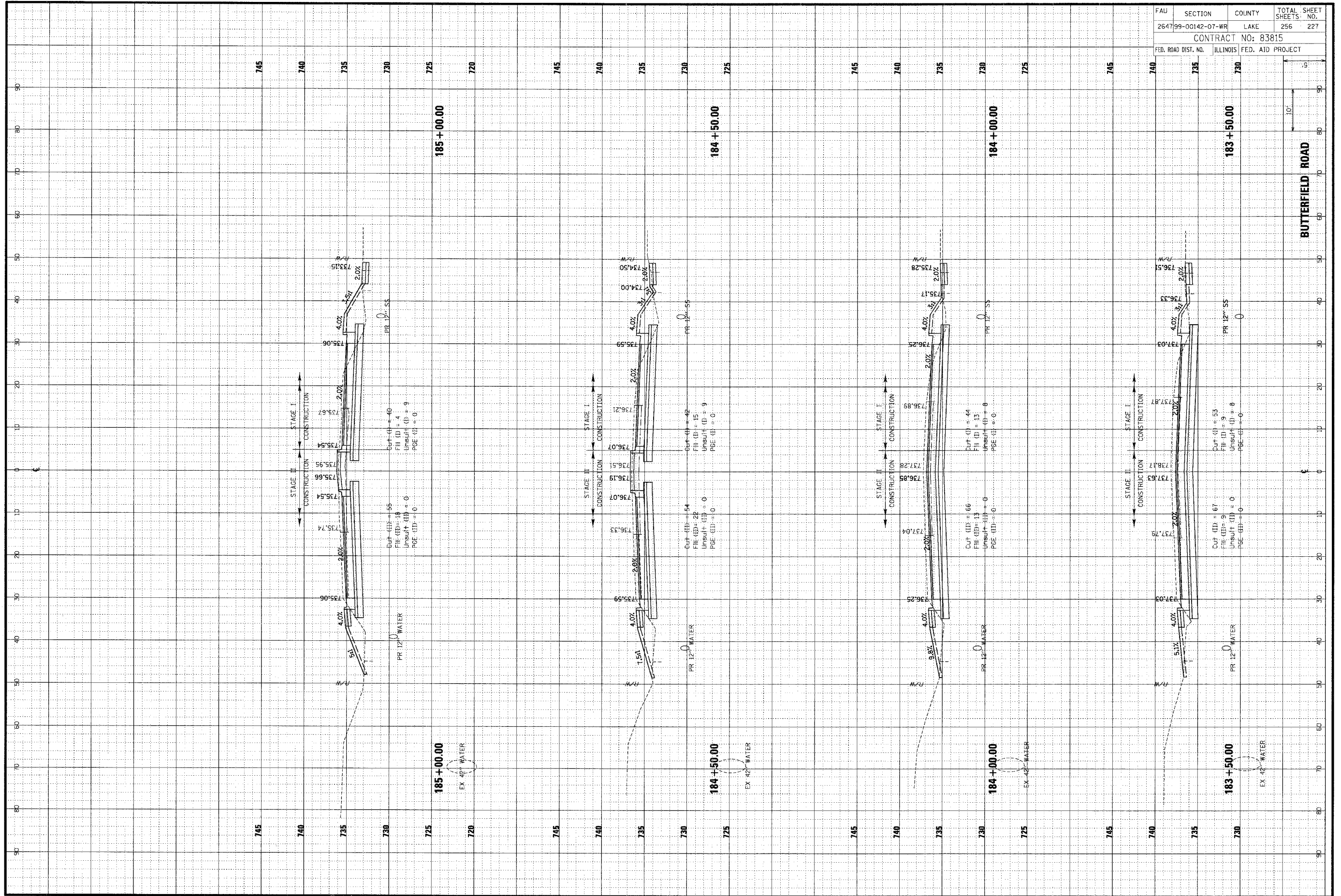

FAU	SECTION	COUNTY	TOTAL SHEETS	SHEET NO.
2647	99-00142-07-WR	LAKE	256	227
CONTRACT NO: 83815				
FED. ROAD DIST. NO.	ILLINOIS	FED. AID PROJECT		

BUTTERFIELD ROAD

ORIGINAL SURVEY	DATE
CHECKED	BY
PLOTTED	DATE
NOTE BOOK	NO. 1
AREAS CHECKED	AREAS CHECKED

CHRISTOPHER B. BURKE ENGINEERING LTD.
 9575 West Higgins Road, Suite 600
 Rosemont, Illinois 60018
 (847) 823-0500



ORIGINAL SURVEY	DATE
CHECKED	BY
PLOTTED	DATE
NOTE BOOK	NO. 1
AREAS CHECKED	AREAS CHECKED

FAU	SECTION	COUNTY	TOTAL SHEETS	SHEET NO.
264799-00142-07-WR	LAKE	ILLINOIS	256	228
CONTRACT NO: 83815				
FED. ROAD DIST. NO.		ILLINOIS FED. AID PROJECT		

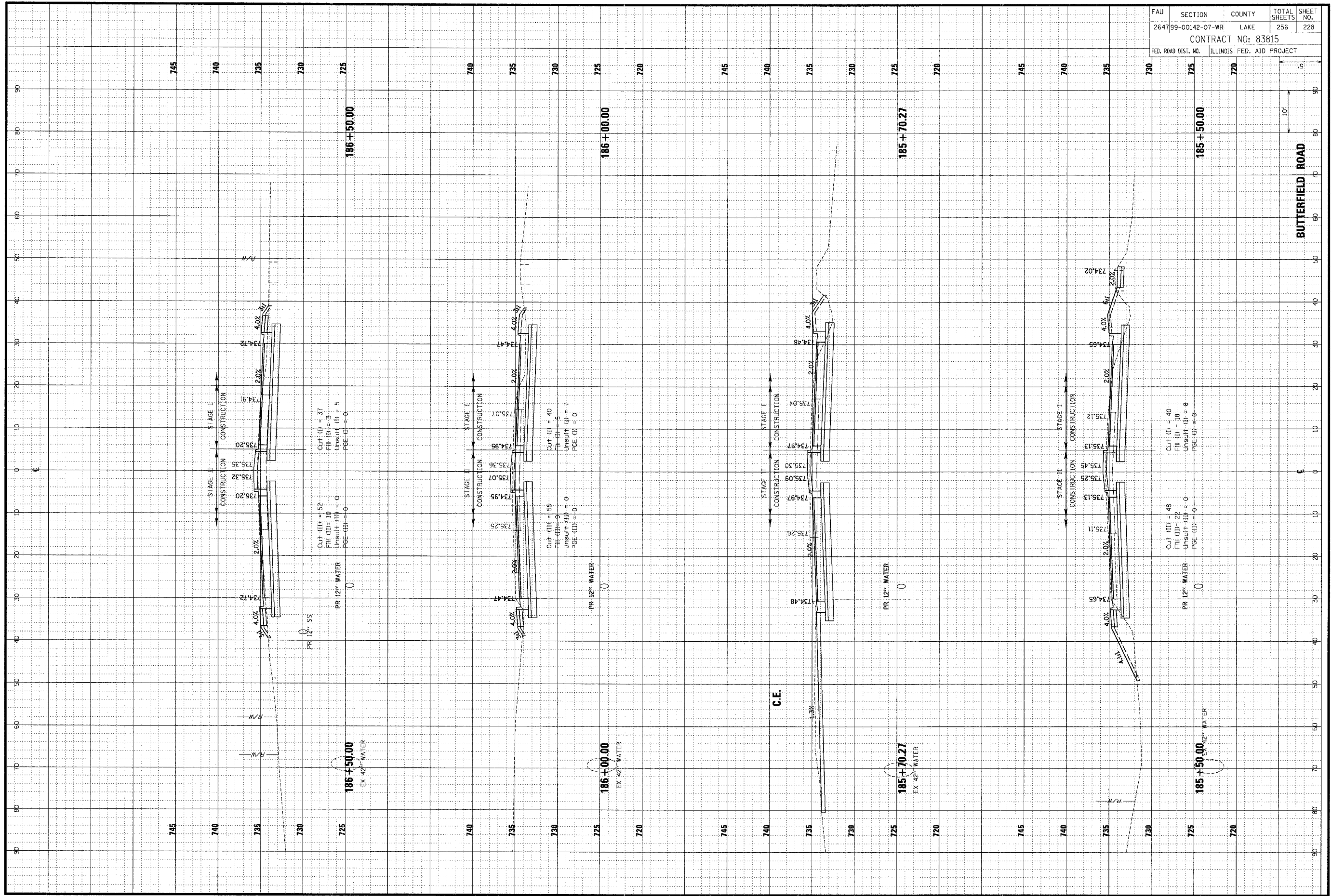

ORIGINAL SURVEY	DATE
FLIPPED	BY
NOTE BOOK	
AREAS CHECKED	
NO.	

CHRISTOPHER B. BURKE ENGINEERING LTD.
 9575 West Higgins Road, Suite 600
 Rosemont, Illinois 60018
 (847) 823-0500

FINAL SURVEY	DATE
FLIPPED	BY
NOTE BOOK	
AREAS CHECKED	
NO.	

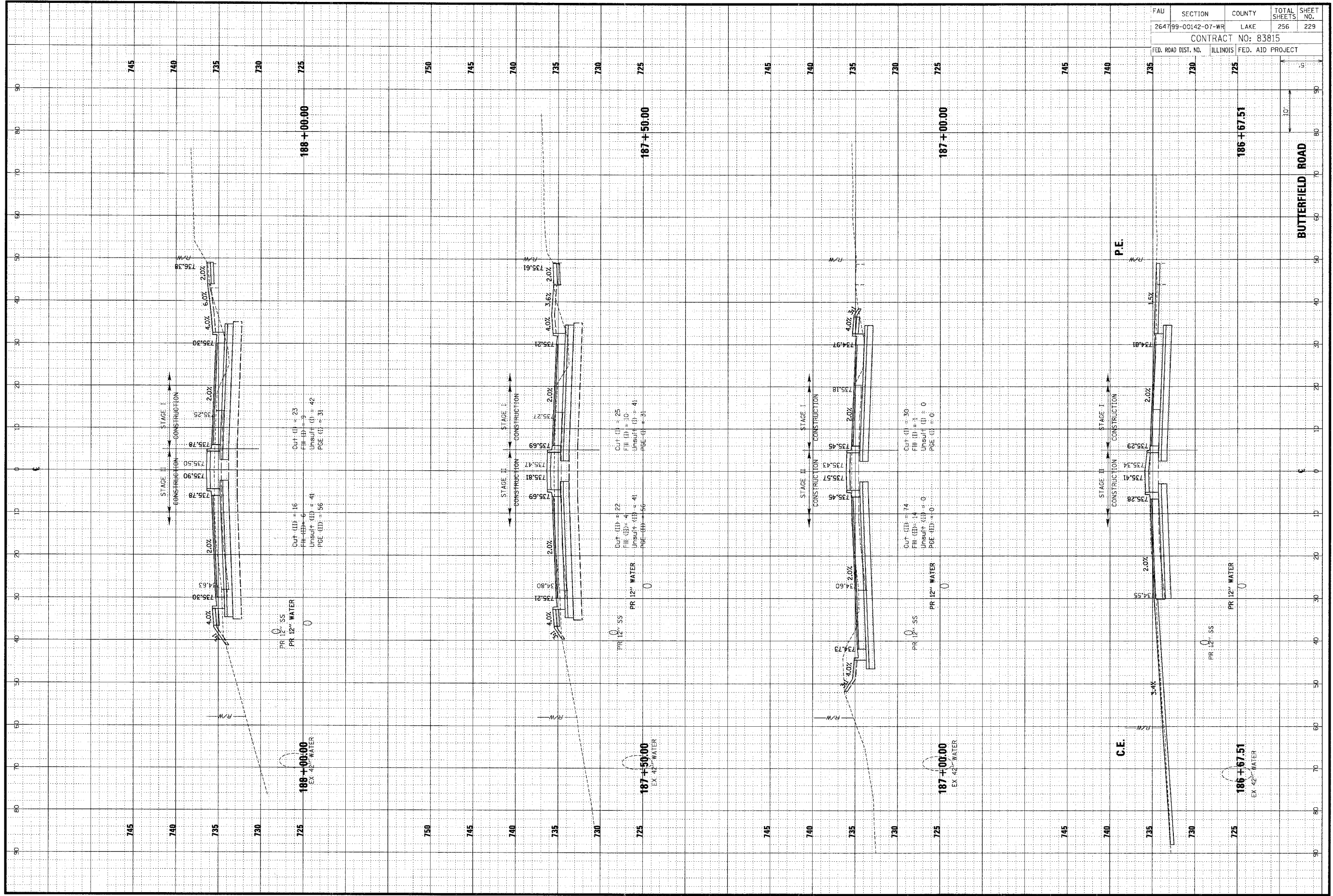

FAU	SECTION	COUNTY	TOTAL SHEETS	SHEET NO.
264799-00142-07-WR	LAKE	ILLINOIS	256	229
CONTRACT NO: 83815				
FED. ROAD DIST. NO. ILLINOIS FED. AID PROJECT				

ORIGINAL SURVEY	SURVEYED	DATE
NOTE BOOK	FLIPPED	BY
	TEMPLATE	
	AREAS CHECKED	

CHRISTOPHER B. BURKE ENGINEERING LTD.
 9575 West Higgins Road, Suite 600
 Rosemont, Illinois 60018
 (847) 823-0500



ORIGINAL SURVEY	SURVEYED	DATE
NOTE BOOK	FLIPPED	BY
	TEMPLATE	
	AREAS CHECKED	

FAU	SECTION	COUNTY	TOTAL SHEETS	SHEET NO.
2647	99-00142-07-WR	LAKE	256	230
CONTRACT NO: 83815				
FED. ROAD DIST. NO.	ILLINOIS	FED. AID PROJECT		

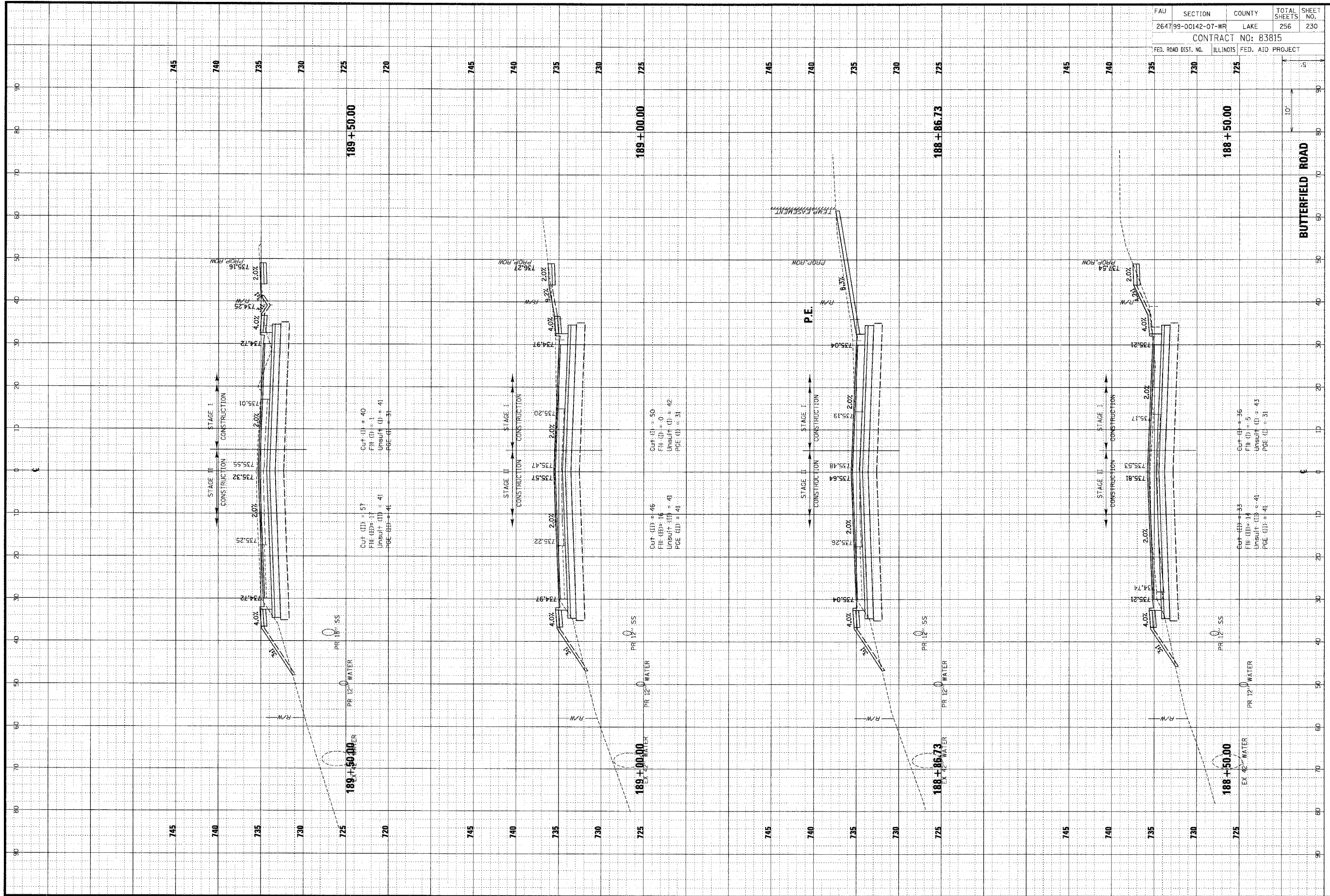

ORIGINAL SURVEY
 SURVEY PLOTTED
 NOTE BOOK
 AREAS CHECKED

FINAL SURVEY
 SURVEY PLOTTED
 NOTE BOOK
 AREAS CHECKED

CHRISTOPHER B. BURKE ENGINEERING LTD.
 9575 West Higgins Road, Suite 600
 Rosemont, Illinois 60018
 (847) 823-0500

DATE BY
 DATE BY

DATE BY
 DATE BY

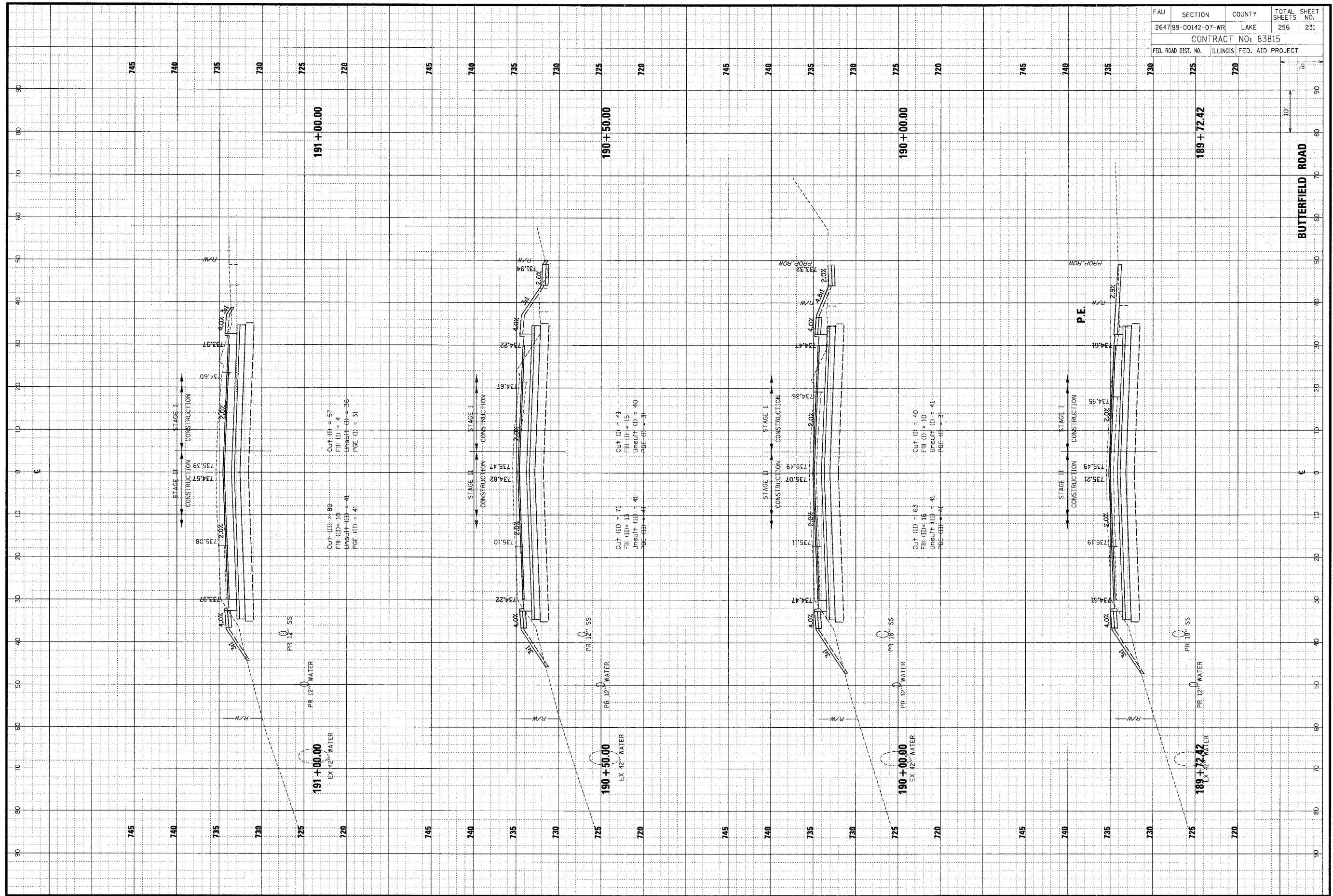

FAU	SECTION	COUNTY	TOTAL SHEETS	SHEET NO.
264799-00142-07-WR	LAKE	ILLINOIS	256	231
CONTRACT NO: 83815				
FED. ROAD DIST. NO. ILLINOIS FED. AID PROJECT				

DATE: _____ BY: _____
 SURVEYED: _____
 PLOTTED: _____
 NOTE BOOK: _____
 AREA CHECKED: _____

CHRISTOPHER B. BURKE ENGINEERING LTD.
 9575 West Higgins Road, Suite 600
 Rosemont, Illinois 60018
 (847) 823-0500

DATE: _____ BY: _____
 SURVEYED: _____
 PLOTTED: _____
 NOTE BOOK: _____
 AREA CHECKED: _____

FAU	SECTION	COUNTY	TOTAL SHEETS	SHEET NO.
264799-00142-07-WR	LAKE	ILLINOIS	256	232
CONTRACT NO: 83815				
FED. ROAD DIST. NO.	ILLINOIS FED. AID PROJECT			

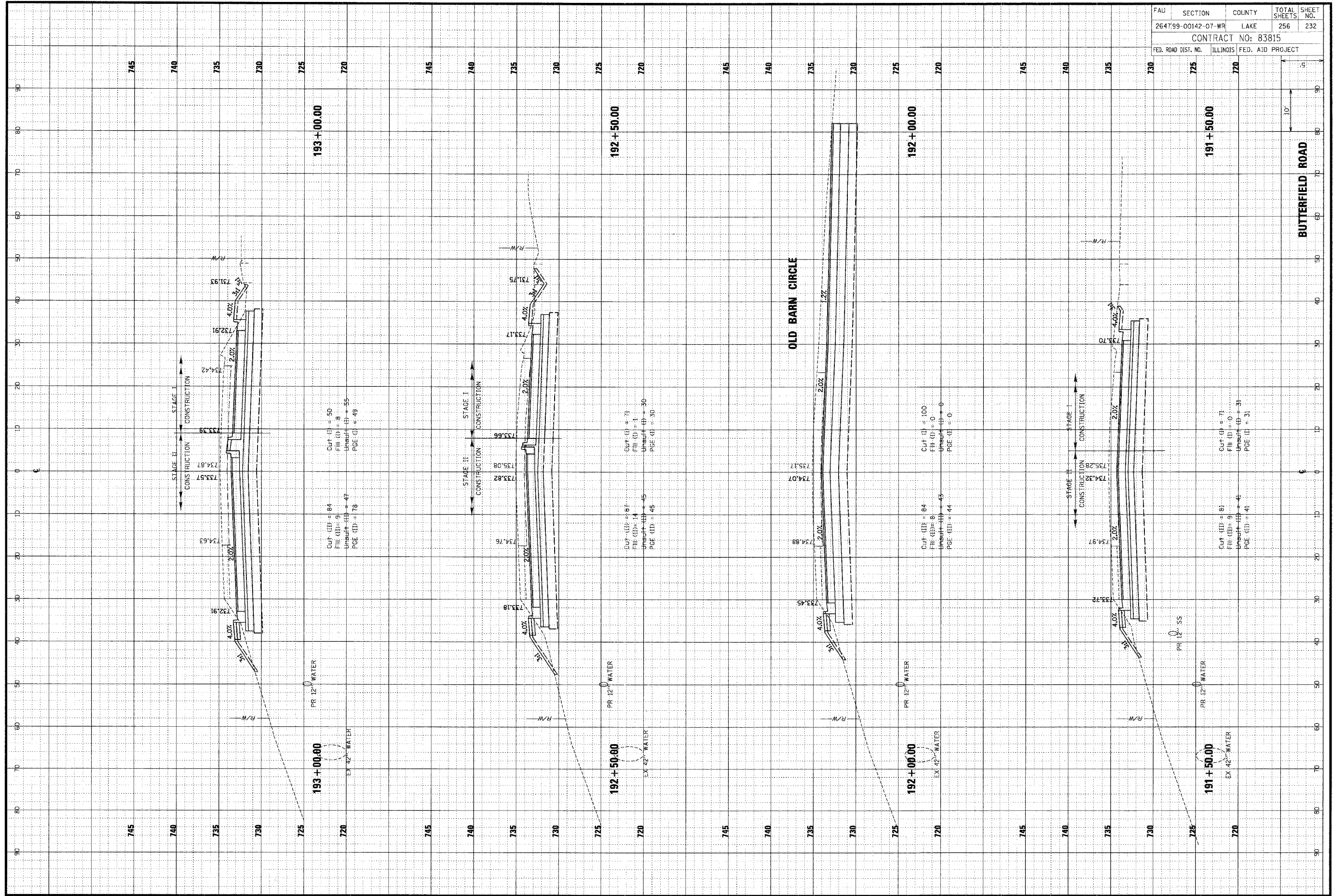

ORIGINAL SURVEY	DATE	BY
SURVEYED		
PLOTTED		
AREA S'VE		
NOTE BOOK		
AREAS CHECKED		
NO.		

CHRISTOPHER B. BURKE ENGINEERING LTD.
 9575 West Higgins Road, Suite 600
 Rosemont, Illinois 60018
 (847) 823-0500

ITEM	DATE	BY
SURVEY		
PLOTTED		
AREA S'VE		
NOTE BOOK		
AREAS CHECKED		
NO.		

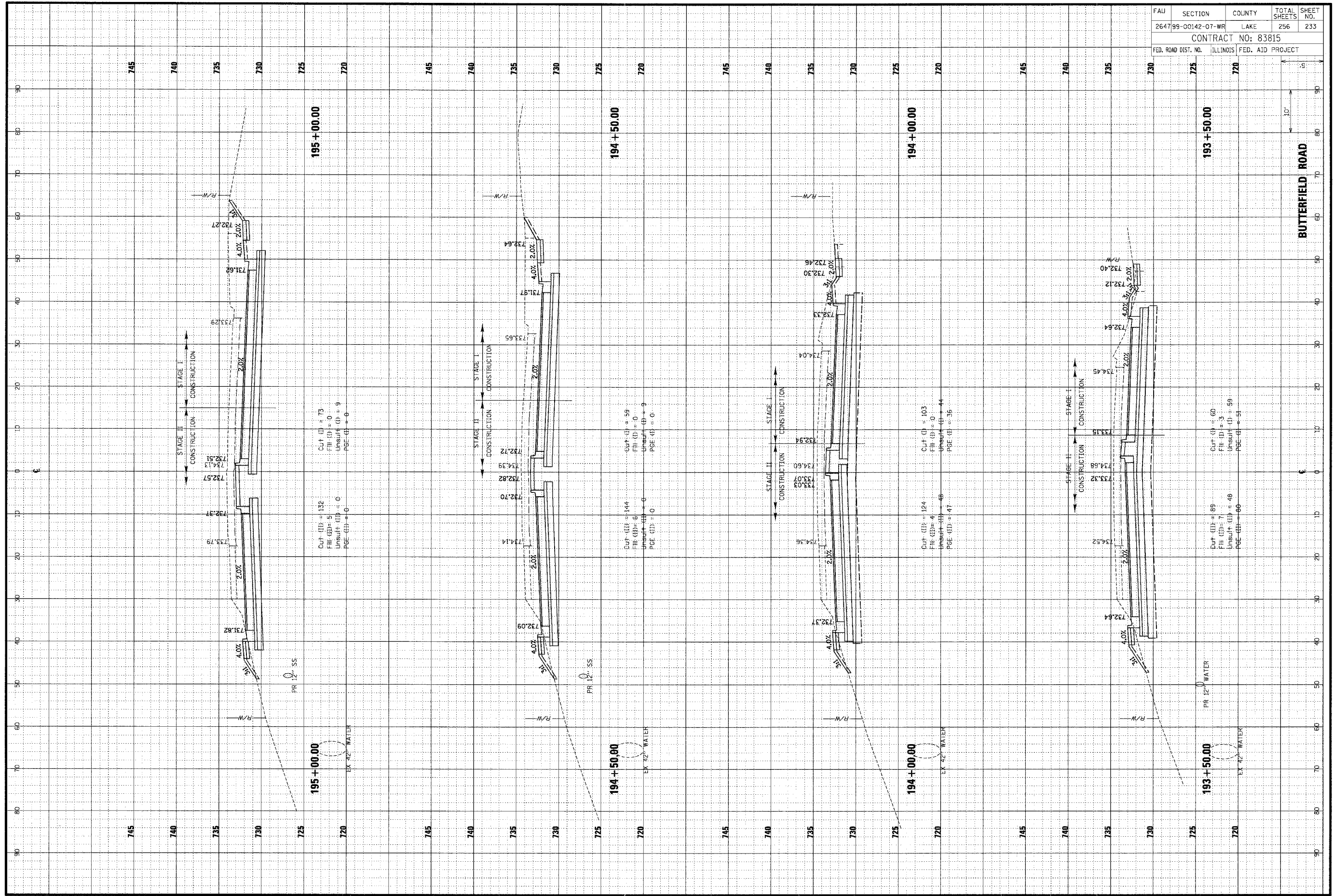

FAU	SECTION	COUNTY	TOTAL SHEETS	SHEET NO.
264799-00142-07-WR	LAKE	ILLINOIS	256	233
CONTRACT NO: 83815				
FED. ROAD DIST. NO.	ILLINOIS FED. AID PROJECT			

CHRISTOPHER B. BURKE ENGINEERING LTD.
 9575 West Higgins Road, Suite 600
 Rosemont, Illinois 60018
 (847) 823-0500



ORIGINAL SURVEY	DATE
DATE	BY
NO. OF BOOK	NO. OF SHEETS
NO. OF SHEETS	NO. OF SHEETS
NO. OF SHEETS	NO. OF SHEETS
NO. OF SHEETS	NO. OF SHEETS

FINAL SURVEY	DATE
DATE	BY
NO. OF BOOK	NO. OF SHEETS
NO. OF SHEETS	NO. OF SHEETS
NO. OF SHEETS	NO. OF SHEETS
NO. OF SHEETS	NO. OF SHEETS

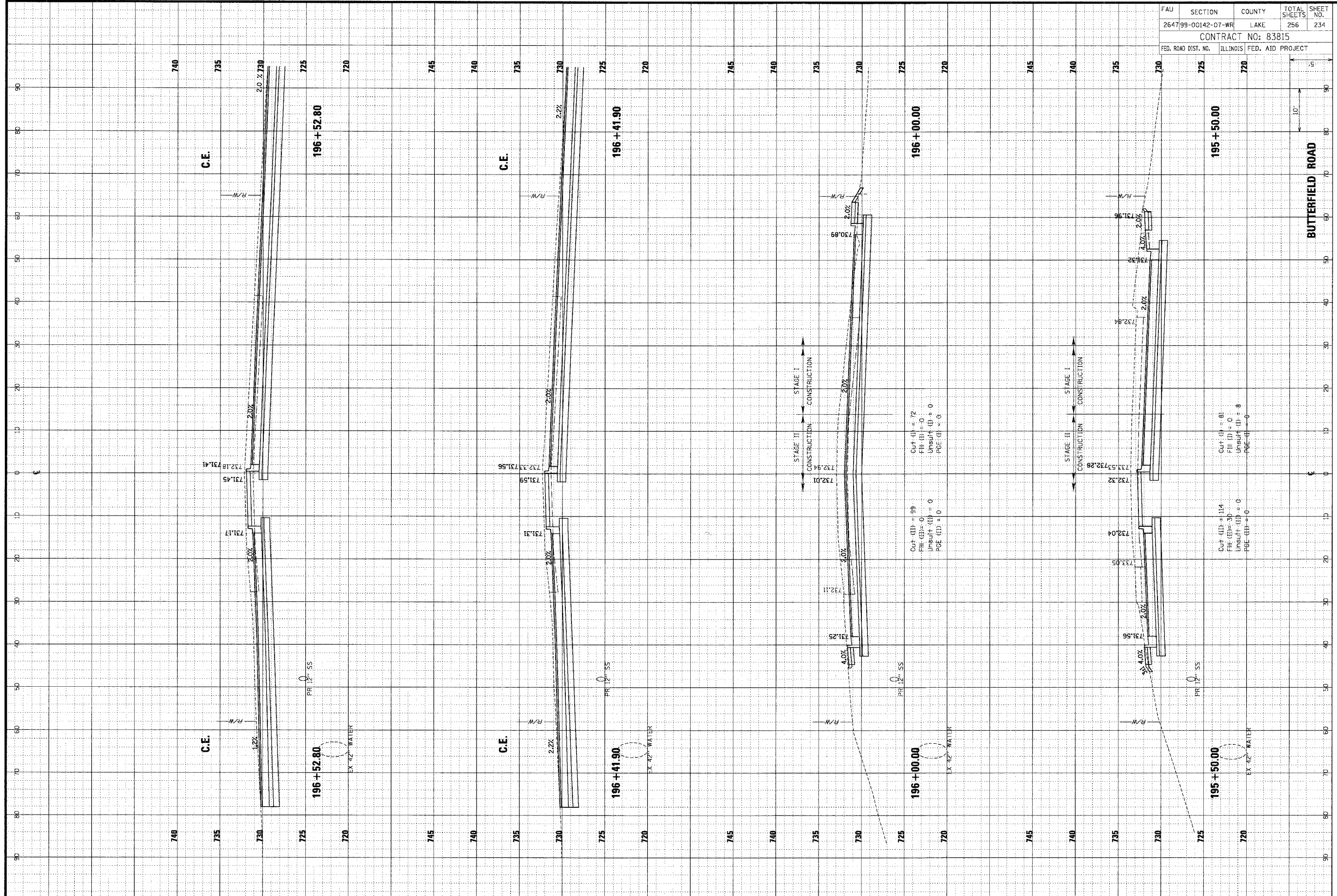

FAU	SECTION	COUNTY	TOTAL SHEETS	SHEET NO.
264799-00142-07-WR	LAKE	LAKE	256	234
CONTRACT NO: 83815				
FED. ROAD DIST. NO.	ILLINOIS	FED. AID PROJECT		

CHRISTOPHER B. BURKE ENGINEERING LTD.
 9575 West Higgins Road, Suite 600
 Rosemont, Illinois 60018
 (847) 823-0500

ORIGINAL SURVEY PLOTTED	DATE
NOTE BOOK	
AREAS CHECKED	

FINAL SURVEY PLOTTED	DATE
NOTE BOOK	
AREAS CHECKED	

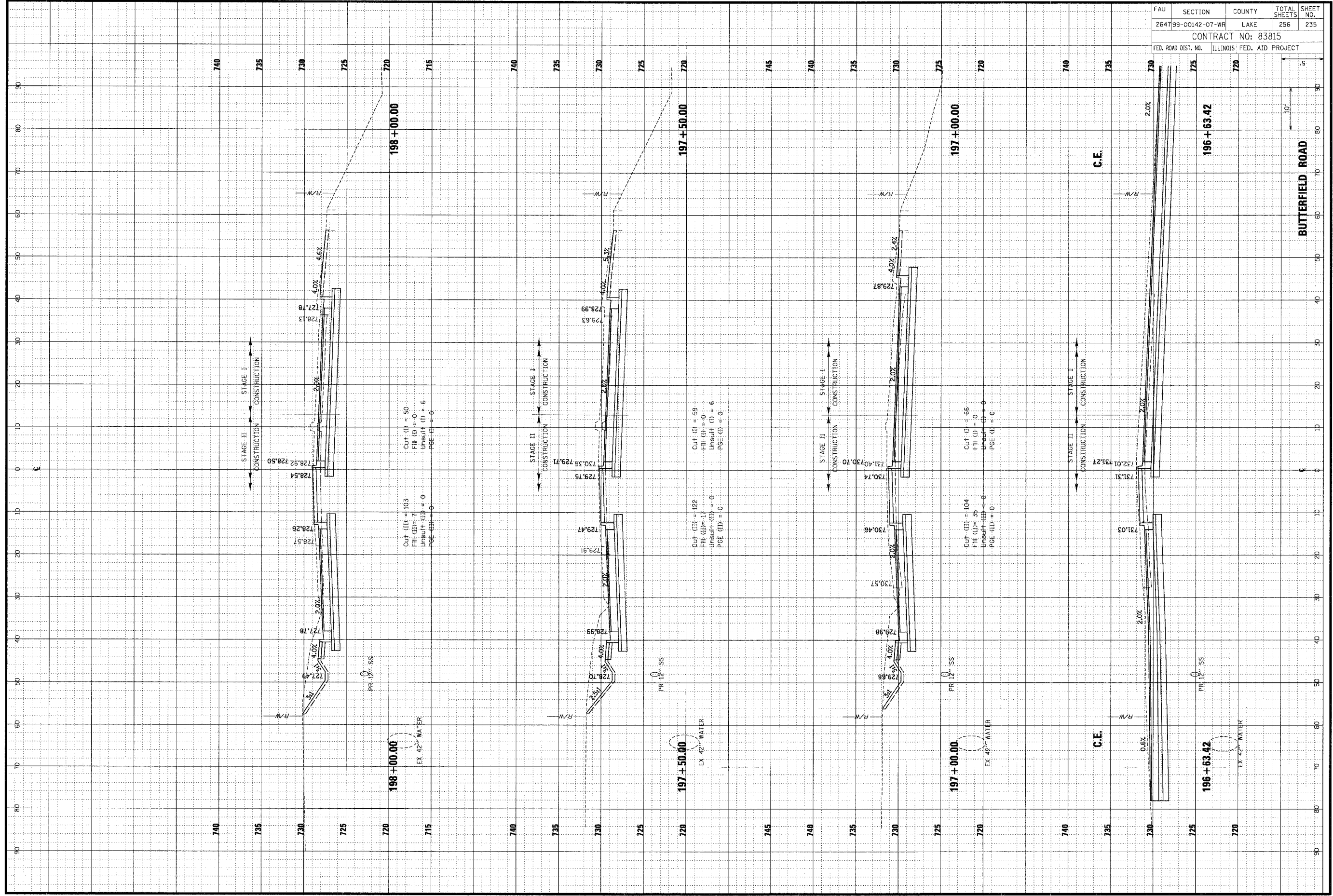

FAU	SECTION	COUNTY	TOTAL SHEETS	SHEET NO.
264799-00142-07-WR	LAKE		256	235
CONTRACT NO: 83815				
FED. ROAD DIST. NO. ILLINOIS FED. AID PROJECT				

ORIGINAL SURVEY	DATE
NOTED SURVEY	BY
NOTE BOOK	NO.
AREAS	
AREAS EXTENDED	

CHRISTOPHER B. BURKE ENGINEERING LTD.
 9575 West Higgins Road, Suite 600
 Rosemont, Illinois 60018
 (847) 823-0500

FIRM SURVEY	DATE
NO FILE BOOK	BY
AREAS	
AREAS EXTENDED	

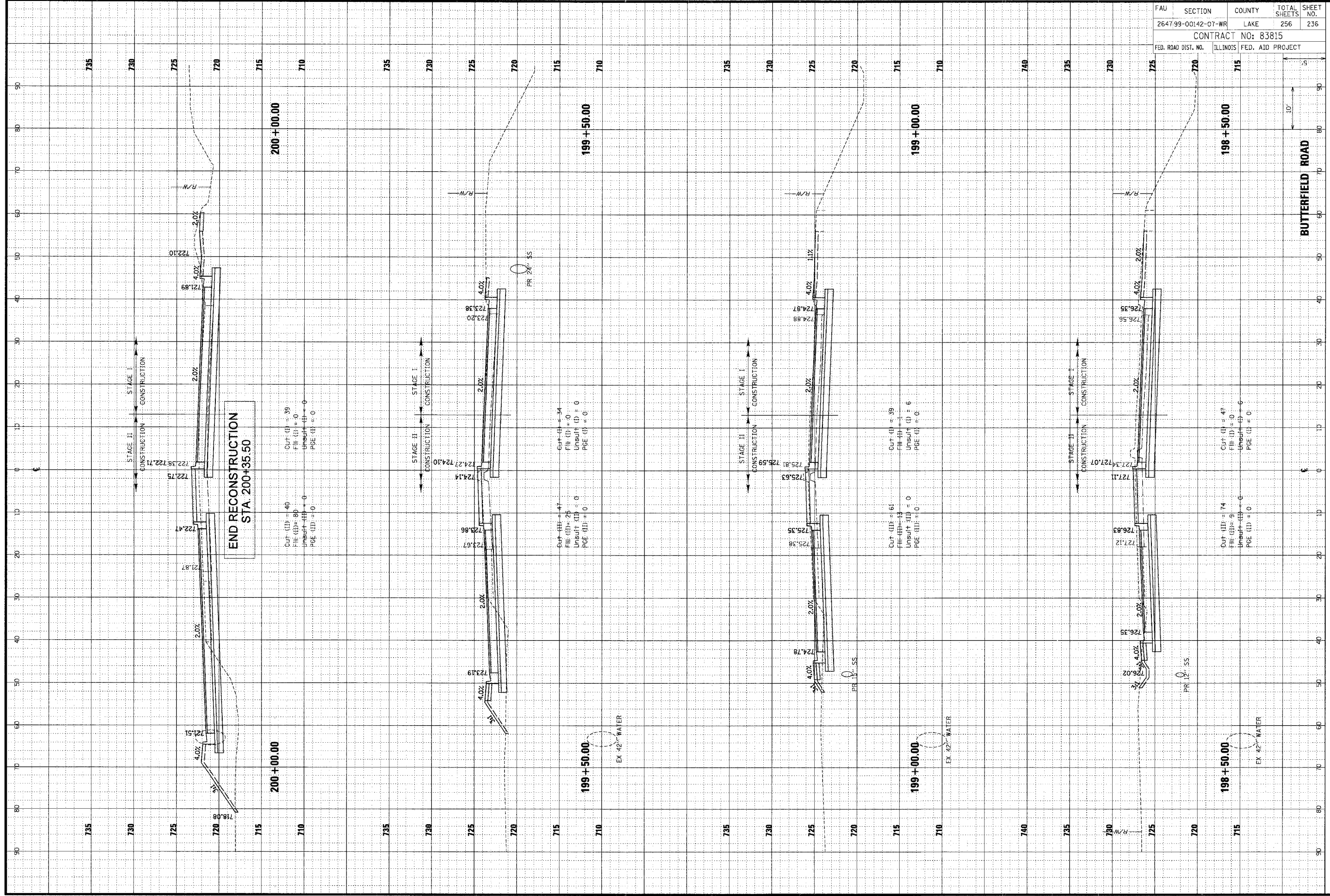

FAU	SECTION	COUNTY	TOTAL SHEETS	SHEET NO.
264799-00142-07-WR	LAKE	256	236	
CONTRACT NO: 83815				
FED. ROAD DIST. NO. ILLINOIS FED. AID PROJECT				

ORIGINAL	SURVEYED	DATE
SURVEY	PLOTTED	BY
NOTE BOOK	DATE	
AREAS CHECKED		
NO.		

CHRISTOPHER B. BURKE ENGINEERING LTD.
 9575 West Higgins Road, Suite 600
 Rosemont, Illinois 60018
 (847) 823-0500

FINAL	SURVEYED	DATE
SURVEY	PLOTTED	BY
NOTE BOOK	DATE	
AREAS CHECKED		
NO.		

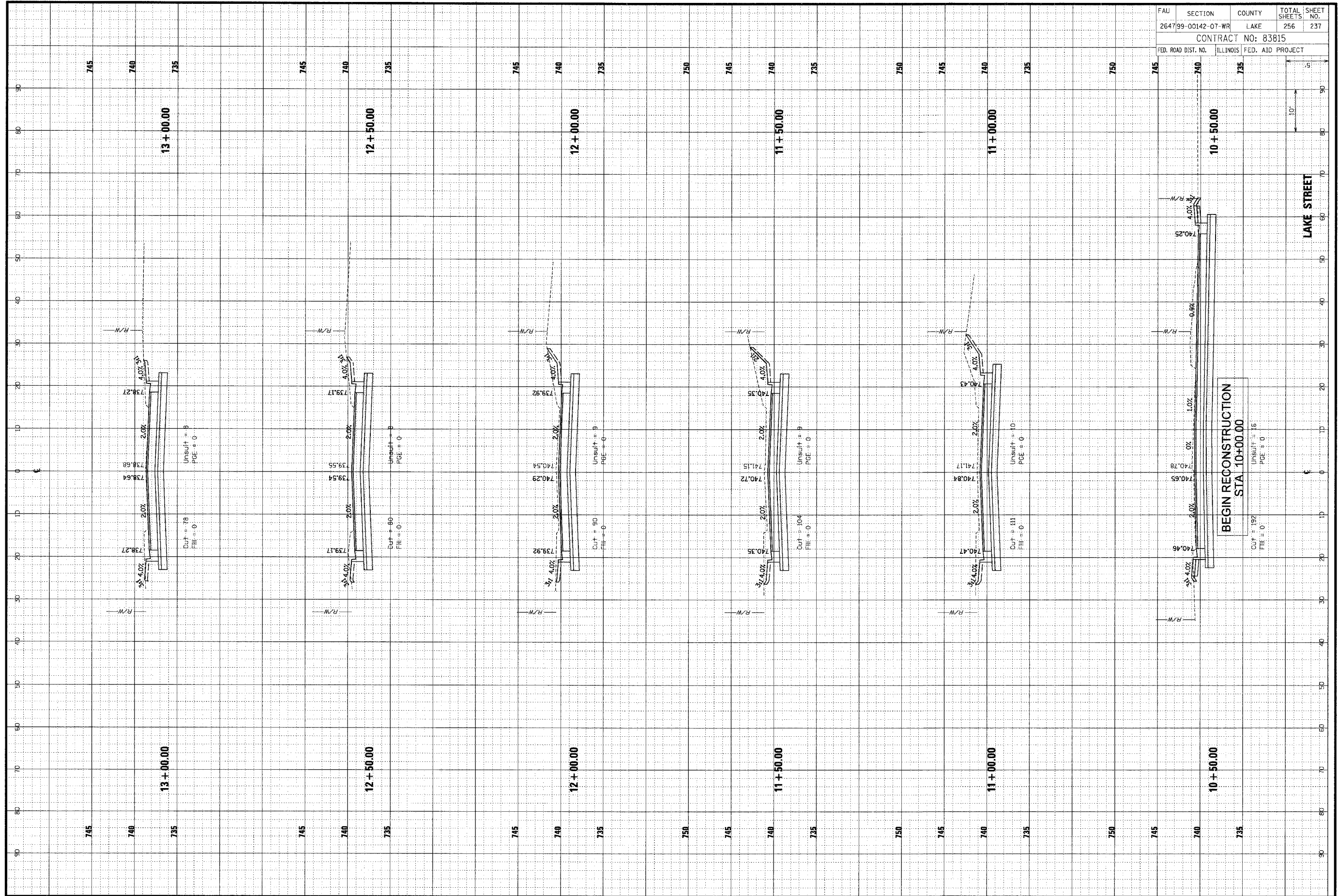

FAU	SECTION	COUNTY	TOTAL SHEETS	SHEET NO.
264799-00142-07-WR	LAKE	LAKE	256	237
CONTRACT NO: 83815				
FED. ROAD DIST. NO.	ILLINOIS	FED. AID PROJECT		

ORIGINAL SURVEYED _____ BY _____ DATE _____
 SURVEY PLOTTED _____
 NOTE BOOK _____
 NO. _____

CB **CHRISTOPHER B. BURKE ENGINEERING LTD.**
 9575 West Higgins Road, Suite 600
 Rosemont, Illinois 60018
 (847) 823-0500

FINAL SURVEYED _____ BY _____ DATE _____
 SURVEY PLOTTED _____
 NOTE BOOK _____
 NO. _____

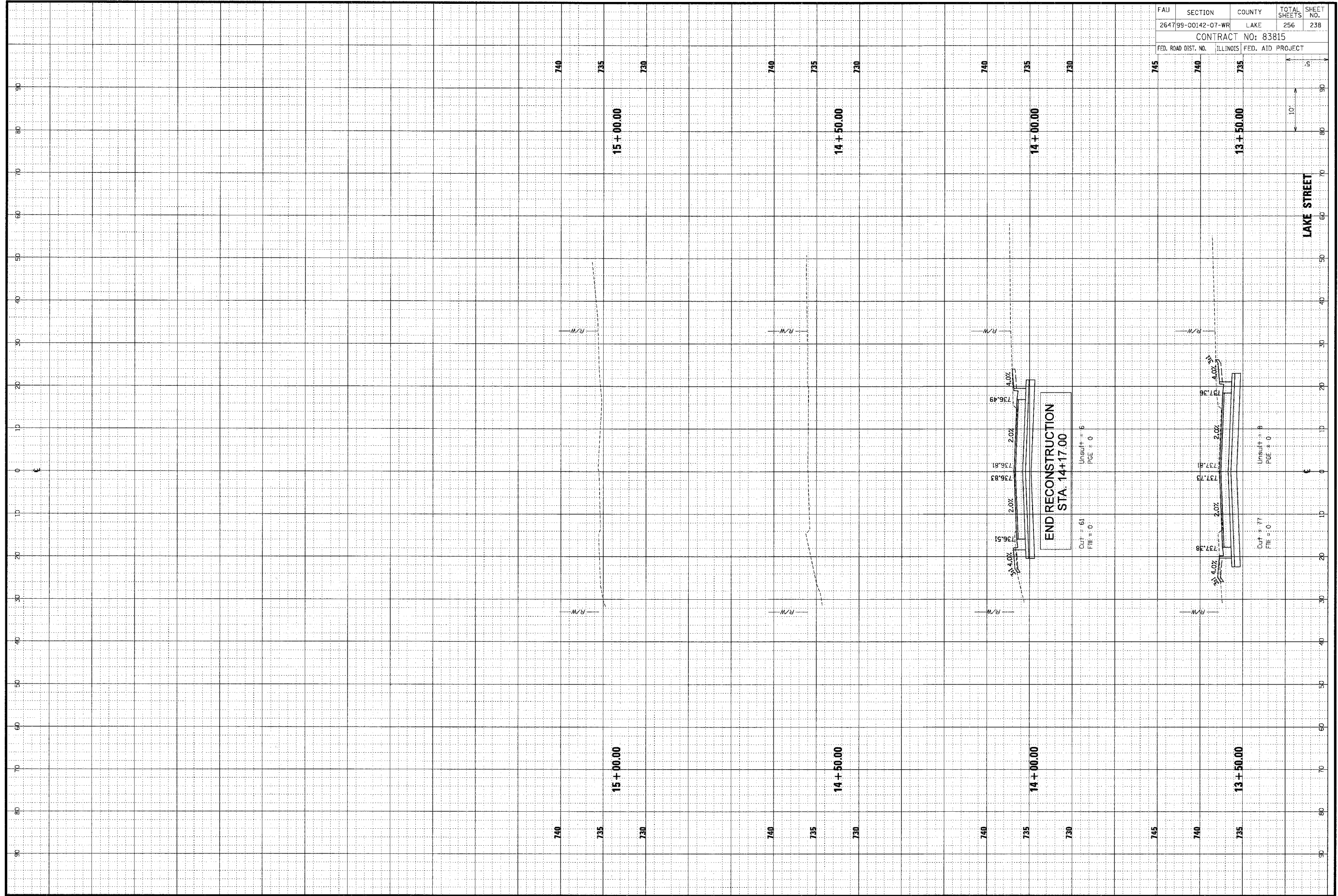

FAU	SECTION	COUNTY	TOTAL SHEETS	SHEET NO.
264799-00142-07-WR	LAKE	LAKE	256	238
CONTRACT NO: 83815				
FED. ROAD DIST. NO.	ILLINOIS	FED. AID PROJECT		

ORIGINAL SURVEY	DATE
BY	
DATE	

FINAL SURVEY	DATE
BY	
DATE	

CHRISTOPHER B. BURKE ENGINEERING LTD.
 9575 West Higgins Road, Suite 600
 Rosemont, Illinois 60018
 (847) 823-0500

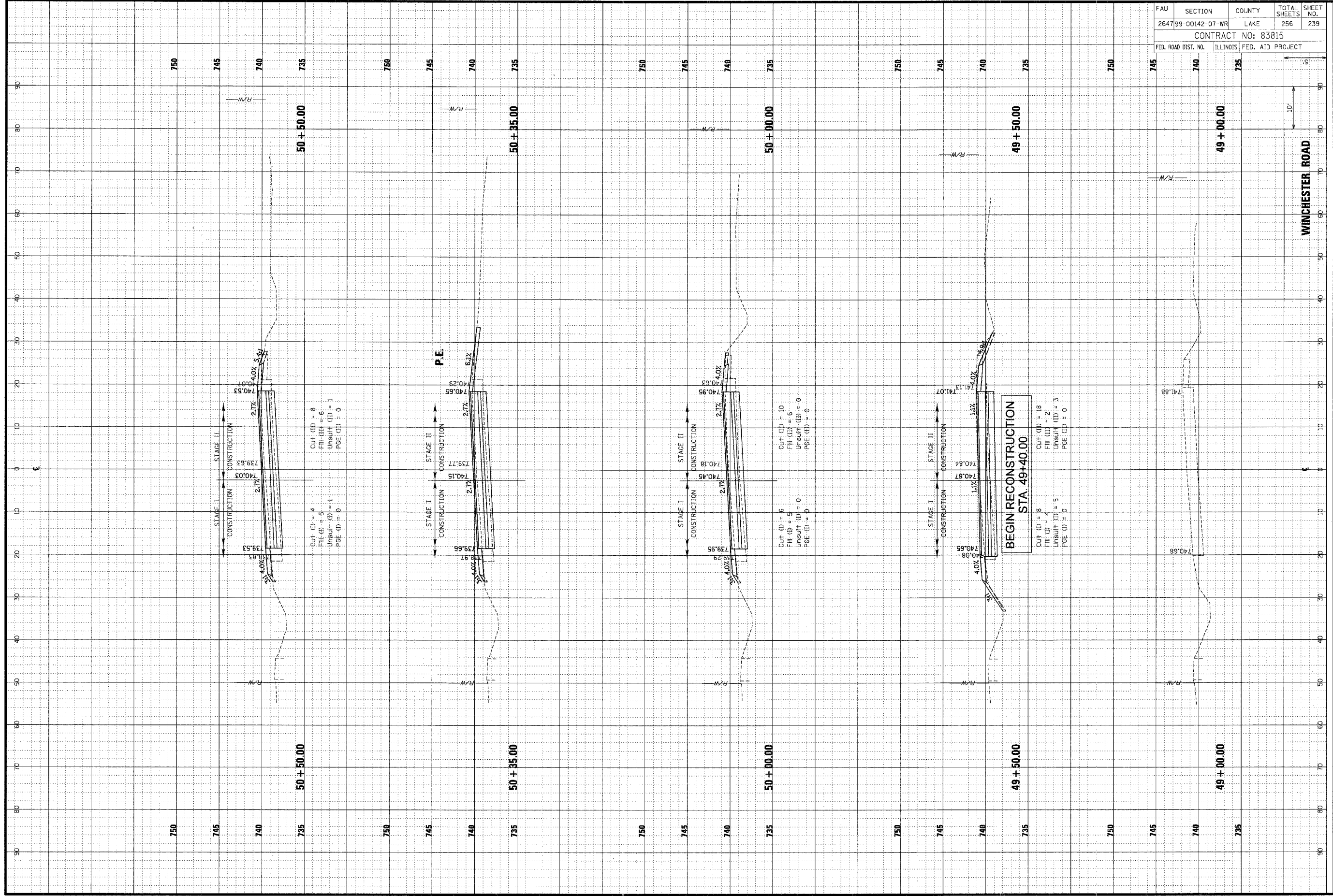

FAU	SECTION	COUNTY	TOTAL SHEETS	SHEET NO.
264799-00142-07-WR	LAKE	256	239	
CONTRACT NO: 83815				
FED. ROAD DIST. NO.	ILLINOIS	FED. AID PROJECT		

ORIGINAL SURVEY
 SURVEYED
 PLOTTED
 DATE

FINAL SURVEY
 SURVEYED
 PLOTTED
 DATE

CHRISTOPHER B. BURKE ENGINEERING LTD.
 9575 West Higgins Road, Suite 600
 Rosemont, Illinois 60018
 (847) 823-0500

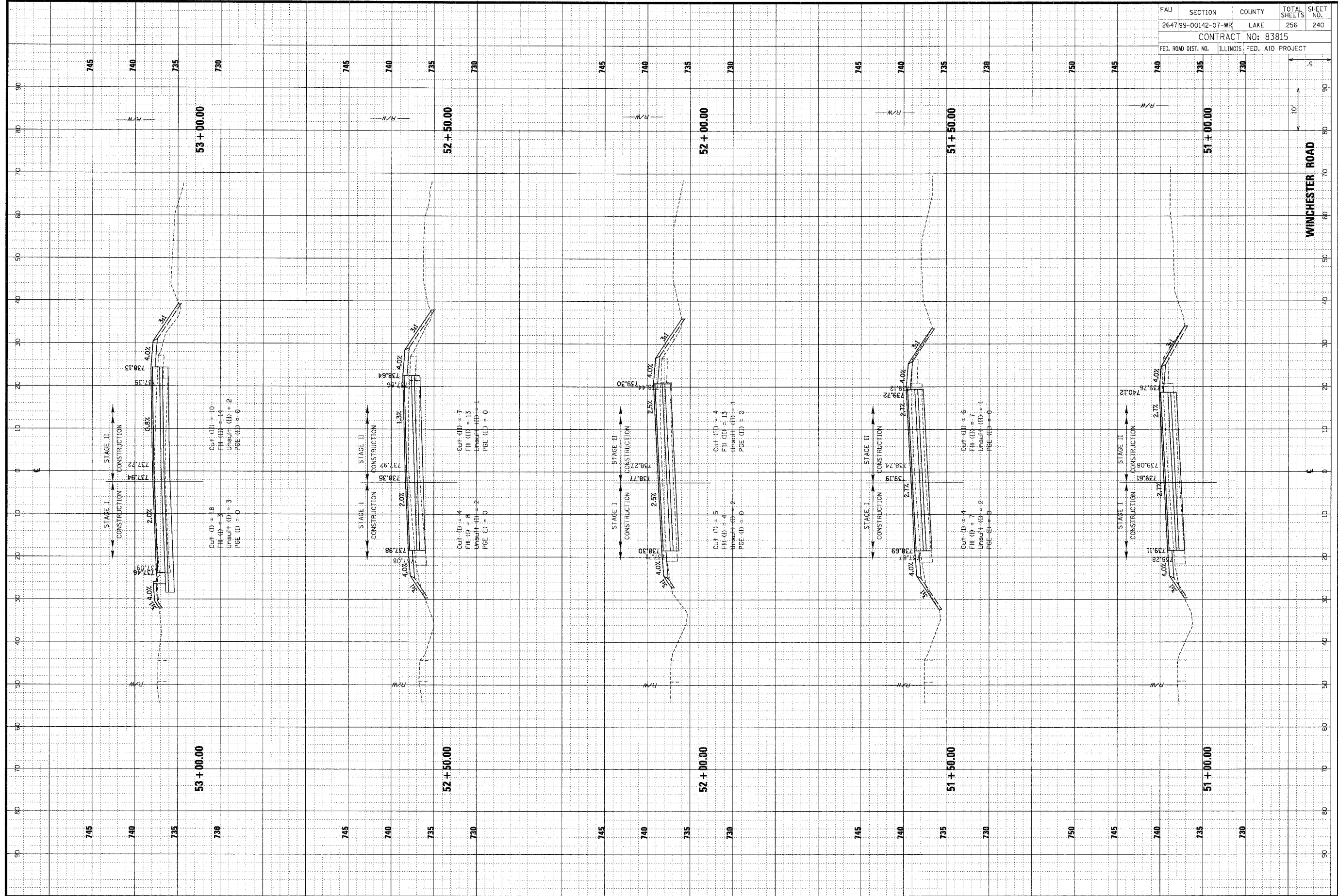

FAU	SECTION	COUNTY	TOTAL SHEETS	SHEET NO.
264799-00142-07-WR	LAKE	LAKE	256	240
CONTRACT NO: 83815				
FED. ROAD DIST. NO.	ILLINOIS FED. AID PROJECT			

WINCHESTER ROAD

ORIGINAL SURVEY	DATE
SWANSON	BY
NOTED	BY
DATE	DATE
NO.	NO.

CHRISTOPHER B. BURKE ENGINEERING LTD.
 9575 West Higgins Road, Suite 600
 Rosemont, Illinois 60018
 (847) 823-0500



FINAL SURVEY	DATE
NOTED	BY
DATE	DATE
NO.	NO.

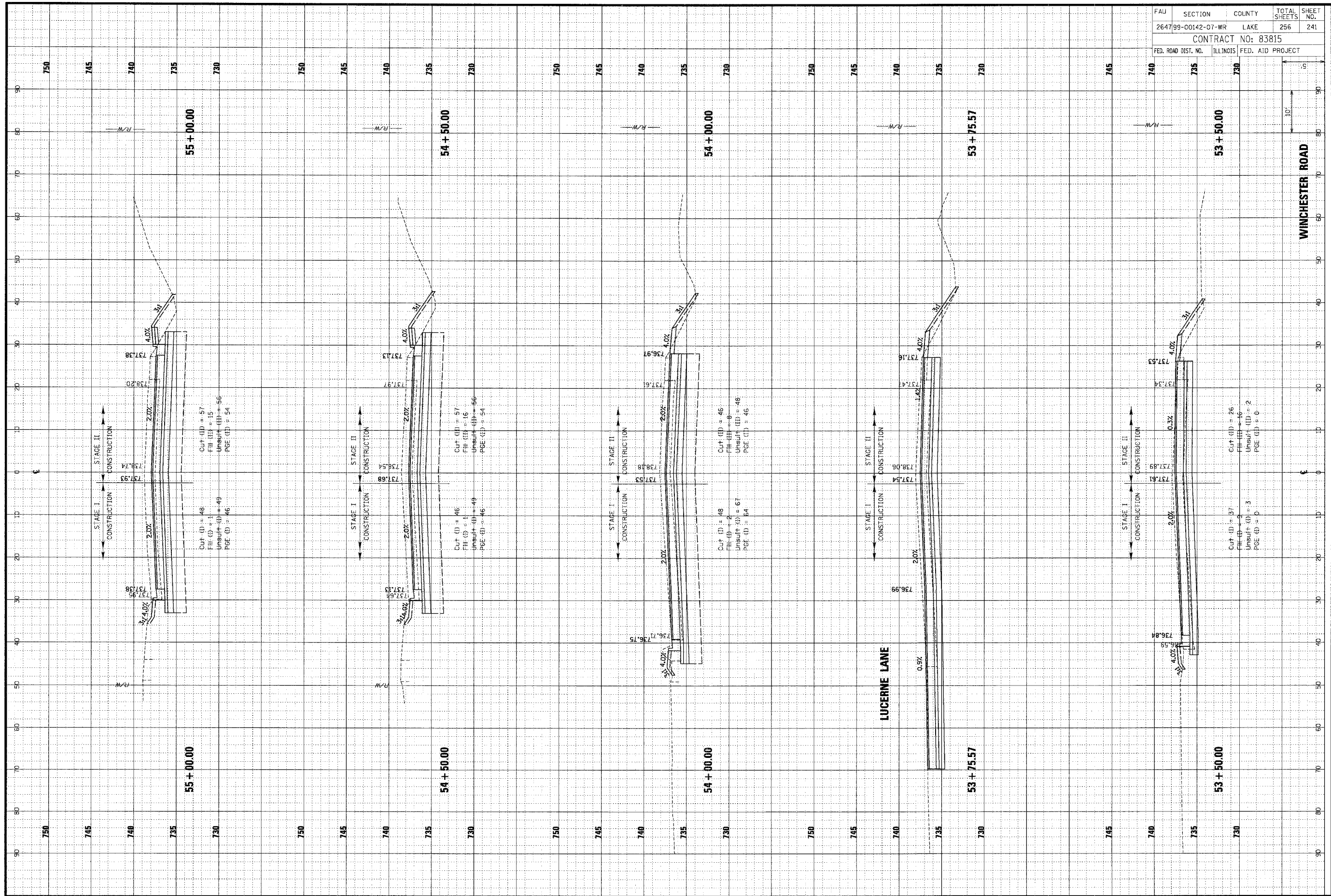

FAU	SECTION	COUNTY	TOTAL SHEETS	SHEET NO.
264799-00142-07-WR	LAKE	LAKE	256	241
CONTRACT NO: 83815				
FED. ROAD DIST. NO.	ILLINOIS	FED. AID PROJECT		

FINAL SURVEY SUBMITTED TO SUPERVISOR FOR REVIEW AND APPROVAL. THIS DRAWING IS THE PROPERTY OF CHRISTOPHER B. BURKE ENGINEERING LTD. AND IS NOT TO BE REPRODUCED OR COPIED IN ANY MANNER WITHOUT THE WRITTEN PERMISSION OF CHRISTOPHER B. BURKE ENGINEERING LTD.

CHRISTOPHER B. BURKE ENGINEERING LTD.
 9575 West Higgins Road, Suite 600
 Rosemont, Illinois 60018
 (847) 823-0500

ORIGINAL SURVEY DRAWING PLOTTED TEMPLATE NO. DATE BY

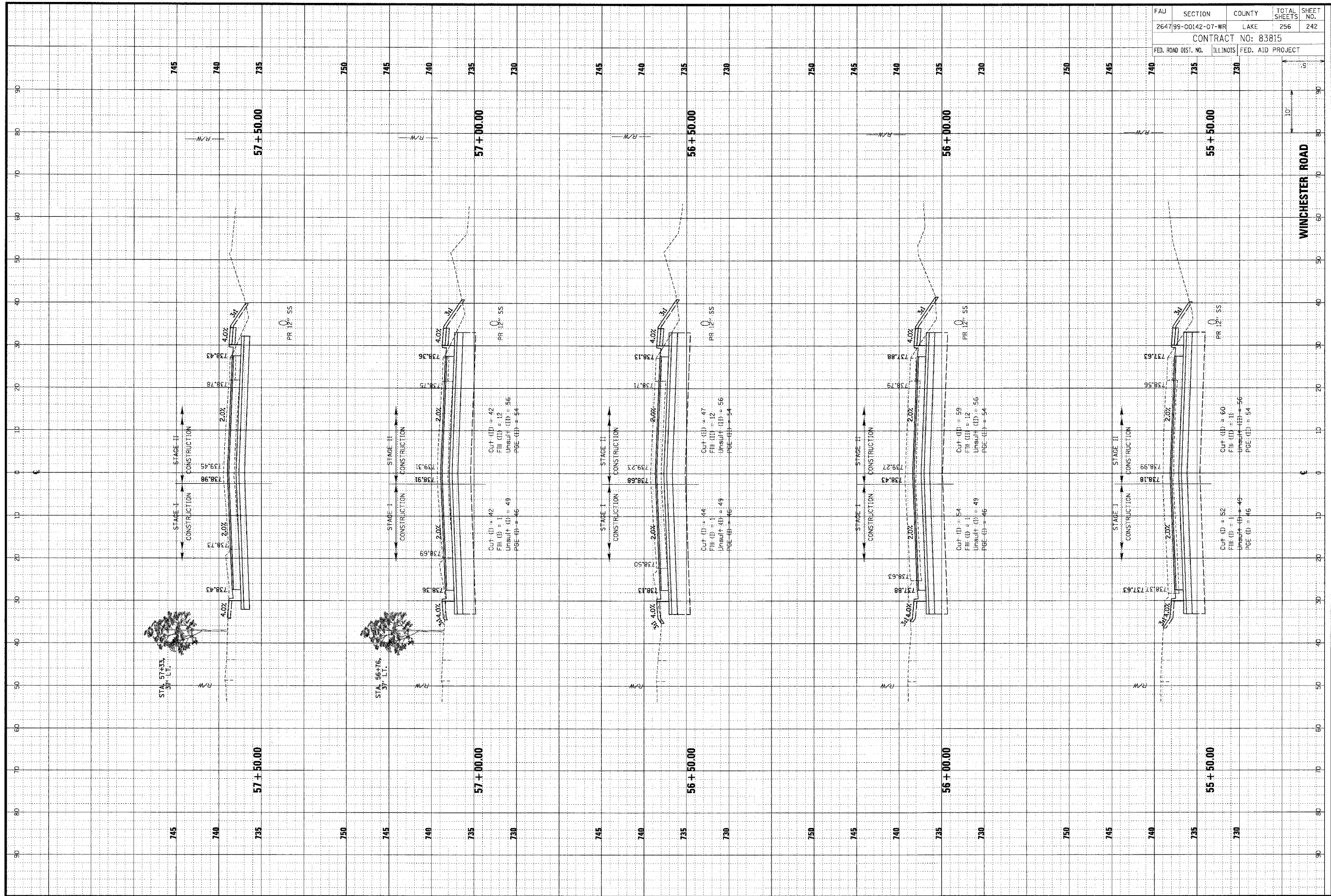

FAU	SECTION	COUNTY	TOTAL SHEETS	SHEET NO.
264799-00142-07-WR	LAKE	LAKE	256	242
CONTRACT NO: 83815				
FED. ROAD DIST. NO.	ILLINOIS	FED. AID PROJECT		

ORIGINAL SURVEY NO. DATE
 SURVEYED BY
 TEMPLATE NO.
 AREAS CHECKED BY

FINAL SURVEY NO. DATE
 SURVEYED BY
 TEMPLATE NO.
 AREAS CHECKED BY

ORIGINAL SURVEY NO. DATE
 SURVEYED BY
 TEMPLATE NO.
 AREAS CHECKED BY

FINAL SURVEY NO. DATE
 SURVEYED BY
 TEMPLATE NO.
 AREAS CHECKED BY

CHRISTOPHER B. BURKE ENGINEERING LTD.
 9575 West Higgins Road, Suite 600
 Rosemont, Illinois 60018
 (847) 823-0500

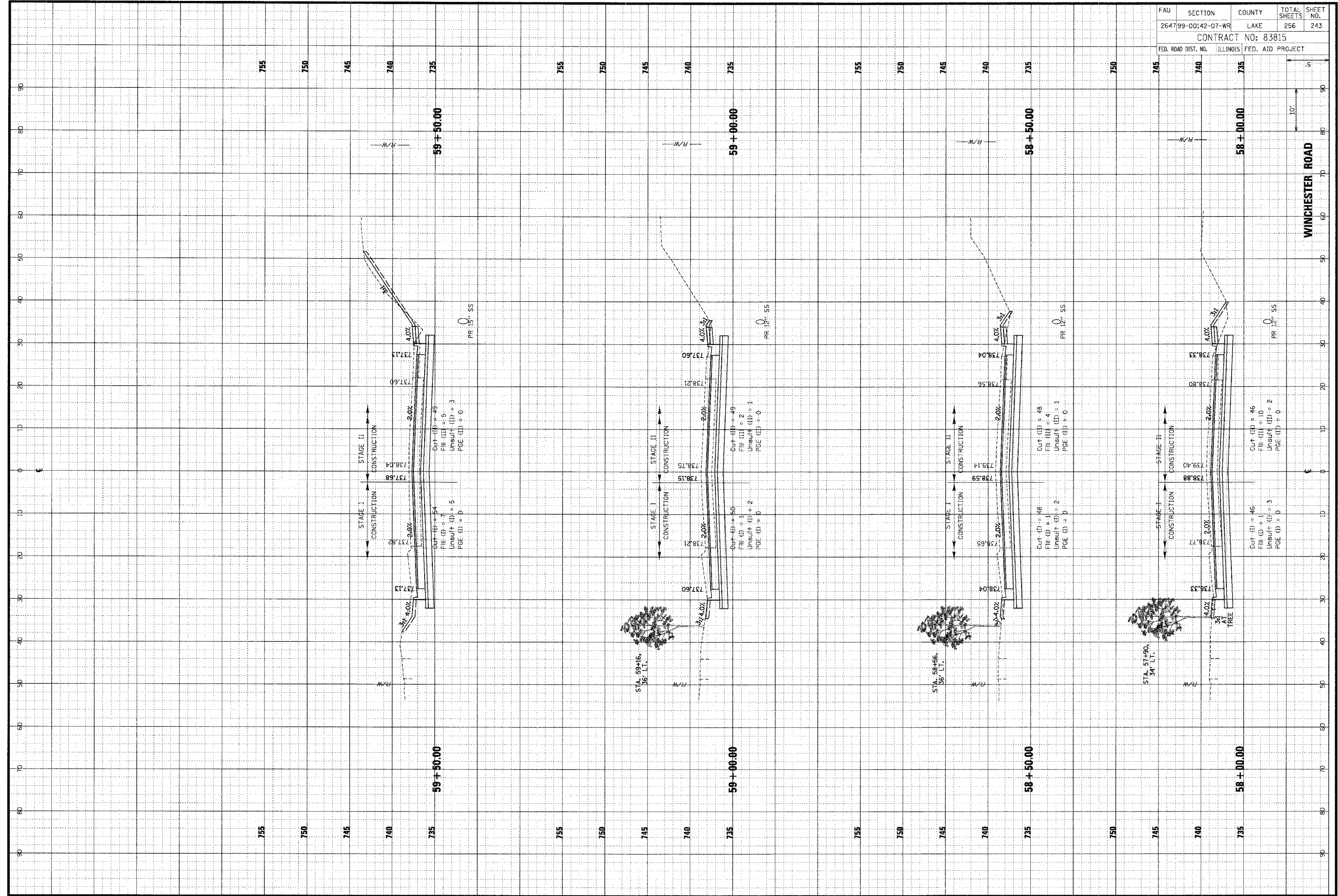

FAU	SECTION	COUNTY	TOTAL SHEETS	SHEET NO.
264799-00142-07-WR		LAKE	256	243
CONTRACT NO: 83815				
FED. ROAD DIST. NO.	ILLINOIS	FED. AID PROJECT		

ORIGINAL SURVEY BY DATE
 NO. 1 BOOK AREA ARTAS CHECKED

FINAL SURVEY BY DATE
 NO. 2 BOOK AREA ARTAS CHECKED

CHRISTOPHER B. BURKE ENGINEERING LTD.
 9575 West Higgins Road, Suite 600
 Rosemont, Illinois 60018
 (847) 823-0500

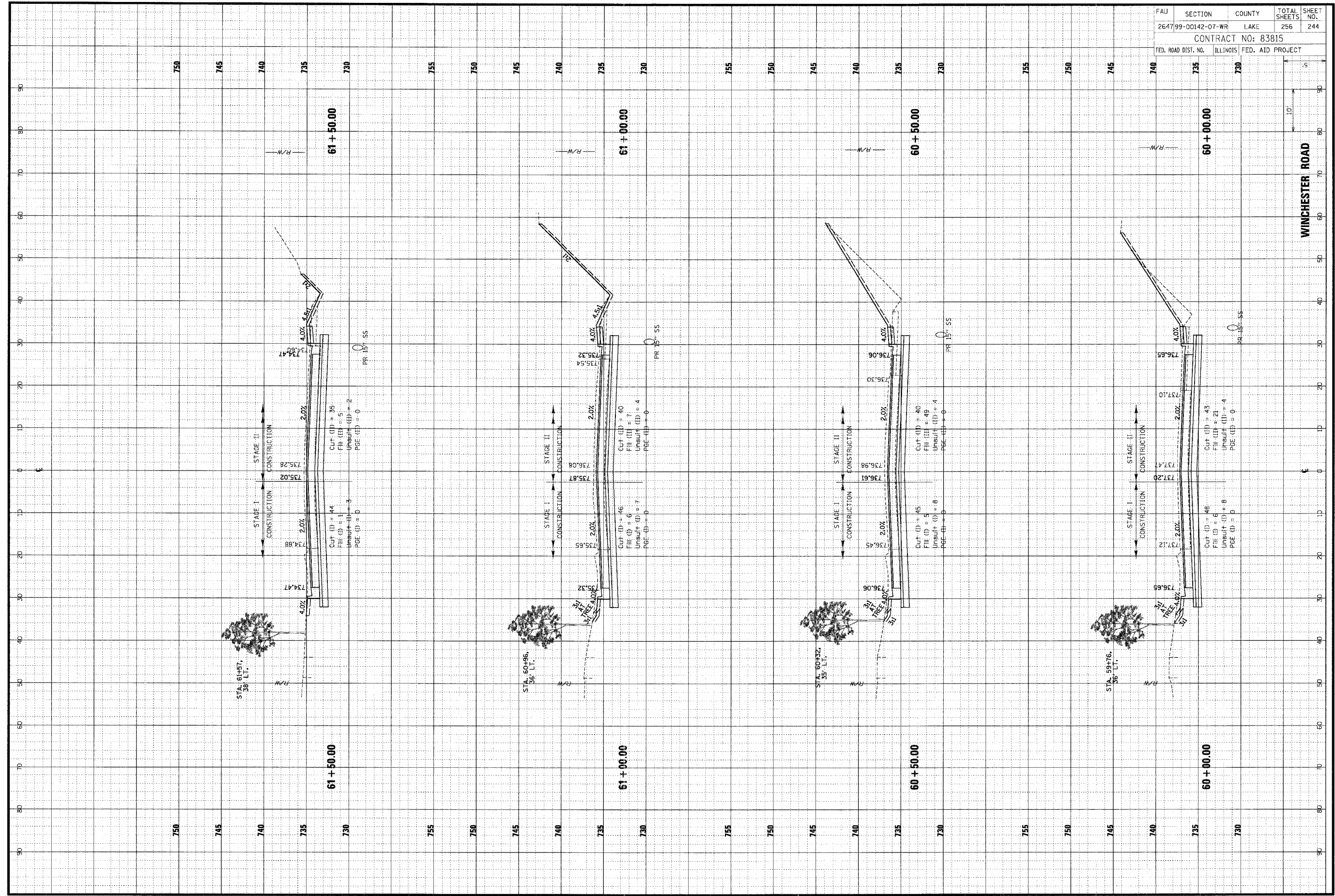

FAU	SECTION	COUNTY	TOTAL SHEETS	SHEET NO.
264799-00142-07-WR	LAKE	ILLINOIS	256	244
CONTRACT NO: 83815				
FED. ROAD DIST. NO.	FED. AID PROJECT			

ORIGINAL	SURVEYED	DATE
NOTE BOOK	TEMPLATE	BY
AREAS CHECKED	AREAS CHECKED	

CB
CHRISTOPHER B. BURKE ENGINEERING LTD.
 9575 West Higgins Road, Suite 600
 Rosemont, Illinois 60018
 (847) 823-0500

INVA.	SURVEYED	DATE
NOTE BOOK	TEMPLATE	BY
AREAS CHECKED	AREAS CHECKED	

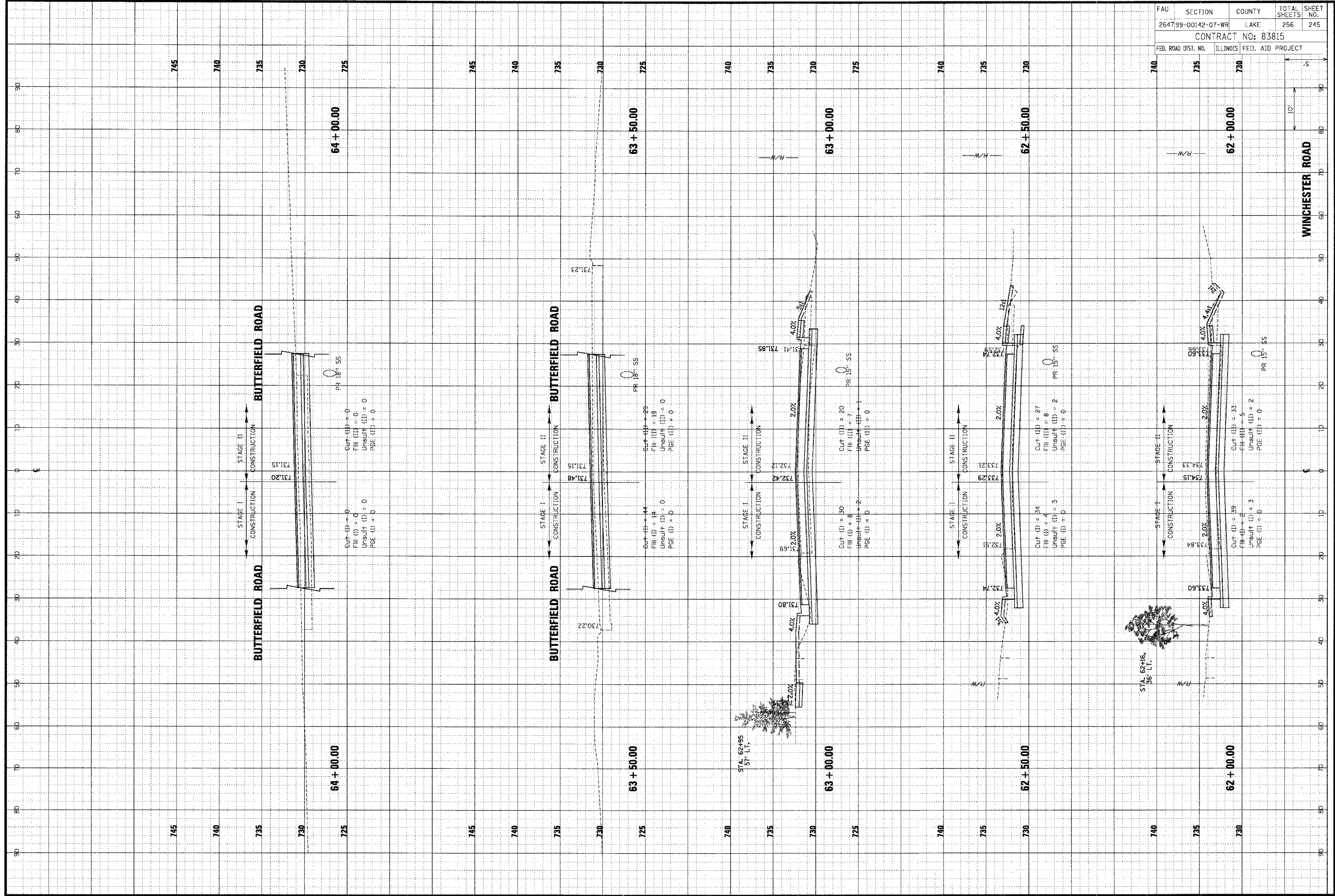

FAU	SECTION	COUNTY	TOTAL SHEETS	SHEET NO.
264799-00142-07-WR	LAKE	ILLINOIS	256	245
CONTRACT NO: 83815				
FED. ROAD DIST. NO.	ILLINOIS	FED. AID PROJECT		

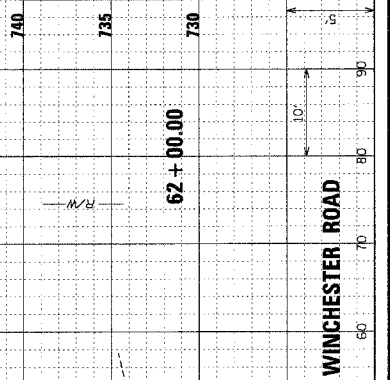

ORIGINAL SURVEY
 SURVEY PLOTTED
 NOTE BOOK TEMPLATE
 AREAS CHECKED
 DATE _____ BY _____

FINAL SURVEY
 SURVEY PLOTTED
 NOTE BOOK TEMPLATE
 AREAS CHECKED
 DATE _____ BY _____

CHRISTOPHER B. BURKE ENGINEERING LTD.
 3575 West Higgins Road, Suite 600
 Rosemont, Illinois 60018
 (847) 823-0500

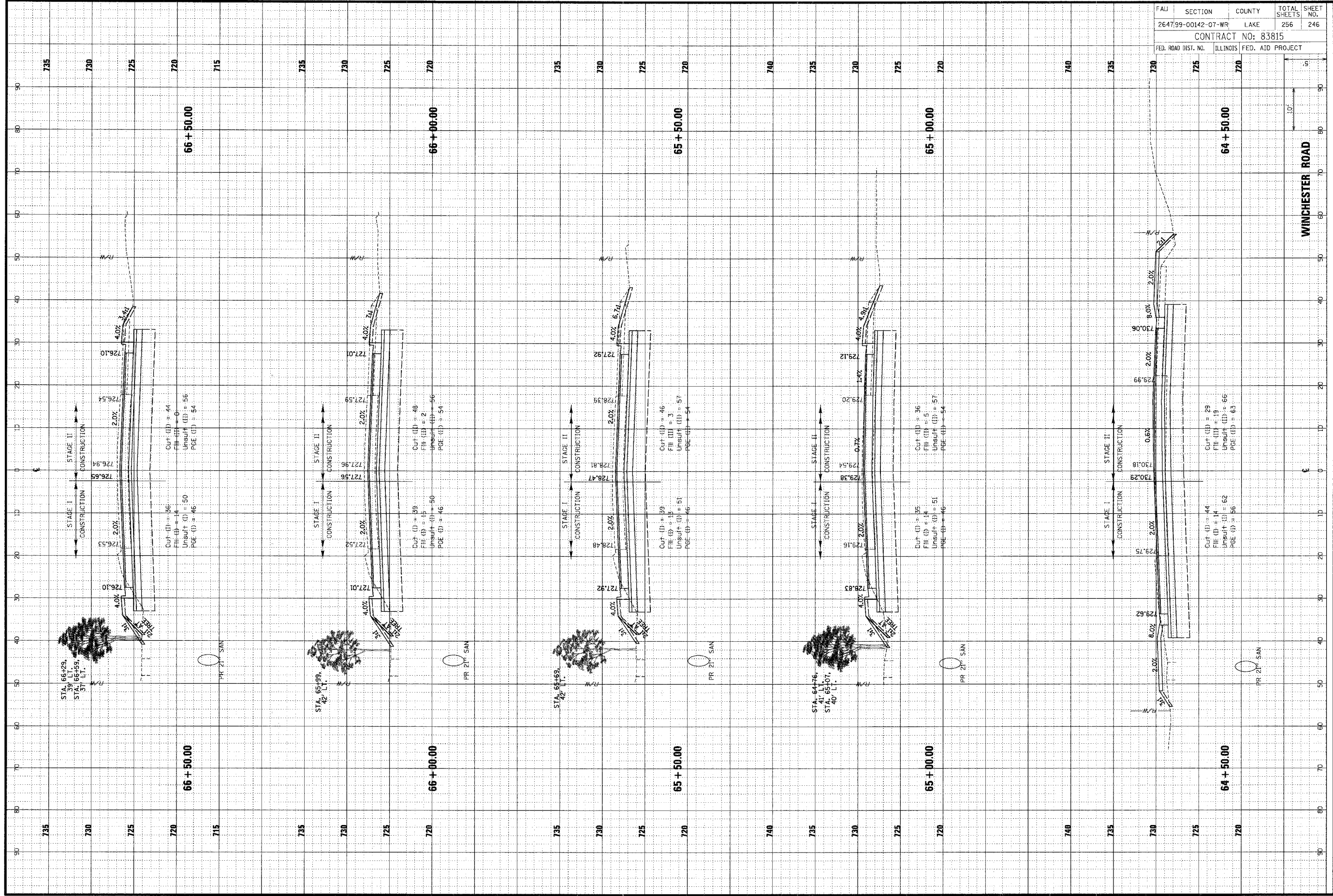

FAU	SECTION	COUNTY	TOTAL SHEETS	SHEET NO.
2647/99-00142-07-WR	LAKE	LAKE	256	246
CONTRACT NO: 83815				
FED. ROAD DIST. NO.	ILLINOIS	FED. AID PROJECT		

WINCHESTER ROAD

ORIGINAL SURVEY	DATE
NO. 1	
NO. 2	
NO. 3	
NO. 4	
NO. 5	
NO. 6	
NO. 7	
NO. 8	
NO. 9	
NO. 10	
NO. 11	
NO. 12	
NO. 13	
NO. 14	
NO. 15	
NO. 16	
NO. 17	
NO. 18	
NO. 19	
NO. 20	
NO. 21	
NO. 22	
NO. 23	
NO. 24	
NO. 25	
NO. 26	
NO. 27	
NO. 28	
NO. 29	
NO. 30	
NO. 31	
NO. 32	
NO. 33	
NO. 34	
NO. 35	
NO. 36	
NO. 37	
NO. 38	
NO. 39	
NO. 40	
NO. 41	
NO. 42	
NO. 43	
NO. 44	
NO. 45	
NO. 46	
NO. 47	
NO. 48	
NO. 49	
NO. 50	
NO. 51	
NO. 52	
NO. 53	
NO. 54	
NO. 55	
NO. 56	
NO. 57	
NO. 58	
NO. 59	
NO. 60	
NO. 61	
NO. 62	
NO. 63	
NO. 64	
NO. 65	
NO. 66	
NO. 67	
NO. 68	
NO. 69	
NO. 70	
NO. 71	
NO. 72	
NO. 73	
NO. 74	
NO. 75	
NO. 76	
NO. 77	
NO. 78	
NO. 79	
NO. 80	
NO. 81	
NO. 82	
NO. 83	
NO. 84	
NO. 85	
NO. 86	
NO. 87	
NO. 88	
NO. 89	
NO. 90	
NO. 91	
NO. 92	
NO. 93	
NO. 94	
NO. 95	
NO. 96	
NO. 97	
NO. 98	
NO. 99	
NO. 100	

CHRISTOPHER B. BURKE ENGINEERING LTD.
 3575 West Higgins Road, Suite 600
 Rosemont, Illinois 60018
 (847) 823-0500

ORIGINAL SURVEY	DATE
NO. 1	
NO. 2	
NO. 3	
NO. 4	
NO. 5	
NO. 6	
NO. 7	
NO. 8	
NO. 9	
NO. 10	
NO. 11	
NO. 12	
NO. 13	
NO. 14	
NO. 15	
NO. 16	
NO. 17	
NO. 18	
NO. 19	
NO. 20	
NO. 21	
NO. 22	
NO. 23	
NO. 24	
NO. 25	
NO. 26	
NO. 27	
NO. 28	
NO. 29	
NO. 30	
NO. 31	
NO. 32	
NO. 33	
NO. 34	
NO. 35	
NO. 36	
NO. 37	
NO. 38	
NO. 39	
NO. 40	
NO. 41	
NO. 42	
NO. 43	
NO. 44	
NO. 45	
NO. 46	
NO. 47	
NO. 48	
NO. 49	
NO. 50	
NO. 51	
NO. 52	
NO. 53	
NO. 54	
NO. 55	
NO. 56	
NO. 57	
NO. 58	
NO. 59	
NO. 60	
NO. 61	
NO. 62	
NO. 63	
NO. 64	
NO. 65	
NO. 66	
NO. 67	
NO. 68	
NO. 69	
NO. 70	
NO. 71	
NO. 72	
NO. 73	
NO. 74	
NO. 75	
NO. 76	
NO. 77	
NO. 78	
NO. 79	
NO. 80	
NO. 81	
NO. 82	
NO. 83	
NO. 84	
NO. 85	
NO. 86	
NO. 87	
NO. 88	
NO. 89	
NO. 90	
NO. 91	
NO. 92	
NO. 93	
NO. 94	
NO. 95	
NO. 96	
NO. 97	
NO. 98	
NO. 99	
NO. 100	

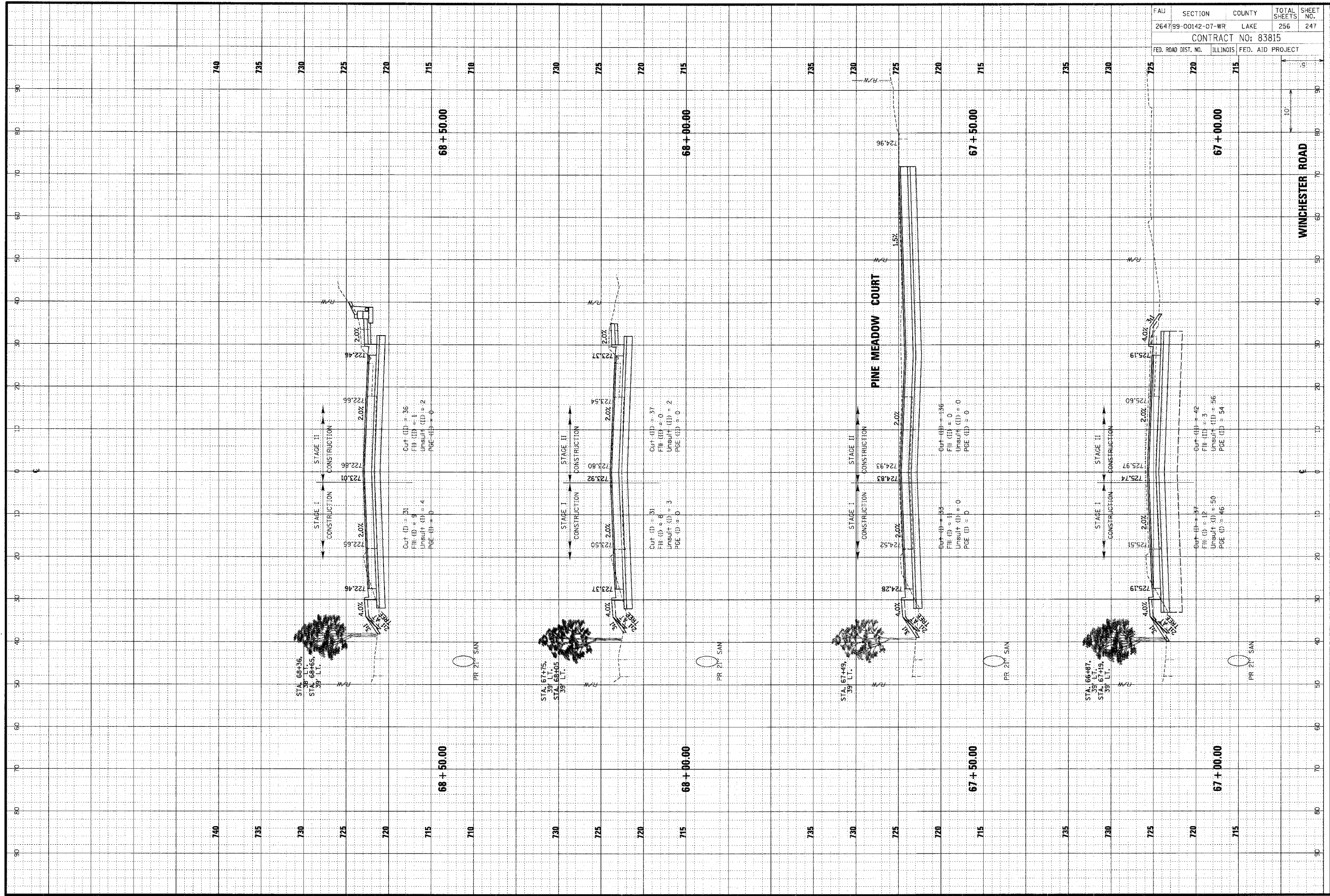

FAU	SECTION	COUNTY	TOTAL SHEETS	SHEET NO.
264799-00142-07-WR	LAKE	LAKE	256	247
CONTRACT NO: 83815				
FED. ROAD DIST. NO.	ILLINOIS	FED. AID PROJECT		

ORIGINAL SURVEYED BY DATE
 SURVEYED BY DATE
 TEMPLATE NO. DATE
 NOTE BOOK NO. DATE
 AREAS CHECKED AREAS CHECKED

CB CHRISTOPHER B. BURKE ENGINEERING LTD.
 9575 West Higgins Road, Suite 600
 Rosemont, Illinois 60018
 (847) 823-0500

FINAL SURVEYED BY DATE
 SURVEYED BY DATE
 TEMPLATE NO. DATE
 NOTE BOOK NO. DATE
 AREAS CHECKED AREAS CHECKED

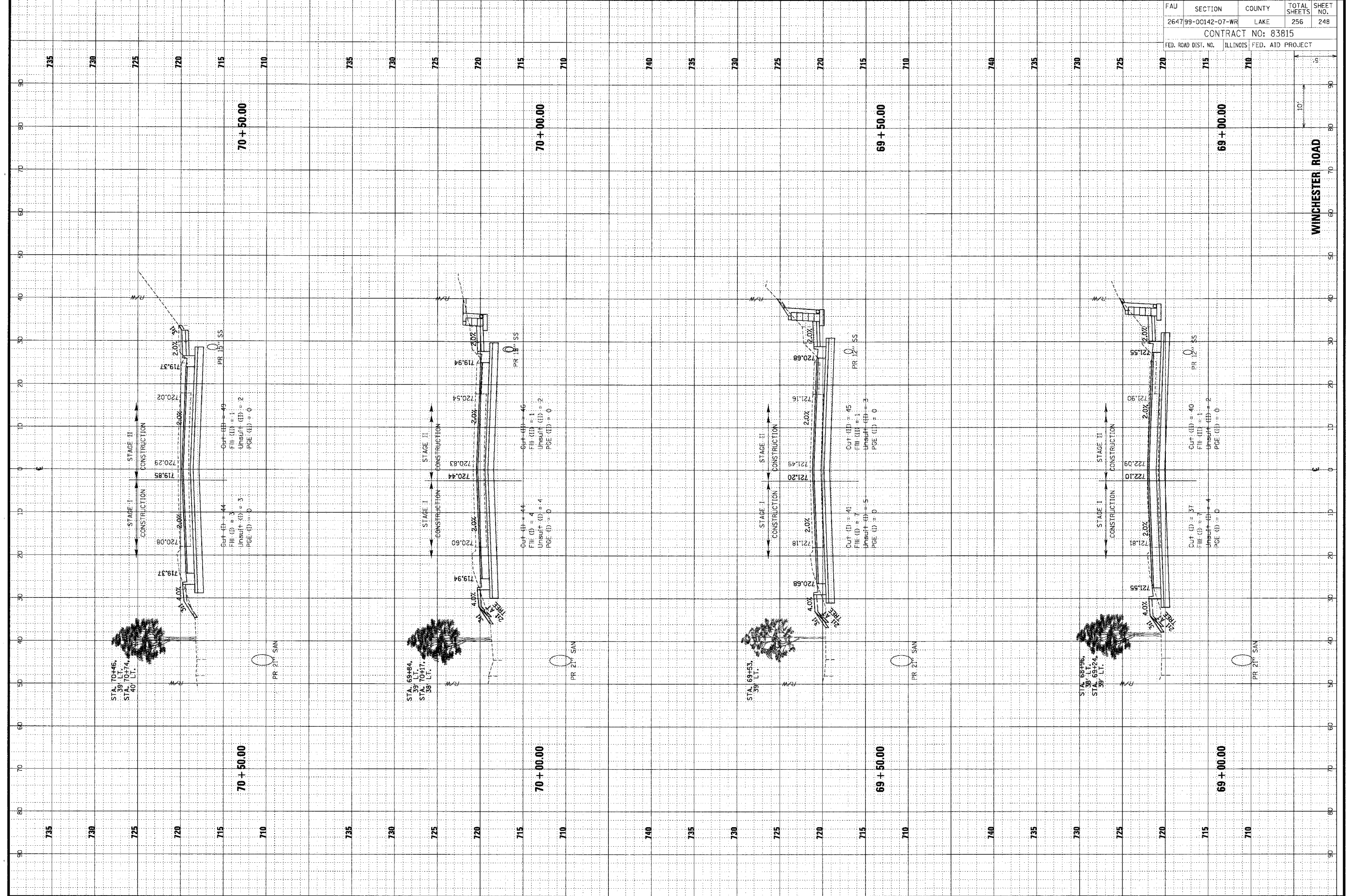

FAU	SECTION	COUNTY	TOTAL SHEETS	SHEET NO.
264799-00142-07-WR	LAKE	ILLINOIS	256	248
CONTRACT NO: 83815				
FED. ROAD DIST. NO. ILLINOIS FED. AID PROJECT				

WINCHESTER ROAD

ORIGINAL SURVEY BY DATE
 SURVEYED BY
 TEMP. DATE
 AREAS
 AREAS CHECKED

CB CHRISTOPHER B. BURKE ENGINEERING LTD.
 9575 West Higgins Road, Suite 600
 Rosemont, Illinois 60018
 (847) 823-0500

FINAL SURVEY BY DATE
 SURVEYED BY
 TEMP. DATE
 AREAS
 AREAS CHECKED

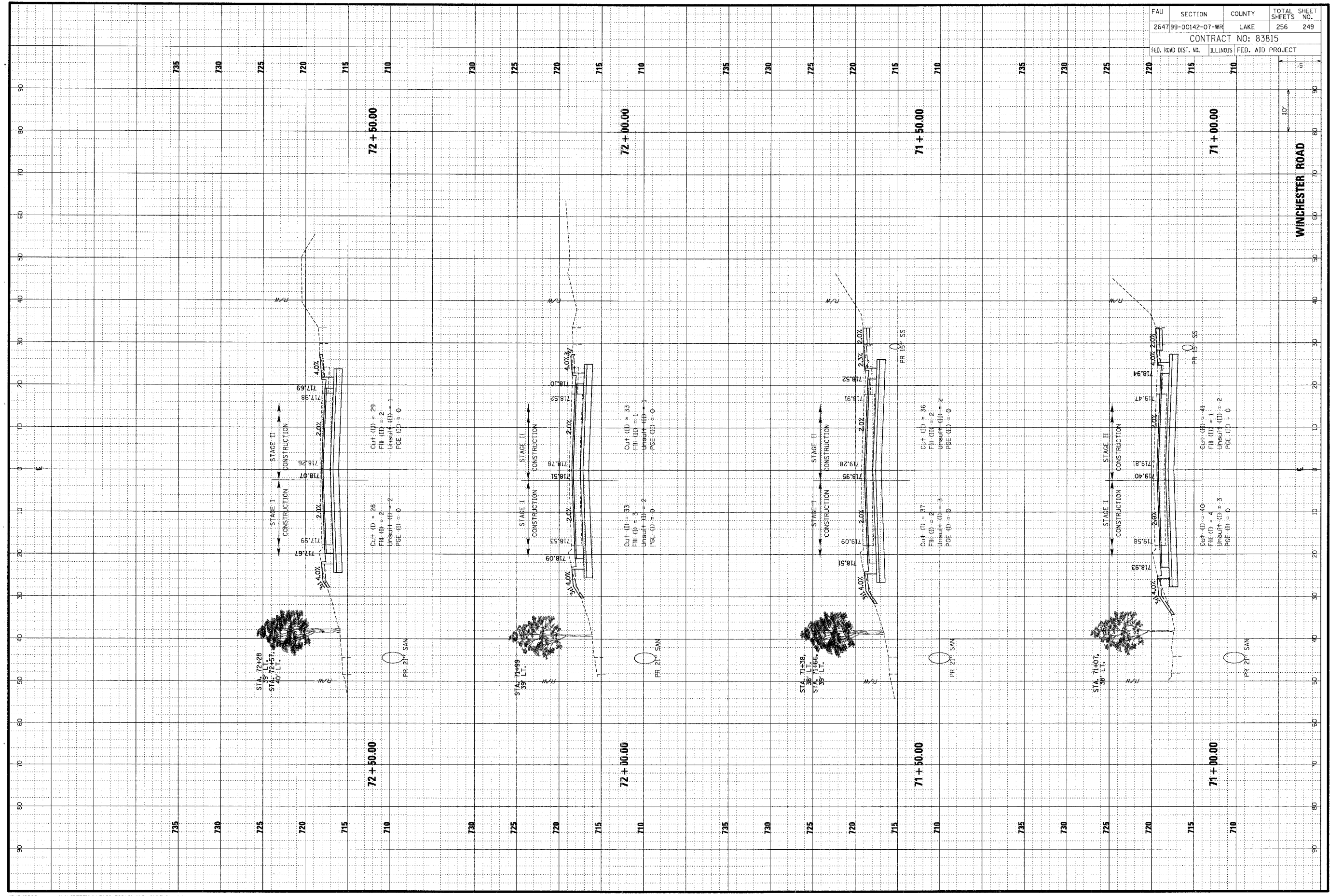

FAU	SECTION	COUNTY	TOTAL SHEETS	SHEET NO.
264799-00142-07-WR	LAKE	LAKE	256	249
CONTRACT NO: 83815				
FED. ROAD DIST. NO.	ILLINOIS	FED. AID PROJECT		

ORIGINAL SURVEY NO.	DATE
BY	
NO.	

CHRISTOPHER B. BURKE ENGINEERING LTD.
 9575 West Higgins Road, Suite 600
 Rosemont, Illinois 60018
 (847) 823-0500

FINAL SURVEY NO.	DATE
BY	
NO.	

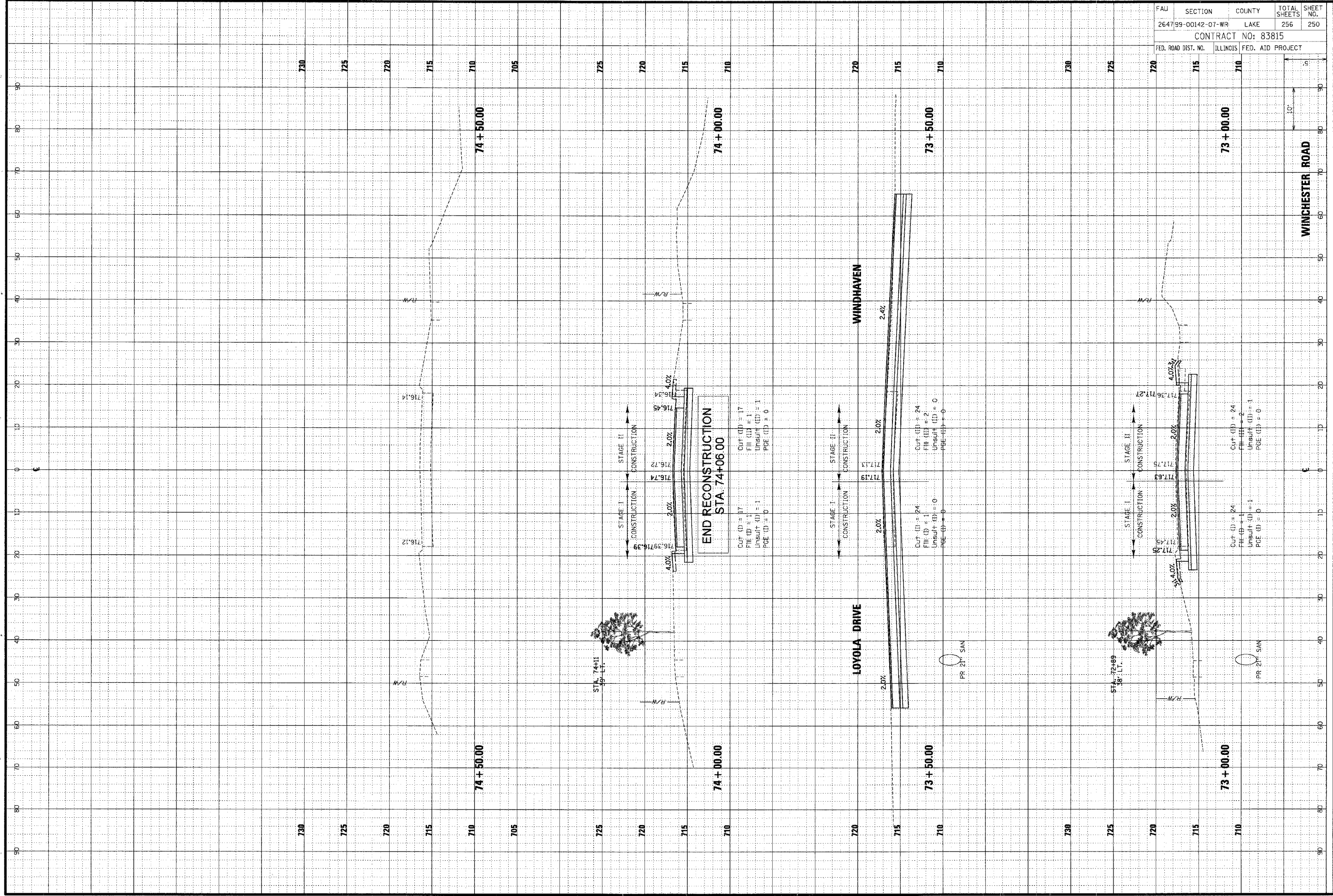

FAU	SECTION	COUNTY	TOTAL SHEETS	SHEET NO.
264799-00142-07-WR	LAKE	ILLINOIS	256	250
CONTRACT NO: 83815				
FED. ROAD DIST. NO.	FED. AID PROJECT			

ORIGINAL SURVEY	DATE
WORKED PLOTTED	BY
NOTE BOOK	
AREAS CHECKED	
NO.	

CHRISTOPHER B. BURKE ENGINEERING LTD.
 9575 West Higgins Road, Suite 600
 Rosemont, Illinois 60018
 (847) 823-0500



FINAL SURVEY	DATE
WORKED PLOTTED	BY
NOTE BOOK	
AREAS CHECKED	
NO.	

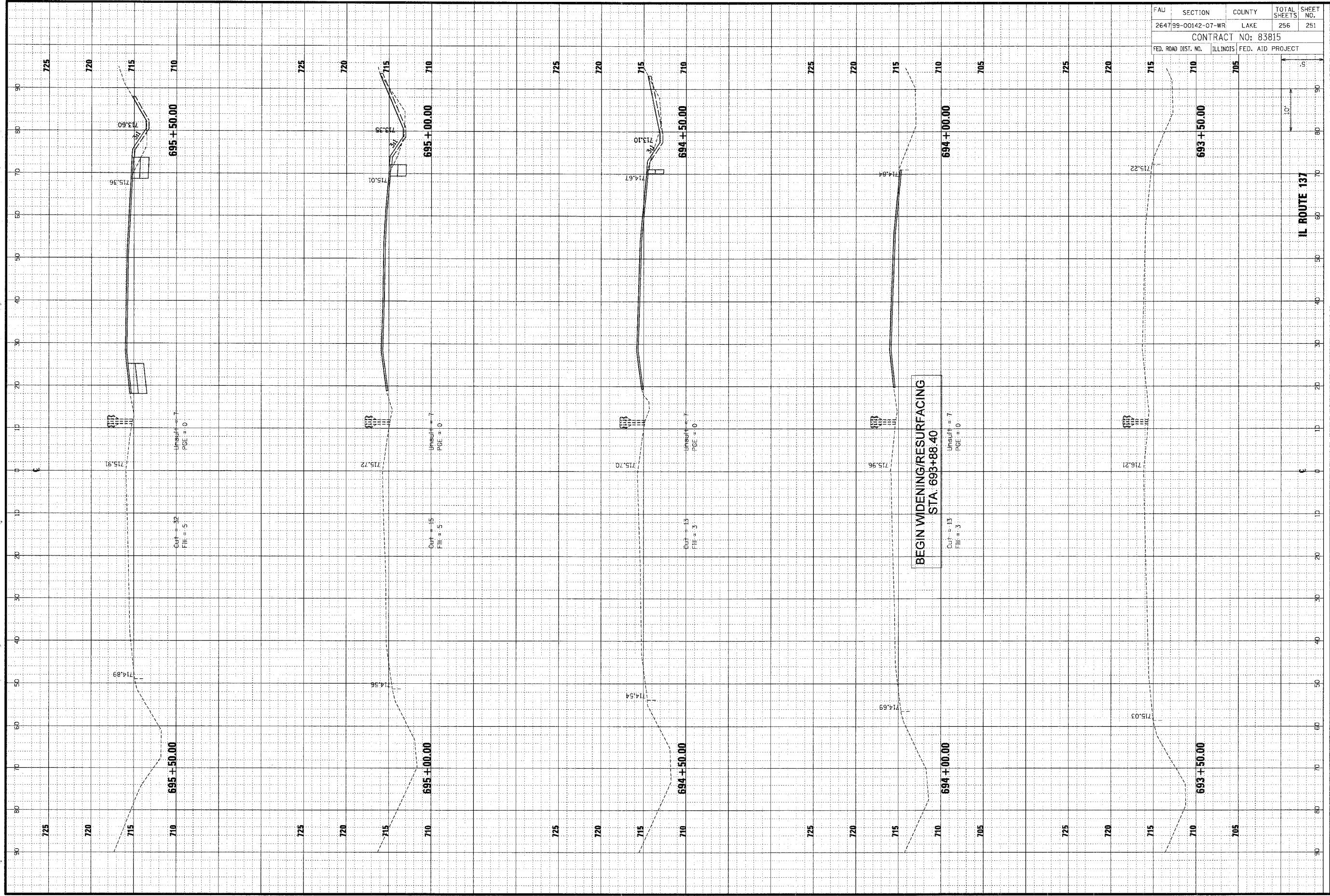

IL ROUTE 137

ORIGINAL SURVEY BY DATE
 SURVEYED BY
 DRAWN BY
 CHECKED BY
 DATE

CHRISTOPHER B. BURKE ENGINEERING LTD.
 9575 West Higgins Road, Suite 600
 Rosemont, Illinois 60018
 (847) 823-0500

FINAL SURVEY BY DATE
 SURVEYED BY
 DRAWN BY
 CHECKED BY
 DATE

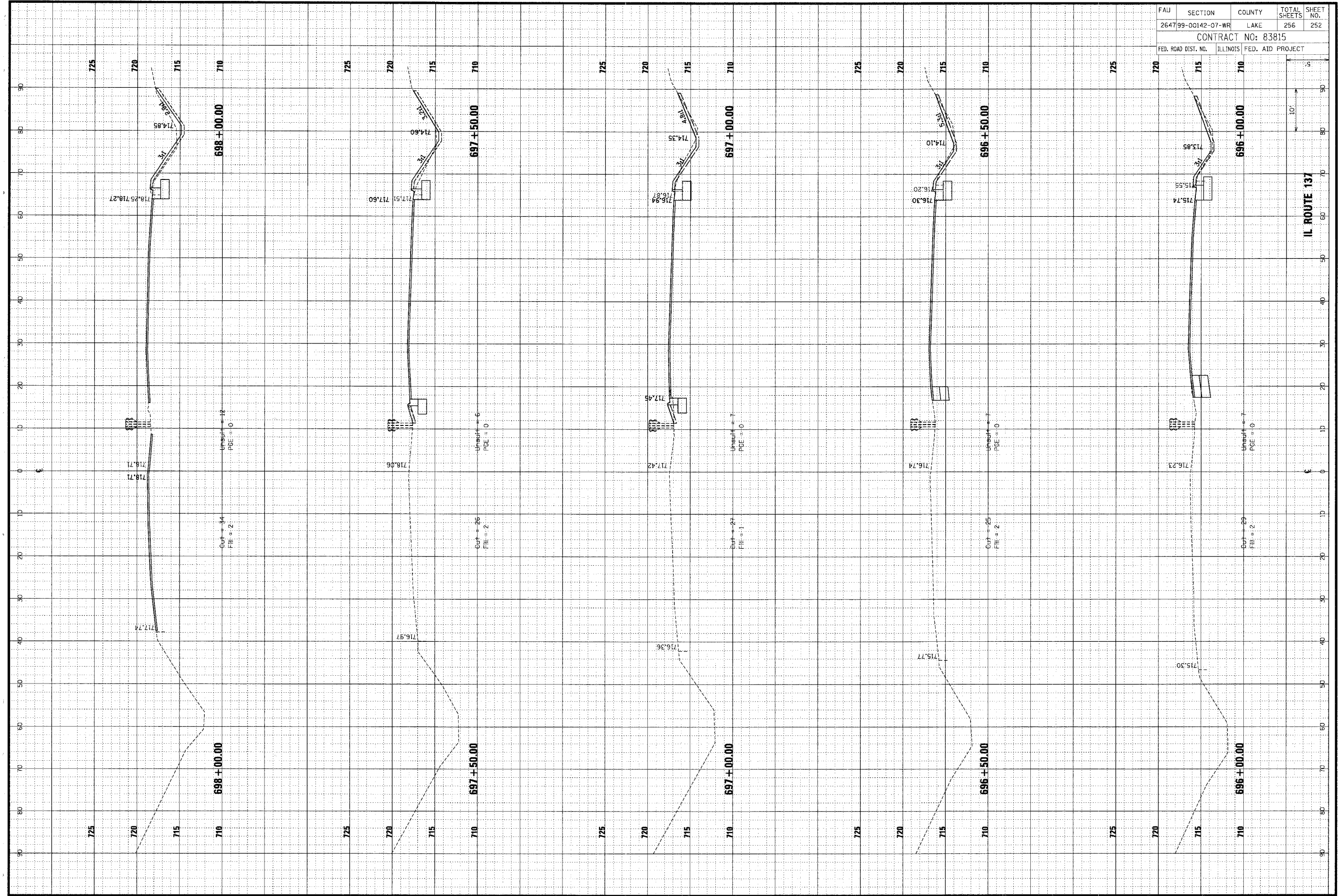

FAU	SECTION	COUNTY	TOTAL SHEETS	SHEET NO.
264799-00142-07-WR	LAKE		256	252
CONTRACT NO: 83815				
FED. ROAD DIST. NO.	ILLINOIS	FED. AID PROJECT		

IL ROUTE 137

ORIGINAL SURVEY DATE
 NOTE BOOK NO. DATE
 AREAS CHECKED

CB
CHRISTOPHER B. BURKE ENGINEERING LTD.
 9575 West Higgins Road, Suite 600
 Rosemont, Illinois 60018
 (847) 823-0500

FINAL SURVEY DATE
 NOTE BOOK NO. DATE
 AREAS CHECKED

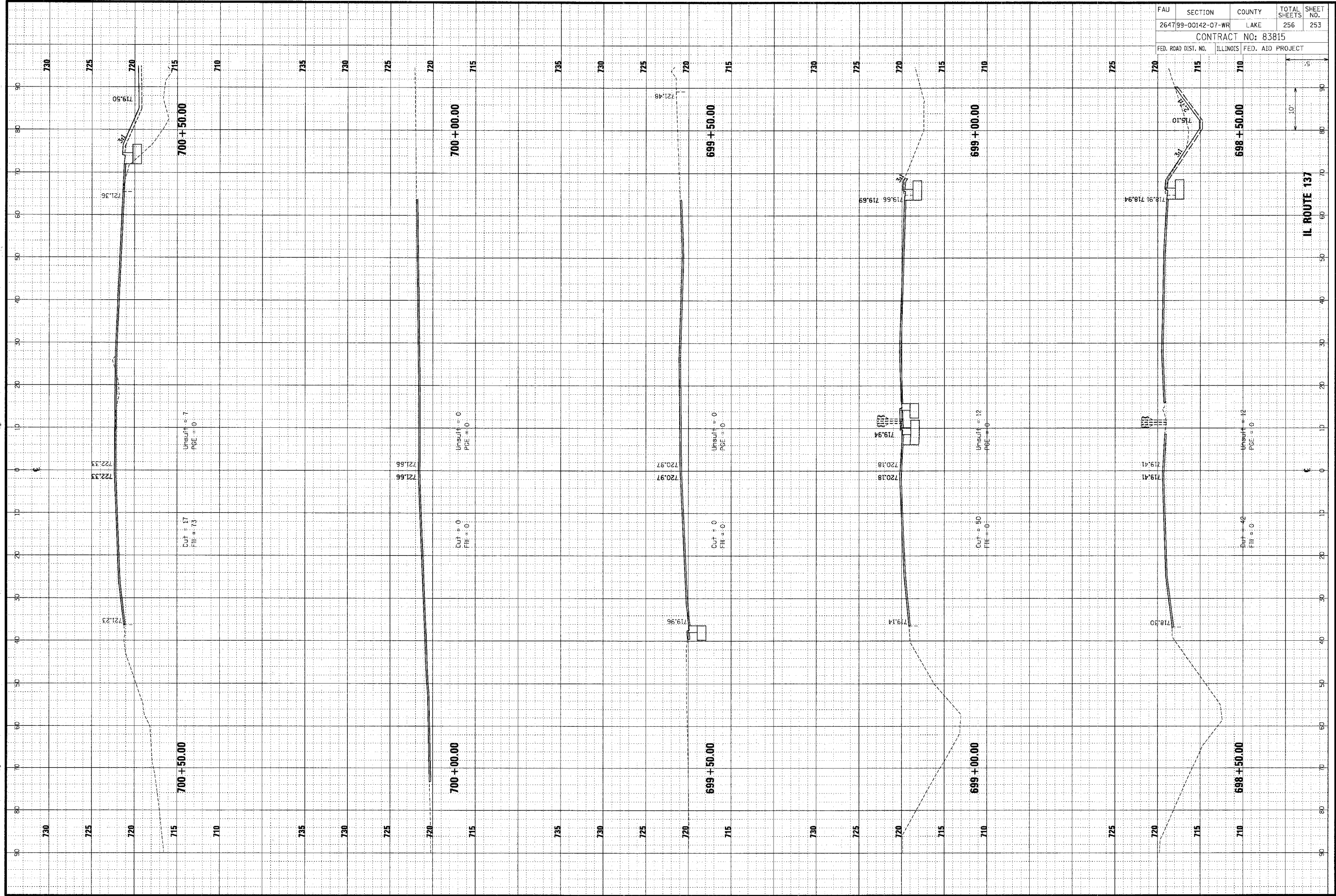

FAU	SECTION	COUNTY	TOTAL SHEETS	SHEET NO.
264799-00142-07-WR	LAKE	LAKE	256	253
CONTRACT NO: 83815				
FED. ROAD DIST. NO.	ILLINOIS	FED. AID PROJECT		

FINAL SURVEY	SURVEYOR	DATE
NO. IN BOOK	PLotted	BY
NO.	AREAS CHECKED	

CHRISTOPHER B. BURKE ENGINEERING LTD.
 9575 West Higgins Road, Suite 600
 Rosemont, Illinois 60018
 (847) 823-0500

ORIGINAL SURVEY	DATE
NOTE BOOK	BY
NO.	

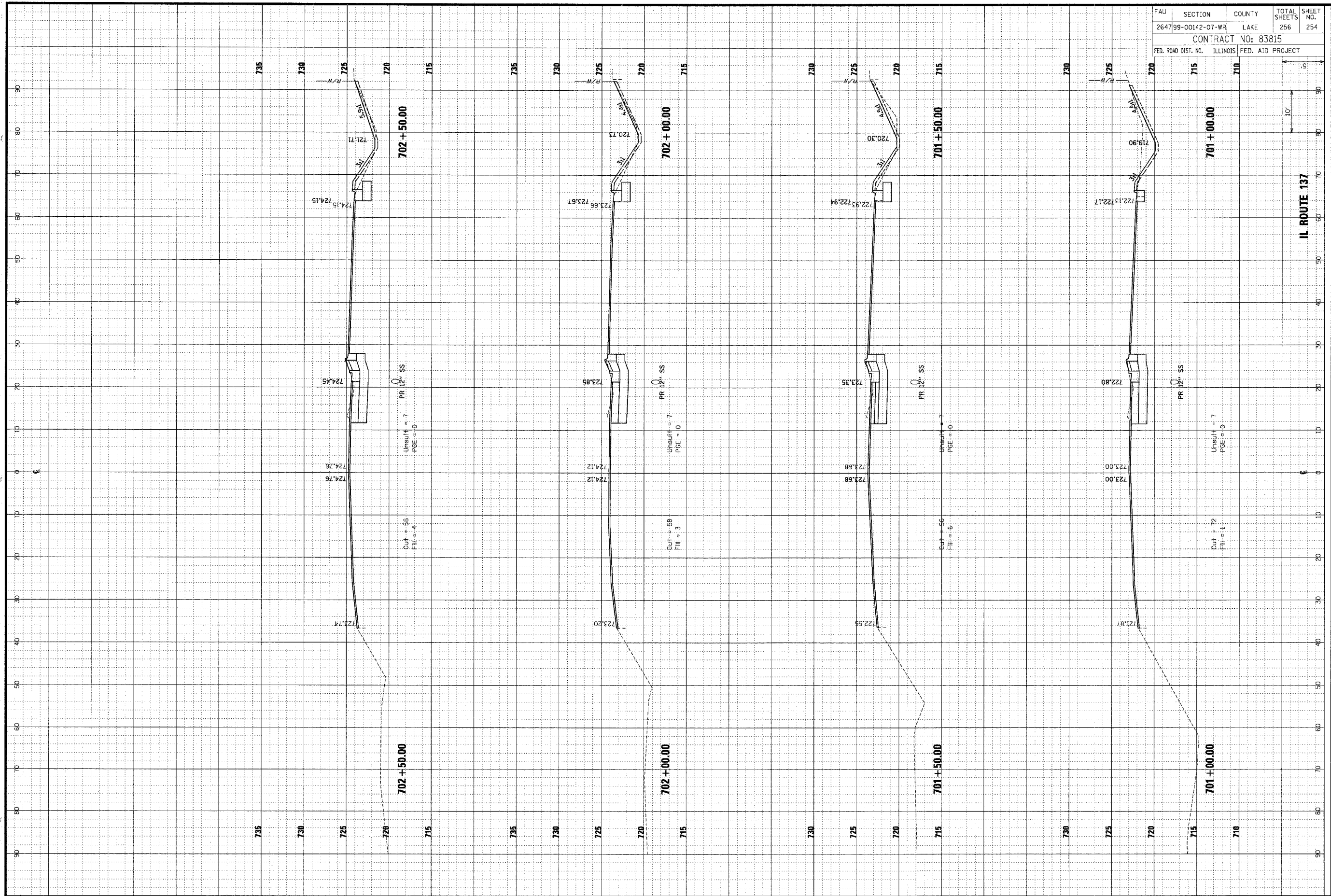

FAU	SECTION	COUNTY	TOTAL SHEETS	SHEET NO.
264799-00142-07-WR	LAKE		256	254
CONTRACT NO: 83815				
FED. ROAD DIST. NO.	ILLINOIS	FED. AID PROJECT		

ORIGINAL SURVEY BY DATE
 SURVEYED SURVEY BY DATE
 NOTE BOOK NO. _____
 AREAS CHECKED: _____

FINAL SURVEY BY DATE
 SURVEYED SURVEY BY DATE
 NOTE BOOK NO. _____
 AREAS CHECKED: _____

CHRISTOPHER B. BURKE ENGINEERING LTD.
 9575 West Higgins Road, Suite 600
 Rosemont, Illinois 60018
 (847) 823-0500

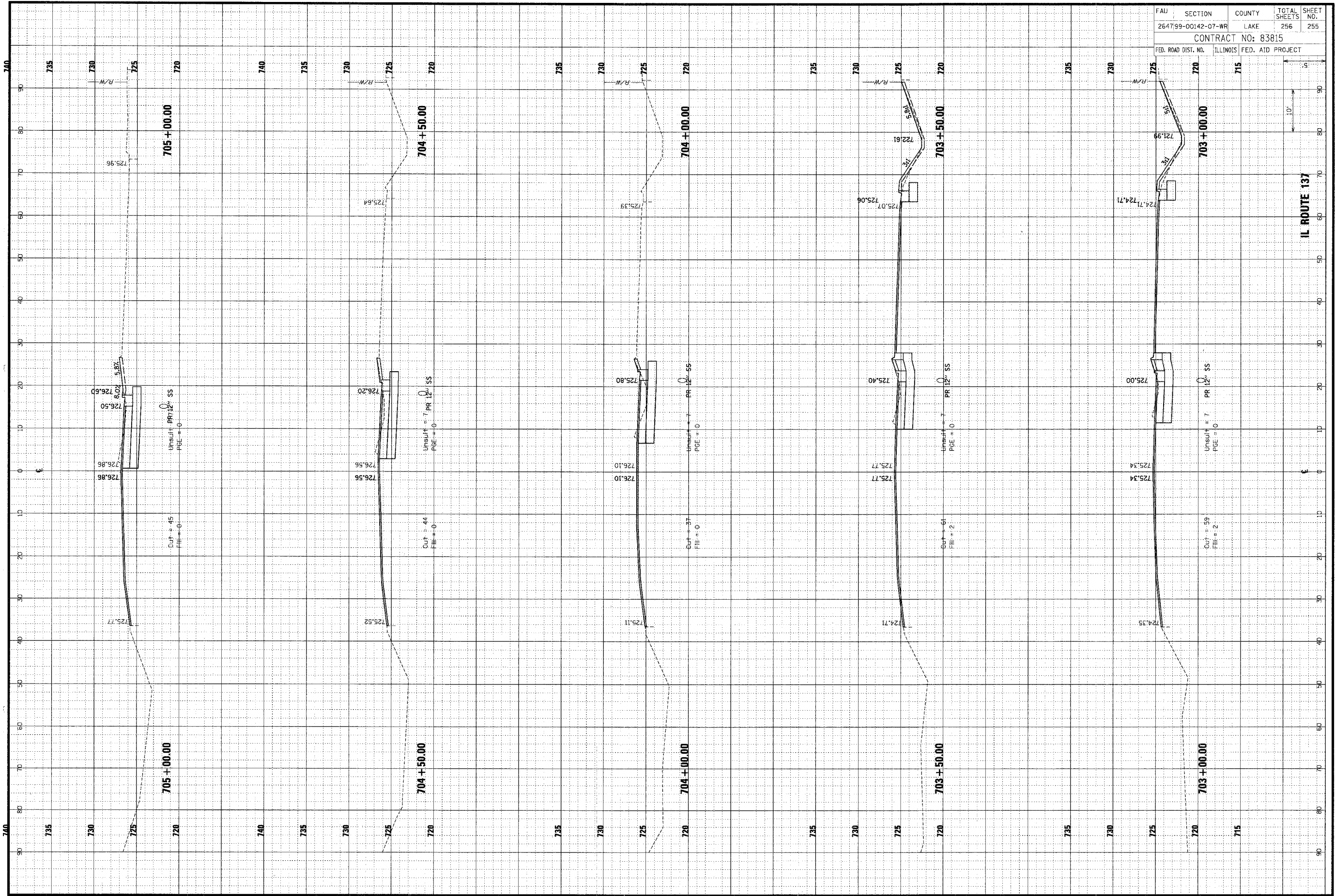

FAU	SECTION	COUNTY	TOTAL SHEETS	SHEET NO.
264799-00142-07-WR	LAKE	LAKE	256	255
CONTRACT NO: 83815				
FED. ROAD DIST. NO.	ILLINOIS	FED. AID PROJECT		
	715			

ORIGINAL SURVEY BY DATE
 NOTE BOOK TEMPLATE AREAS CHECKED
 NO. AREAS CHECKED

CB
CHRISTOPHER B. BURKE ENGINEERING LTD.
 9575 West Higgins Road, Suite 600
 Rosemont, Illinois 60018
 (847) 823-0500

FINAL SURVEY BY DATE
 NOTE BOOK TEMPLATE AREAS CHECKED
 NO. AREAS CHECKED

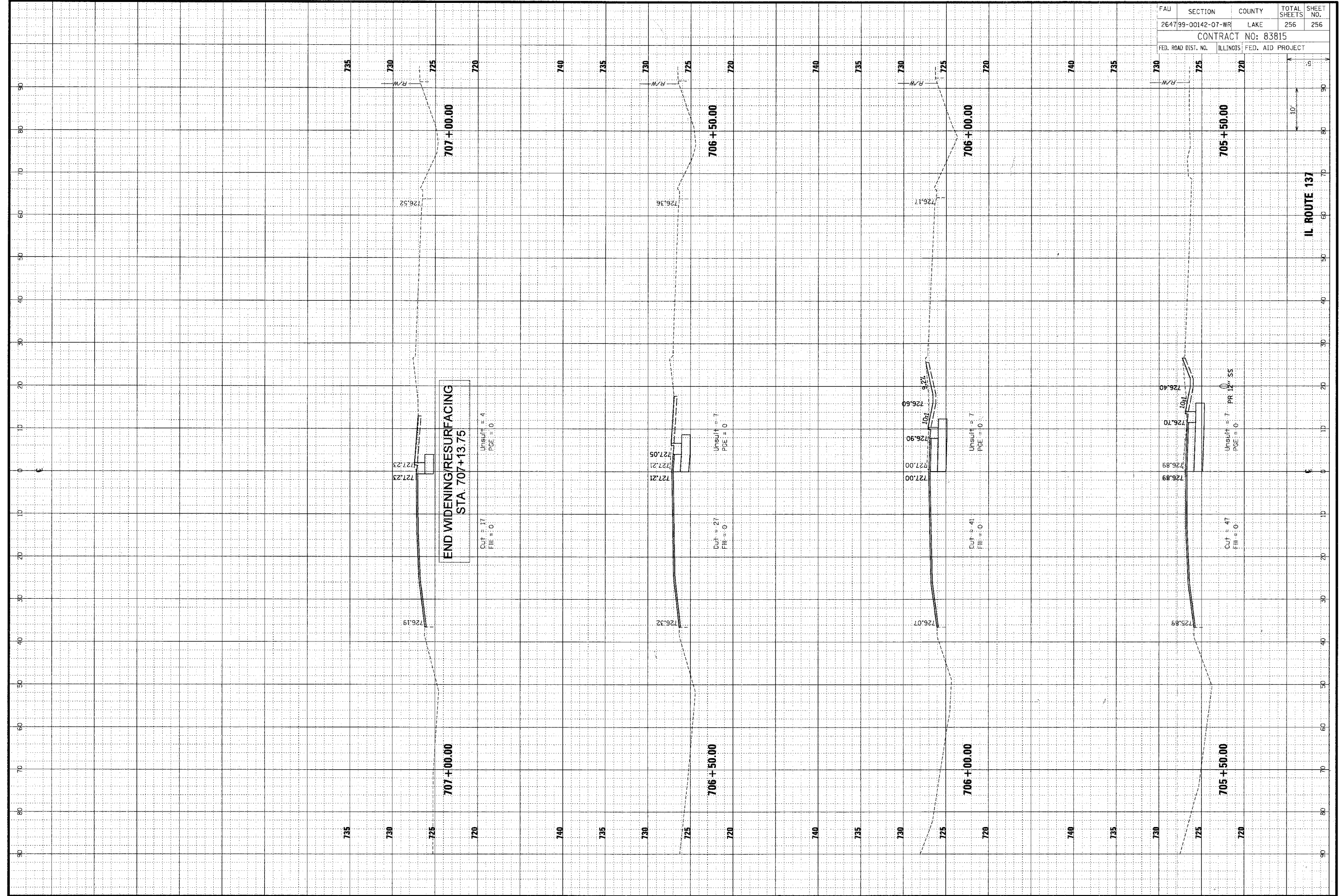

FAU	SECTION	COUNTY	TOTAL SHEETS	SHEET NO.
264799-00142-07-WR	LAKE		256	256
CONTRACT NO: 83815				
FED. ROAD DIST. NO.	ILLINOIS	FED. AID PROJECT		

IL ROUTE 137