

RTE. NO.	SECTION	COUNTY	TOTAL SHEETS	SHEET NO.
E. 3150	*	BUREAU	15	1

* 04-04113-00-BR

EXISTING STRUCTURE NO. 006-4050
 PROPOSED STRUCTURE NO. 006-4051
 THE PROPOSED STRUCTURE IS A SINGLE SPAN
 PRESTRESSED CONCRETE DECK BEAM BRIDGE

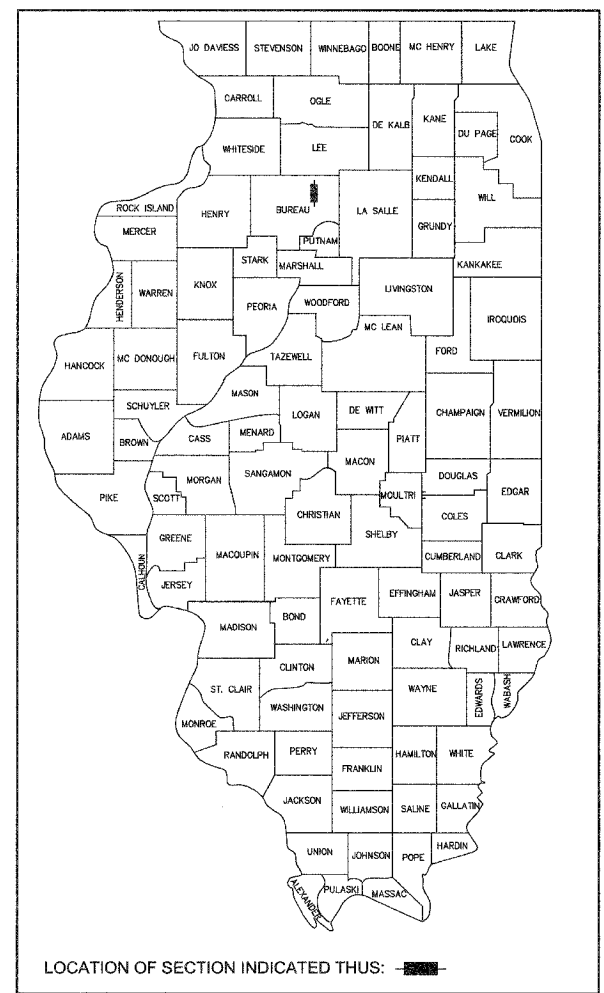

STATE OF ILLINOIS DEPARTMENT OF TRANSPORTATION PLANS FOR PROPOSED FEDERAL AID HIGHWAY

E. 3150 TH ROAD
 OVER PIKE CREEK
 SECTION 04-04113-00-BR
 PROJECT NO. BROS-011 (67)
 BUREAU COUNTY
 HBP
 C-93-083-06

INDEX OF SHEETS

- COVER SHEET
- SUMMARY OF QUANTITIES, NOTES AND DETAILS
- PLAN AND PROFILE SHEET
- 7. BRIDGE PLANS
- 11. SOIL BORINGS
- PILE DETAILS
- 15. CROSS SECTIONS

HIGHWAY STANDARDS

- 515001-02 NAME PLATE FOR BRIDGES
- 702001-06 TRAFFIC CONTROL DEVICES
- B.L.R.21-6 TYPICAL APPLICATION OF TRAFFIC CONTROL DEVICES FOR CONSTRUCTION ON RURAL LOCAL HIGHWAYS

SCALES: (FOR FULL SIZE PLAN SHEETS)

- PLAN & PROFILE - HORIZ. 1" = 50'
- VERT. 1" = 5'
- CROSS SECTIONS - HORIZ. 1" = 5'
- VERT. 1" = 2'

STRUCTURAL DESIGN DATA

LOCAL ROAD CLASS IV
 ADT <100 (EST.) YEAR 2025
 PV 100%
 SU 0%
 MU 0%

DESIGN SPEED: 30 MPH

PROJECT LOCATION

BEGIN IMPROVEMENTS STA. 6+50
 END IMPROVEMENTS STA. 13+50

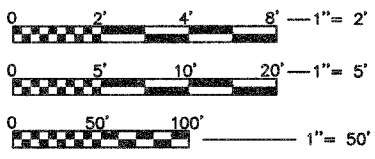
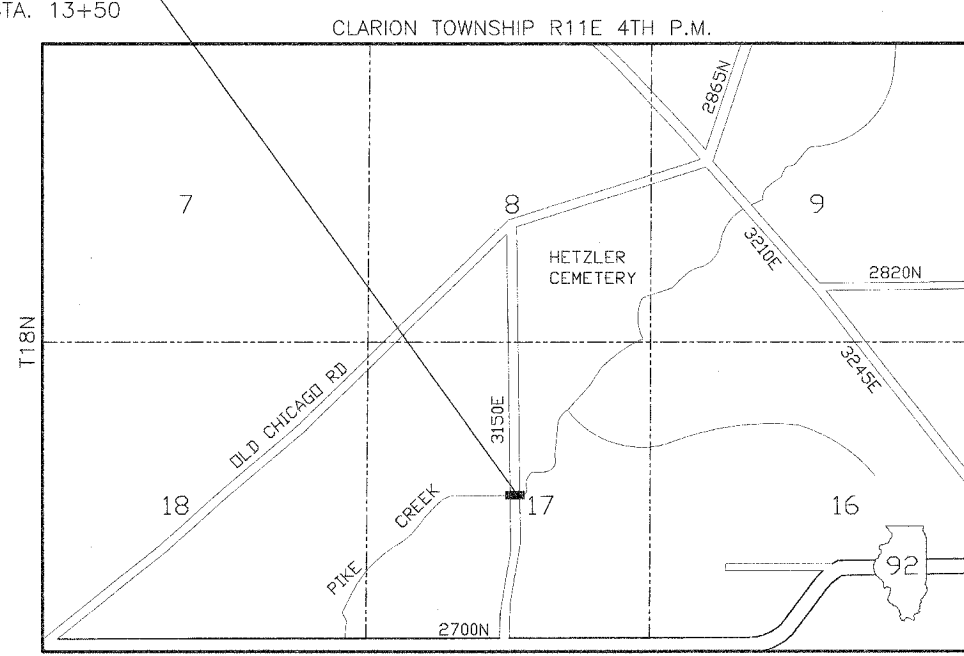

NET LENGTH OF SECTION 700' (0.133 MILES)
 GROSS LENGTH OF SECTION 700' (0.133 MILES)

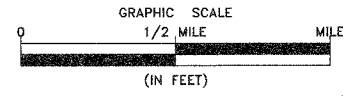

PROFESSIONAL DESIGN FIRM
 LICENSE NO. 184-001717

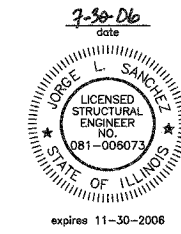
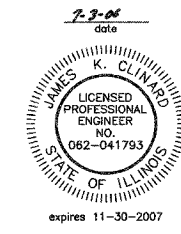

STATE OF ILLINOIS
 DEPARTMENT OF TRANSPORTATION
 DIVISION OF HIGHWAYS

SUBMITTED 7/5 20 06
[Signature] LOCAL AGENCY
 PASSED July 18 20 06
[Signature] BUREAU CHIEF OF LOCAL ROADS AND STREETS
 APPROVED July 18 20 06
[Signature] DEPUTY DIRECTOR, REGION 2 ENGINEER

PROPOSED IMPROVEMENT
 THE CONSTRUCTION OF A PRECAST PRESTRESSED DECK BEAM BRIDGE ON PILE BENT SPILL THROUGH ABUTMENTS. 1 SPAN AT 68'-7 3/4" SKEWED 30° RT. FWD. 71'-11" BK TO BK OF ABUTMENT 18' ROADWAY

J.U.L.I.E.
 JOINT UTILITY LOCATION INFORMATION FOR EXCAVATION
 1-800-892-0123

CONTRACT NO. 87328

JAMES K. CLINARD
 CHAMLIN & ASSOCIATES
 815.223.3344