

STATE OF ILLINOIS  
DEPARTMENT OF TRANSPORTATION

F.A. RTE.	SECTION	COUNTY	TOTAL SHEETS	SHEET NO.
*	DIST 8 ELECTRICAL 2018-1	*	6	1
**	VARIOUS	ILLINOIS	CONTRACT NO. 76K60	

D-98-088-17



# PROPOSED HIGHWAY PLANS

VARIOUS ROUTES  
SECTION DIST 8 ELECTRICAL 2018-1  
REPAIR & MAINTENANCE OF ELECTRICAL  
EQUIPMENT AT PUMP STATIONS  
VARIOUS COUNTIES

C-98-051-17

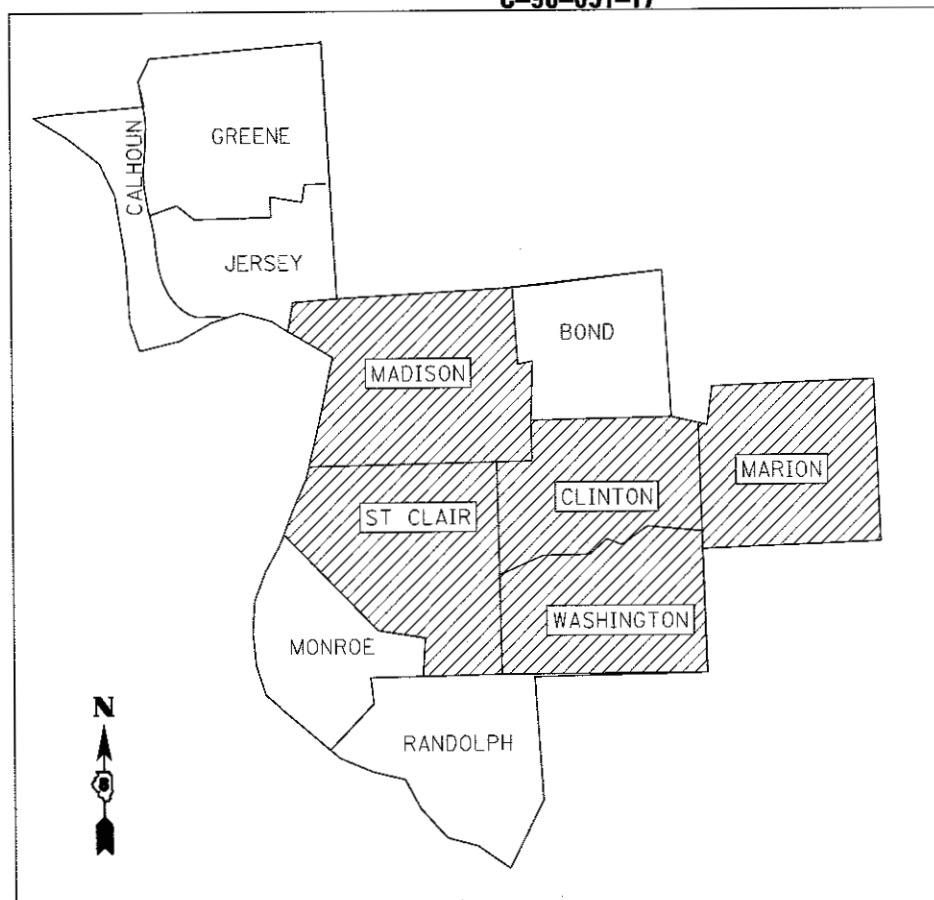

NOTE: WORK CAN BE LOCATED WITHIN ANY OF THE ABOVE NOTED COUNTIES WITHIN DISTRICT 8/REGION 5.

**INDEX OF SHEETS**

1. COVER SHEET
2. GENERAL NOTES AND TYPICAL WORK ORDER FORMS
3. SUMMARY OF QUANTITIES
- 4-6. MIXERS

FOR LIST OF HIGHWAY STANDARDS, SEE SHEET NO. 2

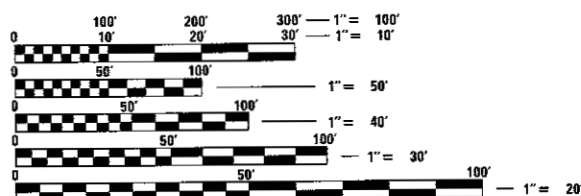

FULL SIZE PLANS HAVE BEEN PREPARED USING STANDARD ENGINEERING SCALES. REDUCED SIZED PLANS WILL NOT CONFORM TO STANDARD SCALES. IN MAKING MEASUREMENTS ON REDUCED PLANS, THE ABOVE SCALES MAY BE USED.

J.U.L.I.E.  
JOINT UTILITY LOCATION INFORMATION FOR EXCAVATION  
1-800-892-0123  
OR 811

PROJECT ENGINEER: HERVE GELIN (618) 346-3179  
PROJECT MANAGER: JEYCEA BOBO (618) 346-3190

CONTRACT NO. 76K60

STATE OF ILLINOIS  
DEPARTMENT OF TRANSPORTATION

SUBMITTED *June 27, 2017*

*Jeffrey L. K...*  
REGIONAL ENGINEER

*Aug 18, 2017*  
*Margaret M. Addis*  
ENGINEER OF DESIGN AND ENVIRONMENT

*Aug 18, 2017*  
*...*  
DIRECTOR OF PROGRAM DEVELOPMENT

PRINTED BY THE AUTHORITY  
OF THE STATE OF ILLINOIS

GENERAL NOTES

1. THE LOCATIONS OF THE REPAIR AREAS SHALL BE DETERMINED BY THE ENGINEER/DEPARTMENT.
2. NO MATERIAL SHALL BE LEFT ON OR NEAR THE ROADWAY DURING NON-WORKING HOURS.
3. ANY NECESSARY TRAFFIC CONTROL WILL BE PROVIDED BY THE CONTRACTOR APPROPRIATE STANDARDS ARE LISTED BELOW.
4. ILLINOIS STATE LAW REQUIRES A 48-HOUR NOTICE TO BE GIVEN TO UTILITIES BEFORE DIGGING. FIELD MARKING OF FACILITIES MAY BE OBTAINED BY CONTACTING J.U.L.I.E. (1-800-892-0123 OR 811) OR FOR NON-MEMBERS, THE UTILITY COMPANY DIRECTLY.
5. A FLAGGER SHALL BE REQUIRED AT ALL TIMES WHEN WORKERS OR EQUIPMENT ARE ENCROACHING ON THE LANE OF TRAFFIC.
6. WHEN NO WORK IS BEING PERFORMED, THE FLAGGERS WILL NOT BE REQUIRED. IF THE FLAGGERS ARE NOT PRESENT, THE FLAGGER SIGNS SHALL BE REMOVED OR COVERED.
7. 45 & 55 MPH SIGNS ARE INCLUDED IN ALL INTERSTATE LANE CLOSURES. IF THE LANE CLOSURE DURATION IS LESS THAN 4 HOURS, THE 45 & 55 MPH SIGNS ARE NOT REQUIRED.
8. ANY WORK ORDER MAY BE CANCELLED AT THE ENGINEER'S/DEPARTMENT'S DISCRETION.
9. NO OVERNIGHT LANE CLOSURES WILL BE ALLOWED.

10. HIGHWAY STANDARDS

000001-06	701301-04	701451-04
001006	701400-09	701456-04
701001-02	701401-10	701601-09
701006-05	701406-11	701606-10
701106-02	701421-08	701701-10
701201-04	701422-09	701901-06
701206-03	701446-08	



**Work Order**

**Requested By:** \_\_\_\_\_ **Date:** \_\_\_\_\_ **Time:** \_\_\_\_\_

**Assigned To:** \_\_\_\_\_ **Received From:** \_\_\_\_\_

**Estimated Cost:** \_\_\_\_\_

**Location:** \_\_\_\_\_

**Problem:** \_\_\_\_\_

**Ref/Accident #:** \_\_\_\_\_ **Claim #:** \_\_\_\_\_

**Remarks:** \_\_\_\_\_

**Completed By:** \_\_\_\_\_ **Date/Time Completed:** \_\_\_\_\_

FILE NAME =	USER NAME = boboja	DESIGNED -	REVISED -	<b>STATE OF ILLINOIS DEPARTMENT OF TRANSPORTATION</b>	<b>GENERAL NOTES TYPICAL WORK ORDER FORM</b>	F.A. RTE.	SECTION	COUNTY	TOTAL SHEETS	SHEET NO.	
pw:\IL\084EBIDINTEG\illinois.gov\PIDOT\Documents\IDOT Offices\District 8\Projects\0876\DRAWING\DATA\EA0\Sheets\0876K60-sht-plan.dwg	PLOT SCALE = 100.0000' / 1in.	CHECKED -	REVISED -			•	DIST 8 ELECTRICAL 2018-1	•	6	2	
Default	PLOT DATE = 6/14/2017	DATE -	REVISED -			•=VARIOUS	CONTRACT NO. 76K60		ILLINOIS FED. AID PROJECT		
						SCALE:	SHEET	OF	SHEETS	STA.	TO



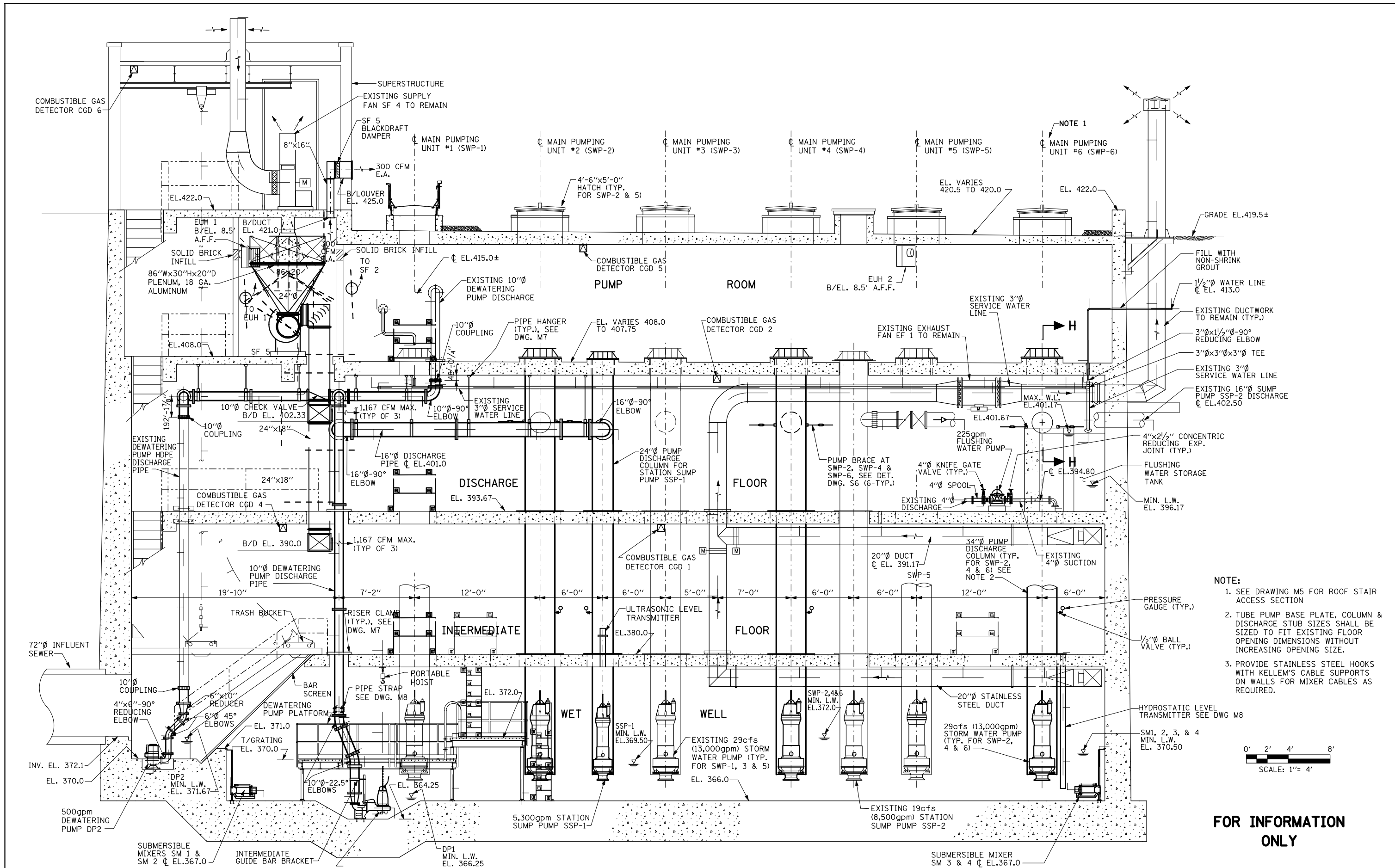

**SECTION A-A**

FILE NAME =	USER NAME = boboja	DESIGNED -	REVISED -	<b>STATE OF ILLINOIS DEPARTMENT OF TRANSPORTATION</b>	<b>MECHANICAL SECTIONS</b>	F.A. RTE.	SECTION	COUNTY	TOTAL SHEETS	SHEET NO.	
pw\11084EBIDINTEG\11nois.gov\PIDOT\Documents\DOT Offices\District 8\Projects\D876K60\Drawings\EA\Sheets\D876K60-sht-pland	PLOT SCALE = 814.7989' / in.	CHECKED -	REVISED -			• DIST 8 ELECTRICAL 2018-1	•	•	6	4	
Default	PLOT DATE = 6/14/2017	DATE -	REVISED -			• VARIOUS			CONTRACT NO. 76K60		
						ILLINOIS FED. AID PROJECT					



