

STATE OF ILLINOIS
DEPARTMENT OF TRANSPORTATION
DIVISION OF HIGHWAYS

**PROPOSED
HIGHWAY PLANS**

FAP 669/ FAP 673 (IL 116/ IL 29/ US 24)

SECTION: 11DM
BUILDING DEMOLITION
TAZEWELL COUNTY

C-94-079-23

F.A.P. RTE.	SECTION	COUNTY	TOTAL SHEETS	SHEET NO.
VAR.	11DM	TAZEWELL	9	1
		ILLINOIS	CONTRACT NO.68H75	

D-94-052-23

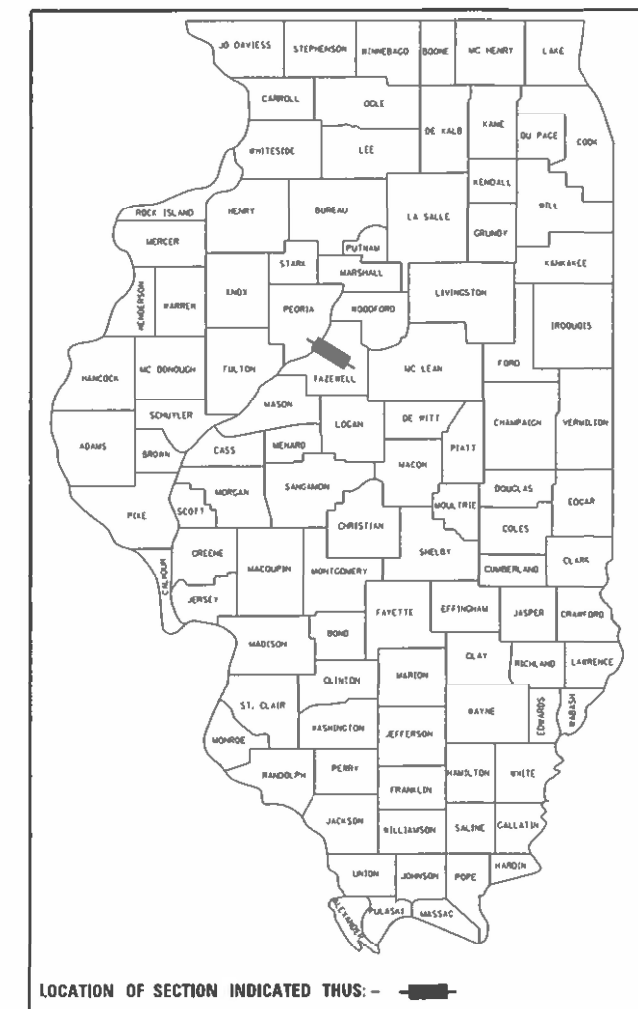

PROJECT DESCRIPTION:
BUILDING DEMOLITION AT 3 LOCATIONS
BETWEEN CEDAR ST AND RAVINE ST. IN
EAST PEORIA

STATE OF ILLINOIS
DEPARTMENT OF TRANSPORTATION
SUBMITTED July 03 2023
Kensil A Burnett *KSA*
REGIONAL ENGINEER
August 18, 2023
[Signature]
ENGINEER OF DESIGN AND ENVIRONMENT
August 18, 2023
[Signature]
DIRECTOR OF HIGHWAYS PROJECT IMPLEMENTATION

**PRINTED BY THE AUTHORITY
OF THE STATE OF ILLINOIS**

1. COVER SHEET
2. GENERAL/SPECIFIC NOTES
3. SUMMARY OF QUANTITIES
4. SCHEDULE OF QUANTITIES
- 5-6. REMOVAL PLAN SHEETS
- 7-9. RIGHT OF WAY PLAT SHEETS
10. HIGHWAYS STANDARD

HIGHWAYS STANDARD

701101-05 701602-10
701106-02 701901-08

CEDAR ST. EXTENSION

ESTIMATED ADT = 11400 (2018)
2.63% SU = 300
3.29% MU = 375

MAIN ST. (WESLEY ST. TO CEDAR ST.)

ESTIMATED ADT = 22400 (2019)
4.58% SU = 1025
1.79% MU = 400

MAIN ST. (CEDAR ST. TO WASHINGTON ST.)

ESTIMATED ADT = 28800 (2017)
1.82% SU = 525
1.48% MU = 425

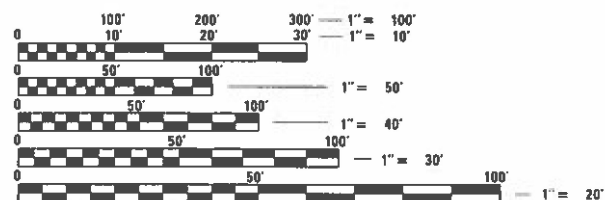

FULL SIZE PLANS HAVE BEEN PREPARED USING STANDARD ENGINEERING SCALES. REDUCED SIZED PLANS WILL NOT CONFORM TO STANDARD SCALES. IN MAKING MEASUREMENTS ON REDUCED PLANS, THE ABOVE SCALES MAY BE USED.

J.U.L.I.E.
JOINT UTILITY LOCATION INFORMATION FOR EXCAVATION
1-800-892-0123
OR 811

PROJECT ENGINEER: NICOLE FAYANT
PROJECT MANAGER: SAMPSON ADADE

CONTRACT NO. 68H75
Catalog No. 0356206-00D



LOCATION MAP

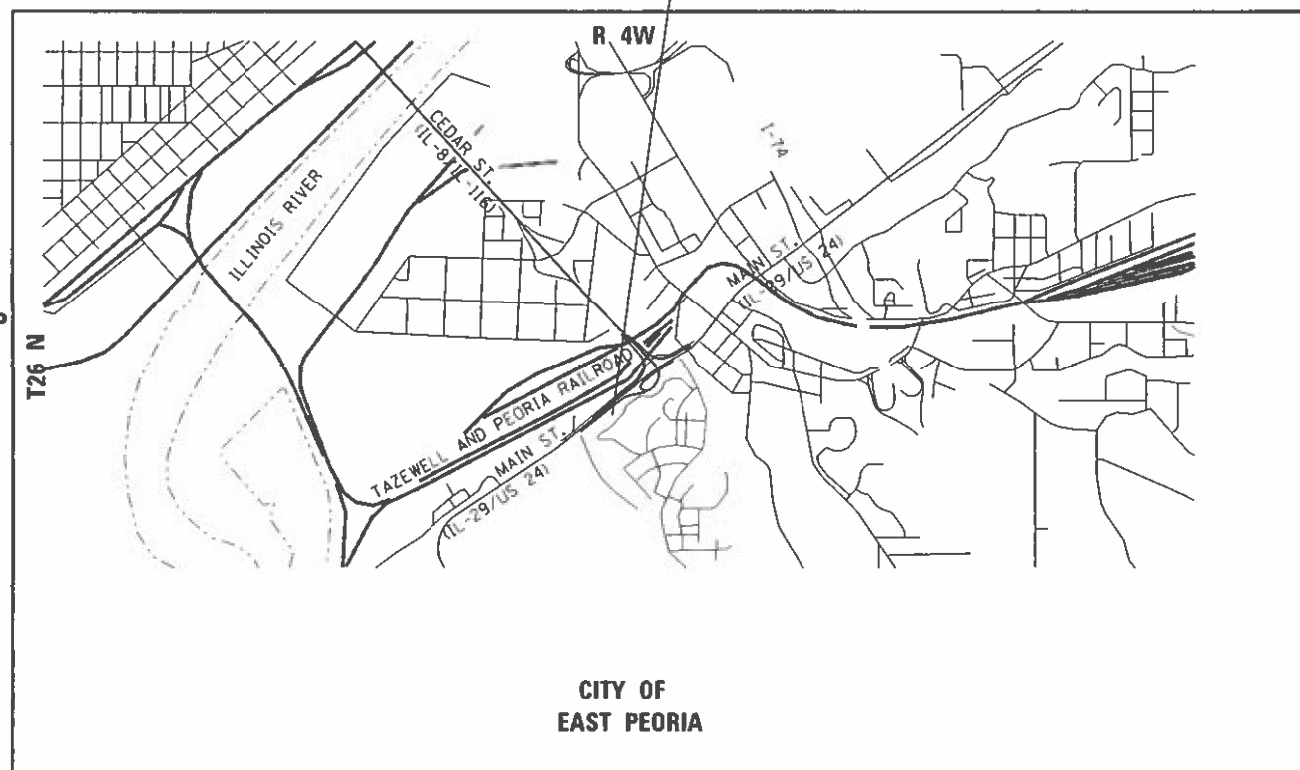

CITY OF
EAST PEORIA

COMMITMENTS

Commitments are not to be altered without the written approval of all parties to which the commitment was made. **NO COMMITMENT MADE.**

ENVIRONMENTAL REVIEWS

Prior to the use of any proposed borrow areas, use areas (temporary access roads, detours, run-arounds, etc.) and/or waste areas, the Contractor shall file the required environmental resource request surveys according to Section 107.22 of the Standard Specifications. These surveys are required in order for the Department to conduct cultural and biological resource surveys for the proposed site.

The required environmental resource documentation shall include the following:

- * BDE Form 2289 (Cultural and Natural Resources Review of Borrow Areas)
- * BDE Form 2290 (Waste/Use Area Review)
- * A location map showing the size limits and location of the use area
- * Color photographs depicting the use area
- * Borrow Area Entry Agreement form – D4 PI0101

Prior to any waste materials being removed from the construction site the required environmental resource surveys shall be obtained and filed by the Contractor. Excess waste products removed from the construction site shall be disposed of as required in Section 202.03 of the Standard Specifications.

Any protruding metal bars shall be removed prior to the disposal of broken concrete at approved disposal sites.

Please note that a minimum of four weeks shall be allowed for the District to obtain the required environmental clearances and six weeks for the required borrow site environmental clearances.

JOB SPECIFIC NOTES

Per Building inspection for Friable/non Friable Asbestos by Arcadis US Inc. the results confirmed that BLD #3 4ABL008 607 S MAIN ST. has Asbestos whiles BLD #1 4ABL002 711 S. MAIN ST. AND BLD #2 627 S. MAIN ST. have no Abestos

NO LANE CLOSURE BEFORE 8:30AM AND AFTER 3:00PM

MOPE1: Default
 File Name: \\s01p001a-bentley.com\plotters\dot\m0101\document\110101.ctb
 User: s01p001a-bentley.com\plotters\dot\m0101\110101.ctb
 Plot Date: 7/3/2023

USER NAME = s01p001a-bentley.com	DESIGNED -	REVISED -	STATE OF ILLINOIS DEPARTMENT OF TRANSPORTATION	GENERAL /SPECIFIC NOTES				F.A. RTE.	SECTION	COUNTY	TOTAL SHEETS	SHEET NO.
PLOT SCALE = 100.0000 1/16"	DRAWN -	REVISED -						VAR	110M	TAZEWELL	10	2
PLOT DATE = 7/3/2023	CHECKED -	REVISED -		CONTRACT NO. 68H75				ILLINOIS FED. AID PROJECT				
	DATE -	REVISED -		SCALE:	SHEET	OF	SHEETS	STA.	TO STA.			

REMOVAL & DISPOSAL OF NON FRIABLE ASBESTOS BLD NO. 1

LOCATION	LUMP SUM
BLD NO. 1	1.0
TOTAL	1.0

REMOVAL & DISPOSAL OF NON FRIABLE ASBESTOS BLD NO. 2

LOCATION	LUMP SUM
BLD NO. 2	1.0
TOTAL	1.0

REMOVAL & DISPOSAL OF FRIABLE ASBESTOS BLD NO. 3

LOCATION	LUMP SUM
BLD NO. 3	1.0
TOTAL	1.0

REMOVAL & DISPOSAL OF NON FRIABLE ASBESTOS BLD NO. 1

LOCATION	LUMP SUM
BLD NO. 1	1.0
TOTAL	1.0

REMOVAL & DISPOSAL OF NON FRIABLE ASBESTOS BLD NO. 2

LOCATION	LUMP SUM
BLD NO. 2	1.0
TOTAL	1.0

REMOVAL & DISPOSAL OF FRIABLE ASBESTOS BLD NO. 3

LOCATION	LUMP SUM
BLD NO. 3	1.0
TOTAL	1.0

TRAFFIC CONTROL AND PROTECTION STANDARD, 701602

LOCATION	LUMP SUM
JOBSITE	1.0
TOTAL	1.0

MODIFIED BY: [unreadable] FILE NAME: [unreadable]

USFR NAME = Sarisio's Adade
 PLOT SCALE = 100,0000 : 1 in.
 PLOT DATE = 7/3/2023

DESIGNED -
 DRAWN -
 CHECKED -
 DATE -

REVISED -
 REVISED -
 REVISED -
 REVISED -

**STATE OF ILLINOIS
 DEPARTMENT OF TRANSPORTATION**

SCHEDULE OF QUANTITIES

SCALE: SHEET OF SHEETS STA TO STA

FAU RTE	SECTION	COUNTY	TOTAL SHEETS	SHEET NO.
	110M	TAZEWELL	10	4
ILLINOIS FED. AID PROJECT			CONTRACT NO. 68H75	

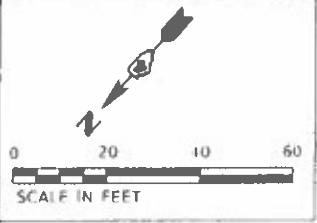

LEGEND	
[Symbol]	FULL DEPTH PAVEMENT REMOVAL
[Symbol]	PAVED SHOULDER REMOVAL
[Symbol]	UNSUITABLE MATERIAL REMOVAL
[Symbol]	MEDIAN REMOVAL
[Symbol]	SIDEWALK REMOVAL
[Symbol]	TREE REMOVAL (ACRES)
[Symbol]	HMA SURF REM - 2"
[Symbol]	HMA SURF REM-BUTT JOINT
[Symbol]	DRIVEWAY REMOVAL
[Symbol]	BRIDGE APPROACH SLAB REMOVAL
[Symbol]	TREE REMOVAL
[Symbol]	LINEAR ITEM REMOVAL
[Symbol]	BUILDING REMOVAL / FOUNDATION REMOVAL
[Symbol]	MAILBOX REMOVAL

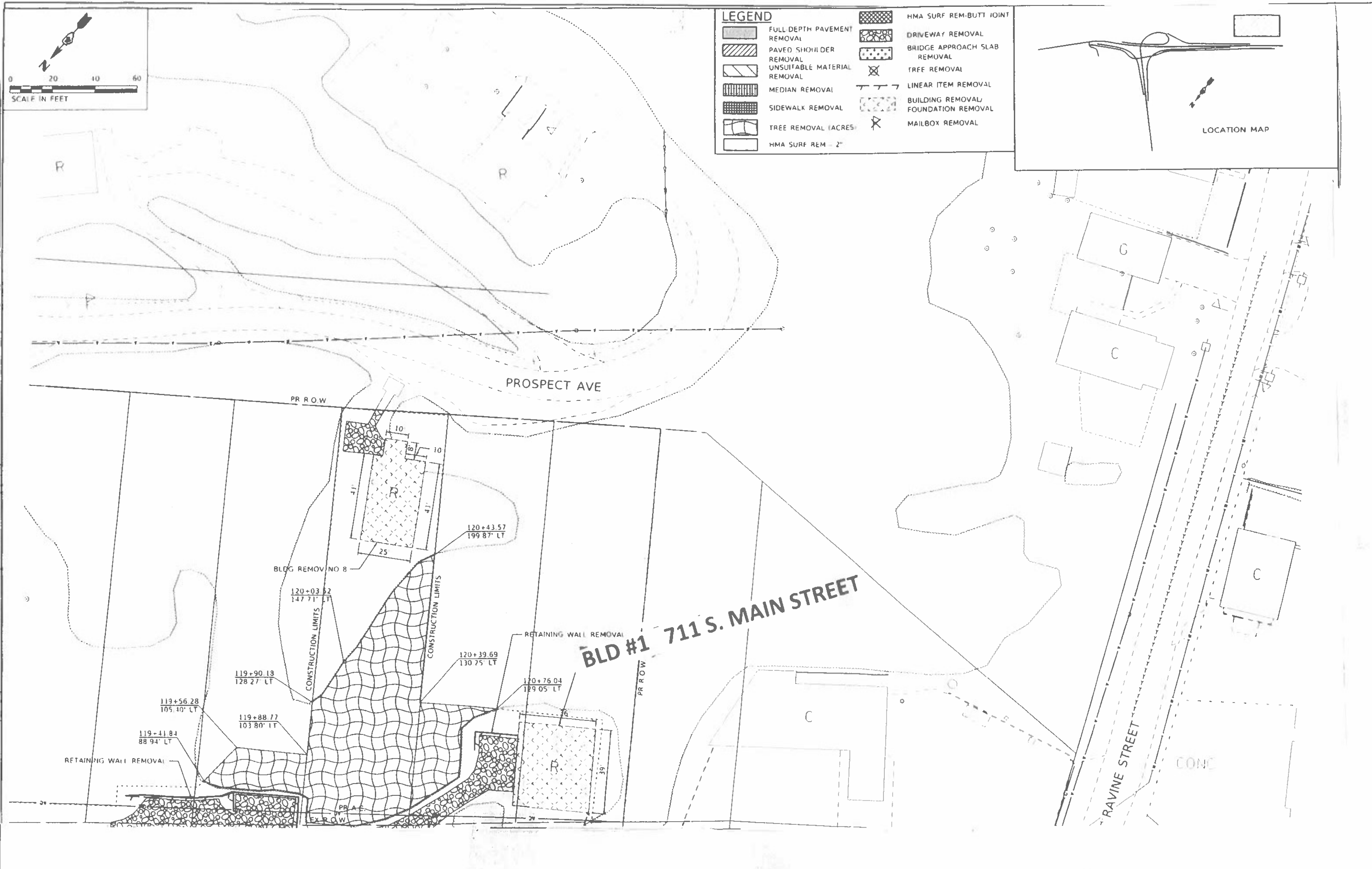
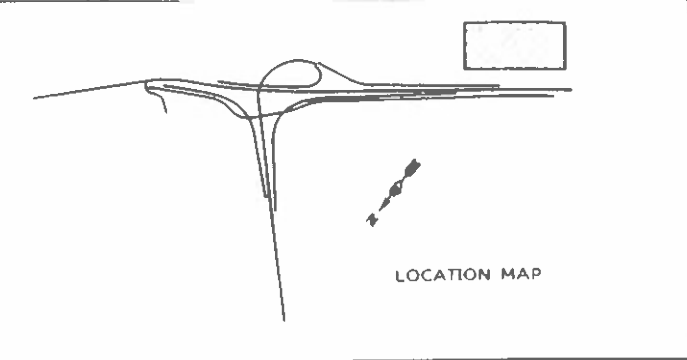

I:\Projects\68H75\68H75_CAD\DATA\Design\68H75-PR-01.dgn
 User: JTL
 Date: 7/3/2023

USER: JTL/EF	DESIGNED	REVISED
PLOT SCALE = 1/8" = 1'-0"	DRAWN	REVISED
PLOT DATE = 7/3/2023	CHECKED	REVISED
	DATE	REVISED

STATE OF ILLINOIS
DEPARTMENT OF TRANSPORTATION

REMOVAL PLAN BLD 1				
SCALE:	SHEET	OF	SHEETS	STA. TO STA.

F.A.U. NO.	SECTION	COUNTY	TOTAL SHEETS	SHEET NO.
VAR	110M	TAZEWELL	10	5
			CONTRACT NO. 68H75	
ILLINOIS FED. AID PROJECT				

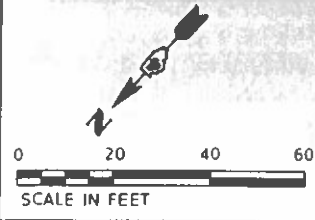

MATCHLINE PROSPECT AVE
SEE SHEET REM-10

BLD #3 607 S. MAIN STREET

BLD #2 627 S. MAIN STREET

MATCHLINE MAIN STREET, STA 113+00.00
SEE SHEET REM-07

MATCHLINE MAIN STREET, STA 118+50.00
SEE SHEET REM-9

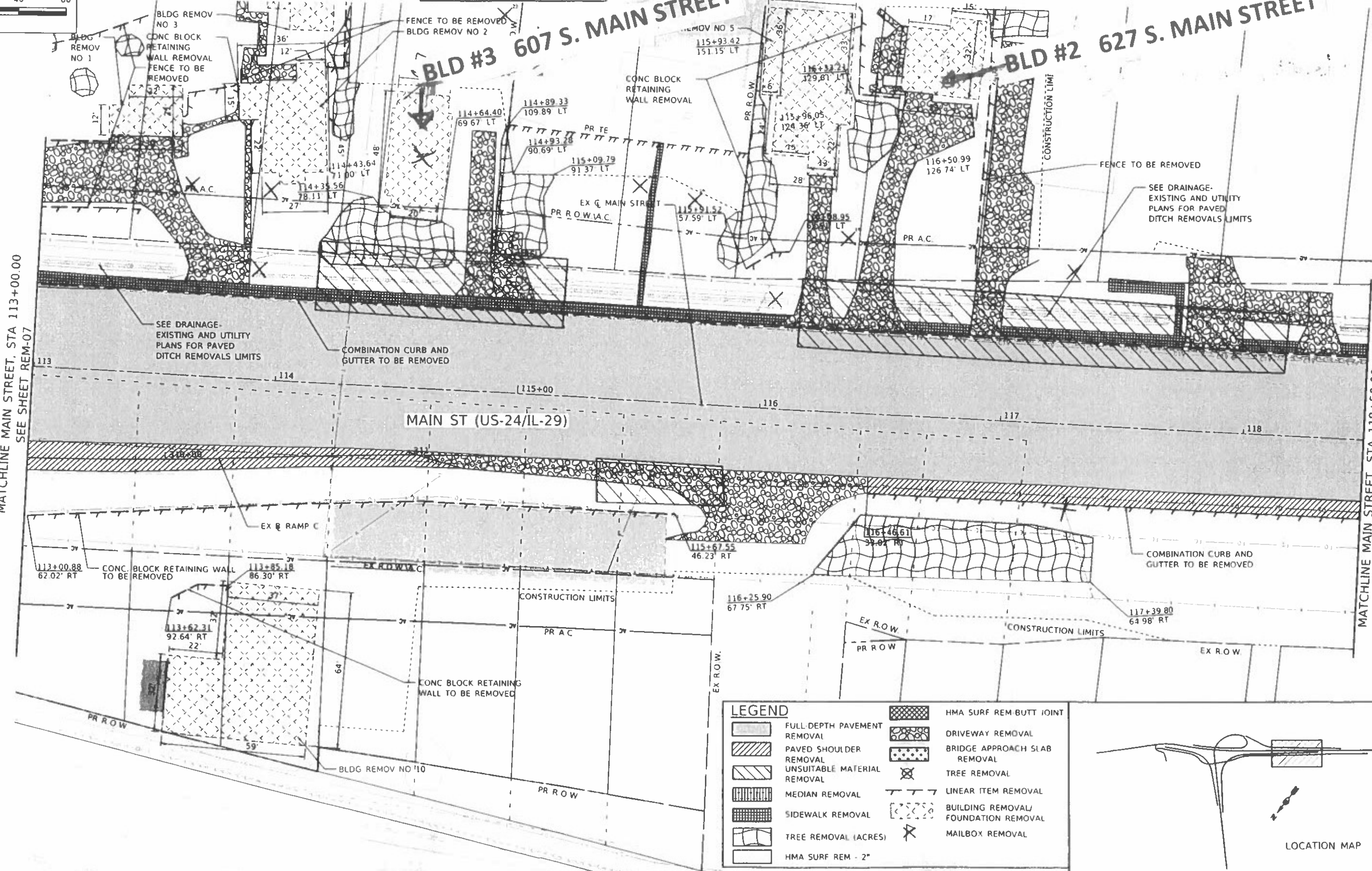

LEGEND

	FULL DEPTH PAVEMENT REMOVAL		HMA SURF REM BUTT JOINT
	PAVED SHOULDER REMOVAL		DRIVEWAY REMOVAL
	UNSUITABLE MATERIAL REMOVAL		BRIDGE APPROACH SLAB REMOVAL
	MEDIAN REMOVAL		TREE REMOVAL
	SIDEWALK REMOVAL		LINEAR ITEM REMOVAL
	TREE REMOVAL (ACRES)		BUILDING REMOVAL/ FOUNDATION REMOVAL
	HMA SURF REM - 2"		MAILBOX REMOVAL

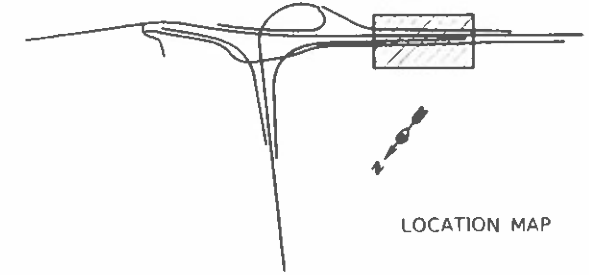

USER: EBA/AF - Samir.Ahmed PLOT SCALE = 100,0000' / in. PLOT DATE = 7/31/2021	DESIGNED -	REVISED -	STATE OF ILLINOIS DEPARTMENT OF TRANSPORTATION	REMOVAL PLANS BLD 2&3	F.A.U. RTE	SECTION	COUNTY	TOTAL SHEETS	SHEET NO.
	DRAWN -	REVISED -			VAR	11DM	TAZEWELL	10	6
	CHECKED -	REVISED -			CONTRACT NO. 68H75				
	DATE -	REVISED -			ILLINOIS FED. AID PROJECT				

STATE OF ILLINOIS
DEPARTMENT OF TRANSPORTATION

HEARINGS SHOWN HEREON ARE BASED ON ILSPC(NAD 83) IL WEST
ZONE ("1202") USING GLOED G12B, NAVD 88 AND WITH
A COMBINED FACTOR OF 0.999943.

- LEGEND:
- P.O.C. POINT OF COMMENCEMENT
 - P.O.B. POINT OF BEGINNING
 - R.O.W. RIGHT OF WAY
 - SET 1/2" ROD W/CAP
 - END IRON ROD/PIPE
 - ✕ END ROW MARKER
 - ℙ PROPERTY LINE
 - T.C.R.O. TAZEWELL COUNTY RECORDER'S OFFICE

CATALOG NO. : 035206-CO
CONTRACT NO. : 68C55

BY DATE	DATE
DESIGNED	
DRAWN	
CHECKED	
IN CHARGE	

CADD DRAWING:
PROJECT:
FILE:

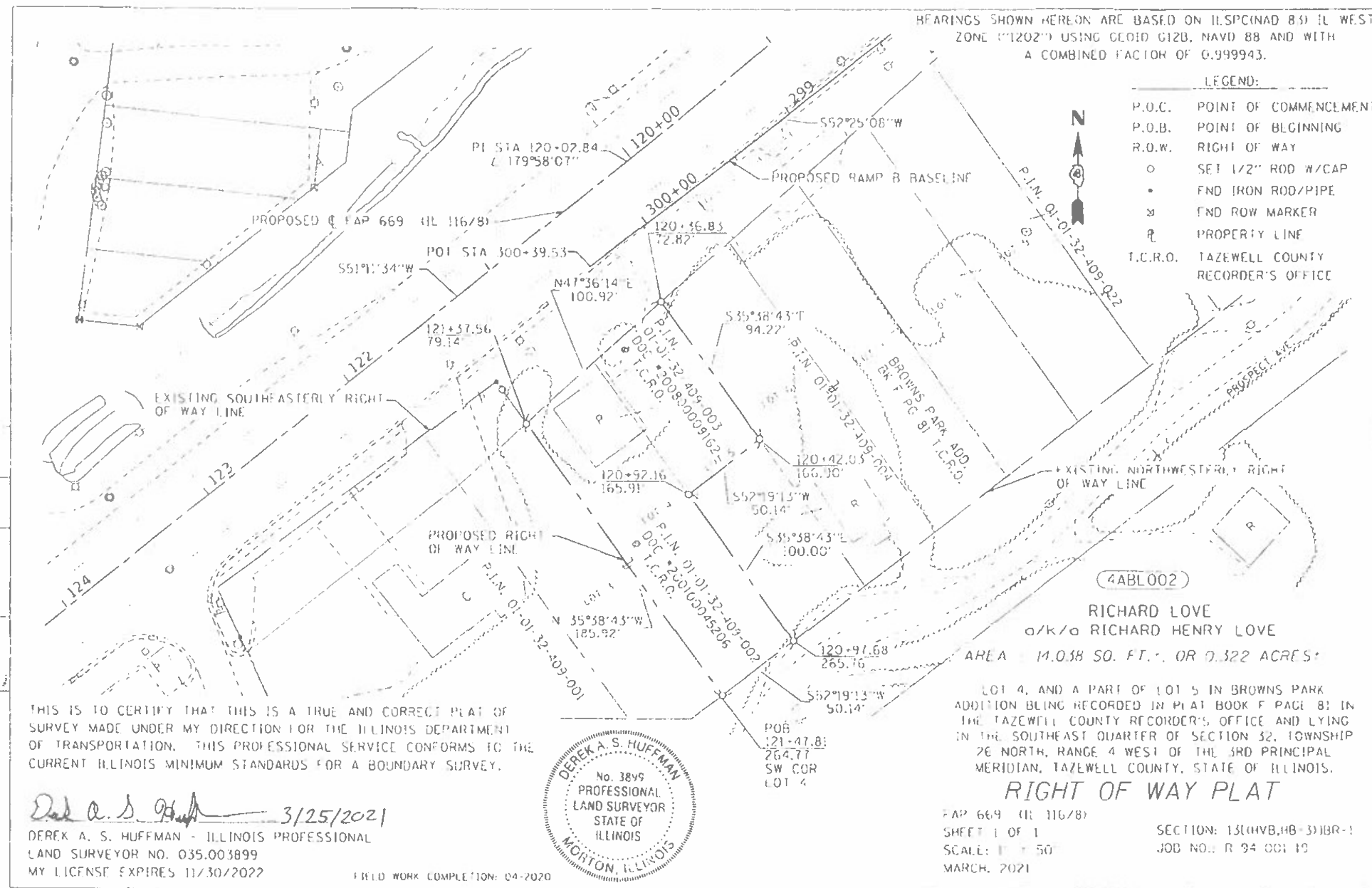

THIS IS TO CERTIFY THAT THIS IS A TRUE AND CORRECT PLAT OF SURVEY MADE UNDER MY DIRECTION FOR THE ILLINOIS DEPARTMENT OF TRANSPORTATION. THIS PROFESSIONAL SERVICE CONFORMS TO THE CURRENT ILLINOIS MINIMUM STANDARDS FOR A BOUNDARY SURVEY.

Derek A. S. Huffman 3/25/2021
DEREK A. S. HUFFMAN - ILLINOIS PROFESSIONAL
LAND SURVEYOR NO. 035.003899
MY LICENSE EXPIRES 11/30/2022



RICHARD LOVE
o/k/o RICHARD HENRY LOVE
AREA 14,038 SQ. FT., OR 0.322 ACRES
LOT 4, AND A PART OF LOT 5 IN BROWNS PARK
ADDITION BEING RECORDED IN PLAT BOOK F PAGE 8; IN
THE TAZEWELL COUNTY RECORDER'S OFFICE AND LYING
IN THE SOUTHEAST QUARTER OF SECTION 32, TOWNSHIP
26 NORTH, RANGE 4 WEST OF THE 3RD PRINCIPAL
MERIDIAN, TAZEWELL COUNTY, STATE OF ILLINOIS.
RIGHT OF WAY PLAT
FAP 669 (IL 116/8)
SHEET 1 OF 1
SCALE: 1" = 50'
MARCH, 2021
SECTION: 13 (4MB, 1B-3) BR-1
JOB NO.: R 94 001 19

FIELD WORK COMPLETION: 04-2020

Signed: _____ Record: _____ BOOK: _____ PAGE: _____

REVISED:

4ABL002

REDUCED TO
64% OF
ORIGINAL SIZE

USER NAME	Sarvisin.Aoade
PLOT SCALE	100.0000' / in.
PLOT DATE	7/31/2023

DESIGNED	-	REVISED	-
DRAWN	-	REVISED	-
CHECKED	-	REVISED	-
DATE	-	REVISED	-

STATE OF ILLINOIS
DEPARTMENT OF TRANSPORTATION

RIGHT OF WAY PLAT

SCALE: SHEET OF SHEETS STA. TO STA.

F.A.U. RTE.	SECTION	COUNTY	TOTAL SHEETS	SHEET NO.
VAR	110M	TAZEWELL	10	7
ILLINOIS FED. AID PROJECT				

CONTRACT NO. 68H75

BEARINGS SHOWN HEREON ARE BASED ON ILSPCINAD 83) IL WEST ZONE ("1202") USING GEOID G12B, NAVD 88 AND WITH A COMBINED FACTOR OF 0.999943.

- LEGEND:
- P.O.C. POINT OF COMMENCEMENT
 - P.O.B. POINT OF BEGINNING
 - R.O.W. RIGHT OF WAY
 - SET 1/2" ROD W/CAP
 - END IRON ROD/PIPF
 - ⊙ END ROW MARKER
 - P PROPERTY LINE
 - T.C.R.O. TAZEWELL COUNTY RECORDER'S OFFICE

CATALOG NO. : 035206-00
CONTRACT NO. : 68C55

DATE	BY	DESCRIPTION
3/25/2021	D.A.S.	DESIGNED
		CHECKED
		IN CHARGE
		DATE PLOTTED

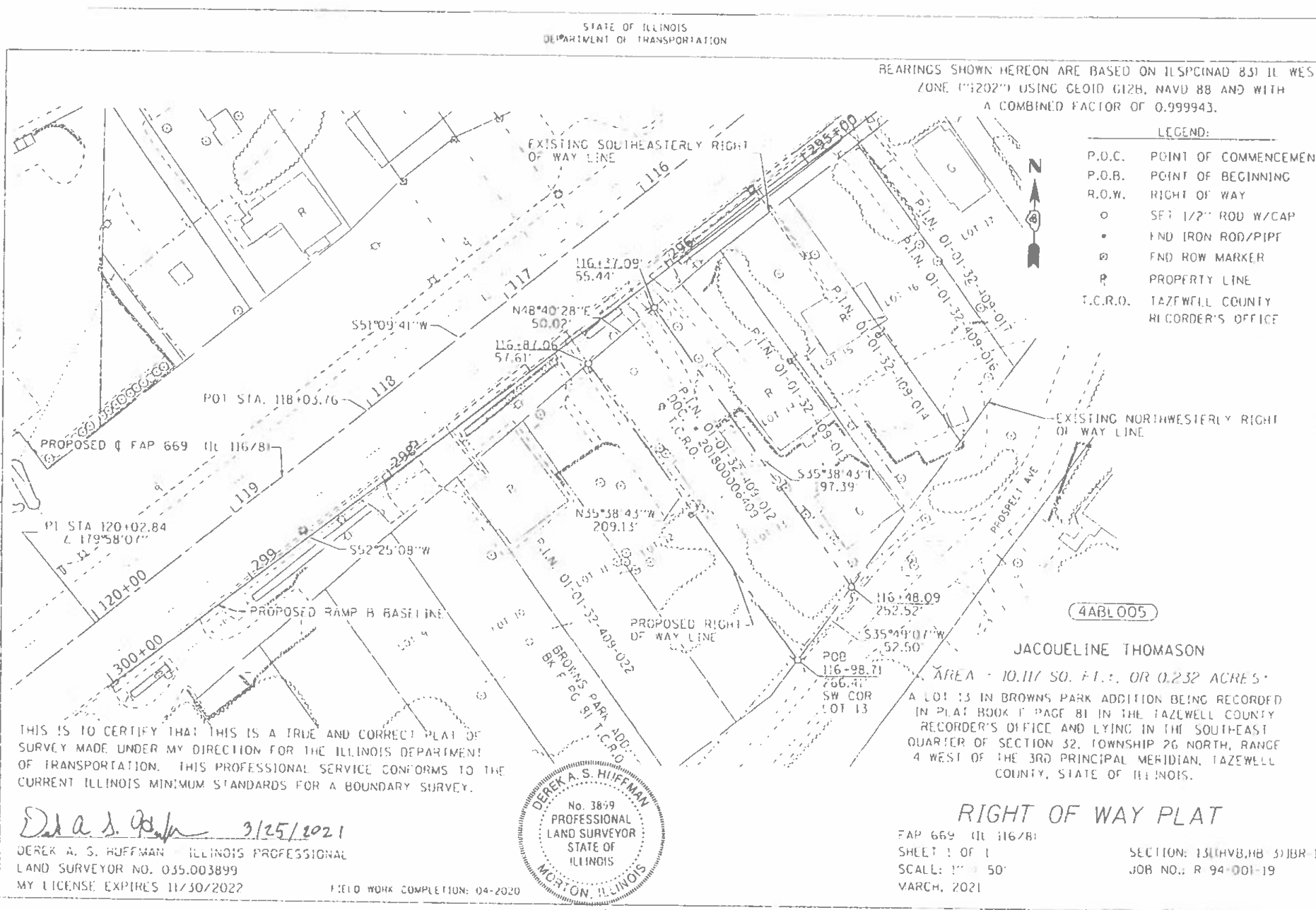

THIS IS TO CERTIFY THAT THIS IS A TRUE AND CORRECT PLAT OF SURVEY MADE UNDER MY DIRECTION FOR THE ILLINOIS DEPARTMENT OF TRANSPORTATION. THIS PROFESSIONAL SERVICE CONFORMS TO THE CURRENT ILLINOIS MINIMUM STANDARDS FOR A BOUNDARY SURVEY.

Derek A. S. Huffman 3/25/2021
DEREK A. S. HUFFMAN ILLINOIS PROFESSIONAL LAND SURVEYOR NO. 035.003899
MY LICENSE EXPIRES 11/30/2022



JACQUELINE THOMASON
AREA - 10,117 SQ. FT., OR 0.232 ACRES -
A LOT 13 IN BROWNS PARK ADDITION BEING RECORDED IN PLAT BOOK 1 PAGE 81 IN THE TAZEWELL COUNTY RECORDER'S OFFICE AND LYING IN THE SOUTHEAST QUARTER OF SECTION 32, TOWNSHIP 26 NORTH, RANGE 4 WEST OF THE 3RD PRINCIPAL MERIDIAN, TAZEWELL COUNTY, STATE OF ILLINOIS.

RIGHT OF WAY PLAT

FAP 669 ILL 116/81
SHEET 1 OF 1
SCALE: 1" = 50'
MARCH, 2021

SECTION: 13(116/81) 3118R
JOB NO.: R 94-001-19

REVISIONS: _____ SIGNED _____ RECORDED _____ BOOK _____ PAGE _____ DOCUMENT NO. _____

REDUCED TO
64% OF
ORIGINAL SIZE

M:\P1: Default
 FILE NAME: n:\c:\tda\an\bradley.com\p\1101\Documents\1101 - Office\Drawn - also set up\4 - 6817516-1101\Drawn\68C55-001-Cover01.dwg

USER: 116/14E - Sarason, Adair	DESIGNED -	REVIS'D -	STATE OF ILLINOIS DEPARTMENT OF TRANSPORTATION	RIGHT OF WAY PLAT			F.A.U. RTE.	SECTION	COUNTY	TOTAL SHEETS	SHEET NO.
PLOT SCALE = 100.0000' / in.	DRAWN -	REVIS'D -		SCALE:	SHEET	OF SHEETS	STA.	TO STA.	TAZEWELL	10	8
PLOT DATE = 7/3/2023	CHECKED -	REVIS'D -		SCALE:	SHEET	OF SHEETS	STA.	TO STA.	ILLINOIS	FED. AID PROJECT	
	DATE -	REVIS'D -		SCALE:	SHEET	OF SHEETS	STA.	TO STA.	CONTRACT NO. 68H75		

STATE OF ILLINOIS
DEPARTMENT OF TRANSPORTATION

BEARINGS SHOWN HEREON ARE BASED ON THE SPICINAD B31 II WEST ZONE (111202) USING GEOID G12B, NAVD 88 AND WITH A COMBINED FACTOR OF 0.999943.

LEGEND:

- P.O.C. POINT OF COMMENCEMENT
- P.O.B. POINT OF BEGINNING
- R.O.W. RIGHT OF WAY
- SLI 1/2" ROD W/CAP
- END IRON ROD/PIPE
- ⊗ END ROW MARKER
- ⌒ PROPERTY LINE
- F.C.R.O. FULTON COUNTY RECORDER'S OFFICE



CATALOG NO. : 035206 00
CONTRACT NO. : 68055

DATE	BY	CHKD	APP'D

CADD DRAWING:
PROJECT:
FILE:

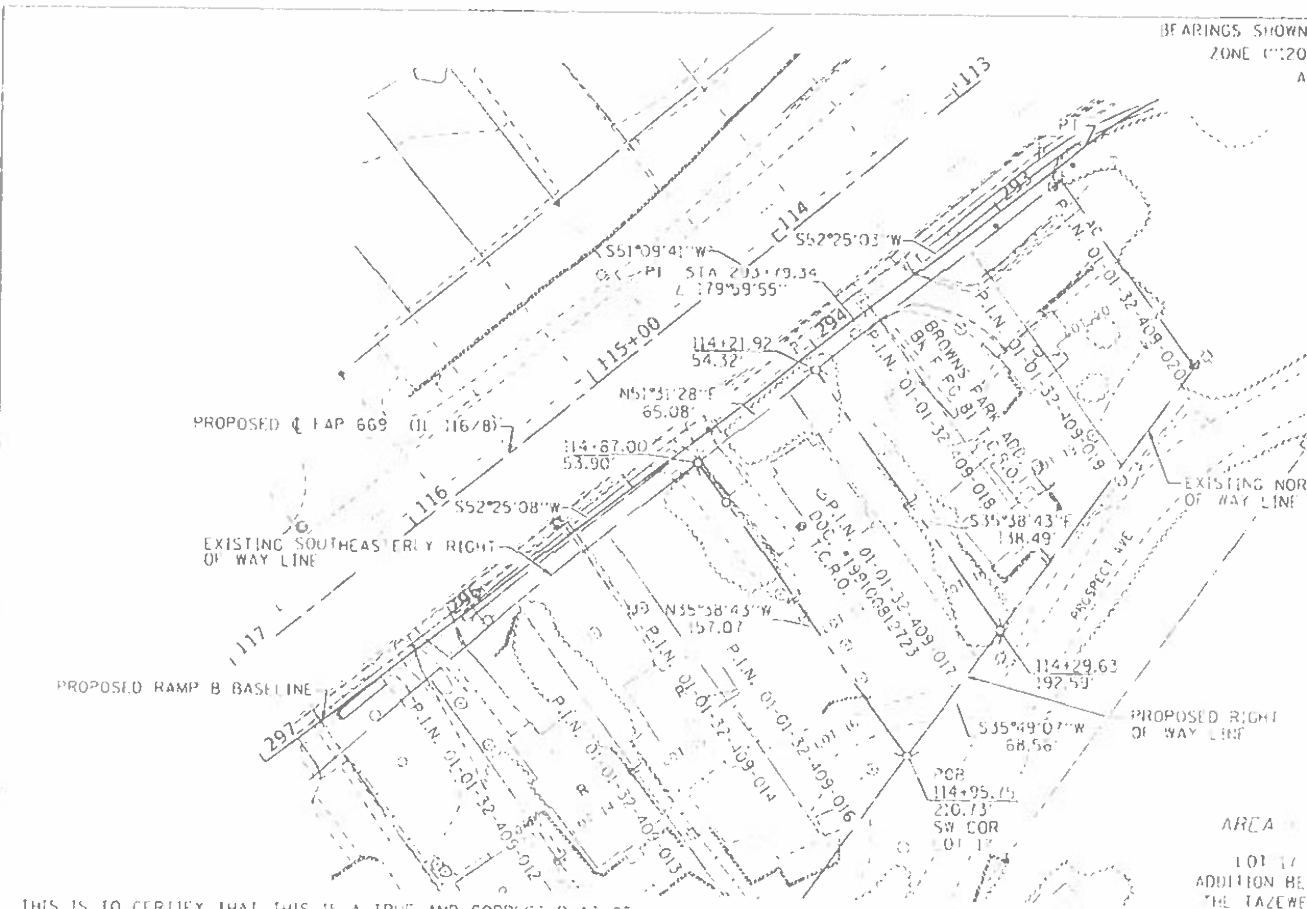

RAMP B
PI STA. 291+86.83
Δ = 33° 50' 54"
D = 24° 22' 53"
R = 235.00'
T = 71.51'
L = 138.83'
F = 10.64'
PC STA. 291+15.32
PT STA. 292+54.15

CHRISTOPHER D. COOVERT

AREA = 9,606 SQ. FT., OR 0.221 ACRES.
LOT 11 AND PART OF LOT 18 IN BROWNS PARK ADDITION BEING RECORDED IN PLAT BOOK F PAGE 81 IN THE TAZEWELL COUNTY RECORDER'S OFFICE AND LYING IN THE SOUTHEAST QUARTER OF SECTION 32, TOWNSHIP 26 NORTH, RANGE 4 WEST OF THE 3RD PRINCIPAL MERIDIAN, TAZEWELL COUNTY, STATE OF ILLINOIS.

RIGHT OF WAY PLAT

FAP 669 (IL 116/8)
SHEET 1 OF 1
SCALE: 1" = 50'
MARCH, 2021

THIS IS TO CERTIFY THAT THIS IS A TRUE AND CORRECT PLAT OF SURVEY MADE UNDER MY DIRECTION FOR THE ILLINOIS DEPARTMENT OF TRANSPORTATION. THIS PROFESSIONAL SERVICE CONFORMS TO THE CURRENT ILLINOIS MINIMUM STANDARDS FOR A BOUNDARY SURVEY.

Derek A. S. Huffman 3/25/2021
DEREK A. S. HUFFMAN ILLINOIS PROFESSIONAL LAND SURVEYOR NO. 035.003899
MY LICENSE EXPIRES 11/30/2022



FIELD WORK COMPLETION: 04-2020

REVISED:

Signed: _____ Recorded: _____ BOOK: _____ PAGE: _____

4ABL008

REDUCED TO
64% OF
ORIGINAL SIZE

MODPL: Default
 FILE NAME: \\s:\dtd\paw_bentley.com\p\1107\Documents\1107_Offices\1107\Drawings\1107\68H75\4A\B\035206\00\68055.dwg

USER NAME = Sapinon,Adyde	DESIGNED -	REVISED -
PLOT SCALE = 100.0000' / 1"	DRAWN -	REVISED -
PLOT DATE = 7/31/2021	CHECKED -	REVISED -
	DATE -	REVISED -

STATE OF ILLINOIS
DEPARTMENT OF TRANSPORTATION

RIGHT OF WAY PLAT

SCALE: _____ SHEET _____ OF _____ SHEETS STA. _____ TO STA. _____

F.A.U. RTE.	SECTION	COUNTY	TOTAL SHEETS	SHEET NO.
VAR	11DM	TAZEWELL	10	9
CONTRACT NO. 68H75				
ILLINOIS FED. AID PROJECT				