

F.A.I. RTE.	SECTION	COUNTY	TOTAL SHEETS	SHEET NO.
94/90	*	COOK	598	216
STA.		TO STA.		
FED. ROAD DIST. NO.		ILLINOIS FED. AID PROJECT		

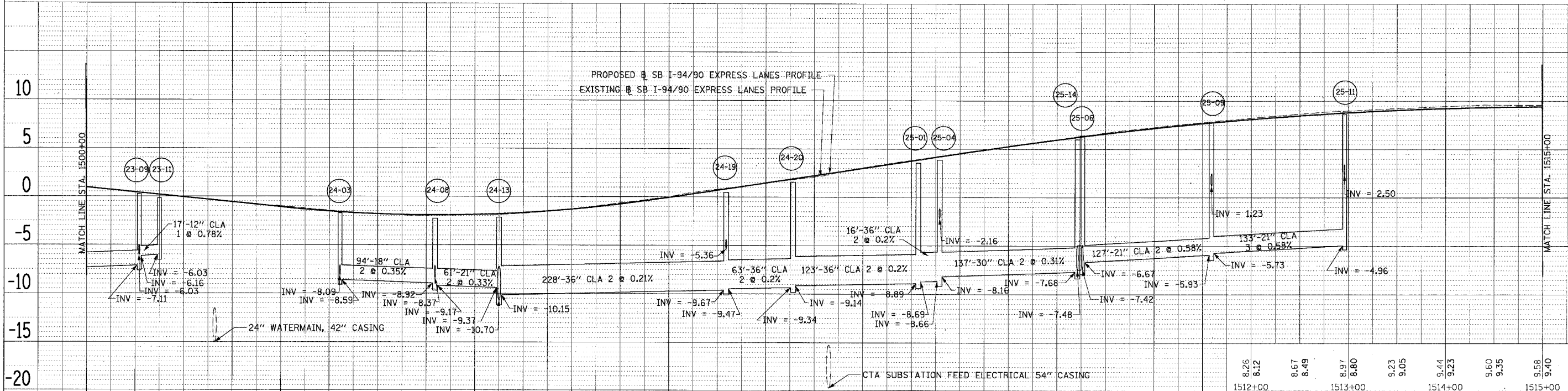
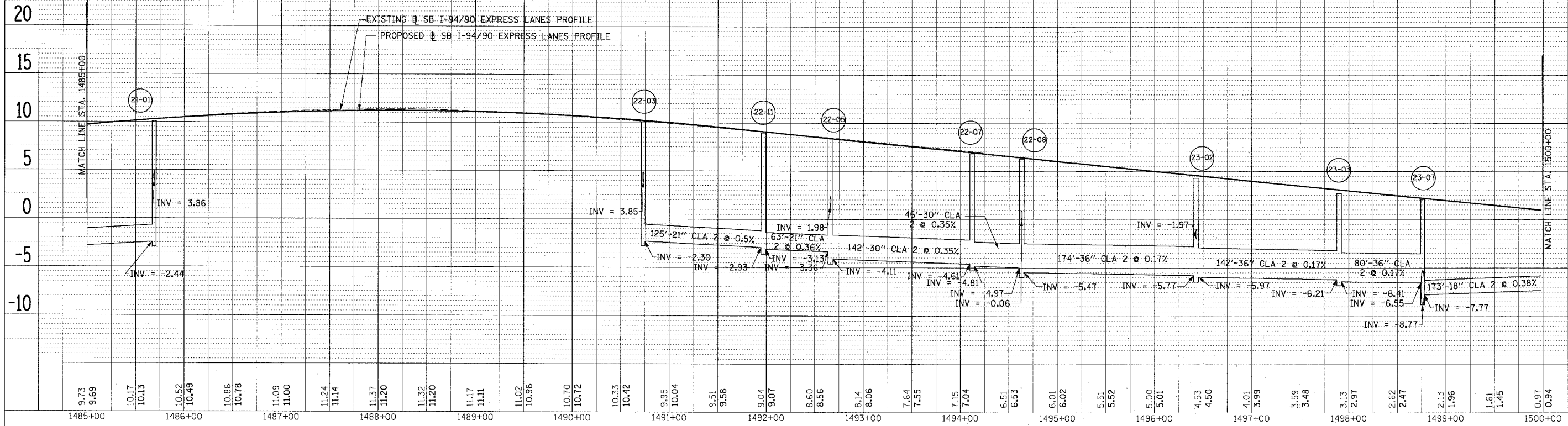

0.97 0.94	0.54 0.43	0.04 -0.07	-0.55 -0.58	-1.00 -1.09	-1.44 -1.52	-1.77 -1.79	-1.98 -1.90	-1.89 -1.85	-1.71 -1.64	-1.26 -1.27	-0.65 -0.75	-0.00 -0.06	0.80 0.70	1.46 1.47	2.11 2.24	3.06 3.00	3.63 3.77	4.58 4.53	5.27 5.29	6.01 5.98	6.70 6.61	7.28 7.18	7.78 7.68		
1500+00		1501+00	1502+00	1503+00	1504+00	1505+00	1506+00	1507+00	1508+00	1509+00	1510+00	1511+00	1512+00	1513+00	1514+00	1515+00	DPR-5								

Edwards and Kelcey
 ONE NORTH FRANKLIN CHICAGO, IL 60606
 PHONE: (312) 251-3000
 FAX: (312) 251-3015
 WWW.EDWARDS-KELCEY.COM

REVISIONS	DATE
NAME	

ILLINOIS DEPARTMENT OF TRANSPORTATION
F.A.I. 94/90 (DAN RYAN EXPRESSWAY)
31ST STREET TO 71ST STREET
SB EXPRESS LANE RECONSTRUCTION
DRAINAGE PROFILES
SOUTHBOUND STA. 1485+00 TO STA. 1515+00

SCALE: H 1"=5' 0"
 V 1/2"=5' 0"
 DATE: 7/7/05

DRAWN BY: LPN
 CHECKED BY: PJM

DATE: _____ BY: _____
 PLAN: _____
 REVISIONS: _____
 NOTED: _____
 ALIGNED: _____
 CHECKED: _____
 PLOTTED: _____
 FILE NAME: _____

DATE: _____ BY: _____
 PLAN: _____
 REVISIONS: _____
 NOTED: _____
 ALIGNED: _____
 CHECKED: _____
 PLOTTED: _____
 FILE NAME: _____