F.A.I.	SECTION	COUNTY	TOTAL SHEETS	SHEET NO.
94/90	* 2003-028F	COOK	419	100
STA.		TO STA.		
FED. ROAD DIST. NO.	ILLINOIS	FED. AID PROJECT		

62580

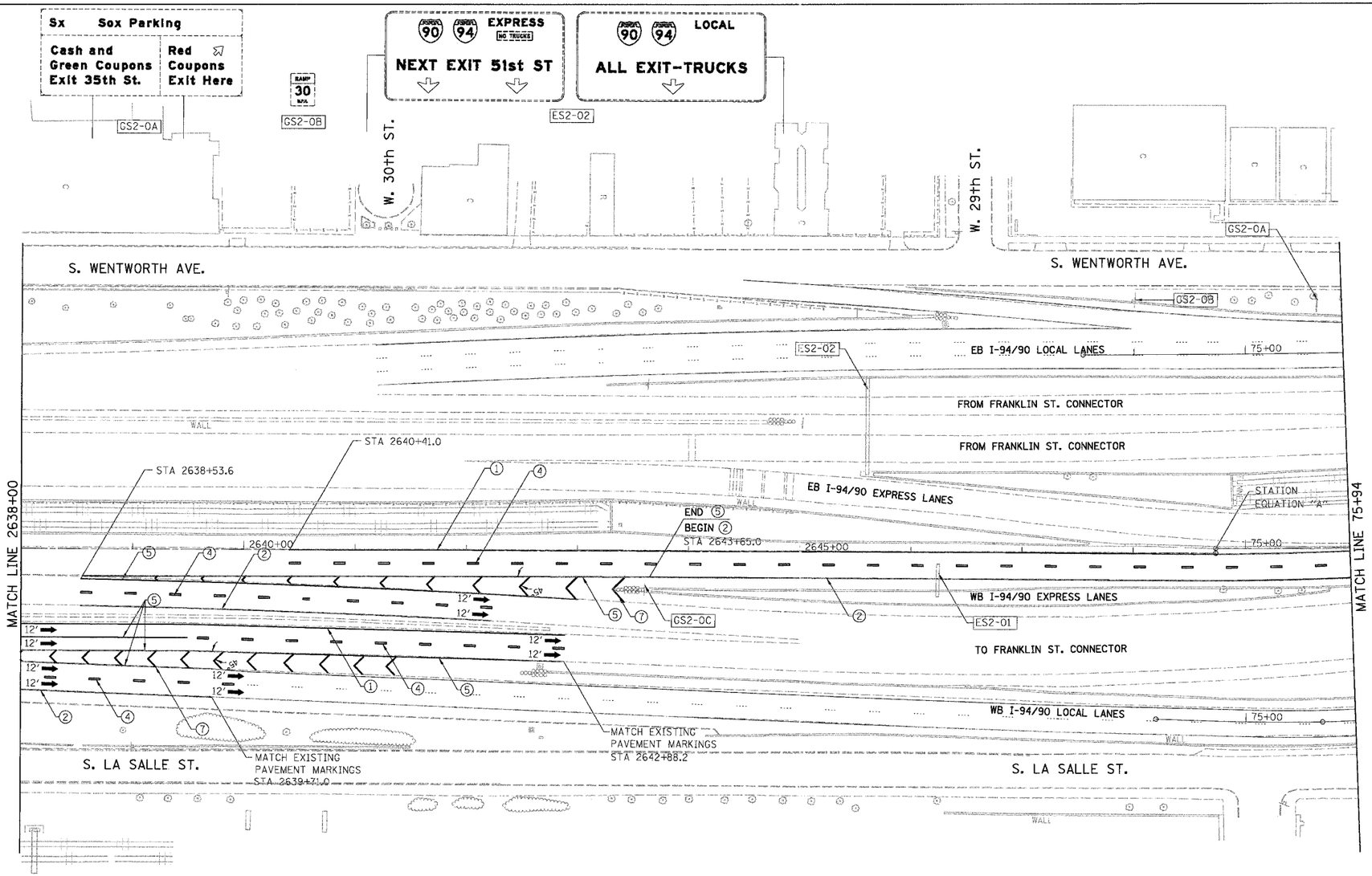

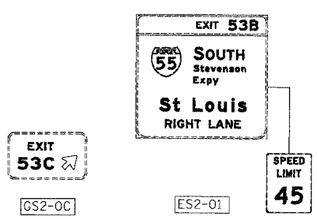

LEGEND

1. LINE 4" (YELLOW EDGE LINE)
2. LINE 4" (WHITE EDGE LINE)
3. LINE 4" (SKIP DASH, 6' SKIP - 2' DASH, WHITE)
4. LINE 5" (SKIP DASH, 30' SKIP - 10' DASH, WHITE)
5. LINE 8" (WHITE LINE)
6. LINE 8" (SKIP DASH, 12' SKIP - 3' DASH, WHITE)
7. LINE 12" (DIAGONAL, 30' C-C)
8. LINE 12" (DIAGONAL, 500' C-C)
9. LETTERS AND SYMBOLS

STATION EQUATION "A"
Sta 2648+74.34 BK
Sta 74+73.48 AH

NOTE:

ALL PAVEMENT MARKINGS ON THIS SHEET WILL BE EPOXY PAVEMENT MARKING, UNLESS OTHERWISE NOTED.

CPM-02

50 0 50 100 150 200 250
SCALE IN FEET

REVISIONS	
NAME	DATE

ILLINOIS DEPARTMENT OF TRANSPORTATION

F.A.I. 94/90 (DAN RYAN EXPRESSWAY)
NB DAN RYAN ELEVATED BRIDGE
REPAIR FROM 15TH TO 28TH STREETS
PROPOSED PAVEMENT MARKING PLAN
STA. 2638+00 TO STA. 75+94

SCALE: 1"=50' DRAWN BY: RA
DATE: 7/22/2005 CHECKED BY: RS

BOWMAN, BARRETT & ASSOCIATES INC.
CONSULTING ENGINEERS
Chicago, Illinois
312.228.0100
www.bbandainc.com

7/21/2005 3:28:49 PM