

F.A.P. RTE.	SECTION	COUNTY	TOTAL SHEETS	SHEET NO.
305	2004-108 BR	COOK	72	16

CONTRACT NO. 62853

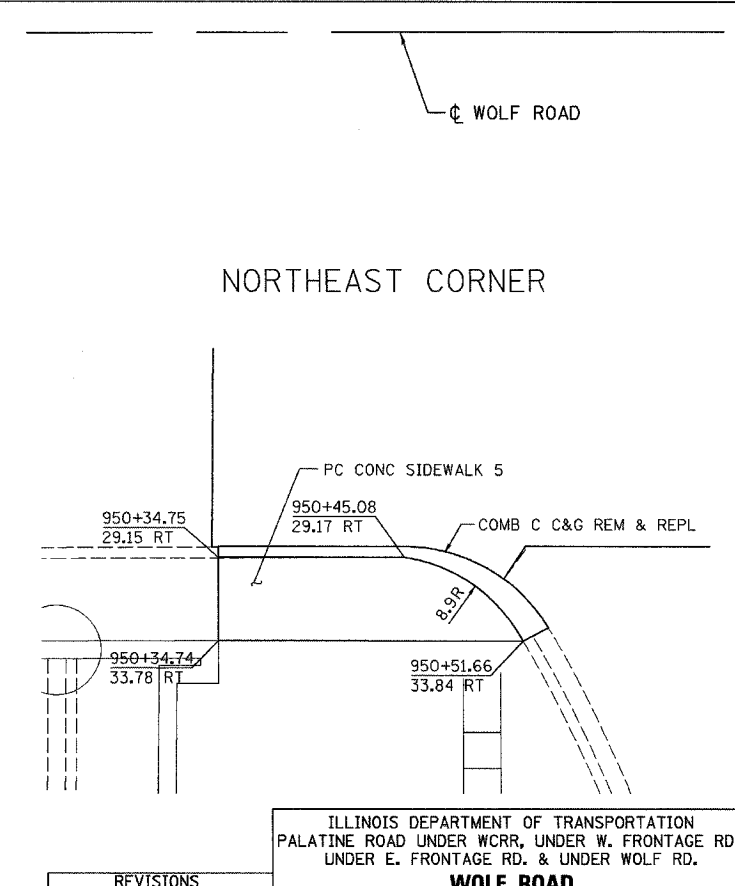
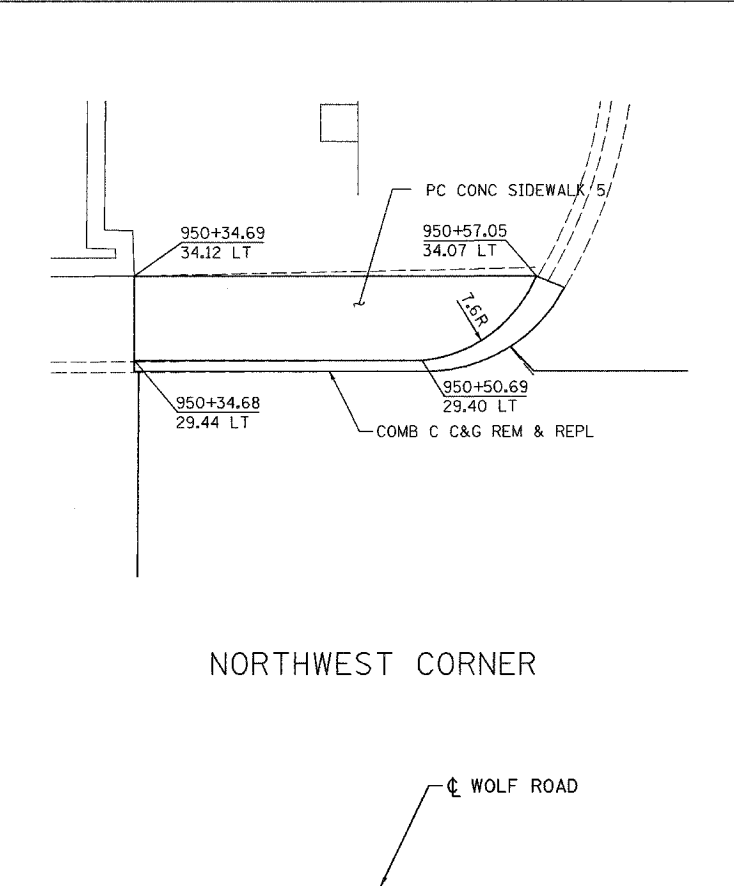
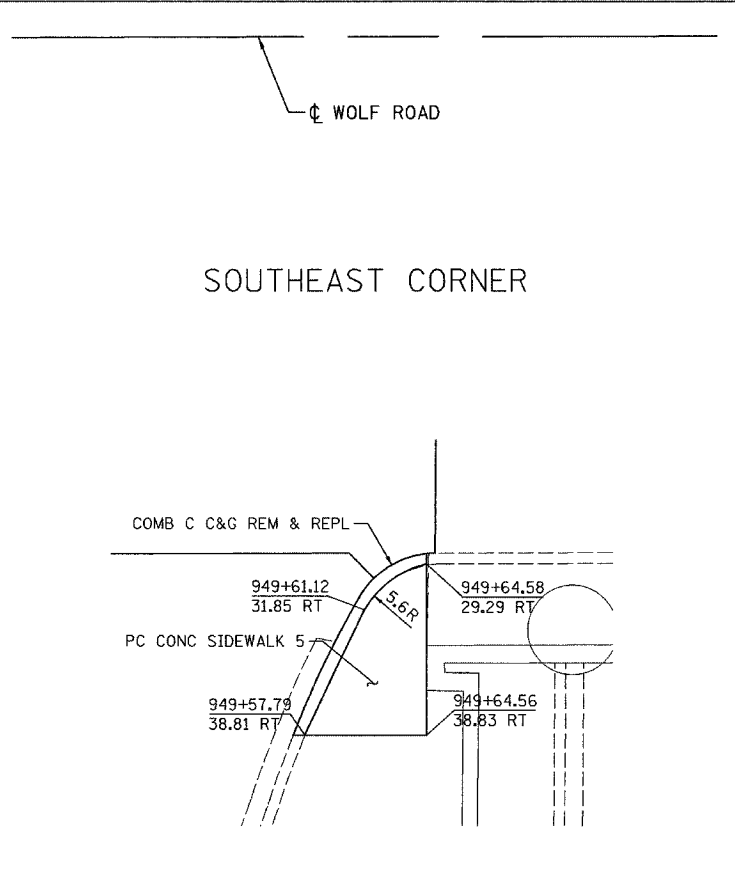
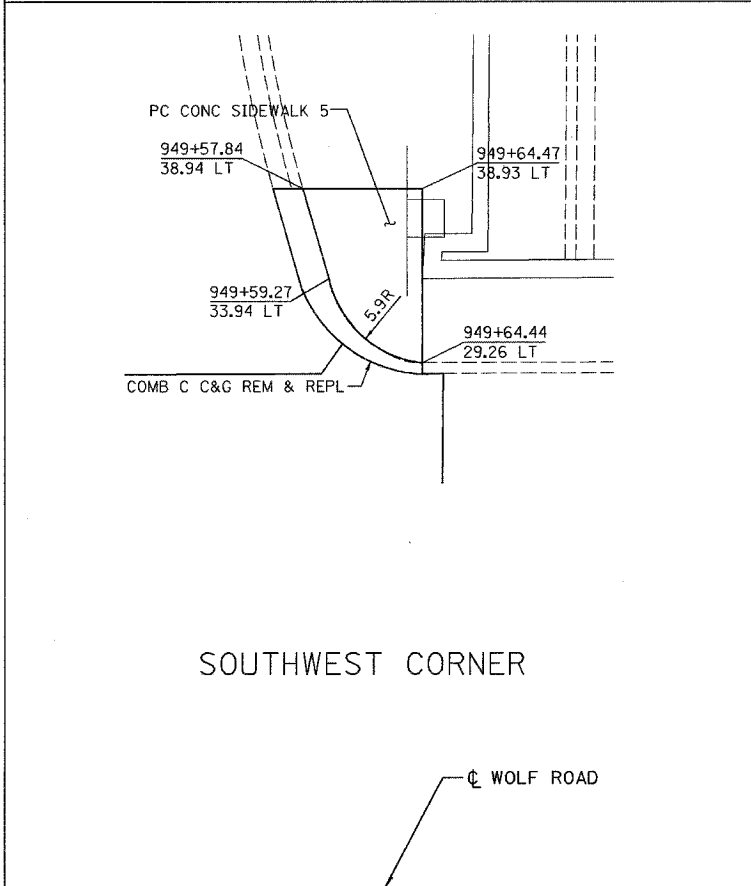
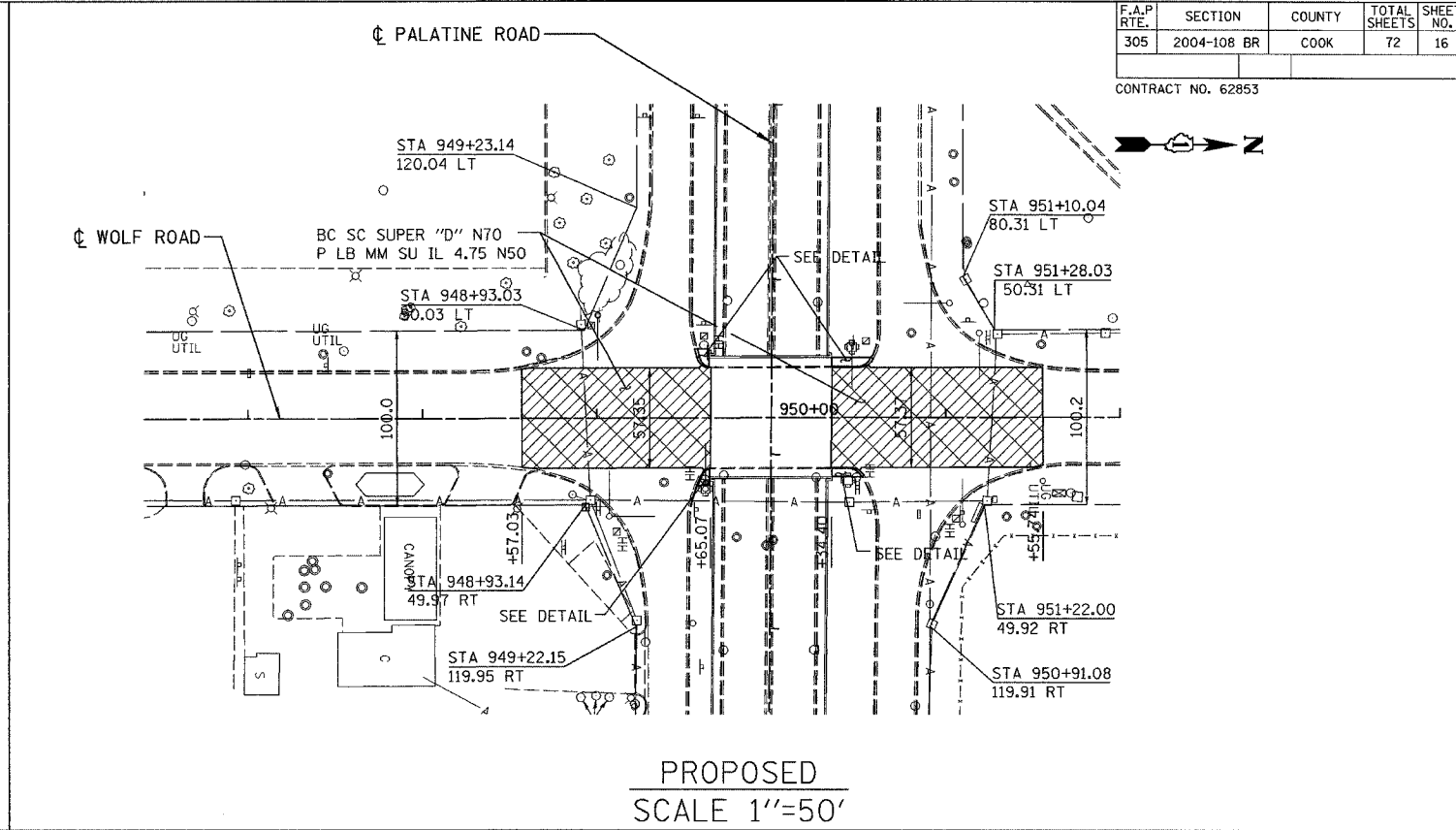
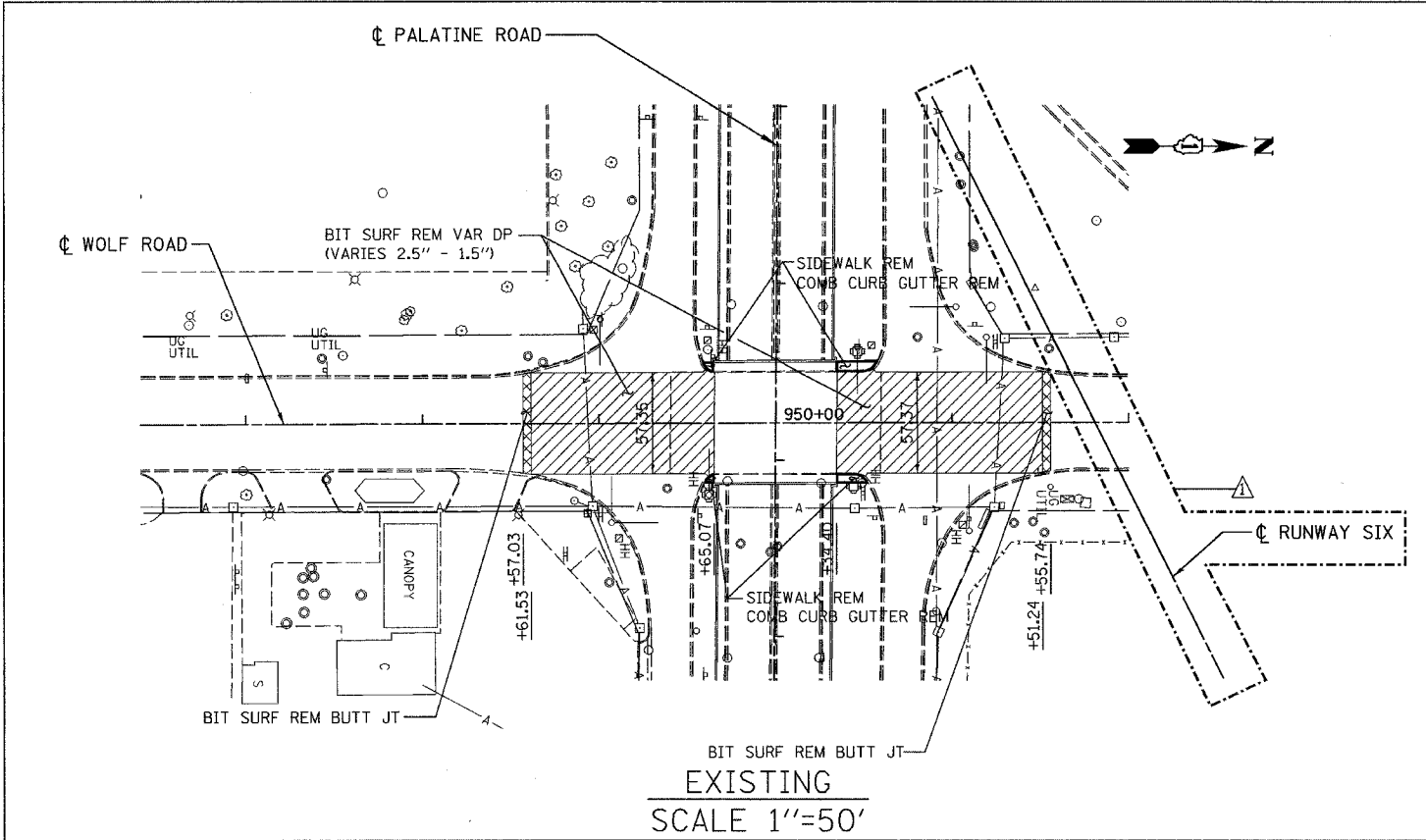

SIDEWALK DETAILS  
NTS

REVISIONS	
NAME	DATE
REVISED - JBS	4/19/05

ILLINOIS DEPARTMENT OF TRANSPORTATION  
PALATINE ROAD UNDER WCRR, UNDER W. FRONTAGE RD.,  
UNDER E. FRONTAGE RD. & UNDER WOLF RD.

**WOLF ROAD  
EXISTING AND PROPOSED  
ROADWAY PLAN**

SCALE: AS NOTED  
DATE: 02/05  
DRAWN BY: ACE/CAD  
CHECKED BY: TAE



I:\305065 Palatine\wp\16.dwg, 01.16.05 09:19:26 AM (2:15:48 PM)