

PLAN	DATE
SUBMITTED	BY
PLOTTED	DATE
NOTE BOOK	NO.
RT. OF WAY CHECKED	DATE
CADD FILE NAME	

PLAN	DATE
SUBMITTED	BY
PLOTTED	DATE
NOTE BOOK	NO.
RT. OF WAY CHECKED	DATE
CADD FILE NAME	

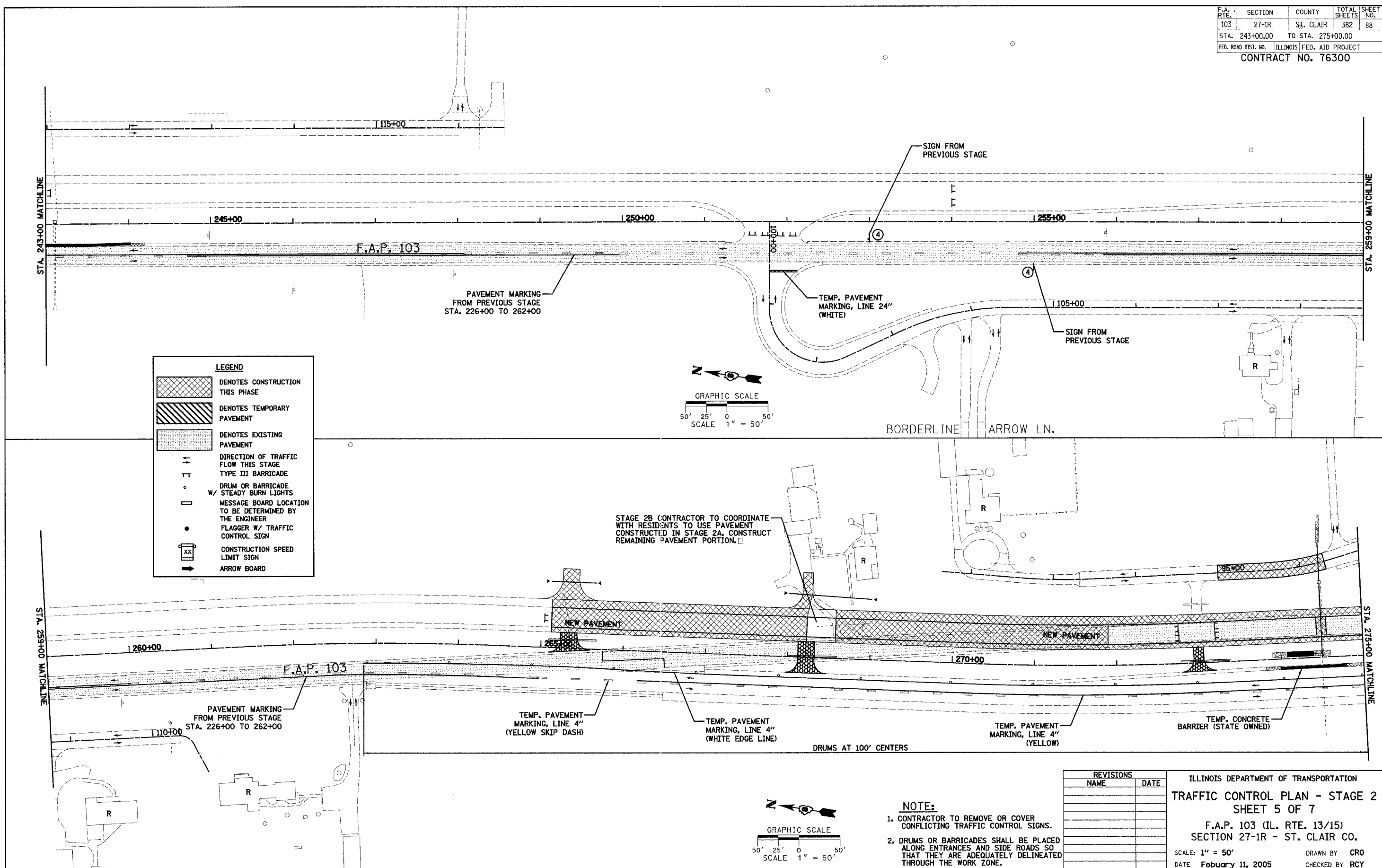

**LEGEND**

	DENOTES CONSTRUCTION THIS PHASE
	DENOTES TEMPORARY PAVEMENT
	DENOTES EXISTING PAVEMENT
	DIRECTION OF TRAFFIC FLOW THIS STAGE
	TYPE III BARRICADE
	DRUM OR BARRICADE W/ STEADY BURN LIGHTS
	MESSAGE BOARD LOCATION TO BE DETERMINED BY THE ENGINEER
	FLAGGER W/ TRAFFIC CONTROL SIGN
	CONSTRUCTION SPEED LIMIT SIGN
	ARROW BOARD

STAGE 2B CONTRACTOR TO COORDINATE WITH RESIDENTS TO USE PAVEMENT CONSTRUCTED IN STAGE 2A. CONSTRUCT REMAINING PAVEMENT PORTION.

BORDERLINE ARROW LN.

- NOTE:**
- CONTRACTOR TO REMOVE OR COVER CONFLICTING TRAFFIC CONTROL SIGNS.
  - DRUMS OR BARRICADES SHALL BE PLACED ALONG ENTRANCES AND SIDE ROADS SO THAT THEY ARE ADEQUATELY DELINEATED THROUGH THE WORK ZONE.

REVISIONS	
NAME	DATE

ILLINOIS DEPARTMENT OF TRANSPORTATION  
**TRAFFIC CONTROL PLAN - STAGE 2**  
**SHEET 5 OF 7**  
 F.A.P. 103 (IL. RTE. 13/15)  
 SECTION 27-1R - ST. CLAIR CO.  
 SCALE: 1" = 50'  
 DATE **February 11, 2005** DRAWN BY **CRO**  
 CHECKED BY **RCY**