

FAUL. RTE.	SECTION	COUNTY	TOTAL SHEETS	SHEET NO.
	03-P4045-01-BT	COOK	080	014
STA.	TO STA.			
FED. ROAD DIST. NO.	ILLINOIS	FED. AID PROJECT		

**CONTRACT NO. 83811**

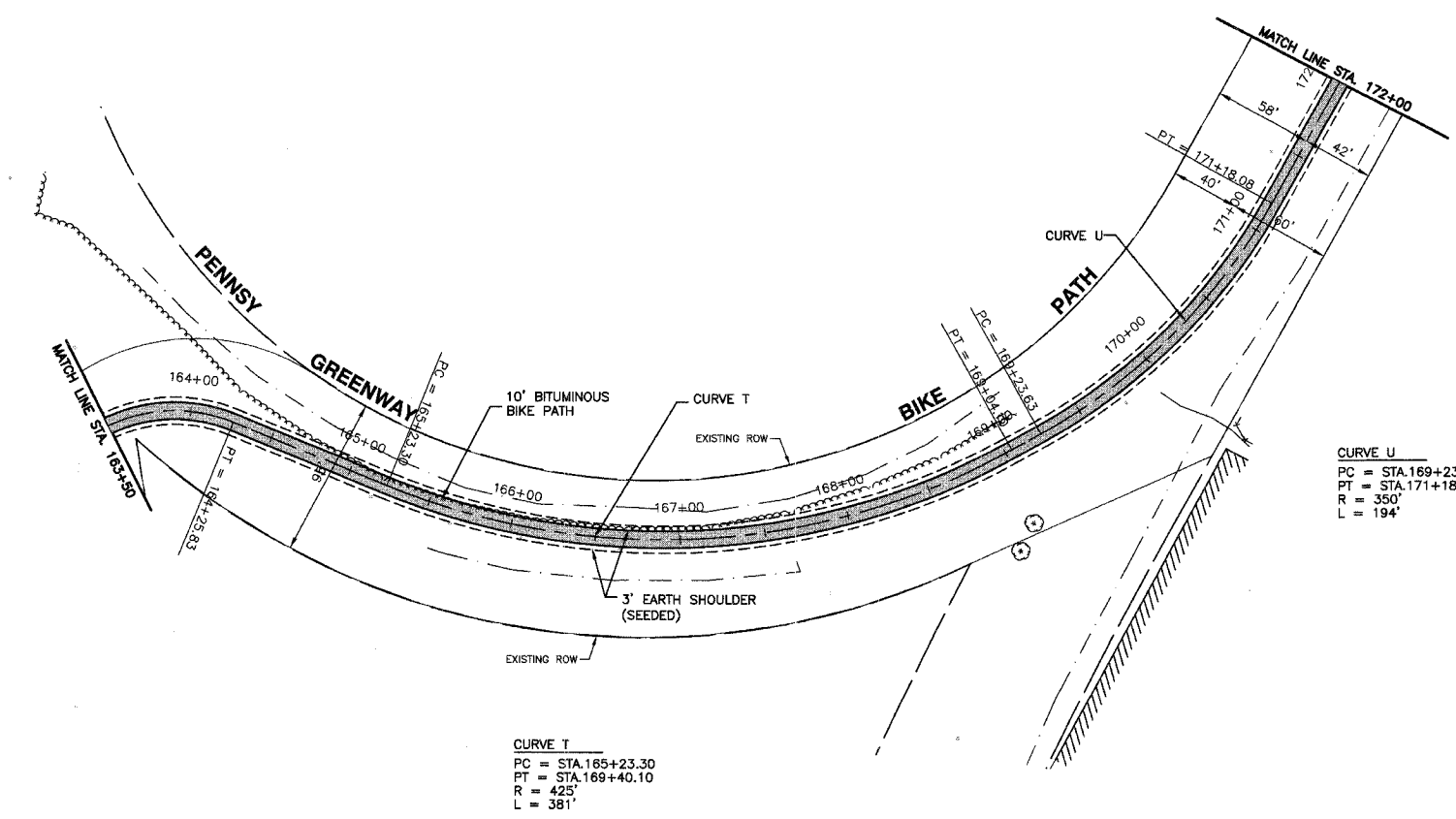
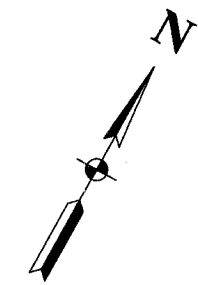

**LEGEND**

- EXISTING DITCH &
- EXISTING TOP OF BANK
- EXISTING FENCE
- EXISTING BUSH / HEDGE LINE
- EXISTING TREE LINE
- EXISTING RIGHT OF WAY
- PROPOSED BIKE PATH CENTERLINE
- 3' EARTH SHOULDER (SEEDED)
- PROPOSED BIT. BIKE PATH

**BENCH MARK: 213**  
 CROSS CUT ON TRAFFIC SIGNAL BASE @ S.W. CORNER 186TH ST. & WENTWORTH AVE.  
 ELEVATION=615.48

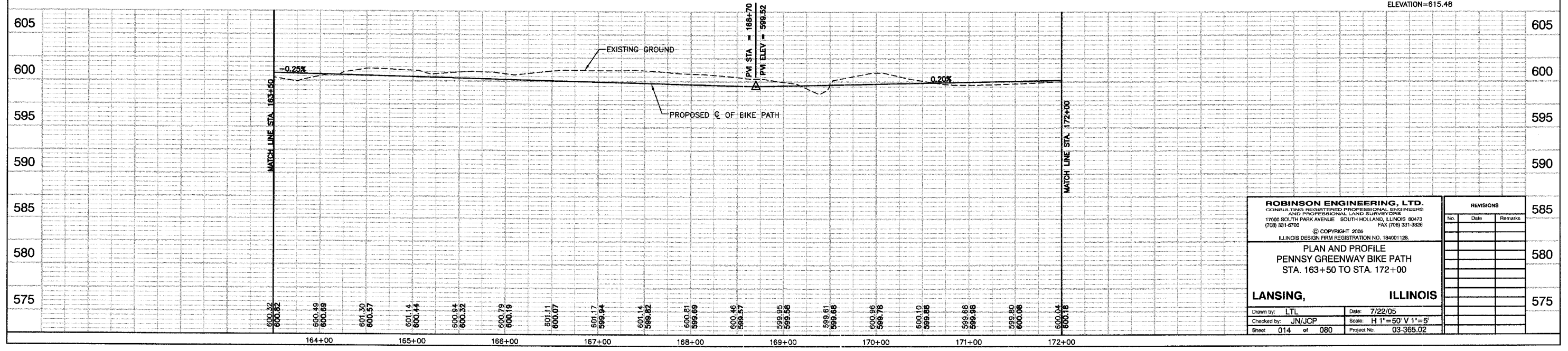

<b>ROBINSON ENGINEERING, LTD.</b> CONSULTING REGISTERED PROFESSIONAL ENGINEERS AND PROFESSIONAL LAND SURVEYORS 17000 SOUTH PARK AVENUE SOUTH HOLLAND, ILLINOIS 80473 (708) 331-6700 FAX (708) 331-3826		<b>REVISIONS</b> <table border="1"> <thead> <tr> <th>No.</th> <th>Date</th> <th>Remarks</th> </tr> </thead> <tbody> <tr><td> </td><td> </td><td> </td></tr> <tr><td> </td><td> </td><td> </td></tr> <tr><td> </td><td> </td><td> </td></tr> <tr><td> </td><td> </td><td> </td></tr> <tr><td> </td><td> </td><td> </td></tr> </tbody> </table>		No.	Date	Remarks															
No.	Date	Remarks																			
© COPYRIGHT 2005 ILLINOIS DESIGN FIRM REGISTRATION NO. 184001128.		<b>PLAN AND PROFILE</b> <b>PENNSY GREENWAY BIKE PATH</b> STA. 163+50 TO STA. 172+00																			
<b>LANSING, ILLINOIS</b>		575																			
Drawn by: LTL Checked by: JN/JCP Sheet 014 of 080	Date: 7/22/05 Scale: H 1"=50' V 1"=5' Project No. 03-365.02	580 585																			