

RTE.	SECTION	COUNTY	TOTAL SHEETS	SHEET NO.
TR 227	98-11120-00-BR	JEFFERSON	35	4
STA. 20+00.00 TO STA. 31+00.00		FED. AID PROJECT		
FED. ROAD DIST. NO. 7		ILLINOIS		
CONTRACT NO. 95437				

EARTHWORK SCHEDULE				
LOCATION	EARTH EXCAVATION CU. YD.	EARTH EXCAVATION ADJUSTED FOR SHRINKAGE* CU. YD.	EMBANKMENT CU. YD.	EARTHWORK BALANCE** WASTE (+) OR SHORTAGE (-) CU. YD.
STA. 24+66.67 TO STA. 31+00.00	128	96	1913	-1817
TOTAL	128	96	1913	-1817

\*25% SHRINKAGE \*\*FURNISHED EXCAVATION

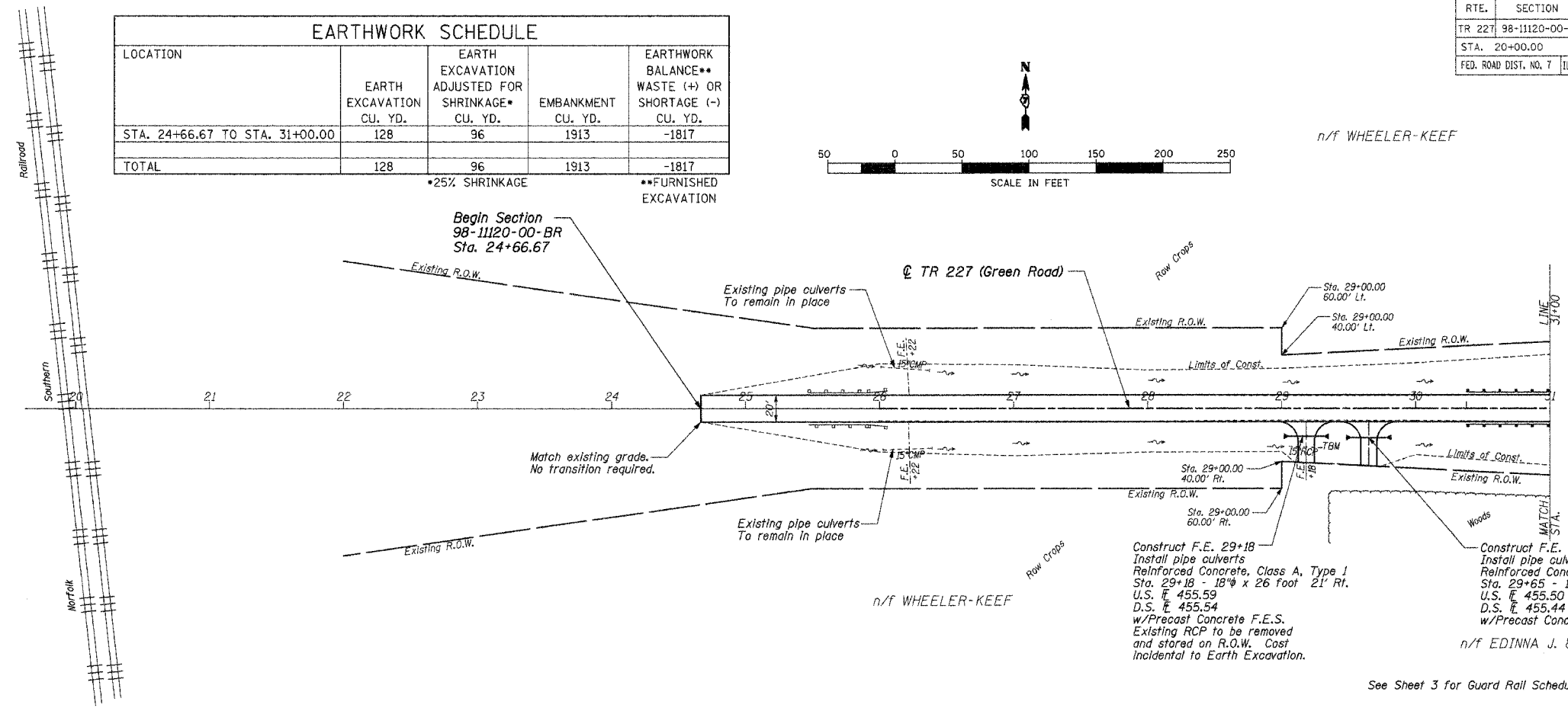
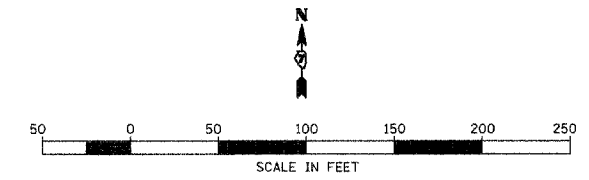
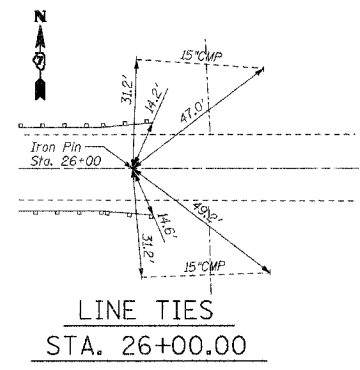

The Existing Right of Way shown hereon has been protracted from existing records and is to be used for reference purposes only. Furthermore, no complete survey of said R.O.W. is implied by this drawing.

See Sheet 3 for Guard Rail Schedule.

BM - C North end of West Pier cap of existing Structure No. 041-9927 carrying TR 227 over the Norfolk Southern RR, Section 92-11116-00-BR - Elev. 486.92

TBM 10-14-98" - Chiseled "□" on East end of 15" RCP, 29.70' Rt. of Sta. 29+29.96 - Elev. 457.51

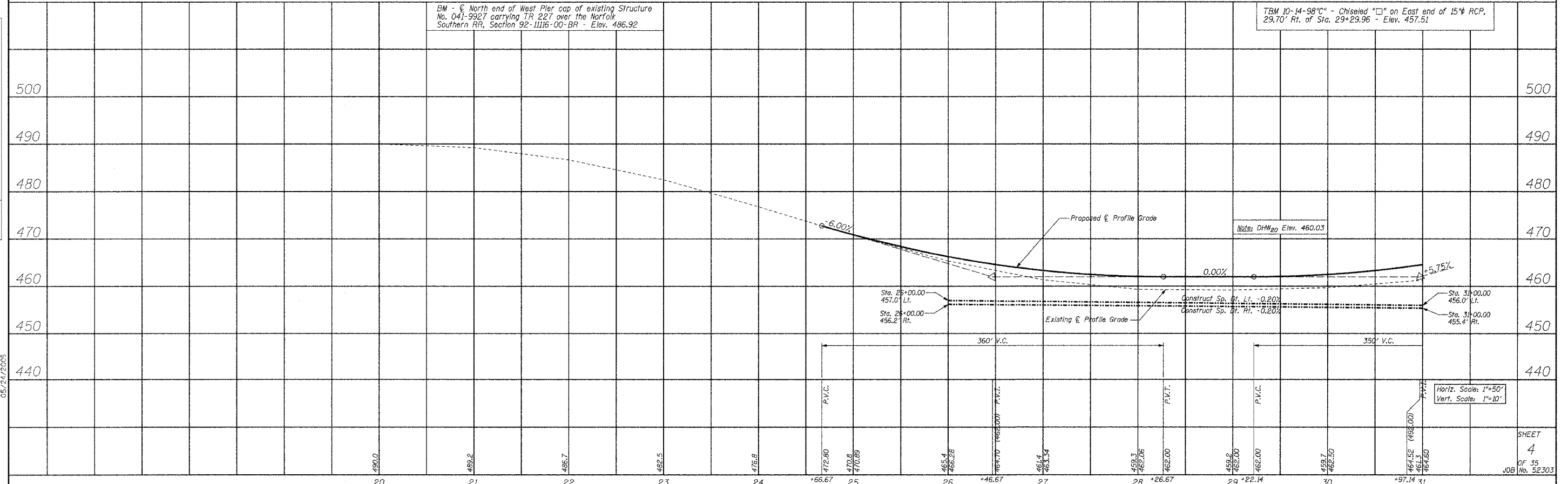

PLAN  
SERVED BY  
DATE  
NOTE BOOK NO.  
CHECKED  
DATE FILE NAME

PROFILE  
SERVED BY  
DATE  
NOTE BOOK NO.  
CHECKED  
DATE FILE NAME

05/24/2005

SHEET 4 OF 35 JOB No. 52303