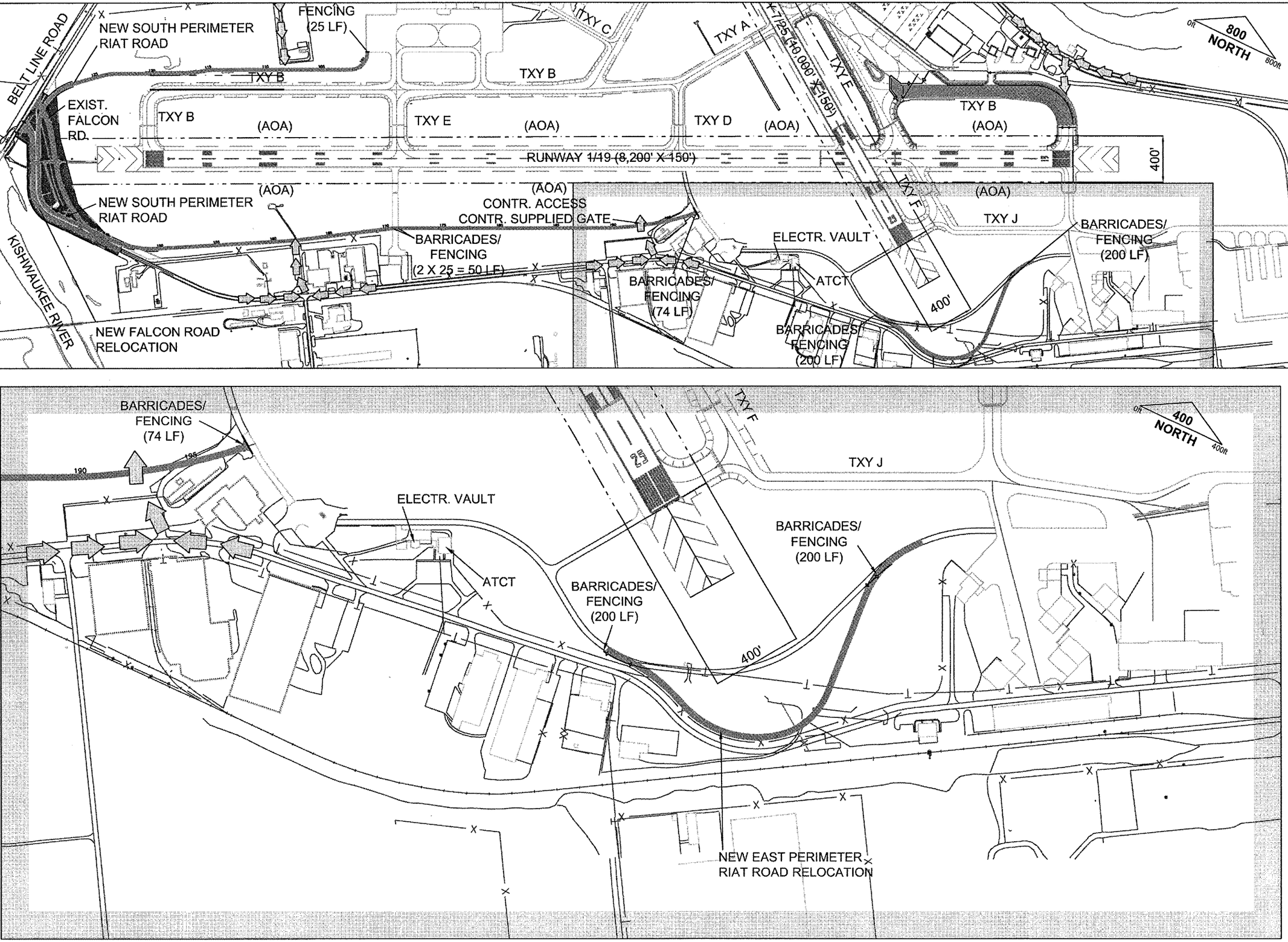

RO012

CMT
CRAWFORD, MURPHY & TILLY, INC.
CONSULTING ENGINEERS
© Copyright CMT, Inc.

Northwest Chicagoland International Airport

Rockford, Illinois

Greater Rockford Airport Authority

AIP: 3-17-0088-43
RFD-3487

Rehab. Txy B; Rwy 1/19 RSA Impr., Falcon Rd. Reloc. S. RIAT Rd. Constr. E. RIAT Rd. Reloc.

Revisions

No.	Date	Description

0 — 1
THIS BAR IS EQUAL TO 1" AT FULL SCALE (17 X 11).

DESIGN BY:	CMT- RFD
DRAWN BY:	CMT- RFD
CHECKED BY:	CMT- RFD
APPROVED BY:	JGP
DATE:	7.29.2005
JOB No:	04258-05-00

SEQUENCE OF CONSTRUCTION PLAN 2 (SCP2)

5

SHEET 5 OF 52 SHEETS