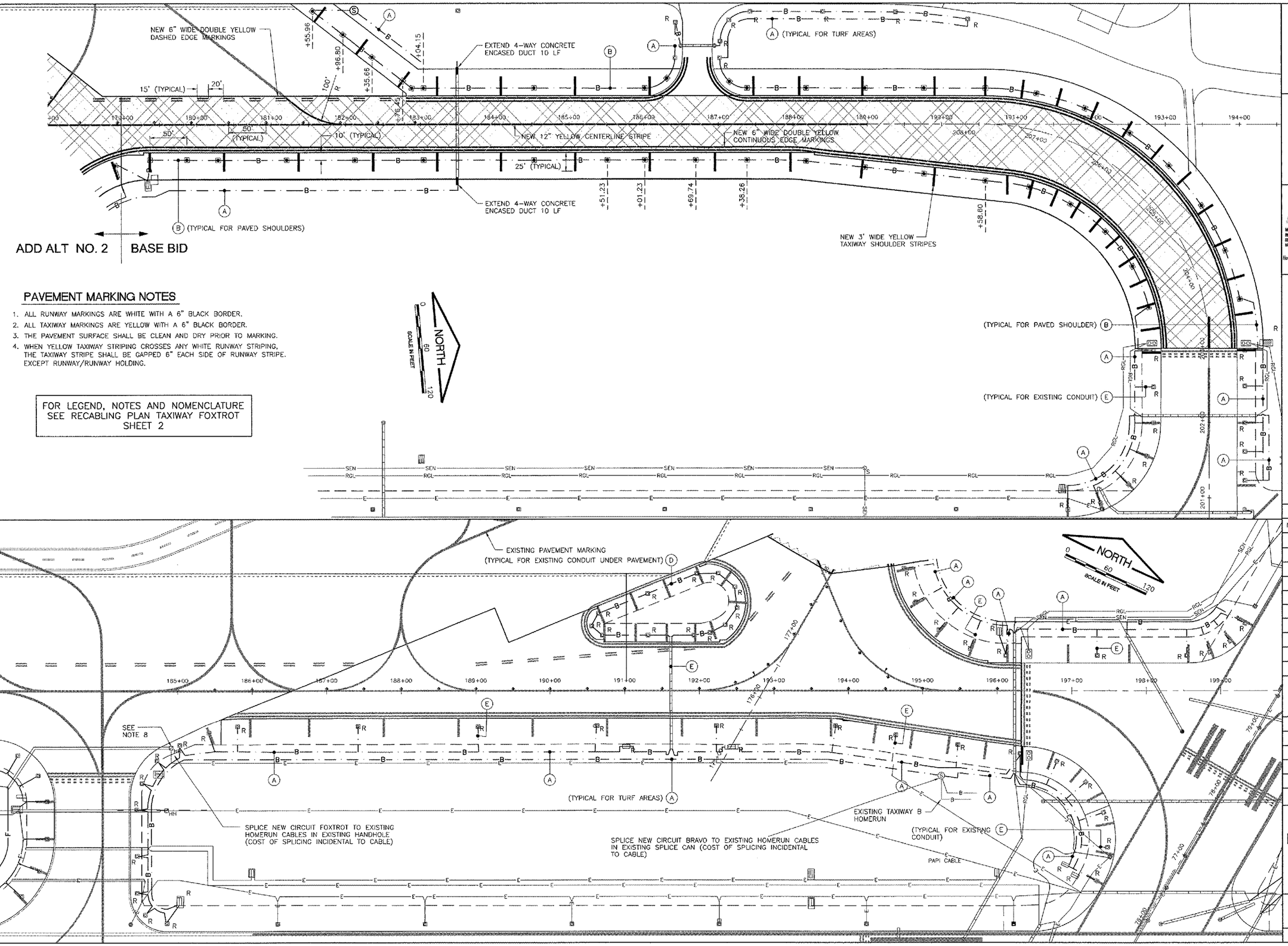

PAVEMENT MARKING NOTES

1. ALL RUNWAY MARKINGS ARE WHITE WITH A 6" BLACK BORDER.
2. ALL TAXIWAY MARKINGS ARE YELLOW WITH A 6" BLACK BORDER.
3. THE PAVEMENT SURFACE SHALL BE CLEAN AND DRY PRIOR TO MARKING.
4. WHEN YELLOW TAXIWAY STRIPING CROSSES ANY WHITE RUNWAY STRIPING, THE TAXIWAY STRIPE SHALL BE GAPPED 6" EACH SIDE OF RUNWAY STRIPE. EXCEPT RUNWAY/RUNWAY HOLDING.

FOR LEGEND, NOTES AND NOMENCLATURE SEE RECABLING PLAN TAXIWAY FOXTROT SHEET 2

RO012

CMT
CRAWFORD, MURPHY & TILLY, INC.
CONSULTING ENGINEERS
© Copyright CMT, Inc.

Northwest Chicagoland International Airport

Rockford, Illinois

Greater Rockford Airport Authority

AIP: 3-17-0088-43
RFD-3487

Rehab. Txy B
Rwy 1/19 RSA
Falcon Rd. Reloc.
South Per. RIAT Rd.

Revisions

No.	Date	Description

0 — 1
THIS BAR IS EQUAL TO 1" AT FULL SCALE (17 X 11).

DESIGN BY:	CMT
DRAWN BY:	CMT
CHECKED BY:	CMT
APPROVED BY:	JGP
DATE:	7.29.2005
JOB No:	04258-05-00

LIGHTING AND MARKING PLAN - TXY B (LMB1)

16