

PLAN	SURVEYED	BY	DATE
	PLOTTED		
	RT. OF WAY CHECKED		
	NO. _____		
	CADD FILE NAME		

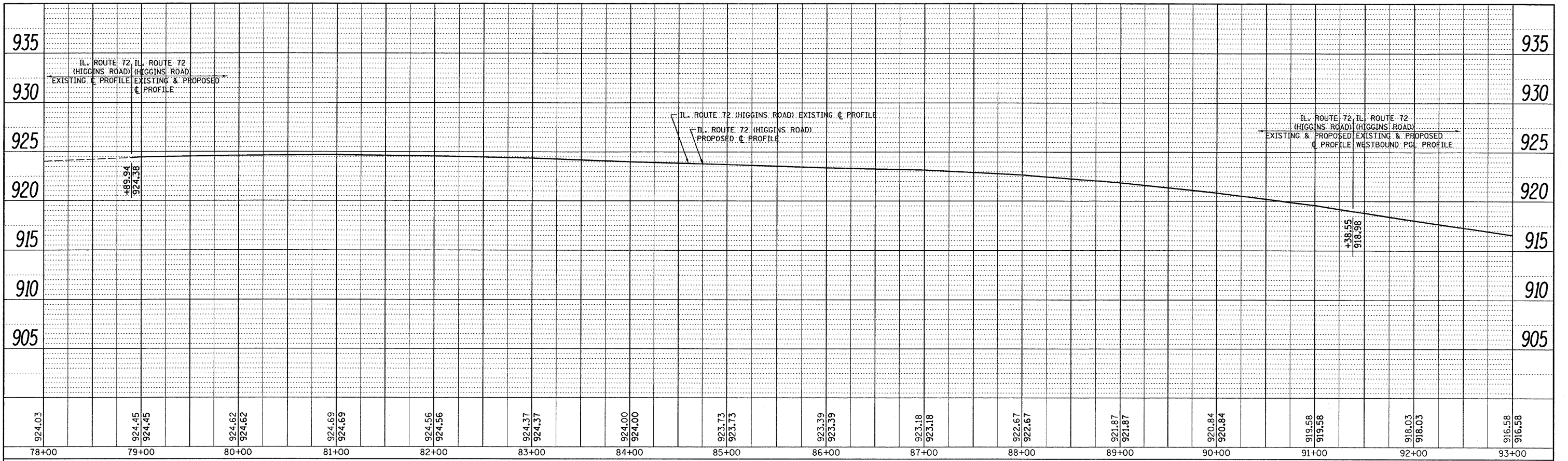

WESTBOUND PGL PROFILE

EASTBOUND PGL PROFILE

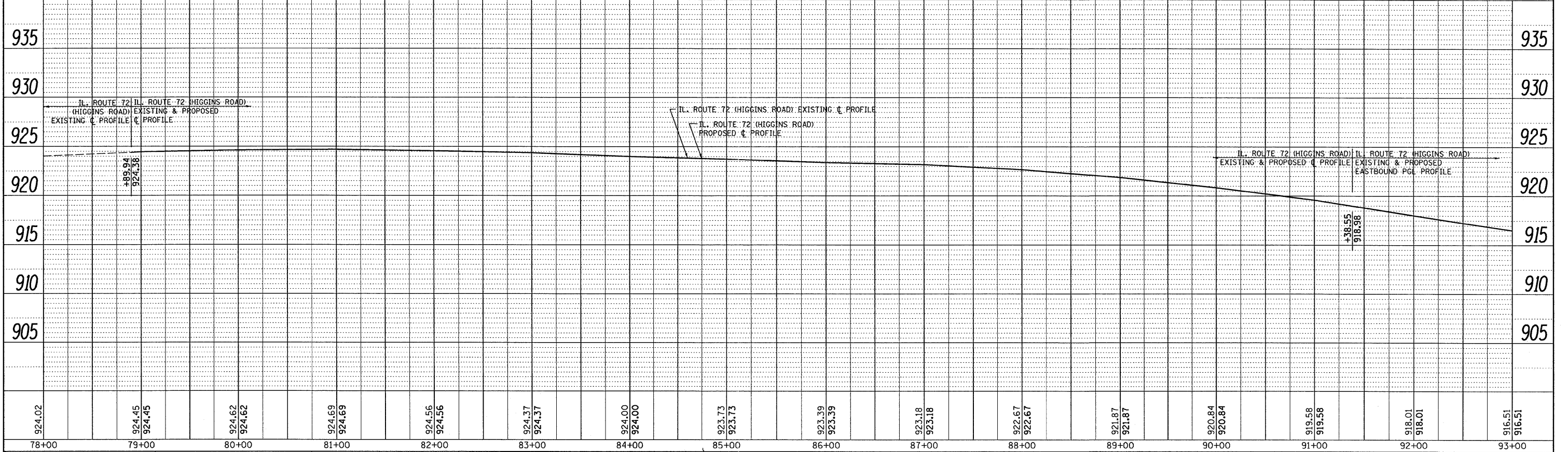

PROFILE	SURVEYED	BY	DATE
	PLOTTED		
	RT. OF WAY CHECKED		
	NO. _____		
	STRUCTURE NOTATION CHKD		

FILE NAME = P118008-shr-profile.dgn	USER NAME = drvakosgn	DESIGNED -	REVISED -	<b>STATE OF ILLINOIS</b> <b>DEPARTMENT OF TRANSPORTATION</b>	<b>IL. ROUTE 72 (HIGGINS ROAD)</b> <b>EXISTING &amp; PROPOSED ROADWAY PROFILE</b>	F.A.P. RTE. 341	SECTION 62-N-1	COUNTY KANE	TOTAL SHEETS 148	SHEET NO. 25		
PLOT SCALE = 50.0000' / IN.	CHECKED -	REVISED -	SCALE H: 1" = 50'			SCALE V: 1" = 5'	SHEET NO. OF SHEETS	STA. 78+00.00 TO STA. 93+00.00	CONTRACT NO. 60K09			
PLOT DATE = 5/31/2011	DATE -	REVISED -	ILLINOIS FED. AID PROJECT									