

PLAN	SURVEYED	BY	DATE
NOTE BOOK	ALIGNMENT		
NO.	RT. OF WAY		
	CHECKED		
	FILE NAME		

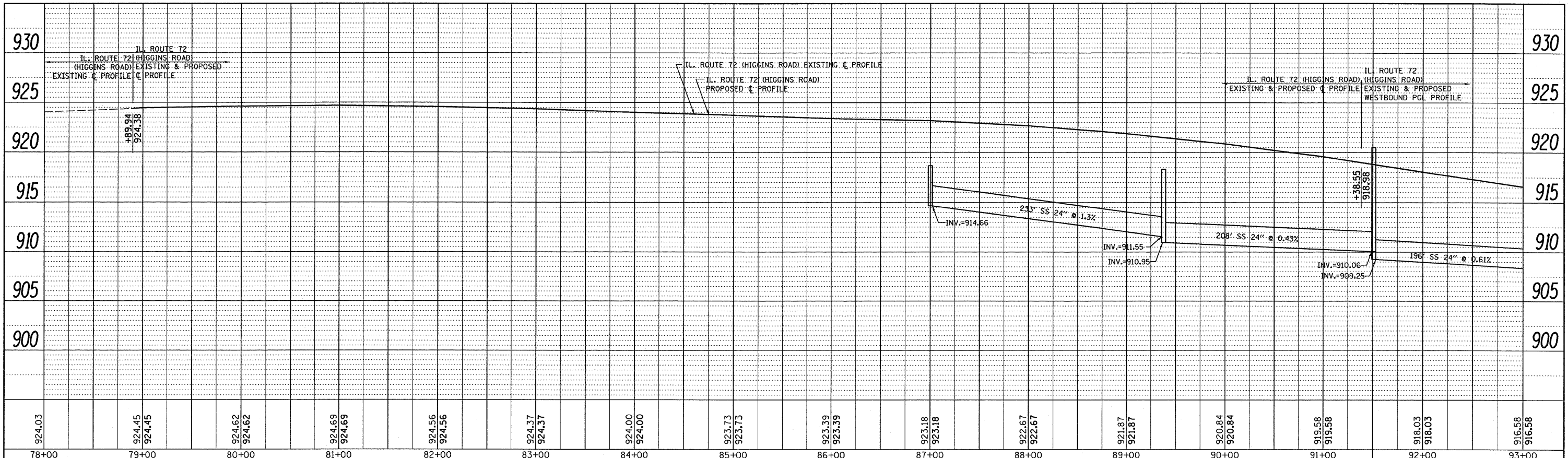

LEFT DRAINAGE PROFILE

PROFILE	SURVEYED	BY	DATE
NOTE BOOK	GRADES		
NO.	CHECKED		
	NOTED		
	STRUCTURE		
	NOTATIONS		
	CHRD		

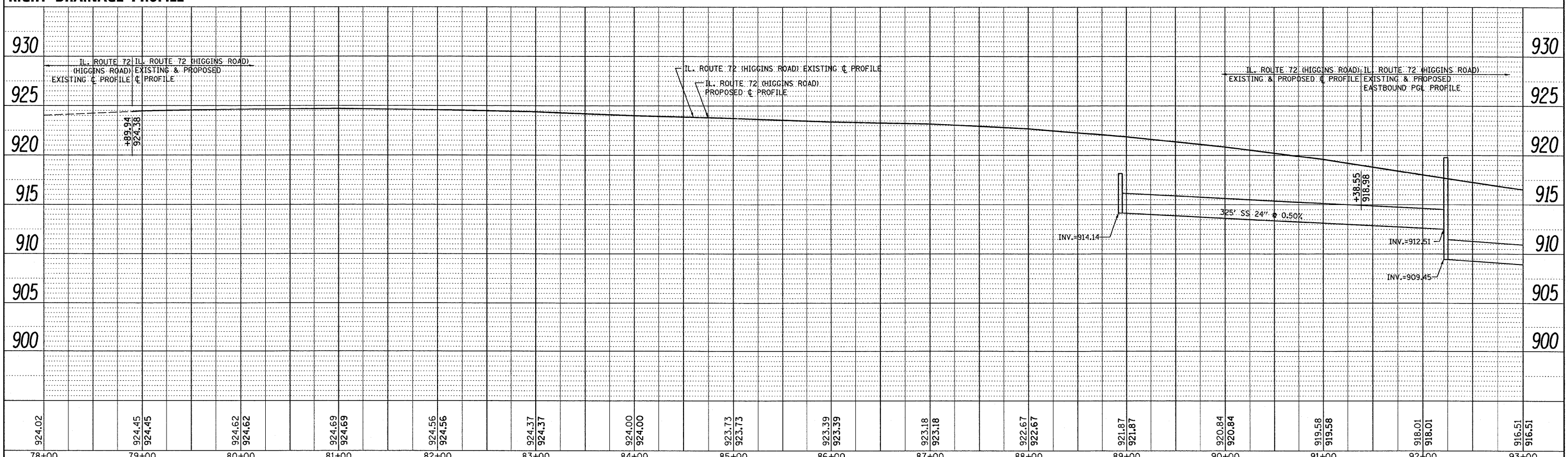

FILE NAME = P110008-shd-drain.dgn	USER NAME = drivakosgn	DESIGNED -	REVISED -	STATE OF ILLINOIS DEPARTMENT OF TRANSPORTATION	IL ROUTE 72 (HIGGINS ROAD) EXISTING & PROPOSED DRAINAGE PROFILE		F.A.P. RTE. 341	SECTION 62-N-1	COUNTY KANE	TOTAL SHEETS 148	SHEET NO. 37	
PLOT SCALE = 50.0000' / IN.	CHECKED -	REVISED -	REVISED -		SCALE H: 1" = 50'	SCALE V: 1" = 5'	SHEET NO. OF SHEETS	STA. 78+00.00 TO STA. 93+00.00	CONTRACT NO. 60K09			
PLOT DATE = 5/31/2011	DATE -	REVISED -	REVISED -		ILLINOIS FED. AID PROJECT							

: 00:08:27 05/23/2011