

PART OF THE EAST 1/2 OF SEC. 19, TWP. 42 N., R. 8 E. OF THE 3RD. P.M., IN KANE COUNTY, ILLINOIS.

PARCEL NUMBER	OWNER	TOTAL HOLDINGS ACRES	PART TAKEN ACRES	AREA IN EXISTING R.O.W. ACRES	REMAINDER AREA ACRES	EASEMENT AREA ACRES	EASEMENT PURPOSE	PERMANENT INDEX NUMBER	PROPERTY ACQUIRED BY
1HC0001	Eleanor Anstoett, Richard R. Heuser, H. Frederick Heuser and Rosemary H. Bentley, as Successor Co-Trustees of Raymond S. Heuser, deceased, Trustee of the Raymond S. Heuser Declaration of Trust dated October 20, 1974, an undivided 50% interest, Eleanor Anstoett, Richard R. Heuser, H. Frederick Heuser and Rosemary H. Bentley, as Successor Co-Trustees of Raymond S. Heuser, deceased, Trustee of Trust A established under Article IV of the Elisabeth B. Heuser Trust dated October 20, 1974, as to an undivided 27.886% interest, Eleanor Anstoett, Richard R. Heuser, H. Frederick Heuser and Rosemary H. Bentley, as Successor Co-Trustees of Raymond S. Heuser, deceased, Trustee of Trust B established under Article V of the Elisabeth B. Heuser Trust dated October 20, 1974, as to an undivided 9.249% interest and Eleanor Anstoett, Richard R. Heuser, H. Frederick Heuser and Rosemary H. Bentley, each to an undivided 3.21625% interest	43.283	0.915	0.734	42.368	N/A	N/A	03-19-201-014	
1HC0002T.E.	Weaver Elgin Properties, LLC, an Illinois limited liability company	9.735	N/A	N/A	9.735	0.072	Grading	03-19-400-013 03-19-400-014 03-19-400-015	
1HC0003-A 1HC0003-B 1HC0003T.E.-A 1HC0003T.E.-B 1HC0003T.E.-C	Falcon Funding, L.L.C., an Illinois Limited Liability Company	37.039	A=0.023 B=0.434	N/A	36.582	T.E.-A=0.054 T.E.-B=0.239 T.E.-C=0.147	Grading Grading Grading	03-19-400-019	

LEGEND

SECTION CORNER: 9 10 16 15
QUARTER SECTION CORNER: 16 15

SECTION LINE
QUARTER SECTION LINE
QUARTER, QUARTER SECTION LINE
PLATTED LOT LINE
PROPERTY (DEED) LINE

APL
APPARENT PROPERTY LINE
CENTER LINE
EXISTING RIGHT OF WAY LINE
PROPOSED RIGHT OF WAY LINE
PROPOSED EASEMENT
MEASURED DIMENSION
COMPUTED DIMENSION
RECORD DATA

EXISTING BUILDING

SCALE: 1"=40'

EXISTING R.O.W. RECORDED INFORMATION

Parcel	Document No.	Date Recorded
1HC0001	848173	November 1, 1957
1HC0002	97K050918	August 4, 1997
1HC0003	96K017695	March 12, 1996
----	799543	January 24, 1956
----	97K058994	September 4, 1997

See Sheet 9 for Total Holdings Parcel 1HC0001

See Sheet 3 for Parcel 1HC0004

See Sheet 3 for Parcel 1HC0005 & 1HC0005T.E.

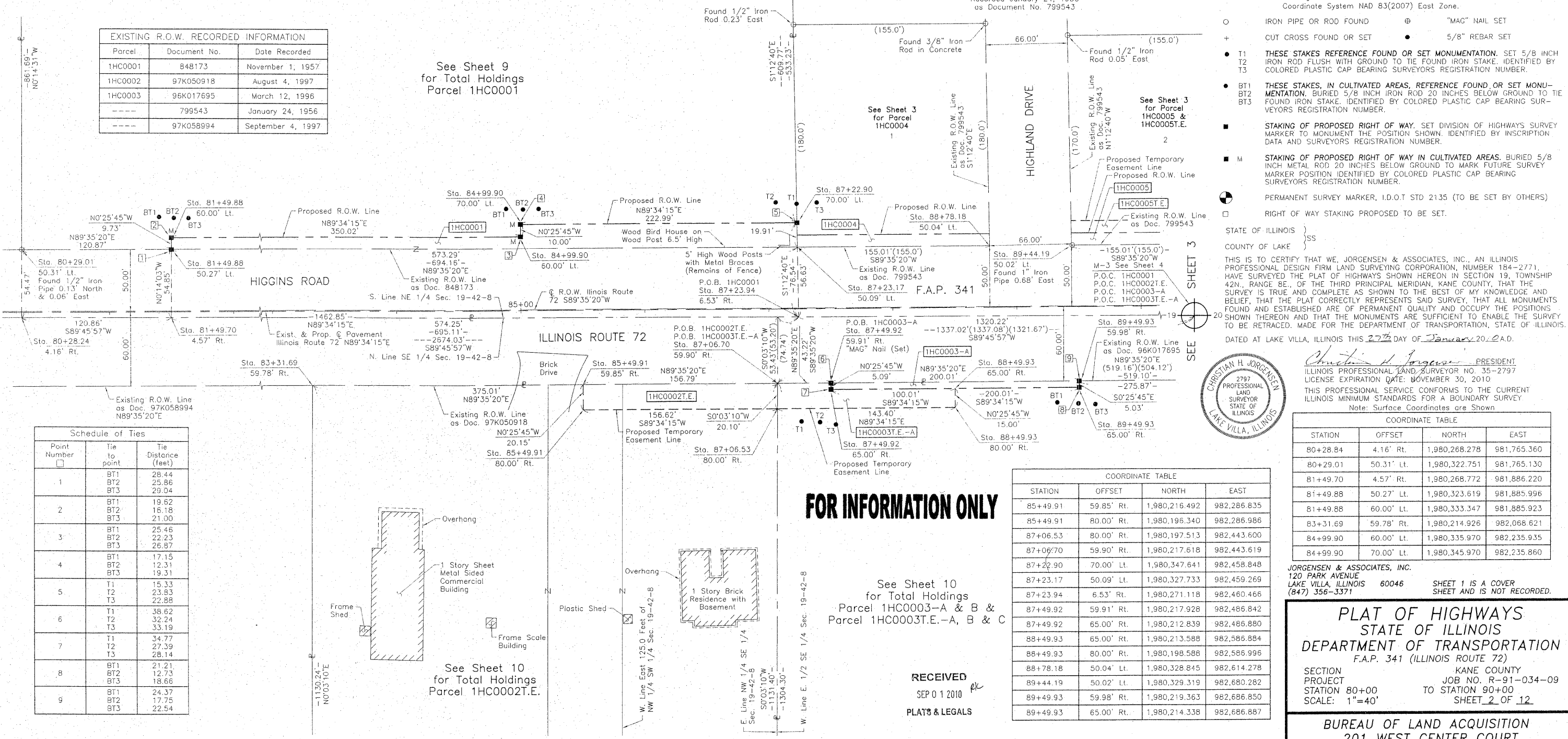

- Bearings and Coordinates are referenced to the Illinois Coordinate System NAD 83(2007) East Zone.
- O IRON PIPE OR ROD FOUND ⊕ "MAG" NAIL SET
 - + CUT CROSS FOUND OR SET ● 5/8" REBAR SET
 - T1 THESE STAKES REFERENCE FOUND OR SET MONUMENTATION. SET 5/8 INCH IRON ROD FLUSH WITH GROUND TO THE FOUND IRON STAKE, IDENTIFIED BY COLORED PLASTIC CAP BEARING SURVEYORS REGISTRATION NUMBER.
 - BT1 THESE STAKES, IN CULTIVATED AREAS, REFERENCE FOUND OR SET MONUMENTATION. BURIED 5/8 INCH IRON ROD 20 INCHES BELOW GROUND TO THE FOUND IRON STAKE, IDENTIFIED BY COLORED PLASTIC CAP BEARING SURVEYORS REGISTRATION NUMBER.
 - STAKING OF PROPOSED RIGHT OF WAY. SET DIVISION OF HIGHWAYS SURVEY MARKER TO MONUMENT THE POSITION SHOWN, IDENTIFIED BY INSCRIPTION DATA AND SURVEYORS REGISTRATION NUMBER.
 - M STAKING OF PROPOSED RIGHT OF WAY IN CULTIVATED AREAS. BURIED 5/8 INCH METAL ROD 20 INCHES BELOW GROUND TO MARK FUTURE SURVEY MARKER POSITION IDENTIFIED BY COLORED PLASTIC CAP BEARING SURVEYORS REGISTRATION NUMBER.
 - ⊙ PERMANENT SURVEY MARKER, I.D.O.T STD 2135 (TO BE SET BY OTHERS)
 - RIGHT OF WAY STAKING PROPOSED TO BE SET.

STATE OF ILLINOIS } SS
COUNTY OF LAKE } SS

THIS IS TO CERTIFY THAT WE, JORGENSEN & ASSOCIATES, INC., AN ILLINOIS PROFESSIONAL DESIGN FIRM LAND SURVEYING CORPORATION, NUMBER 184-2771, HAVE SURVEYED THE PLAT OF HIGHWAYS SHOWN HEREON IN SECTION 19, TOWNSHIP 42N., RANGE 8E., OF THE THIRD PRINCIPAL MERIDIAN, KANE COUNTY, THAT THE SURVEY IS TRUE AND COMPLETE AS SHOWN TO THE BEST OF MY KNOWLEDGE AND BELIEF, THAT THE PLAT CORRECTLY REPRESENTS SAID SURVEY, THAT ALL MONUMENTS FOUND AND ESTABLISHED ARE OF PERMANENT QUALITY AND OCCUPY THE POSITIONS SHOWN THEREON AND THAT THE MONUMENTS ARE SUFFICIENT TO ENABLE THE SURVEY TO BE RETRACED. MADE FOR THE DEPARTMENT OF TRANSPORTATION, STATE OF ILLINOIS, DATED AT LAKE VILLA, ILLINOIS THIS 27th DAY OF January 20, 2010.



COORDINATE TABLE

STATION	OFFSET	NORTH	EAST
80+28.84	4.16' Rt.	1,980,268.278	981,765.360
80+29.01	50.31' Lt.	1,980,322.751	981,765.130
81+49.70	4.57' Rt.	1,980,268.772	981,886.220
81+49.88	50.27' Lt.	1,980,323.619	981,885.996
81+49.88	60.00' Lt.	1,980,333.347	981,885.923
83+31.69	59.78' Rt.	1,980,214.926	982,068.621
84+99.90	60.00' Lt.	1,980,335.970	982,235.935
84+99.90	70.00' Lt.	1,980,345.970	982,235.860

Schedule of Ties

Point Number	Tie to point	Tie Distance (feet)
1	BT1	28.44
	BT2	25.86
	BT3	29.04
2	BT1	19.62
	BT2	18.18
	BT3	21.00
3	BT1	25.46
	BT2	22.23
	BT3	26.87
4	BT1	17.15
	BT2	12.31
	BT3	19.31
5	T1	15.33
	T2	23.83
	T3	22.88
6	T1	38.62
	T2	32.24
	T3	33.19
7	T1	34.77
	T2	27.39
	T3	28.14
8	BT1	21.21
	BT2	12.73
	BT3	18.66
9	BT1	24.37
	BT2	17.75
	BT3	22.54

FOR INFORMATION ONLY

See Sheet 10 for Total Holdings Parcel 1HC0003-A & B & Parcel 1HC0003T.E.-A, B & C

RECEIVED
SEP 0 1 2010
PLATS & LEGALS

COORDINATE TABLE

STATION	OFFSET	NORTH	EAST
85+49.91	59.85' Rt.	1,980,216.492	982,286.835
85+49.91	80.00' Rt.	1,980,196.340	982,286.986
87+06.53	80.00' Rt.	1,980,197.513	982,443.600
87+06.70	59.90' Rt.	1,980,217.618	982,443.619
87+22.90	70.00' Lt.	1,980,347.641	982,458.848
87+23.17	50.09' Lt.	1,980,327.733	982,459.269
87+23.94	6.53' Rt.	1,980,271.118	982,460.466
87+49.92	59.91' Rt.	1,980,217.928	982,486.842
87+49.92	65.00' Rt.	1,980,212.839	982,486.880
88+49.93	65.00' Rt.	1,980,213.588	982,586.884
88+49.93	80.00' Rt.	1,980,198.588	982,586.996
88+78.18	50.04' Lt.	1,980,328.845	982,614.278
89+44.19	50.02' Lt.	1,980,329.319	982,680.282
89+49.93	59.98' Rt.	1,980,219.363	982,686.850
89+49.93	65.00' Rt.	1,980,214.338	982,686.887

JORGENSEN & ASSOCIATES, INC.
120 PARK AVENUE
LAKE VILLA, ILLINOIS 60046
(847) 356-3371

SHEET 1 IS A COVER SHEET AND IS NOT RECORDED.

PLAT OF HIGHWAYS
STATE OF ILLINOIS
DEPARTMENT OF TRANSPORTATION
F.A.P. 341 (ILLINOIS ROUTE 72)

SECTION KANE COUNTY
PROJECT JOB NO. R-91-034-09
SCALE: 1"=40' TO STATION 90+00
SHEET 2 OF 12

BUREAU OF LAND ACQUISITION
201 WEST CENTER COURT
SCHAUMBURG, ILLINOIS 60196