

PART OF THE EAST 1/2 OF SEC. 19, TWP. 42 N., R. 8 E. OF THE 3RD. P.M., IN KANE COUNTY, ILLINOIS.

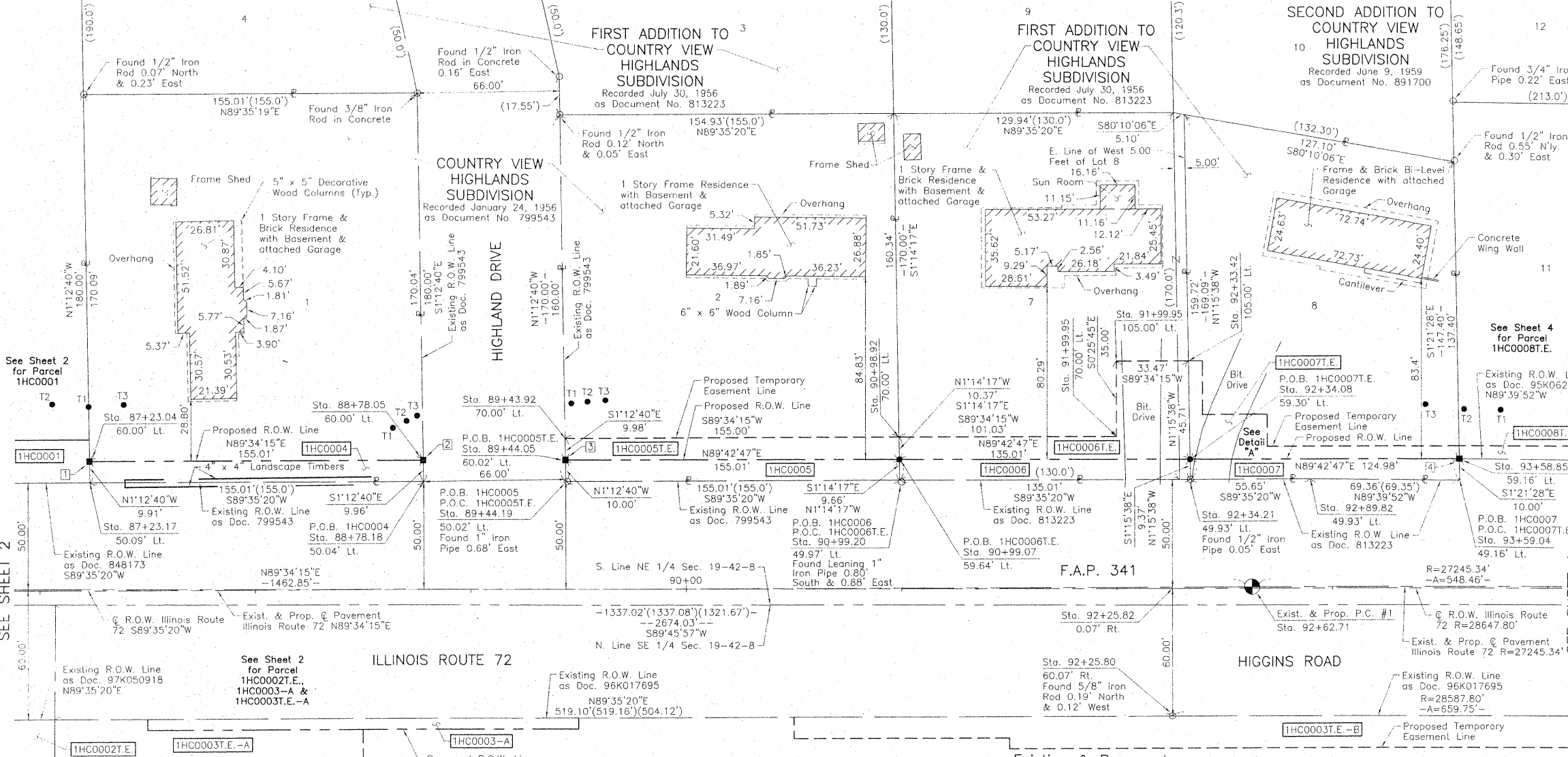

LEGEND

SECTION CORNER: 9 10, 16 15
QUARTER SECTION CORNER: 16 15

SECTION LINE
QUARTER SECTION LINE
QUARTER, QUARTER SECTION LINE
PLATTED LOT LINE
PROPERTY (DEED) LINE

APL
APPARENT PROPERTY LINE
CENTER LINE
EXISTING RIGHT OF WAY LINE
PROPOSED RIGHT OF WAY LINE
PROPOSED EASEMENT
MEASURED DIMENSION
COMPUTED DIMENSION
RECORD DATA

EXISTING BUILDING

Bearings and Coordinates are referenced to the Illinois Coordinate System NAD 83(2007) East Zone.

IRON PIPE OR ROD FOUND
CUT CROSS FOUND OR SET

T1, T2, T3: THESE STAKES REFERENCE FOUND OR SET MONUMENTATION. SET 5/8 INCH IRON ROD FLUSH WITH GROUND TO THE FOUND IRON STAKE. IDENTIFIED BY COLORED PLASTIC CAP BEARING SURVEYORS REGISTRATION NUMBER.

BT1, BT2, BT3: THESE STAKES, IN CULTIVATED AREAS, REFERENCE FOUND OR SET MONUMENTATION. BURIED 5/8 INCH IRON ROD 20 INCHES BELOW GROUND TO THE FOUND IRON STAKE IDENTIFIED BY COLORED PLASTIC CAP BEARING SURVEYORS REGISTRATION NUMBER.

STAKING OF PROPOSED RIGHT OF WAY, SET DIVISION OF HIGHWAYS SURVEY MARKER TO MONUMENT THE POSITION SHOWN. IDENTIFIED BY INSCRIPTION DATA AND SURVEYORS REGISTRATION NUMBER.

STAKING OF PROPOSED RIGHT OF WAY IN CULTIVATED AREAS. BURIED 5/8 INCH METAL ROD 20 INCHES BELOW GROUND TO MARK FUTURE SURVEY MARKER POSITION IDENTIFIED BY COLORED PLASTIC CAP BEARING SURVEYORS REGISTRATION NUMBER.

PERMANENT SURVEY MARKER, I.D.O.T STD 2135 (TO BE SET BY OTHERS)

RIGHT OF WAY STAKING PROPOSED TO BE SET.

STATE OF ILLINOIS }
COUNTY OF LAKE } **FOR INFORMATION ONLY**

THIS IS TO CERTIFY THAT WE, JORGENSEN & ASSOCIATES, INC., AN ILLINOIS PROFESSIONAL DESIGN FIRM LAND SURVEYING CORPORATION, NUMBER 184-2771, HAVE SURVEYED THE PLAT OF HIGHWAYS SHOWN HEREON IN SECTION 19, TOWNSHIP 42N., RANGE 8E., OF THE THIRD PRINCIPAL MERIDIAN, KANE COUNTY, THAT THE SURVEY IS TRUE AND COMPLETE AS SHOWN TO THE BEST OF MY KNOWLEDGE AND BELIEF, THAT THE PLAT CORRECTLY REPRESENTS SAID SURVEY, THAT ALL MONUMENTS FOUND AND ESTABLISHED ARE OF PERMANENT QUALITY AND OCCUPY THE POSITIONS SHOWN THEREON AND THAT THE MONUMENTS ARE SUFFICIENT TO ENABLE THE SURVEY TO BE REPRODUCED. MADE FOR THE DEPARTMENT OF TRANSPORTATION, STATE OF ILLINOIS. DATED AT LAKE VILLA, ILLINOIS THIS 27th DAY OF January, 2010 A.D.

EXISTING R.O.W. RECORDED INFORMATION

Parcel	Document No.	Date Recorded
1HC0004	799543	January 24, 1956
1HC0005	799543	January 24, 1956
1HC0006	813223	July 30, 1956
1HC0007	813223	July 30, 1956
---	848173	November 1, 1957
---	95K062444	October 18, 1995
---	96K017695	March 12, 1996
---	97K050918	August 4, 1997

Schedule of Ties

Point Number	Tie to point	Tie Distance (feet)
1	T1	25.33
	T2	31.69
	T3	30.72
2	T1	20.52
	T2	19.78
	T3	20.79
3	T1	26.40
	T2	29.02
	T3	33.34
4	T1	29.71
	T2	23.12
	T3	29.75

COORDINATE TABLE

STATION	OFFSET	NORTH	EAST
91+99.95	105.00' Lt.	1,980,386.217	982,935.622
92+25.80	60.07' Rt.	1,980,221.343	982,962.707
92+25.82	0.07' Rt.	1,980,281.341	982,962.276
92+33.42	105.00' Lt.	1,980,386.467	982,969.087
92+34.08	59.30' Lt.	1,980,340.769	982,970.092
92+34.21	49.93' Lt.	1,980,331.400	982,970.299
92+39.95	80.00' Lt.	1,980,361.516	982,975.811
92+39.95	105.00' Lt.	1,980,386.516	982,975.624
92+62.71	80.00' Lt.	1,980,361.686	982,998.574
92+69.95	65.00' Lt.	1,980,346.739	983,005.942
92+69.95	80.00' Lt.	1,980,361.740	983,005.833
92+89.82	49.93' Lt.	1,980,331.799	983,025.952
93+58.73	65.00' Lt.	1,980,347.237	983,094.930
93+58.85	59.16' Lt.	1,980,341.395	983,095.069
93+59.04	49.16' Lt.	1,980,331.393	983,095.306

COORDINATE TABLE

STATION	OFFSET	NORTH	EAST
90+98.92	70.00' Lt.	1,980,350.458	982,834.858
90+99.07	59.64' Lt.	1,980,340.093	982,835.082
90+99.20	49.97' Lt.	1,980,330.431	982,835.291

PARCEL NUMBER	OWNER	TOTAL HOLDINGS ACRES	PART TAKEN ACRES	AREA IN EXISTING R.O.W. ACRES	REMAINDER AREA ACRES	EASEMENT AREA ACRES	EASEMENT PURPOSE	PERMANENT INDEX NUMBER	PROPERTY ACQUIRED BY
1HC0004	George W. Millet and Linda S. Millet, Co-Trustees of the Millet Family Revocable Trust dated April 25, 2002	0.640	0.035	N/A	0.605	N/A	N/A	03-19-276-003	
1HC0005	Park National Bank successor to Cardinal Savings Bank as Trustee under Trust Agreement dated January 8, 1999 known as Trust No. 98-105	0.605	0.035	N/A	0.570	0.036	Groding	03-19-278-005	
1HC0006	Randy L. Varas and Kimberly A. Varas, as Tenants by the Entirety	0.527	0.029	N/A	0.498	0.060	Construction Purposes	03-19-278-006	
1HC0007	Arturo Ramos	0.453	0.027	N/A	0.426	0.033	Construction Purposes	03-19-278-007	

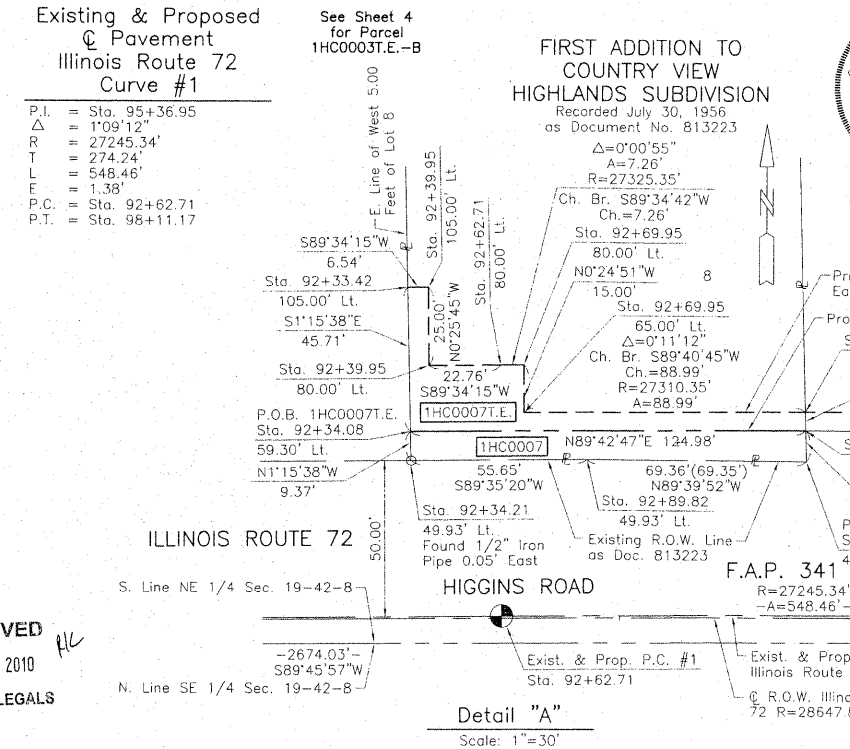

CHRISTIAN H. JORGENSEN
 2797 PROFESSIONAL LAND SURVEYOR STATE OF ILLINOIS
 LAKE VILLA, ILLINOIS

JORGENSEN & ASSOCIATES, INC.
 120 PARK AVENUE
 LAKE VILLA, ILLINOIS 60046
 (847) 356-3371

PRESIDENT
 ILLINOIS PROFESSIONAL LAND SURVEYOR NO. 35-2797
 LICENSE EXPIRATION DATE: NOVEMBER 30, 2010
 THIS PROFESSIONAL SERVICE CONFORMS TO THE CURRENT ILLINOIS MINIMUM STANDARDS FOR A BOUNDARY SURVEY.
 Note: Surface Coordinates are Shown

COORDINATE TABLE

STATION	OFFSET	NORTH	EAST
87+23.04	60.00' Lt.	1,980,337.642	982,459.060
87+23.17	50.09' Lt.	1,980,327.733	982,459.269
88+78.05	60.00' Lt.	1,980,338.804	982,614.067
88+78.18	50.04' Lt.	1,980,328.845	982,614.278
89+43.92	70.00' Lt.	1,980,349.297	982,679.860
89+44.05	60.02' Lt.	1,980,339.316	982,680.071
89+44.19	50.02' Lt.	1,980,329.319	982,680.262
91+99.95	70.00' Lt.	1,980,351.215	982,935.884

SHEET 1 IS A COVER SHEET AND IS NOT RECORDED.

PLAT OF HIGHWAYS

STATE OF ILLINOIS
 DEPARTMENT OF TRANSPORTATION
 F.A.P. 341 (ILLINOIS ROUTE 72)

SECTION PROJECT STATION 87+00 SCALE: 1"=30'

KANE COUNTY
 JOB NO. R-91-034-09
 TO STATION 94+00
 SHEET 3 OF 12

BUREAU OF LAND ACQUISITION
 201 WEST CENTER COURT
 SCHAMBURG, ILLINOIS 60196