

PART OF THE NE 1/4 OF SEC. 19 AND PART OF THE NW 1/4 OF SEC. 20, TWP. 42 N., R. 8 E. OF THE 3RD. P.M., IN KANE COUNTY, ILLINOIS.

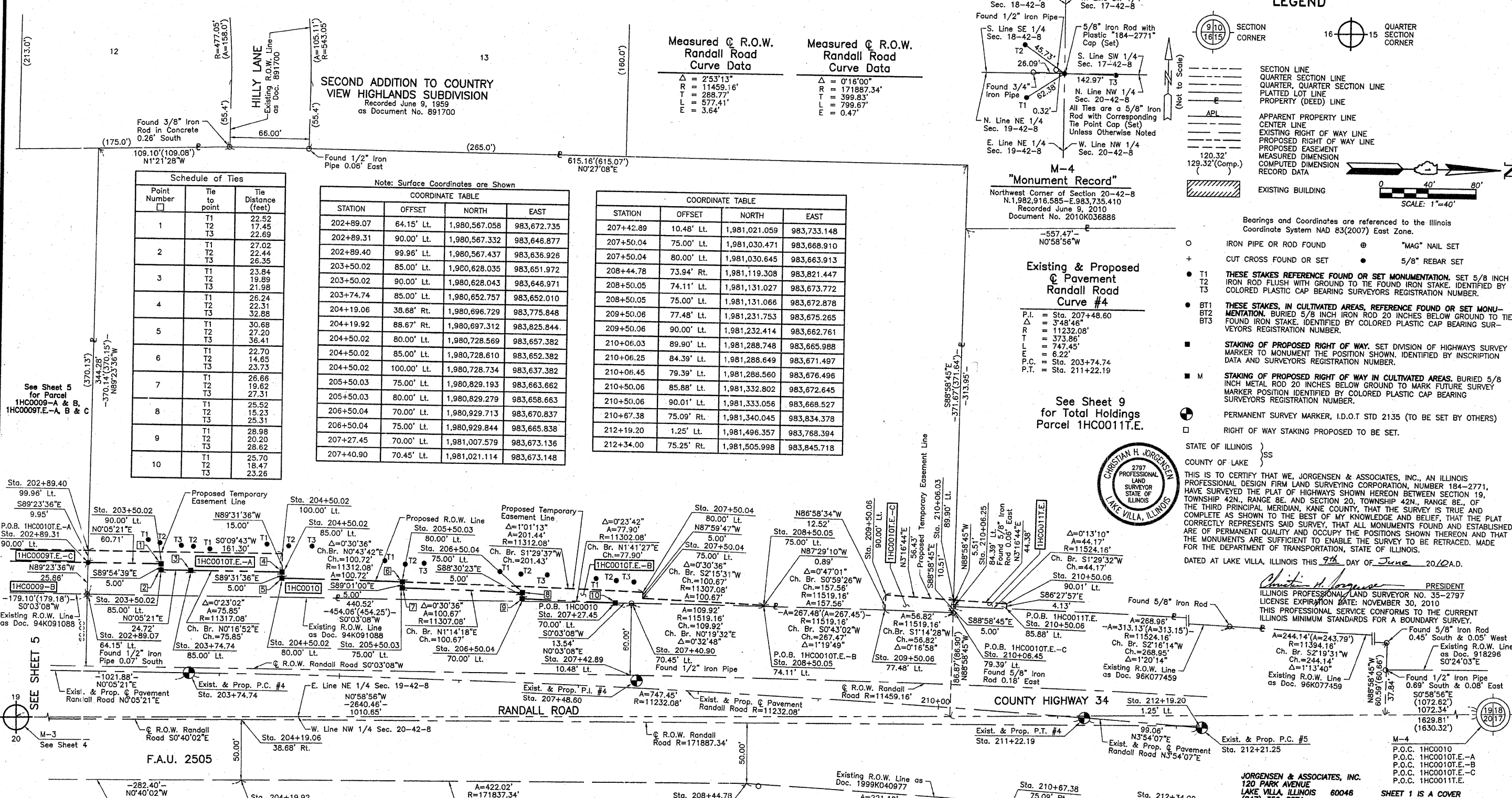

Measured @ R.O.W. Randall Road Curve Data

Δ = 253°13'
R = 11459.16'
L = 288.77'
T = 577.41'
E = 3.64'

Measured @ R.O.W. Randall Road Curve Data

Δ = 0°16'00"
R = 171887.34'
L = 399.83'
T = 799.67'
E = 0.47'

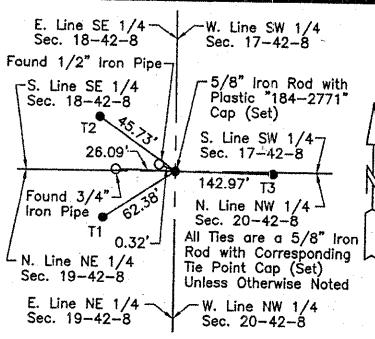

LEGEND

- SECTION CORNER
- QUARTER SECTION CORNER
- SECTION LINE
- QUARTER SECTION LINE
- QUARTER SECTION LINE
- PLATTED LOT LINE
- PROPERTY (DEED) LINE
- APL
- APPARENT PROPERTY LINE
- CENTER LINE
- EXISTING RIGHT OF WAY LINE
- PROPOSED RIGHT OF WAY LINE
- PROPOSED EASEMENT
- MEASURED DIMENSION
- COMPUTED DIMENSION
- RECORD DATA
- EXISTING BUILDING

Scale: 1"=40'

Schedule of Ties

Point Number	Tie to point	Tie Distance (feet)
1	T1	22.52
	T2	17.45
	T3	22.69
2	T1	27.02
	T2	22.44
	T3	26.35
3	T1	23.84
	T2	19.89
	T3	21.98
4	T1	26.24
	T2	22.31
	T3	32.88
5	T1	30.68
	T2	27.20
	T3	36.41
6	T1	22.70
	T2	14.65
	T3	23.73
7	T1	26.66
	T2	19.62
	T3	27.31
8	T1	25.52
	T2	15.23
	T3	25.31
9	T1	28.98
	T2	20.20
	T3	28.62
10	T1	25.70
	T2	18.47
	T3	23.26

COORDINATE TABLE

STATION	OFFSET	NORTH	EAST
202+89.07	64.15' Lt.	1,980,567.058	983,672.735
202+89.31	90.00' Lt.	1,980,567.332	983,646.877
202+89.40	99.96' Lt.	1,980,567.437	983,636.926
203+50.02	85.00' Lt.	1,980,628.035	983,651.972
203+50.02	90.00' Lt.	1,980,628.043	983,646.971
203+74.74	85.00' Lt.	1,980,652.757	983,652.010
204+19.06	38.68' Rt.	1,980,696.729	983,775.848
204+19.92	88.67' Rt.	1,980,697.312	983,825.844
204+50.02	80.00' Lt.	1,980,728.569	983,657.382
204+50.02	85.00' Lt.	1,980,728.610	983,652.382
204+50.02	100.00' Lt.	1,980,728.734	983,637.382
205+50.03	75.00' Lt.	1,980,829.193	983,663.662
205+50.03	80.00' Lt.	1,980,829.279	983,658.663
206+50.04	70.00' Lt.	1,980,929.713	983,670.837
206+50.04	75.00' Lt.	1,980,929.844	983,665.838
207+27.45	70.00' Lt.	1,981,007.579	983,673.136
207+40.90	70.45' Lt.	1,981,021.114	983,673.148

COORDINATE TABLE

STATION	OFFSET	NORTH	EAST
207+42.89	10.48' Lt.	1,981,021.059	983,733.148
207+50.04	75.00' Lt.	1,981,030.471	983,668.910
207+50.04	80.00' Lt.	1,981,030.645	983,663.913
208+44.78	73.94' Rt.	1,981,119.308	983,821.447
208+50.05	74.11' Lt.	1,981,131.027	983,673.772
208+50.05	75.00' Lt.	1,981,131.066	983,672.878
209+50.06	77.48' Lt.	1,981,231.753	983,675.265
209+50.06	90.00' Lt.	1,981,232.414	983,662.761
210+06.03	89.90' Lt.	1,981,288.748	983,665.988
210+06.25	84.39' Lt.	1,981,288.649	983,671.497
210+06.45	79.39' Lt.	1,981,288.560	983,676.496
210+50.06	85.88' Lt.	1,981,332.802	983,672.645
210+50.06	90.01' Lt.	1,981,333.056	983,668.527
210+50.06	90.01' Lt.	1,981,333.056	983,668.527
212+19.20	1.25' Lt.	1,981,496.357	983,768.394
212+34.00	75.25' Rt.	1,981,505.998	983,845.718

M-4 "Monument Record"
Northwest Corner of Section 20-42-8
N. 1.982,916.585 - E. 983,735.410
Recorded June 9, 2010
Document No. 2010K036886

Existing & Proposed @ Pavement Randall Road Curve #4

P.I. = Sta. 207+48.60
Δ = 3°48'46"
R = 11232.08'
T = 373.85'
L = 747.45'
E = 6.22'
P.C. = Sta. 203+74.74
P.T. = Sta. 211+22.19

See Sheet 9 for Total Holdings Parcel 1HC0011T.E.



Bearings and Coordinates are referenced to the Illinois Coordinate System NAD 83(2007) East Zone.

○ IRON PIPE OR ROD FOUND ⊕ "MAG" NAIL SET
+ CUT CROSS FOUND OR SET ● 5/8" REBAR SET

● T1 THESE STAKES REFERENCE FOUND OR SET MONUMENTATION. SET 5/8 INCH IRON ROD FLUSH WITH GROUND TO THE FOUND IRON STAKE. IDENTIFIED BY COLORED PLASTIC CAP BEARING SURVEYORS REGISTRATION NUMBER.
● T2
● T3

● BT1 THESE STAKES, IN CULTIVATED AREAS, REFERENCE FOUND OR SET MONUMENTATION. BURIED 5/8 INCH IRON ROD 20 INCHES BELOW GROUND TO THE FOUND IRON STAKE. IDENTIFIED BY COLORED PLASTIC CAP BEARING SURVEYORS REGISTRATION NUMBER.
● BT2
● BT3

■ STAKING OF PROPOSED RIGHT OF WAY. SET DIVISION OF HIGHWAYS SURVEY MARKER TO MONUMENT THE POSITION SHOWN. IDENTIFIED BY INSCRIPTION DATA AND SURVEYORS REGISTRATION NUMBER.

■ M STAKING OF PROPOSED RIGHT OF WAY IN CULTIVATED AREAS. BURIED 5/8 INCH METAL ROD 20 INCHES BELOW GROUND TO MARK FUTURE SURVEY MARKER POSITION IDENTIFIED BY COLORED PLASTIC CAP BEARING SURVEYORS REGISTRATION NUMBER.

⊕ PERMANENT SURVEY MARKER, I.D.O.T STD 2135 (TO BE SET BY OTHERS)

□ RIGHT OF WAY STAKING PROPOSED TO BE SET.

STATE OF ILLINOIS }
 }SS
COUNTY OF LAKE }
 }SS

THIS IS TO CERTIFY THAT WE, JORGENSEN & ASSOCIATES, INC., AN ILLINOIS PROFESSIONAL DESIGN FIRM LAND SURVEYING CORPORATION, NUMBER 184-2771, HAVE SURVEYED THE PLAT OF HIGHWAYS SHOWN HEREON BETWEEN SECTION 19, TOWNSHIP 42N., RANGE 8E. AND SECTION 20, TOWNSHIP 42N., RANGE 8E., OF THE THIRD PRINCIPAL MERIDIAN, KANE COUNTY, THAT THE SURVEY IS TRUE AND COMPLETELY REPRESENTS SAID SURVEY, THAT ALL MONUMENTS FOUND AND ESTABLISHED ARE OF PERMANENT QUALITY AND OCCUPY THE POSITIONS SHOWN THEREON AND THAT THE MONUMENTS ARE SUFFICIENT TO ENABLE THE SURVEY TO BE RETRACED. MADE FOR THE DEPARTMENT OF TRANSPORTATION, STATE OF ILLINOIS.

DATED AT LAKE VILLA, ILLINOIS THIS 9th DAY OF June 20, 2010 A.D.

Christian H. Jorgensen PRESIDENT
ILLINOIS PROFESSIONAL LAND SURVEYOR NO. 35-2797
LICENSE EXPIRATION DATE: NOVEMBER 30, 2010
THIS PROFESSIONAL SERVICE CONFORMS TO THE CURRENT ILLINOIS MINIMUM STANDARDS FOR A BOUNDARY SURVEY.

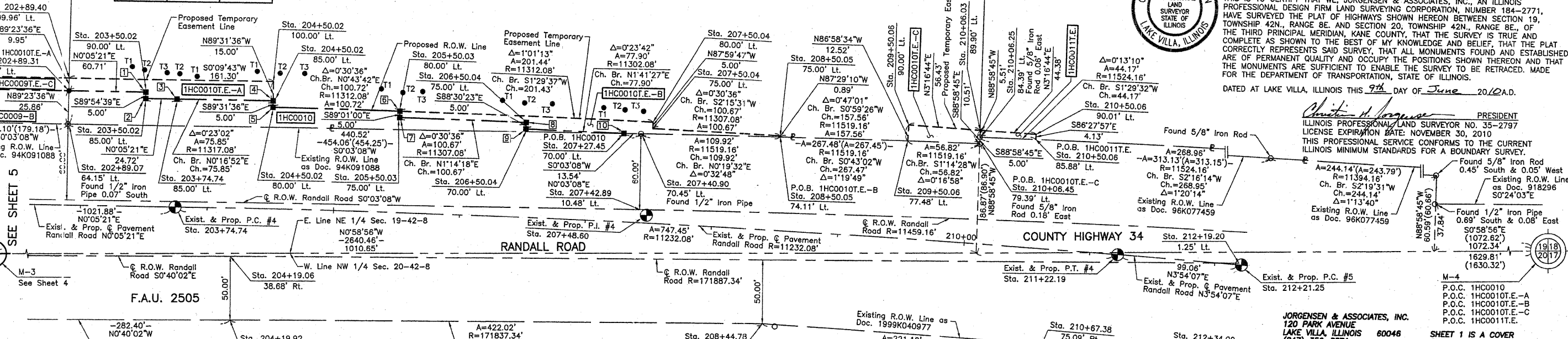

PARCEL NUMBER	OWNER	TOTAL HOLDINGS ACRES	PART TAKEN ACRES	AREA IN EXISTING R.O.W. ACRES	REMAINDER AREA ACRES	EASEMENT ACRES	AREA SQUARE FEET	EASEMENT PURPOSE	PERMANENT INDEX NUMBER	PROPERTY ACQUIRED BY
1HC0010 1HC0010T.E.-A 1HC0010T.E.-B 1HC0010T.E.-C	Randall Road V, Inc., an Illinois Corporation	6.160	0.140	N/A	6.020	T.E.-A=0.048 T.E.-B=0.040 T.E.-C=0.015	N/A N/A N/A	Grading Grading Grading	03-19-200-002	
1HC0011T.E.	Sleanor Anstaett, Richard R. Heuser, H. Frederick Heuser and Rosemary H. Bentley, as Successor Co-Trustees of Raymond S. Heuser, deceased, Trustee of the Raymond S. Heuser Declaration of Trust dated October 20, 1974	4.210	N/A	N/A	4.210	0.005	213	Grading	03-19-200-001	

EXISTING R.O.W. RECORDED INFORMATION

Parcel	Document No.	Date Recorded
1HC0010	94K091088	December 19, 1994
1HC0011	96K077459	October 30, 1996
-----	918296	April 27, 1960
-----	891700	June 9, 1959
-----	94K091088	December 19, 1994
-----	1999K040977	April 22, 1999

PLAT OF HIGHWAYS
STATE OF ILLINOIS
DEPARTMENT OF TRANSPORTATION
F.A.P. 341 (ILLINOIS ROUTE 72)

SECTION KANE COUNTY
PROJECT JOB NO. R-91-034-09
STATION 202+00 TO STATION 212+21.25
SCALE: 1"=40' SHEET 7 OF 12

BUREAU OF LAND ACQUISITION
201 WEST CENTER COURT
SCHAUMBURG, ILLINOIS 60196