

TEMPORARY INTERCONNECT NOTES

1. ALL WORK AND MATERIALS REQUIRED FOR THE INSTALLATION OF THE TEMPORARY INTERCONNECT AND ESTABLISHING SYSTEM OPERATION TO THE SATISFACTION OF THE ENGINEER AND THE KANE COUNTY DIVISION OF TRANSPORTATION SHALL BE INCLUDED IN THE PAY ITEM "TEMPORARY TRAFFIC SIGNAL INSTALLATION".

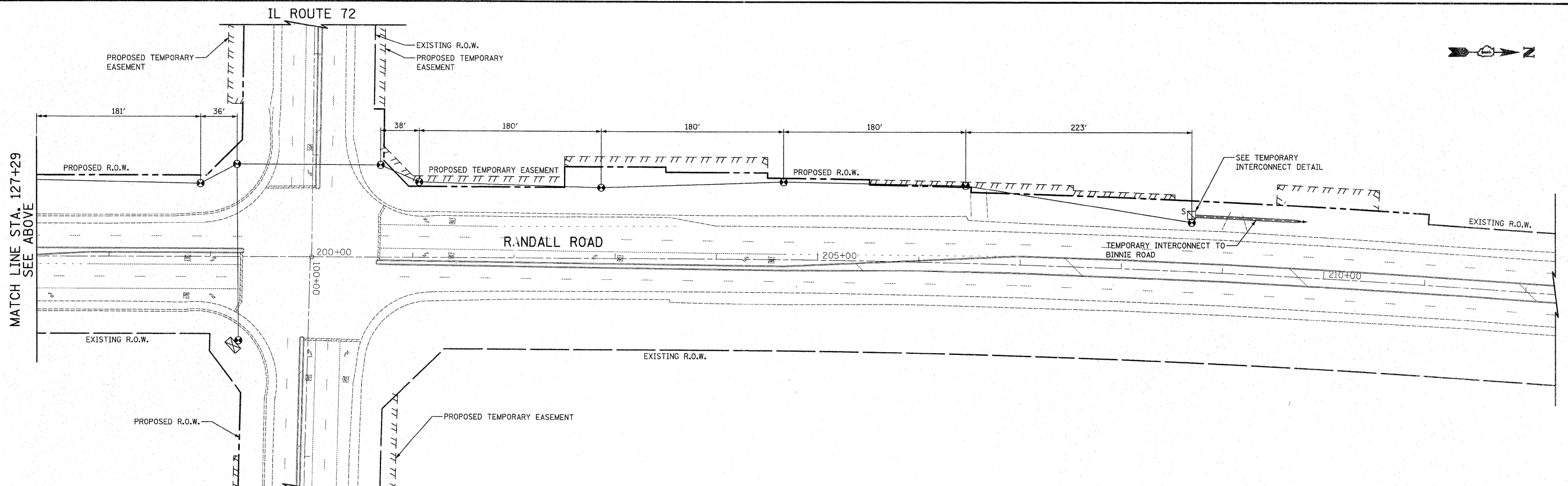
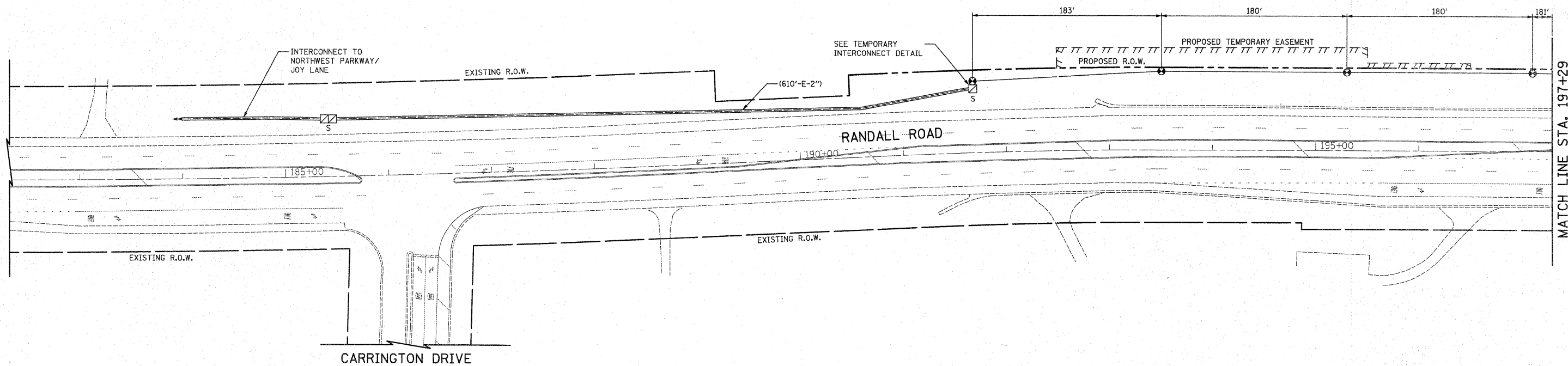

FILE NAME =	USER NAME = brd	DESIGNED BRD	REVISED -	<b>STATE OF ILLINOIS DEPARTMENT OF TRANSPORTATION</b>	<b>RANDALL ROAD TEMPORARY INTERCONNECT PLAN JOY LN/NORTHWEST PKWY TO BINNIE ROAD</b>			F.A.P. RTE.	SECTION	COUNTY	TOTAL SHEETS	SHEET NO.
...XP110208-03.Temp.Interconnect.Plan.dgn		DRAWN OJT	REVISED -		341	62-N-1	KANE	148	67			
PLOT SCALE = 50.0000' / in.		CHECKED JJE	REVISED -		SCALE: 1" = 50'			SHEET NO. 1 OF 1 SHEETS		STA.	TO STA.	CONTRACT NO. 60K09
PLOT DATE = 3/25/2011		DATE 03/25/2011	REVISED -		[ILLINOIS] FED. AID PROJECT							