

PART OF THE SW 1/4 OF SECTION 29, T40N, R9E OF THE 3RD P.M., DUPAGE COUNTY, ILLINOIS

PARCEL No.	OWNER	TOTAL ACRES	PART TAKEN ACRES	REMAINDER ACRES	PREVIOUSLY DED. OR USED ACRES	EASEMENT ACRES	PURPOSE OF EASEMENT	PERMANENT INDEX NUMBER	ACQUIRED BY
1EA0007E 1EA0007L	LaSalle National Bank National Association, as Trustee of the Trust Agreement dated July 14, 1999, known as Trust No. 122428	0.758	0.105	0.653	N/A	0.127	Demolition	01-28-304-001	
1EA0008 1EA0008E-A 1EA0008E-B 1EA0008E-C	Groot Industries, Inc., a Delaware Corporation	12.999	0.372	12.627	0.262		Construction	01-29-304-003, 012, 013, 015, 016, 017, 020, & 021	

Point No.	Station	Offset	Northing	Easting
248	6591+97.01	0.00 L	1,913,427.2127	1,010,194.8907
265	6583+34.15	50.56 R	1,912,563.8089	1,010,235.1288
266	6584+50.75	50.31 R	1,912,680.4058	1,010,236.2728
267	6586+46.88	49.86 R	1,912,876.8239	1,010,238.1951
268	6588+32.38	49.27 R	1,913,182.2101	1,010,240.9954
269	6590+03.43	48.12 R	1,913,233.0637	1,010,241.8869
270	6589+58.85	58.21 R	1,913,188.3584	1,010,291.2521
271	6589+49.67	105.46 R	1,913,176.5328	1,010,297.4032
272	6590+70.37	129.26 R	1,913,299.0372	1,010,322.6327
273	6590+87.78	40.83 R	1,913,317.4684	1,010,334.5170
374	6589+32.80	59.27 R	1,913,182.1121	1,010,250.9849

Point No.	Station	Offset	Northing	Easting
406	6588+05.90	49.33 R	1,913,135.5350	1,010,240.7339
407	6588+05.90	59.33 R	1,913,135.4164	1,010,250.7332
408	6588+65.90	59.41 R	1,913,095.4173	1,010,250.3411
409	6588+65.90	49.41 R	1,913,095.5388	1,010,240.3418
410	6587+42.98	49.88 R	1,912,972.8274	1,010,238.1371
411	6587+42.98	55.00 R	1,912,972.0807	1,010,284.4572
412	6586+78.55	55.00 R	1,912,907.8553	1,010,283.6871
413	6586+78.55	46.82 R	1,912,908.1953	1,010,238.6055
414	6584+50.75	60.31 R	1,912,880.2882	1,010,246.2721
415	6583+49.81	60.82 R	1,912,878.3909	1,010,245.2827
416	6583+49.81	50.52 R	1,912,578.4704	1,010,235.2834

Point No.	Station	Offset	Northing	Easting
247	3348+10.97	0.00 R	1,913,428.6080	1,010,188.6908
248	3348+17.30	0.00 L	1,913,427.2127	1,010,194.8907
249	3348+17.87	0.72 L	1,913,427.8037	1,010,195.5964
250	3347+02.61	99.25 R	1,913,383.5417	1,010,062.3118
251	3347+89.78	99.27 R	1,913,338.2923	1,010,144.6970
252	3347+37.35	146.25 R	1,913,296.3252	1,010,108.3035
253	3349+02.85	180.46 R	1,913,233.0637	1,010,241.8869
272	3349+68.58	99.31 R	1,913,299.0372	1,010,322.6327
273	3348+78.55	99.29 R	1,913,317.4684	1,010,334.5170

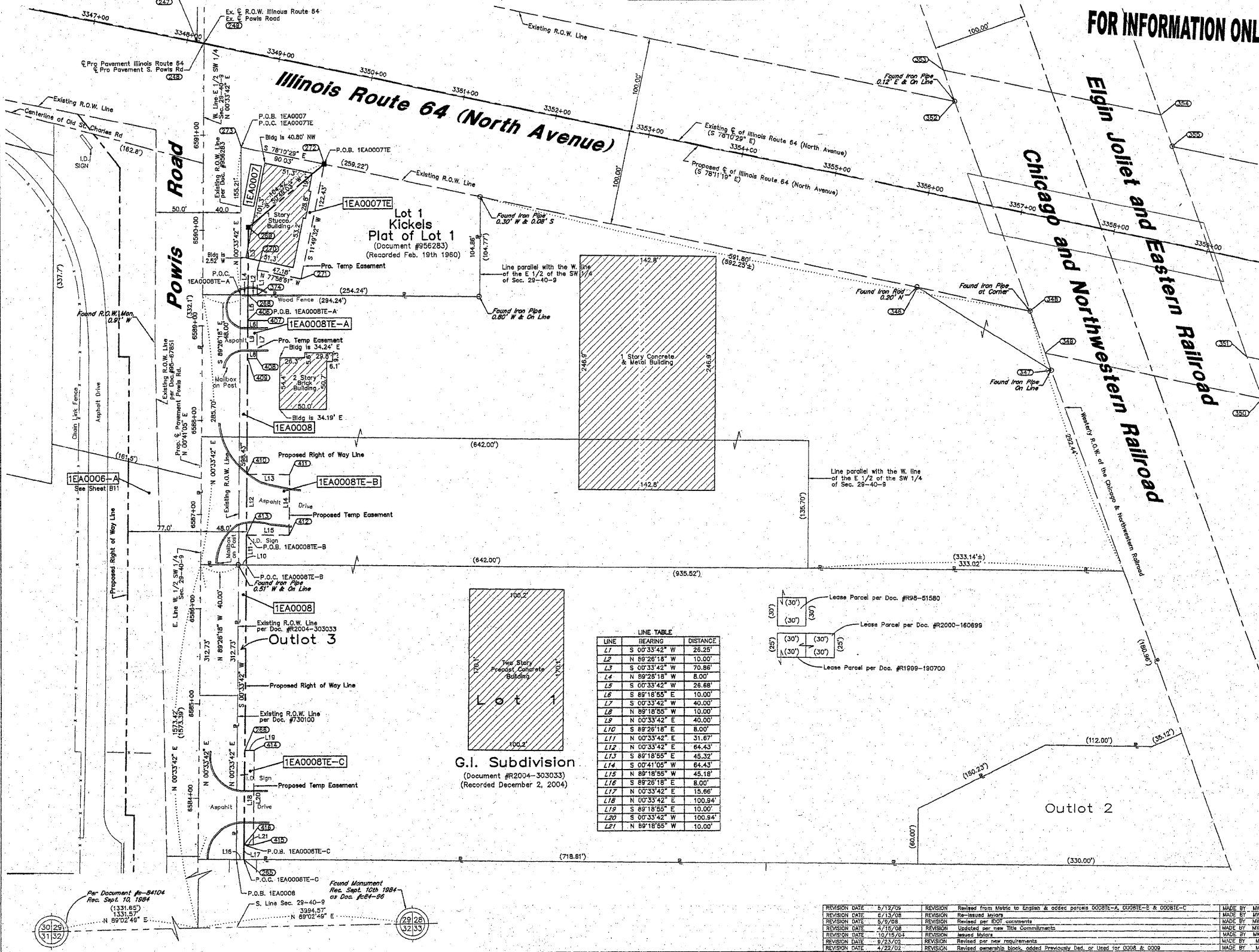

LEGEND

- SECTION CORNER
- QUARTER SECTION CORNER
- SECTION LINE
- QUARTER SECTION LINE
- EXISTING RIGHT OF WAY LINE
- PROPOSED RIGHT OF WAY LINE
- PROPERTY (DEED) LINE
- PLATTED LOT LINE
- ADJL
- APPARENT PROPERTY LINE
- CENTERLINE
- EXISTING RIGHT OF WAY LINE
- PROPOSED RIGHT OF WAY LINE
- PROPOSED EASEMENT
- MEASURED DIMENSION
- COMPUTED DIMENSION
- RECORD DATA
- EXISTING BUILDING
- IRON PIPE OR ROD FOUND
- CUT CROSS FOUND OR SET
- PK NAIL SET
- REPLACED AFTER CONSTRUCTION
- T1 THESE STAKES REFERENCE FOUND OR SET MONUMENTATION. SET 5/8 INCH IRON ROD FLUSHED WITH GROUND TO THE FOUND IRON STAKE. IDENTIFIED BY COLORED PLASTIC CAP BEARING SURVEYORS REGISTRATION NUMBER.
- T2 THESE STAKES, IN CULTIVATED AREAS, REFERENCE FOUND OR SET MONUMENTATION. BURIED 5/8 INCH IRON ROD 20 INCHES BELOW GROUND TO THE FOUND IRON STAKE. IDENTIFIED BY COLORED PLASTIC CAP BEARING SURVEYORS REGISTRATION NUMBER.
- BT1 STAKING OF PROPOSED RIGHT OF WAY. SET DIVISION OF HIGHWAYS SURVEY MARKER TO MONUMENT THE POSITION SHOWN. IDENTIFIED BY INSCRIPTION DATA AND SURVEYORS REGISTRATION NUMBER.
- BT2 STAKING OR PROPOSED RIGHT OF WAY IN CULTIVATED AREAS. BURIED 5/8 INCH METAL ROD 20 INCHES BELOW GROUND TO MARK FUTURE SURVEY MARKER POSITION. IDENTIFIED BY COLOR PLASTIC CAP BEARING SURVEYORS REGISTRATION NUMBER.
- M PERMANENT SURVEY MARKER, I D O T STD. 2135 (TO BE SET BY OTHERS)
- RIGHT OF WAY STAKING PROPOSED TO BE SET.

GRAPHIC SCALE
(IN FEET)

50 0 50 100 150 200

NOTES:

- COORDINATES SHOWN ON THIS PLAT ARE GROUND VALUES IN ENGLISH. THEY CAN BE CONVERTED TO GRID VALUES BY APPLYING A 0.99995592 SCALE FACTOR.
- ALL BEARINGS SHOWN ARE REFERENCED TO THE ILLINOIS STATE PLANE COORDINATE GRID SYSTEM, AS SUPPLIED BY THE ILLINOIS DEPARTMENT OF TRANSPORTATION.
- SURVEYED IN ENGLISH. ALL STATIONING IS SHOWN IN ENGLISH.
- SHEET 1 IS THE COVER SHEET AND IS NOT RECORDED. SHEETS 15, 16 & 17 ARE FOR MONUMENT TIES.
- BUILDING TIES SHOWN ARE TO THE PROPOSED RIGHT OF WAY LINE, UNLESS THERE ARE NO TAKINGS ON SAID PROPERTY, IN WHICH THEY ARE TO THE EXISTING RIGHT OF WAY LINE.

STATE OF ILLINOIS } SS
COUNTY OF COOK }

THIS IS TO DECLARE THAT WE, W-T LAND SURVEYING, INC., HAVE SURVEYED THE PLAT OF HIGHWAYS SHOWN HEREON IN THE SW 1/4 SECTION 29, TOWNSHIP 40 NORTH, RANGE 9 EAST OF THE THIRD PRINCIPAL MERIDIAN, DUPAGE COUNTY, THAT THE SURVEY IS TRUE AND COMPLETE AS SHOWN TO THE BEST OF MY KNOWLEDGE AND BELIEF; THAT THE PLAT CORRECTLY REPRESENTS SAID SURVEY, THAT ALL MONUMENTS FOUND AND ESTABLISHED ARE OF PERMANENT QUALITY AND OCCUPY THE POSITIONS SHOWN THEREON AND THAT THE MONUMENTS ARE SUFFICIENT TO ENABLE THE SURVEY TO BE RE-TRACED. MADE FOR THE DEPARTMENT OF TRANSPORTATION, STATE OF ILLINOIS.

GIVEN UNDER OUR HAND AND SEAL THIS _____ DAY OF _____ A.D. AT HOFFMAN ESTATES, ILLINOIS.

W-T LAND SURVEYING, INC. **RECEIVED**
JUL 4 2009
PLATS & LEGALS

FRANJO I. MATIJC - PLS #035-003556 EXPIRES 11/30/2010
ILLINOIS PROFESSIONAL DESIGN FIRM LICENSE NO. 187-004387

LINE TABLE

LINE	BEARING	DISTANCE
L1	S 00°33'42" W	26.25'
L2	N 89°28'18" W	10.00'
L3	S 00°33'42" W	70.86'
L4	N 89°28'18" W	8.00'
L5	S 00°33'42" W	26.68'
L6	S 89°18'55" E	10.00'
L7	S 00°33'42" W	40.00'
L8	N 89°18'55" W	10.00'
L9	N 00°33'42" E	40.00'
L10	S 89°28'18" E	8.00'
L11	N 00°33'42" E	31.87'
L12	N 00°33'42" E	64.43'
L13	S 89°18'55" E	45.32'
L14	S 00°41'05" W	64.43'
L15	N 89°18'55" W	45.18'
L16	S 89°28'18" E	8.00'
L17	N 00°33'42" E	15.66'
L18	N 00°33'42" E	100.94'
L19	S 89°18'55" E	10.00'
L20	S 00°33'42" W	100.94'
L21	N 89°18'55" W	10.00'

W-T LAND SURVEYING, INC.
LAND AND CONSTRUCTION SURVEYORS

2876 Preston Avenue
Hoffman Estates, Illinois 60132
PH: (224) 293-6333 FAX: (224) 293-6444
www.wtlandsurveying.com

IL License No. 184-004387 Exp. 04/30/2009
COPYRIGHT © 2009 W-T LAND SURVEYING, INC.

PLAT OF HIGHWAYS
STATE OF ILLINOIS
DEPARTMENT OF TRANSPORTATION
F.A.P. 307 (IL ROUTE 64)

SECTION KAUTZ RD TO IL RT. 59 DUPAGE\KANE COUNTY
PROJECT JOB NO. R-91-052-01
STATION 6583+34.15 TO STATION 6590+87.76
SCALE: 1"=50' SHEET 8 OF 19

REVISION DATE	REVISION	MADE BY
5/12/09	Revised from Metric to English at odder points 0008E-A, 0008E-B & 0008E-C	MWD
6/13/08	Re-issued letters	MWD
5/26/08	Revised per DOT comments	MWD
7/15/08	Updated per new Title Commitments	MWD
10/15/04	Revised issued letters	MWD
8/23/02	Revised per new requirements	MWD
4/23/02	Revised ownership block, added previously ded. or used for 0208 & 0209	MWD

FILE NAME =	USER NAME = becker.tom	DESIGNED -	REVISED -	STATE OF ILLINOIS DEPARTMENT OF TRANSPORTATION	IL ROUTE 64 (NORTH AVE.) - (KAUTZ ROAD TO IL ROUTE 59) PLAT OF HIGHWAYS (FOR INFORMATION ONLY)	F.A.P. RTE. 307	SECTION 2010-073-DM	COUNTY DUPAGE	TOTAL SHEETS 11	SHEET NO. 8
PLAT SCALE = 100.0000 ' / in.	PLOT DATE = 7/6/2011	DRAWN -	REVISOR -	RECORDING: RECORDED ON	SCALE: NTS SHEET NO. 1 OF 3 SHEETS STA. TO STA.	FED. ROAD DIST. NO. 1	ILLINOIS FED. AID PROJECT	AS DOCUMENT NO.	CONTRACT NO. 60L58	