

**LEGEND**

- SECTION CORNER
- QUARTER SECTION CORNER
- SECTION LINE
- QUARTER SECTION LINE
- QUARTER, QUARTER SECTION LINE
- PLATTED LOT LINE
- PROPERTY (DEED) LINE
- APPARENT PROPERTY LINE
- CENTERLINE
- EXISTING RIGHT OF WAY LINE
- PROPOSED RIGHT OF WAY LINE
- PROPOSED EASEMENT
- MEASURED DIMENSION
- COMPUTED DIMENSION
- RECORD DATA
- EXISTING BUILDING
- IRON PIPE OR ROD FOUND
- CUT CROSS FOUND OR SET
- PK NAIL SET
- REPLACED AFTER CONSTRUCTION
- T1 THESE STAKES REFERENCE FOUND OR SET MONUMENTATION, SET 5/8 INCH
- T2 IRON ROD FLUSH WITH GROUND TO THE FOUND IRON STAKE, IDENTIFIED BY
- T3 COLORED PLASTIC CAP BEARING SURVEYORS REGISTRATION NUMBER.
- BT1 THESE STAKES, IN CULTIVATED AREAS, REFERENCE FOUND OR SET
- BT2 MONUMENTATION, BURIED 5/8 INCH IRON ROD 20 INCHES BELOW GROUND
- BT3 TO THE FOUND IRON STAKE, IDENTIFIED BY COLORED PLASTIC CAP BEARING SURVEYORS REGISTRATION NUMBER.
- M STAKING OR PROPOSED RIGHT OF WAY, SET DIVISION OF HIGHWAYS SURVEY MARKER TO MONUMENT THE POSITION SHOWN, IDENTIFIED BY INSCRIPTION DATA AND SURVEYORS REGISTRATION NUMBER.
- M STAKING OR PROPOSED RIGHT OF WAY IN CULTIVATED AREAS, BURIED 5/8 INCH METAL ROD 20 INCHES BELOW GROUND TO MARK FUTURE SURVEY MARKER POSITION, IDENTIFIED BY COLOR PLASTIC CAP BEARING SURVEYORS REGISTRATION NUMBER.
- PMSM PERMANENT SURVEY MARKER, I D O T STD. 2135 (TO BE SET BY OTHERS)
- RW RIGHT OF WAY STAKING PROPOSED TO BE SET.

**GRAPHIC SCALE**  
(IN FEET)

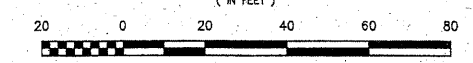

- NOTES:**
- COORDINATES SHOWN ON THIS PLAT ARE GROUND VALUES IN METERS. THEY CAN BE CONVERTED TO GRID VALUES BY MULTIPLYING THE GROUND COORDINATED BY 0.99999582.
  - ALL BEARINGS SHOWN ARE REFERENCED TO THE ILLINOIS STATE PLANE COORDINATE GRID SYSTEM, AS SUPPLIED BY THE ILLINOIS DEPARTMENT OF TRANSPORTATION.
  - SURVEYED IN ENGLISH. DATA SHOWN IN BRACKETS IS THE METRIC EQUIVALENT. ALL STATIONING IS SHOWN IN METERS.
  - SHEET B1 IS THE COVER SHEET AND IS NOT RECORDED. SHEETS B15, B16 & B17 ARE FOR MONUMENT TIES.
  - BUILDING TIES SHOWN ARE TO THE PROPOSED RIGHT OF WAY LINE, UNLESS THERE ARE NO TACKINGS ON SAID PROPERTY, IN WHICH THEY ARE TO THE EXISTING RIGHT OF WAY LINE.

**FOR INFORMATION ONLY**

RECEIVED  
JUN 13 2008  
PLATS & LEGALS

**W-T LAND SURVEYING, INC.**  
LAND AND CONSTRUCTION SURVEYORS  
2075 Postum Avenue  
Hoffman Estates, Illinois 60132  
PH: (224) 230-6333 FAX: (224) 230-6444  
www.wtland.com  
IL License No. 158-004387 Exp. 04/30/09  
COPYRIGHT © 2008 W-T LAND SURVEYING, INC.



**PLAT OF HIGHWAYS**  
STATE OF ILLINOIS  
DEPARTMENT OF TRANSPORTATION  
F.A.P. 307 (IL ROUTE 64)  
SECTION KAUTZ RD TO IL RT. 59 DUPAGE\KANE COUNTY  
PROJECT JOB NO. R-91-052-01  
STATION N/A TO STATION N/A  
SCALE: 1"=20'  
SHEET B17 OF 17

BUREAU OF LAND ACQUISITION  
201 WEST CENTER COURT  
SCHAUMBURG, ILLINOIS 60196-1096

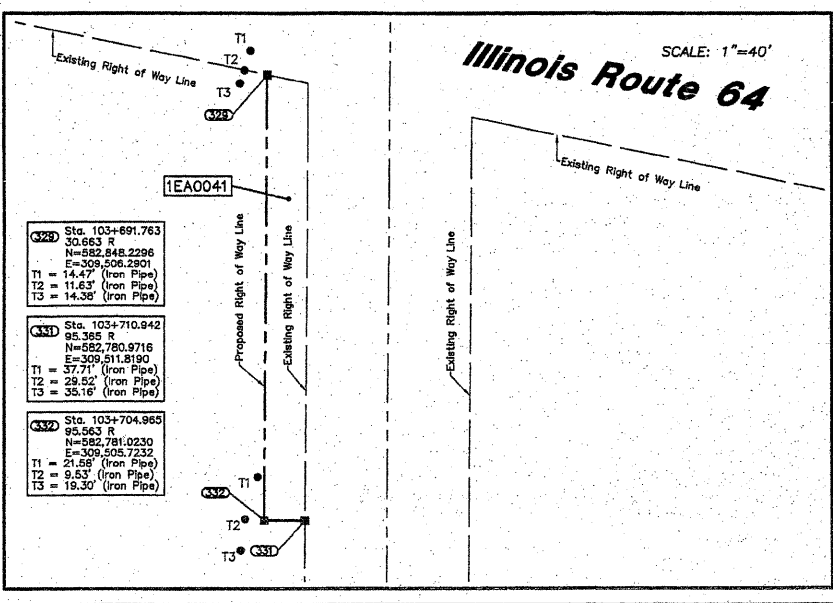
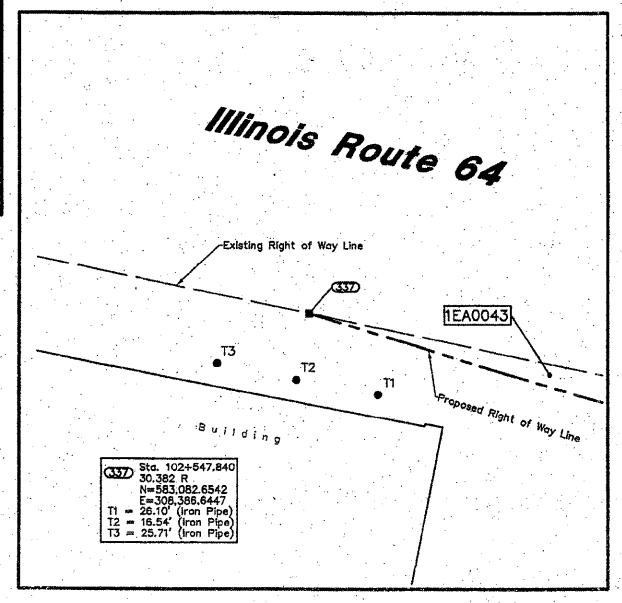
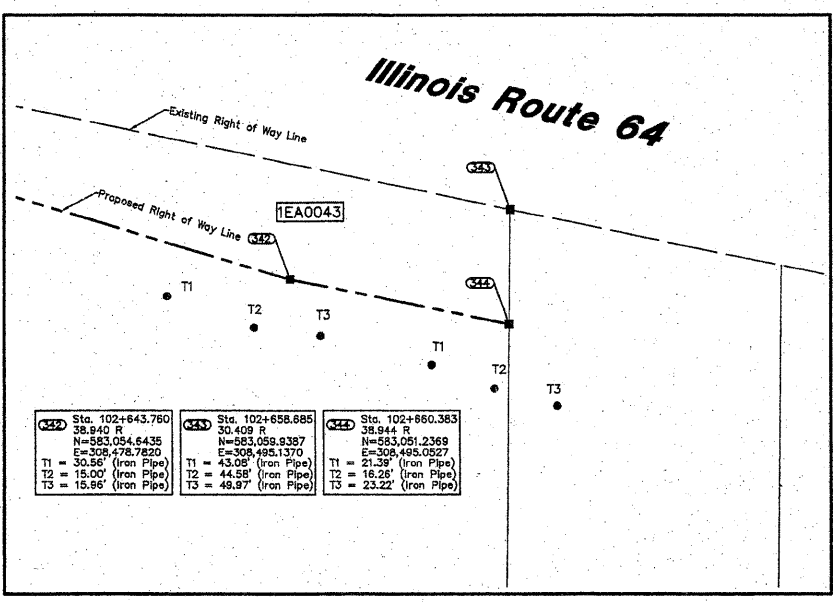
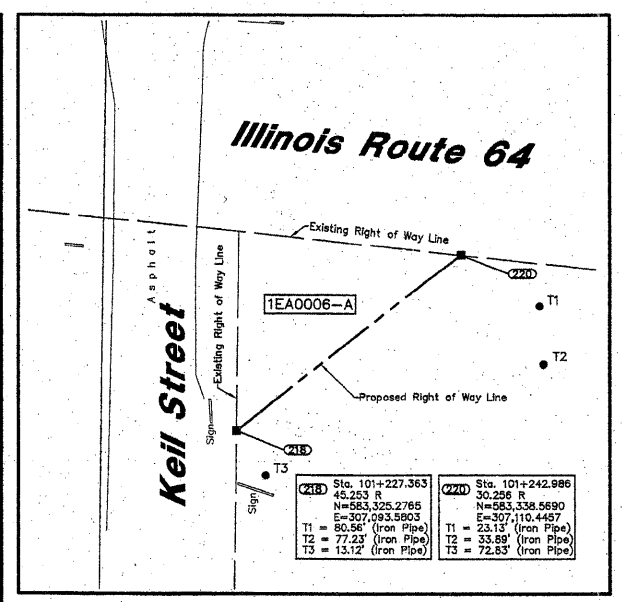
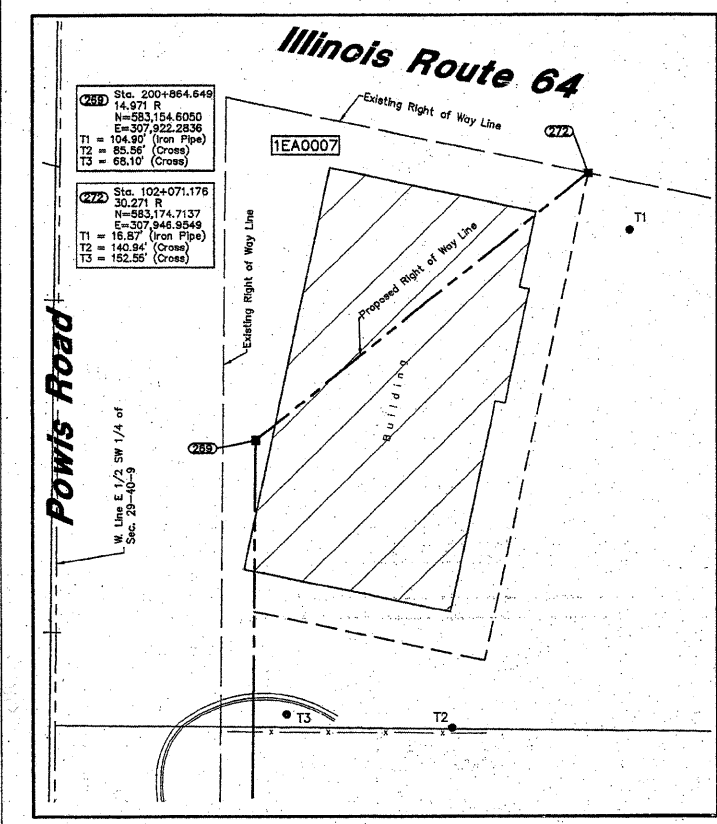
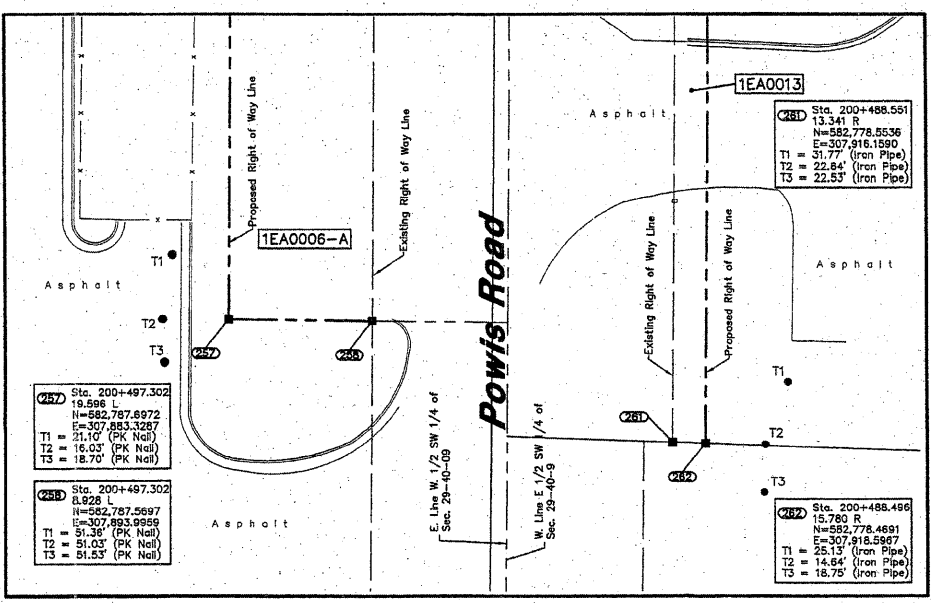
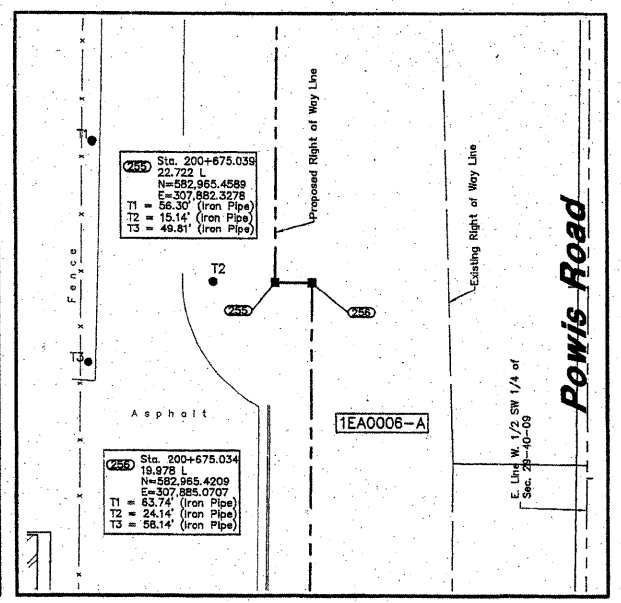
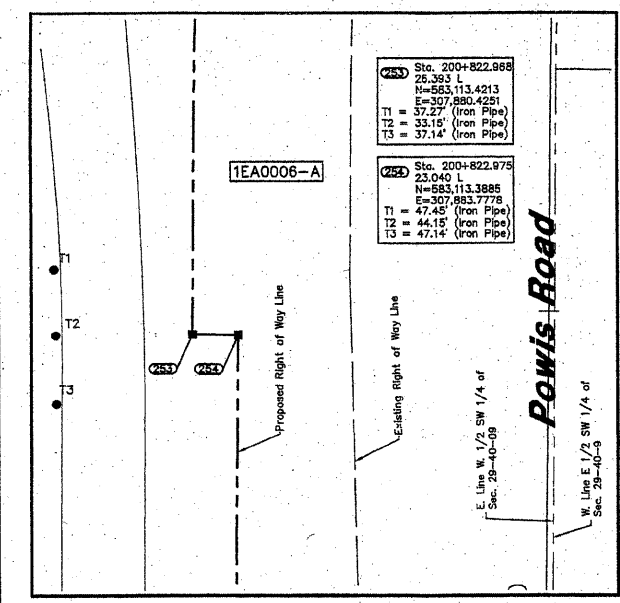

ROUTE FAP 307 (IL ROUTE 64)

SECTION KAUTZ RD TO IL RT. 59

REVISION DATE 10/15/04

REVISION Issued Mylors

MADE BY MWG

RECORDING: RECORDED ON

AS DOCUMENT NO.

FILE NAME =	USER NAME = becker.tom	DESIGNED -	REVISED -
C:\pwwork\p1dot\becker.tom\0245346\DI\73610-Design.dgn		DRAWN -	REVISED -
		CHECKED -	REVISED -
		DATE	REVISED -

**STATE OF ILLINOIS**  
**DEPARTMENT OF TRANSPORTATION**

**IL ROUTE 64 (NORTH AVE.) - (KAUTZ ROAD TO IL ROUTE 59)**  
**PLAT OF HIGHWAYS (FOR INFORMATION ONLY)**

F.A.P. RTE.	SECTION	COUNTY	TOTAL SHEETS	SHEET NO.
307	2010-073-DM	DUPAGE	11	9
CONTRACT NO.			60L58	
FED. ROAD DIST. NO. 1 ILLINOIS FED. AID PROJECT				