







LEGEND

-  WORK ZONE - STAGE 1
-  WORK ZONE - STAGE 2
-  DIRECTION OF TRAFFIC
-  TEMPORARY CONCRETE BARRIER
-  TEMPORARY IMPACT ATTENUATOR, TEST LEVEL 3
-  DRUM WITH STEADY BURNING LIGHT, 50' C-C
-  TRAFFIC SIGN

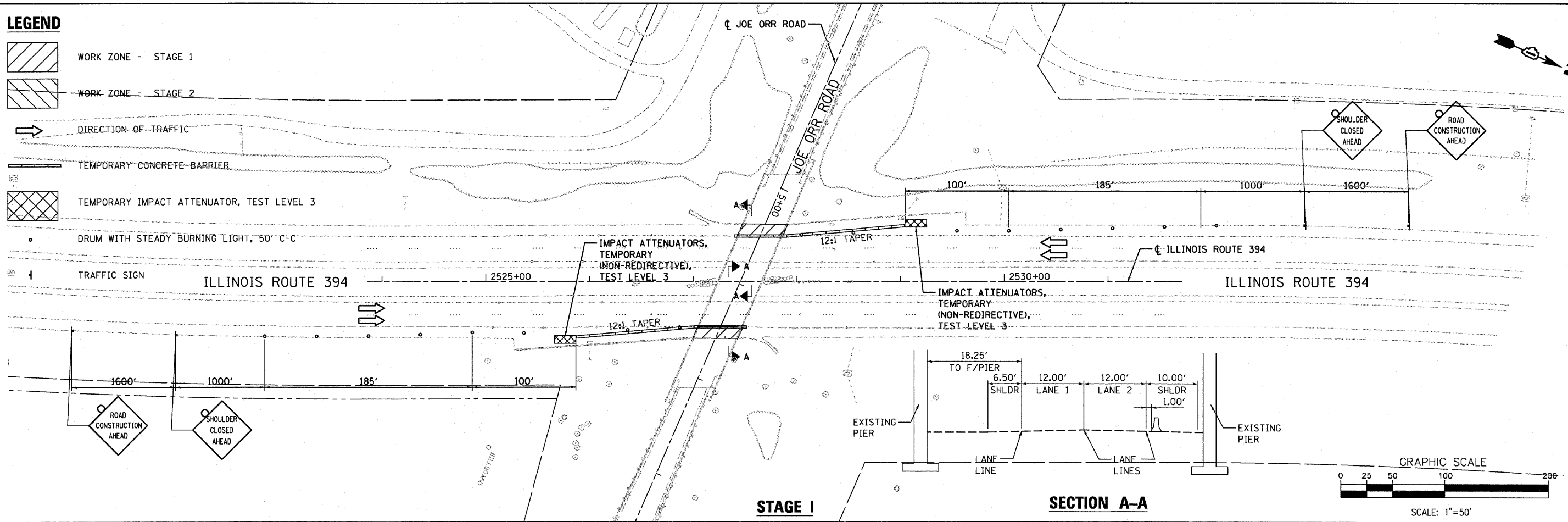

STAGE I

SECTION A-A

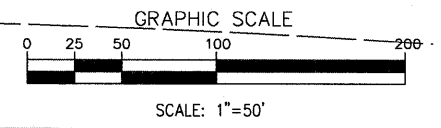

NOTES

1. FOR PERMANENT SHOULDER CLOSURES, USE DISTRICT ONE IDOT STANDARD TC-17.
2. EXISTING SURVEY INFORMATION WAS NOT AVAILABLE IN SOME AREAS AND WAS INTERPOLATED FOR DESIGN PURPOSES. VERIFY EXISTING PAVEMENT GEOMETRY AND MARKINGS IN THE FIELD.
3. FOR TEMPORARY CONCRETE BARRIER INFORMATION, SEE IDOT STANDARD 704001.

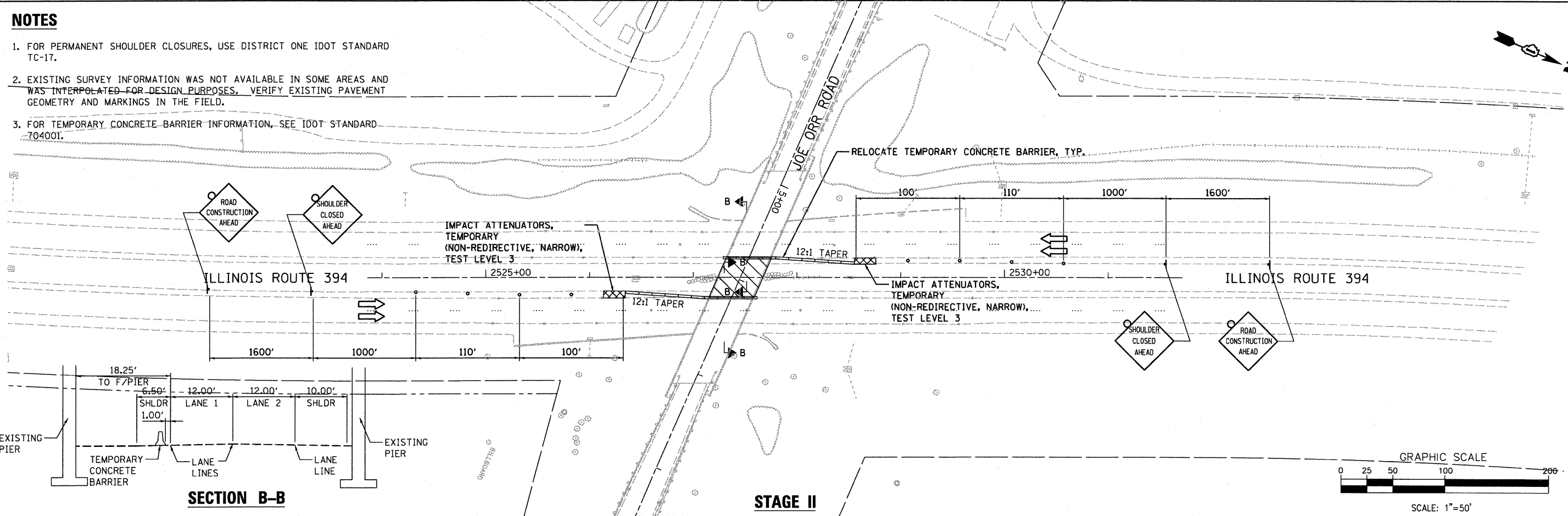

STAGE II

SECTION B-B

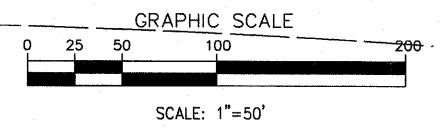

FILE NAME = ...ND1-xxxxx-sh1011-MOT.dgn
 PLOT TIME = 4:58:58 PM
 PLOT DATE = 6/29/2011

DESIGNED - JCP
 DRAWN - JCP
 CHECKED - TRP
 DATE - 07/01/2011

REVISED -
 REVISED -
 REVISED -
 REVISED -

SEPSTEIN
 800 WEST FULLTON STREET
 CHICAGO, ILLINOIS 60611-1209
 TEL 312 464 9100
 FAX 312 558 1217
 WEB www.sepsteingroup.com

**STATE OF ILLINOIS
 DEPARTMENT OF TRANSPORTATION**

**SUGGESTED STAGES OF CONSTRUCTION &
 ILLINOIS ROUTE 394 SHOULDER CLOSURES - STAGES 1 & 2**
 SCALE: 1" = 50' SHEET NO. 2 OF 2 SHEETS STA. TO STA.

F.A.P. RTE.	SECTION	COUNTY	TOTAL SHEETS	SHEET NO.
332	0101.1 BR-3	COOK	60	11
				CONTRACT NO. 62421
[ILLINOIS] FED. AID PROJECT				