

DATE	
BY	
FINAL SURVEY	
SURVEYED	
PLOTTED	
NOTE BOOK	
AREAS CHECKED	
NO.	

DATE	
BY	
ORIGINAL SURVEY	
SURVEYED	
PLOTTED	
NOTE BOOK	
AREAS CHECKED	
NO.	

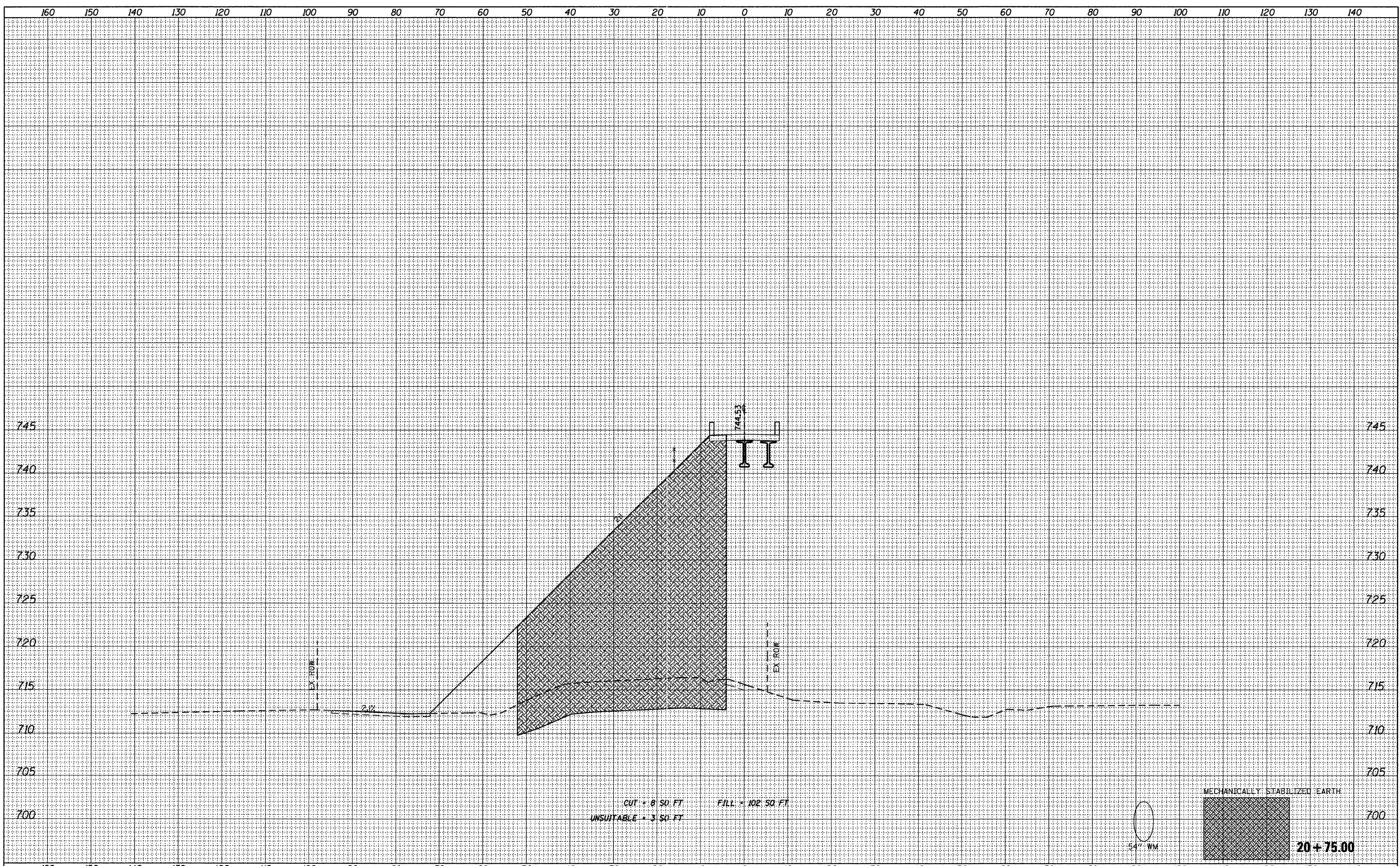

CUT = 8.50 FT  
 UNSUITABLE = 3.50 FT  
 FILL = 102.50 FT

MECHANICALLY STABILIZED EARTH

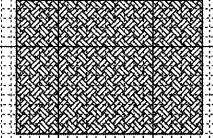

20+75.00

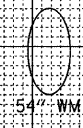

FILE NAME = W:\756-004-Lombard - GWT Bridges Phase II\CADD	USER NAME = delj	DESIGNED - JPS	REVISED -	<b>STATE OF ILLINOIS GREAT WESTERN TRAIL</b>	<b>GREAT WESTERN TRAIL CROSS SECTIONS</b>		F.A. RTE.	SECTION	COUNTY	TOTAL SHEETS	SHEET NO.
	Sheeta\01756004-ahit-xsec.dgn	DRAWN - JPS	REVISED -		1"-10' HORIZ.	SCALE: 1"=5' VERT.	SHEET NO. 28 OF 51 SHEETS	06-00151-00-BR	DUPAGE	201	178
	PLOT SCALE = 10.0000 ' / IN.	CHECKED - BD	REVISED -		STA. 20+75.00	TO STA. 20+75.00	CONTRACT NO. 63568				
	PLOT DATE = 7/22/2011	DATE -	REVISED -		ILLINOIS FED. AID PROJECT						