

# STAGE 1

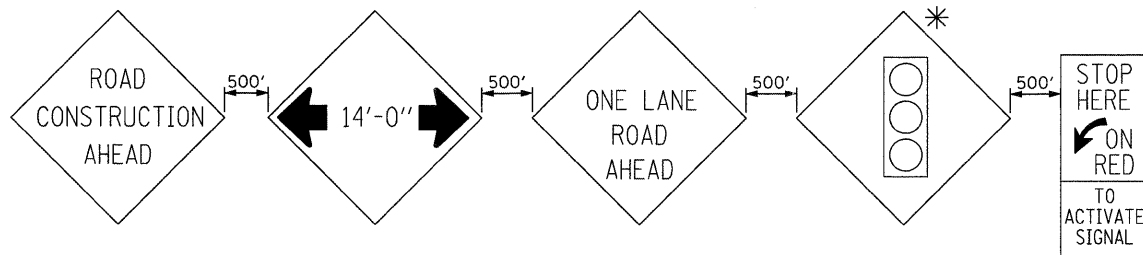
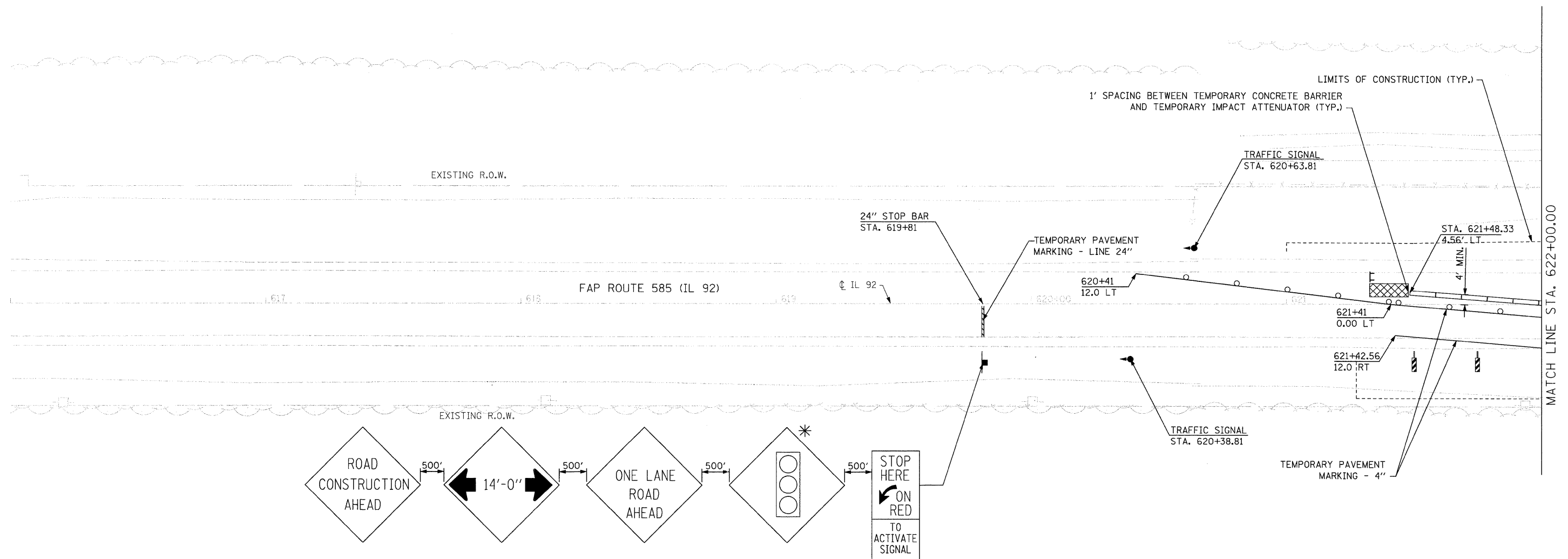

\* SIGN SHALL BE INSTALLED ON BOTH THE NORTH AND SOUTH SIDE OF IL 92 PER STANDARD 701321

**STAGE 1 NOTES:**

1. INSTALL TRAFFIC CONTROL AND TEMPORARY TRAFFIC SIGNALS ACCORDING TO STANDARD 701321.
2. DRIVE TEMPORARY SHEET PILING AS REQUIRED.
3. REMOVE THE NORTH SIDE EXISTING BRIDGE, APPROACH, ABUTMENT, AND PIERS.
4. CONSTRUCT THE NORTH SIDE OF BRIDGE INCLUDING PROPOSED RIP-RAP AND EARTHWORK.
5. REMOVE EXISTING HMA SURFACE ON THE WESTBOUND LANE.
6. INSTALL PROPOSED HMA SHOULDERS AND HMA LEVELING BINDER ON THE WESTBOUND LANE.
7. INSTALL THE PROPOSED GUARDRAIL ON THE NORTH SIDE.
8. FOR SHOULDER CONSTRUCTION FROM STA. 621+00 TO STA. 623+00 AND FROM STA. 628+00 TO STA. 630+00 USE STANDARD 701011.

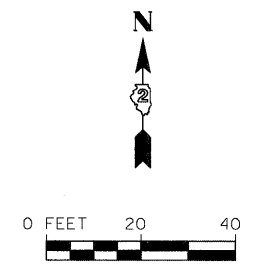

FILE NAME = s:\\_01\6300--6395\6346\027\micro\sh\st\stage1.dgn



USER NAME = b-1anf	DESIGNED -	REVISED -
PLOT SCALE = 20,0000' / IN.	DRAWN -	REVISED -
PLOT DATE = 7/21/2011	CHECKED -	REVISED -
	DATE -	REVISED -

**STATE OF ILLINOIS  
DEPARTMENT OF TRANSPORTATION**

<b>SUGGESTED MAINTENANCE OF TRAFFIC</b>			
SCALE: AS SHOWN	SHEET NO.	OF	SHEETS
			STA. 616+00 TO STA. 622+00

F.A.P. RTE. 585	SECTION 128 BR	COUNTY HENRY	TOTAL SHEETS 106	SHEET NO. 30
FED. ROAD DIST. NO. 2				ILLINOIS FED. AID PROJECT
CONTRACT NO. 64C20				