

STAGE 1

* SIGN SHALL BE INSTALLED ON BOTH THE NORTH AND SOUTH SIDE OF IL 92 PER STANDARD 701321

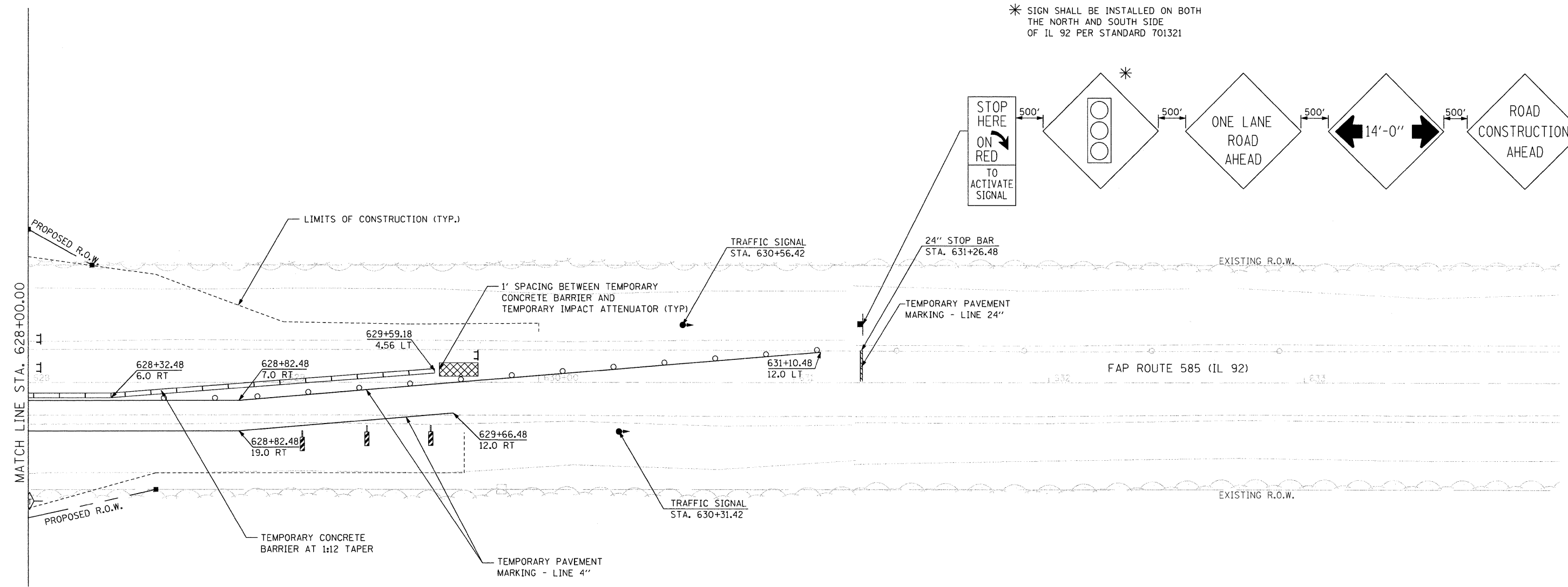
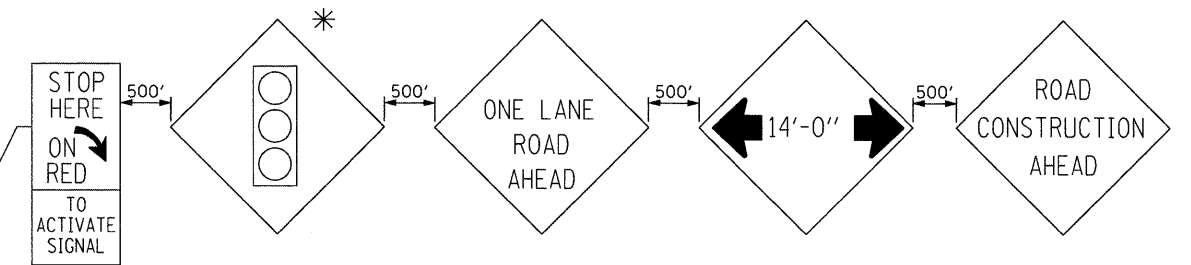

STAGE 1 NOTES:

1. INSTALL TRAFFIC CONTROL AND TEMPORARY TRAFFIC SIGNALS ACCORDING TO STANDARD 701321.
2. DRIVE TEMPORARY SHEET PILING AS REQUIRED.
3. REMOVE THE NORTH SIDE EXISTING BRIDGE, APPROACH, ABUTMENT, AND PIERS.
4. CONSTRUCT THE NORTH SIDE OF BRIDGE INCLUDING PROPOSED RIP-RAP AND EARTHWORK.
5. REMOVE EXISTING HMA SURFACE ON THE WESTBOUND LANE.
6. INSTALL PROPOSED HMA SHOULDERS AND HMA LEVELING BINDER ON THE WESTBOUND LANE.
7. INSTALL THE PROPOSED GUARDRAIL ON THE NORTH SIDE.
8. FOR SHOULDER CONSTRUCTION FROM STA. 621+00 TO STA. 623+00 AND FROM STA. 628+00 TO STA. 630+00 USE STANDARD 701011.

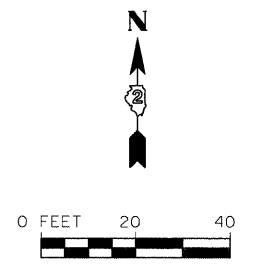

FILE NAME = s:\pl\63008-63995\6346\027\micross\st1\st1.dgn



1170 SOUTH HOUBOLT ROAD JOLIET, ILLINOIS 60431 (815) 744-4200	USER NAME = brianf	DESIGNED -	REVISED -
	PLOT SCALE = 20,0000' / IN.	DRAWN -	REVISED -
	PLOT DATE = 7/21/2011	CHECKED -	REVISED -
		DATE -	REVISED -

**STATE OF ILLINOIS
DEPARTMENT OF TRANSPORTATION**

SUGGESTED MAINTENANCE OF TRAFFIC			
SCALE: AS SHOWN	SHEET NO.	OF	SHEETS
			STA. 628+00 TO STA. 634+00

F.A.P. RTE.	SECTION	COUNTY	TOTAL SHEETS	SHEET NO.
585	128 BR	HENRY	106	32
CONTRACT NO. 64C20				
FED. ROAD DIST. NO. 2 ILLINOIS FED. AID PROJECT				