

PART OF THE SE 1/4 OF SECTION 31 AND PART OF THE SW 1/4 OF SECTION 32, T2N, R5W, OF THE 3RD PM, CLINTON COUNTY, ILLINOIS

SEE BASIS OF COORDINATES AND BEARINGS STATEMENT ON SHEET 2

COORDINATE TABLE			
STATION	OFFSET	NORTH	EAST
610+02.23	39.55' RT	695,314.4952	433,949.3737
610+02.75	40.45' LT	695,315.5571	434,029.9687
610+02.88	0.45' LT	695,314.6381	433,989.9791
621+00.00	38.89' RT	694,218.9536	433,972.3657
621+00.00	41.11' LT	694,218.5373	434,052.3500
622+50.00	63.80' RT	694,066.4893	433,950.4302
622+50.00	62.20' LT	694,069.0634	434,060.4048
622+99.61	63.77' RT	694,016.8963	433,951.4422
623+00.23	1.23' LT	694,017.5592	434,016.4420
623+00.67	66.23' LT	694,018.4095	434,081.4382
624+10.38	66.29' LT	693,908.7203	434,083.6761
624+50.00	63.58' RT	693,866.8774	433,954.5027
625+50.00	38.67' RT	693,767.7860	434,081.4382
625+50.00	41.33' LT	693,767.8009	433,980.1260

NE 1/4 SE 1/4
SEC 31
2N-5W
DOC. NO. 2006R01111

N89°24'25"E

SE 1/4 SE 1/4
SEC 31
2N-5W
BK. 249/PDS. 214-215

PROP. CURVE C-1
P1 STA. = 628+75.11
Δ = 7° 41' 49" (RT)
D = 0° 50' 00"
R = 6,875.50'
T = 462.51'
L = 923.63'
E = 15.54'
P.C. STA = 624+12.60
P.T. STA = 633+36.23

PARCEL NO.	OWNER	TOTAL HOLDING ACRES	GROSS		FEE SIMPLE ACQUISITION PREVIOUSLY DEDICATED		NET		REMAINDER ACRES	PERMANENT TAX NUMBER	PROPERTY ACQUIRED BY
			ACRES	SQ. FT.	ACRES	SQ. FT.	ACRES	SQ. FT.			
891101	PATRICK H. BASSLER AND PATRICIA R. BASSLER, TRUSTEES OF THE PATRICK H. BASSLER LIVING TRUST DATED FEBRUARY 23, 2000 DOC. NO. 2006R01711 TITLE REPORT NO. 18-200RCT-249.0	79.8837	1.2630	55,018	1.1914	51,899	0.0716	3,119	78.6207	05-05-31-400-004	
891102	WESLIN COMMUNITY UNIT SCHOOL DISTRICT NO. 3, CLINTON COUNTY, ILLINOIS BK. 249, PDS. 214-216 TITLE REPORT NO. 18-200RCT-251.0	80.3517	2.3162	100,892	2.2014	95,894	0.1148	4,998	78.0355	05-05-31-400-003	
891103	KIRK A. VOGT, BRYAN E. VOGT AND SHERYL K. DILDAY DOC. NO. 97R2455 TITLE REPORT NO. 18-200RCT-252.0	80.2364	0.9213	40,130	0.8187	35,663	0.1026	4,467	79.3151	05-05-32-300-003	
891104	RONALD WIEDMAN AND CONNIE WIEDMAN, HUSBAND AND WIFE, AS JOINT TENANTS BK. 239, PDS. 511-513 TITLE REPORT NO. 18-200RCT-250.0	92.4349	1.2636	55,041	1.1915	51,902	0.0721	3,139	91.7113	05-05-32-300-005	

SEE TOTAL HOLDING AREA SOURCE TABLE ON SHEET 2

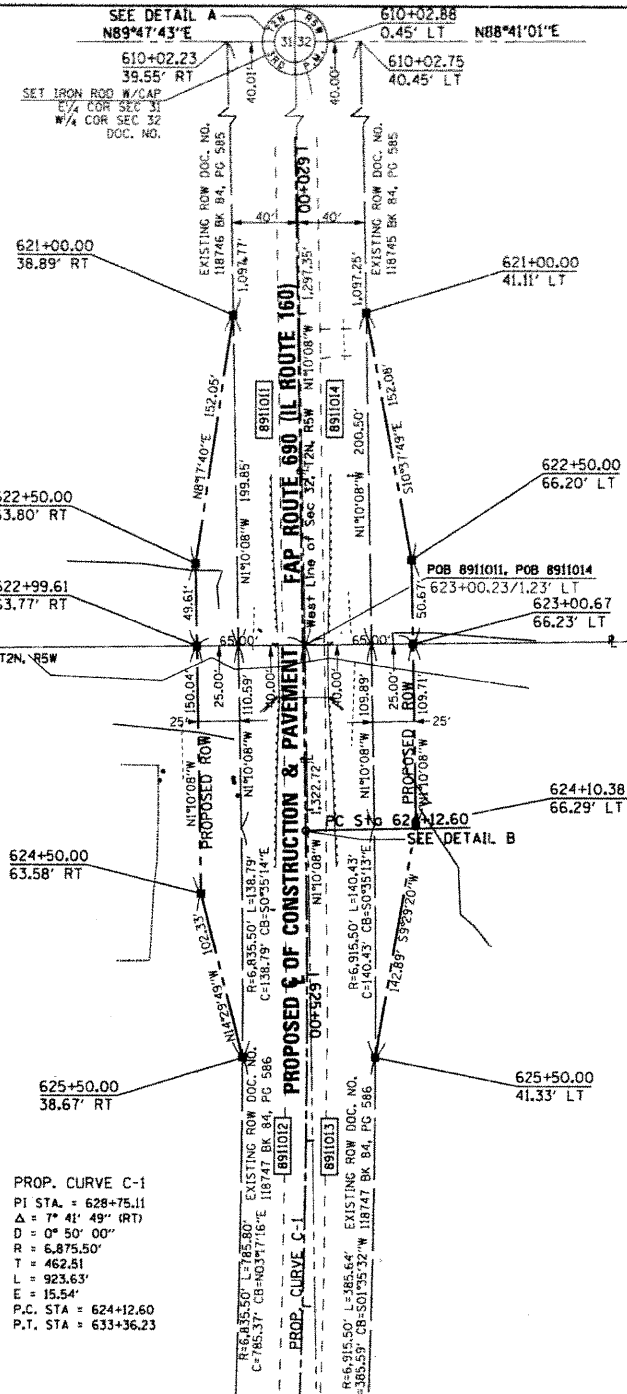

BK. 249/PDS. 511-513

NW 1/4 SW 1/4
SEC 32
2N-5W

S89°15'05\"W

SW 1/4 SW 1/4
SEC 32
2N-5W
DOC. NO. 97R2455

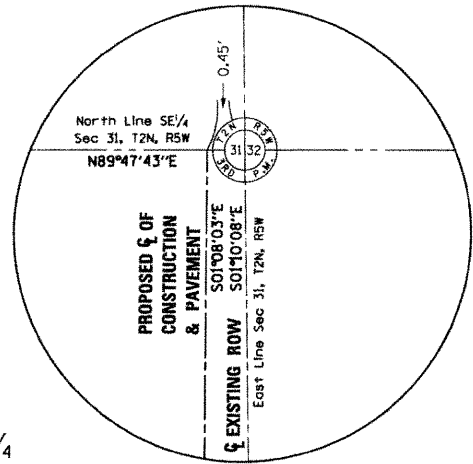

DETAIL A



SPACE RESERVED FOR RECORDING OFFICER

STATE OF MISSOURI)
CITY OF ST. LOUIS) SS

I, RONNIE D. LOWE, AN ILLINOIS PROFESSIONAL LAND SURVEYOR, STATE THAT I HAVE SURVEYED THE PLAT OF HIGHWAY SHOWN HEREON AND THAT THIS PROFESSIONAL SERVICE CONFORMS TO THE CURRENT ILLINOIS MINIMUM STANDARDS FOR A BOUNDARY SURVEY FOR THE PROPOSED PARCEL(S) TO BE ACQUIRED BY THE STATE OF ILLINOIS, DEPARTMENT OF TRANSPORTATION, SHOWN HEREON.

DATED _____
RONNIE D. LOWE, PLS NO. 035-003363
LICENSE EXPIRATION DATE: 11/30/2010

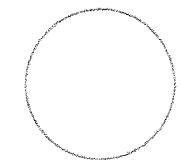

DAVID MASON & ASSOCIATES
Engineering Architecture Surveying
800 South Vandeventer Avenue
St. Louis, MO 63110
(314) 534-1030
ILLINOIS LICENSE NO: 184-000486
Expiration Date: April 30, 2011

ILLINOIS DEPARTMENT OF TRANSPORTATION
PLAT OF HIGHWAYS
FAP ROUTE 690 (IL 160)
SECTION 481B
CLINTON COUNTY
JOB NO. R-98-011-09
STATION 610+02.23 TO STATION 627+00

SCALE: 1" = 50'
SHEET 3 OF 6

ILLINOIS DEPARTMENT OF TRANSPORTATION
DIVISION OF HIGHWAYS/REGION 5/DISTRICT 8
1102 EASTPORT PLAZA DRIVE
COLLINSVILLE, ILLINOIS 62234-6198

F.A.P. RTE.	SECTION	COUNTY	TOTAL SHEETS	SHEET NO.
690	481B	CLINTON	4	3

CONTRACT NO. 76C21

COMPLETION DATE OF FIELD WORK PERFORMED
LAND SURVEY: 5/5/2009 ROW STAKING: 6/2/2009