

PART OF SECTIONS 31 AND 32, T2N, R5W, OF THE 3RD PM, CLINTON COUNTY, ILLINOIS

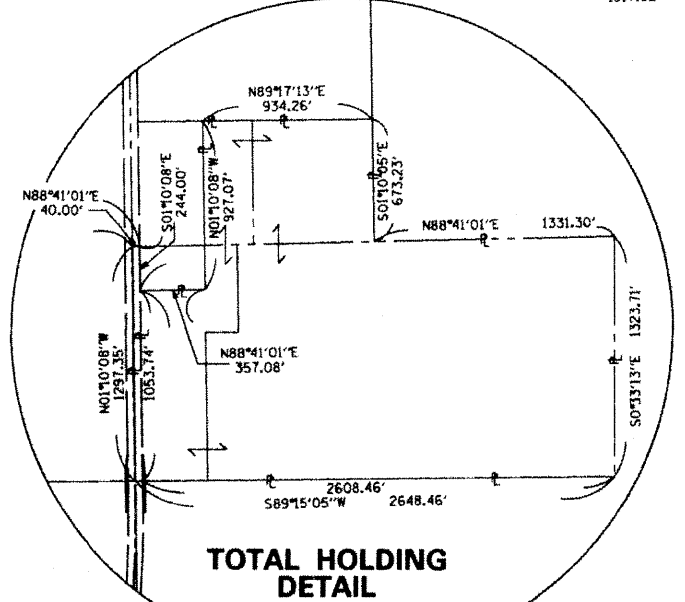

SPACE RESERVED FOR RECORDING OFFICER

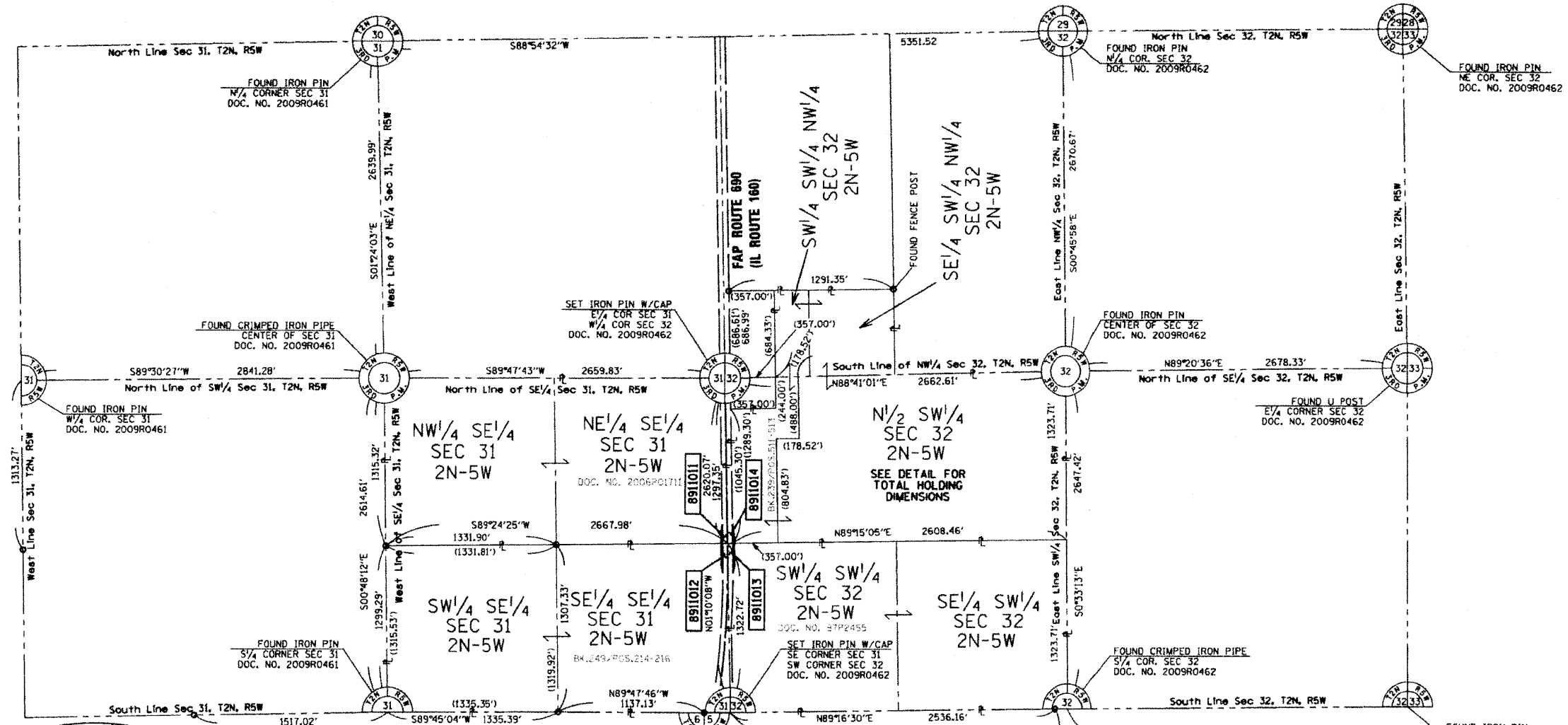

**DAVID MASON ASSOCIATES**  
 Engineering  
 Architecture  
 Surveying  
 800 South Vandeventer Avenue  
 St. Louis, MO 63110  
 (314) 654-1080  
 ILLINOIS LICENSE NO: 184-000485  
 Expiration Date: April 30, 2011

STATE OF MISSOURI )  
 ) SS  
 CITY OF ST. LOUIS )

I, RONNIE D. LOWE, AN ILLINOIS PROFESSIONAL LAND SURVEYOR, STATE THAT I HAVE SURVEYED THE PLAT OF HIGHWAY SHOWN HEREON AND THAT THIS PROFESSIONAL SERVICE CONFORMS TO THE CURRENT ILLINOIS MINIMUM STANDARDS FOR A BOUNDARY SURVEY FOR THE PROPOSED PARCEL(S) TO BE ACQUIRED BY THE STATE OF ILLINOIS, DEPARTMENT OF TRANSPORTATION, SHOWN HEREON.

DATED \_\_\_\_\_  
 RONNIE D. LOWE, PLS NO. 035-003363  
 LICENSE EXPIRATION DATE: 11/30/2010

ILLINOIS DEPARTMENT OF TRANSPORTATION PLAT OF HIGHWAYS FAP ROUTE 690 (IL 160) SECTION 481B CLINTON COUNTY JOB NO. R-98-011-09 TOTAL HOLDING				
SCALE: 1" = 500'				
ILLINOIS DEPARTMENT OF TRANSPORTATION DIVISION OF HIGHWAYS/REGION 6/DISTRICT 6 1102 EASTPORT PLAZA DRIVE COLLINSVILLE, ILLINOIS 62234-6198				
F.A.P. RTE.	SECTION	COUNTY	TOTAL SHEETS	SHEET NO.
690	481B	CLINTON	46	15
COMPLETION DATE OF FIELD WORK PERFORMED				
LAND SURVEY: 5/5/2009		ROW STAKING: 6/2/2009		
CONTRACT NO. 76C21				
FED. ROAD DIST. NO. ILLINOIS FED. AID PROJECT				