

INDEX OF PLANS

SHEET NO.	DESCRIPTION
1	TITLE SHEET
2	TYPICAL SECTIONS, SUMMARY OF QUANTITIES, GENERAL NOTES, MISCELLANEOUS DETAILS
3	MISCELLANEOUS DETAILS AND SCHEDULES

F.A.S.	SECTION	COUNTY	TOTAL SHEETS	SHEET NO.
1884	07-00063-00-RS	EDWARDS	3	1
FED. ROAD DIST. NO. 7		ILLINOIS	RED HILL ROAD SOUTH	
CONTRACT NO. 95664				

STATE OF ILLINOIS
DEPARTMENT OF TRANSPORTATION
DIVISION OF HIGHWAYS

**PLANS FOR THE PROPOSED IMPROVEMENT OF FEDERAL AID
SECONDARY ROUTE FUNDS
EDWARDS CO.**

SECTION: 07-00063-00-RS ROUTE: FAS 1884
PROJECT NO. RS-1884(114) JOB NO. C-97-080-10

I.D.O.T. HIGHWAY STANDARDS

- 000001-06, STANDARD SYMBOLS, ABBREVIATIONS & PATTERNS
- 406201-01, MAILBOX TURNOUT
- 701006-03, OFF-RD OPERATIONS 2L, 2W, 4.5 m (15') TO PAVEMENT EDGE FOR SPEEDS ≥ 45 MPH
- 701301-04, LANE CLOSURE 2L, 2W, SHORT TIME OPERATIONS
- 701306-03, LANE CLOSURE 2L, 2W, SLOW MOVING OPERATIONS-DAY ONLY OR SPEEDS ≥ 45MPH
- 701311-03, LANE CLOSURE 2L, 2W MOVING OPERATIONS-DAY ONLY
- 701336-06, LANE CLOSURE 2L, 2W, WORK AREAS IN SERIES FOR SPEEDS ≥ 45 MPH
- 701901-01, TRAFFIC CONTROL DEVICES
- 780001-02, TYPICAL PAVEMENT MARKINGS
- 781001-03, TYPICAL APPLICATIONS RAISED REFLECTIVE MARKERS

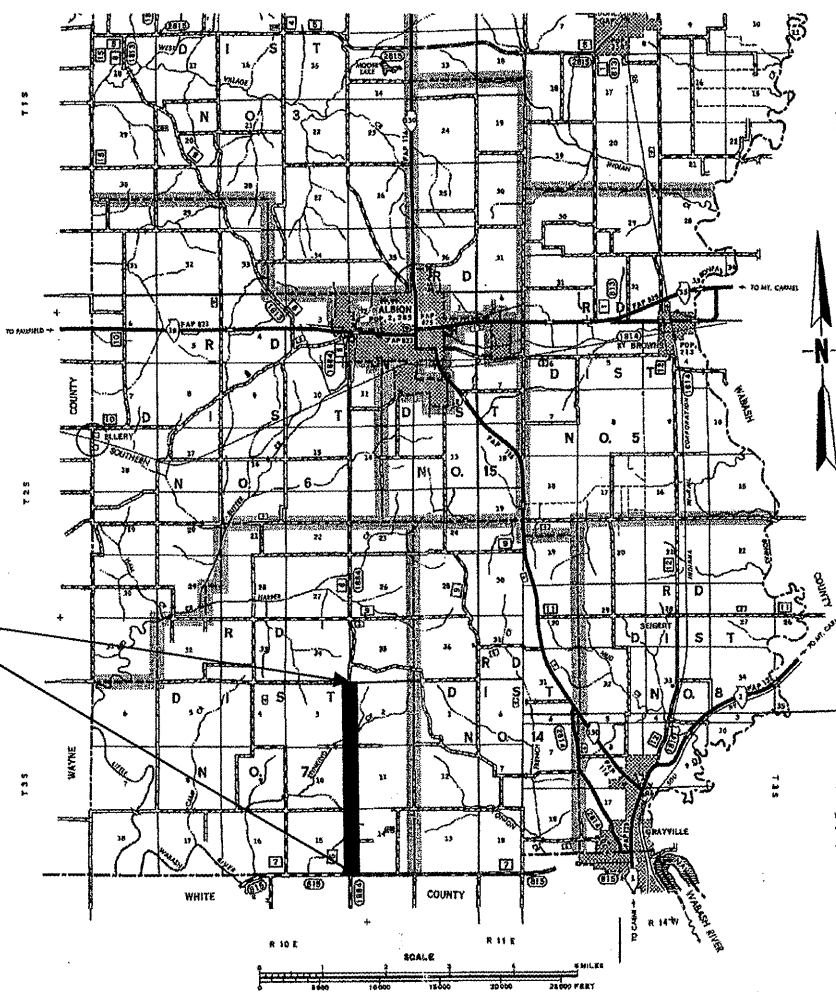

SECTION 07-00063-00-RS
BEGINS STA 288+00
ENDS STA 443+82



GROSS LENGTH: 15,582 FT 2.95 MI
OMISSION: 0.00 FT 0.00 MI
NET LENGTH: 15,582 FT 2.95 MI

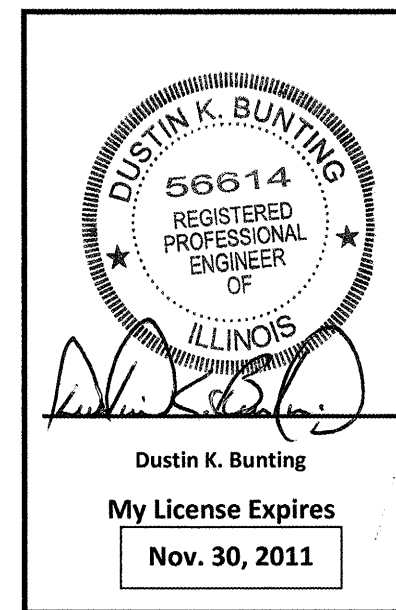

STATE OF ILLINOIS DEPARTMENT OF TRANSPORTATION		
APPROVED	<i>[Signature]</i> COUNTY ENGINEER	July 18 20 11
PASSED	<i>[Signature]</i> DISTRICT SEVEN ENGINEER OF LOCAL ROADS & STREETS	7-26-11 20
Releasing For Bid Based on Limited Review	<i>[Signature]</i> DEPUTY DIRECTOR OF HIGHWAYS, REGION FOUR ENGINEER	7-26-11 20

CONTRACT NO. 95664
DESIGN CLASS – MAJOR COLLECTOR
CURRENT ADT = 400
DESIGN SPEED = 50 MPH