

* - PLACE DRUMS TO ALLOW FOR 17'-6" CLEARANCE WIDTH

LEGEND					
	TEMPORARY PAVEMENT FOR RUN-AROUND		DRUM		DIRECTIONAL BARRICADE
	PERMANENT PAVEMENT		DIRECTION OF TRAFFIC		ARROW BOARD
	WORK AREA		TEMPORARY CONCRETE BARRIER		TYPE III BARRICADE W/ WARNING LIGHTS
	DOUBLE VERTICAL PANEL		IMPACT ATTENUATOR (FULLY REDIRECTIVE, NARROW, TEMPORARY)		

NOTE: LIGHTS ON DEVICES PER ARTICLE 701.16 OF THE STANDARD SPECIFICATIONS.

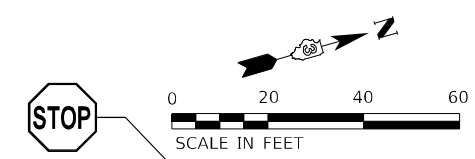

STOP
CROSS TRAFFIC DOES NOT STOP

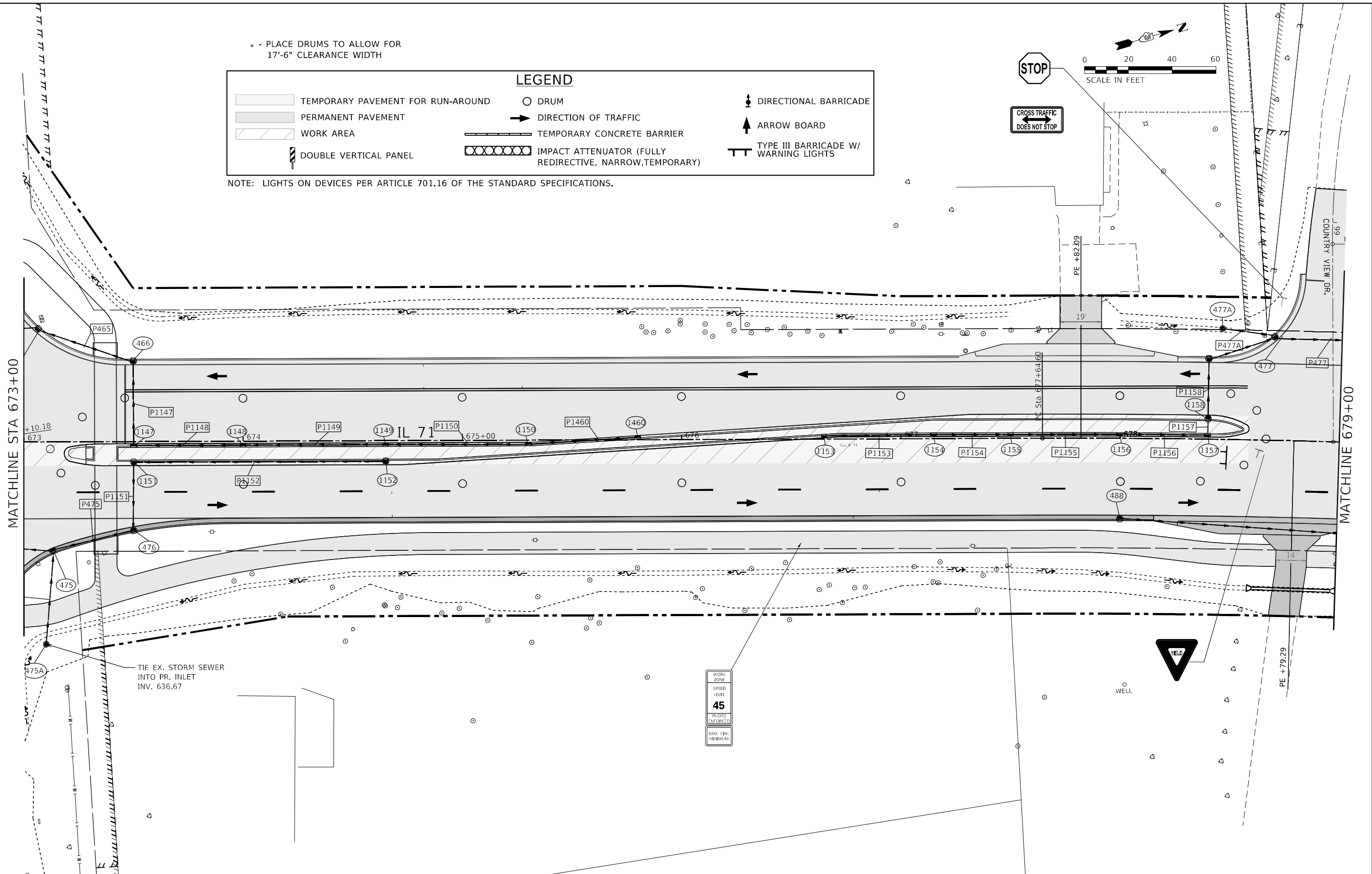

TIE EX. STORM SEWER INTO PR. INLET INV. 636.67

WORK ZONE
SPEED LIMIT
45
PHOTO ENFORCED
8000 FINE MINIMUM

YIELD

MODEL: Default
FILE NAME: ...0366026-shr-ctrl-Stage4.dgn

USER NAME = dhawes	DESIGNED -	REVISED -
	DRAWN -	REVISED -
PLOT SCALE = 40,0000 * / in.	CHECKED -	REVISED -
PLOT DATE = 3/24/2022 - 2:55:56 PM	DATE -	REVISED -

STATE OF ILLINOIS
DEPARTMENT OF TRANSPORTATION

IL 71 - STAGE 4
CONSTRUCTION AND TRAFFIC CONTROL
SCALE: 1" = 20'
SHEET 18 OF 38 SHEETS
STA. 673+00 TO STA. 679+00

F.A.P. RTE. 311	SECTION (1-1)R,BR1	COUNTY KENDALL	TOTAL SHEETS 847	SHEET NO. 401
CONTRACT NO. 66D26				
ILLINOIS FED. AID PROJECT				

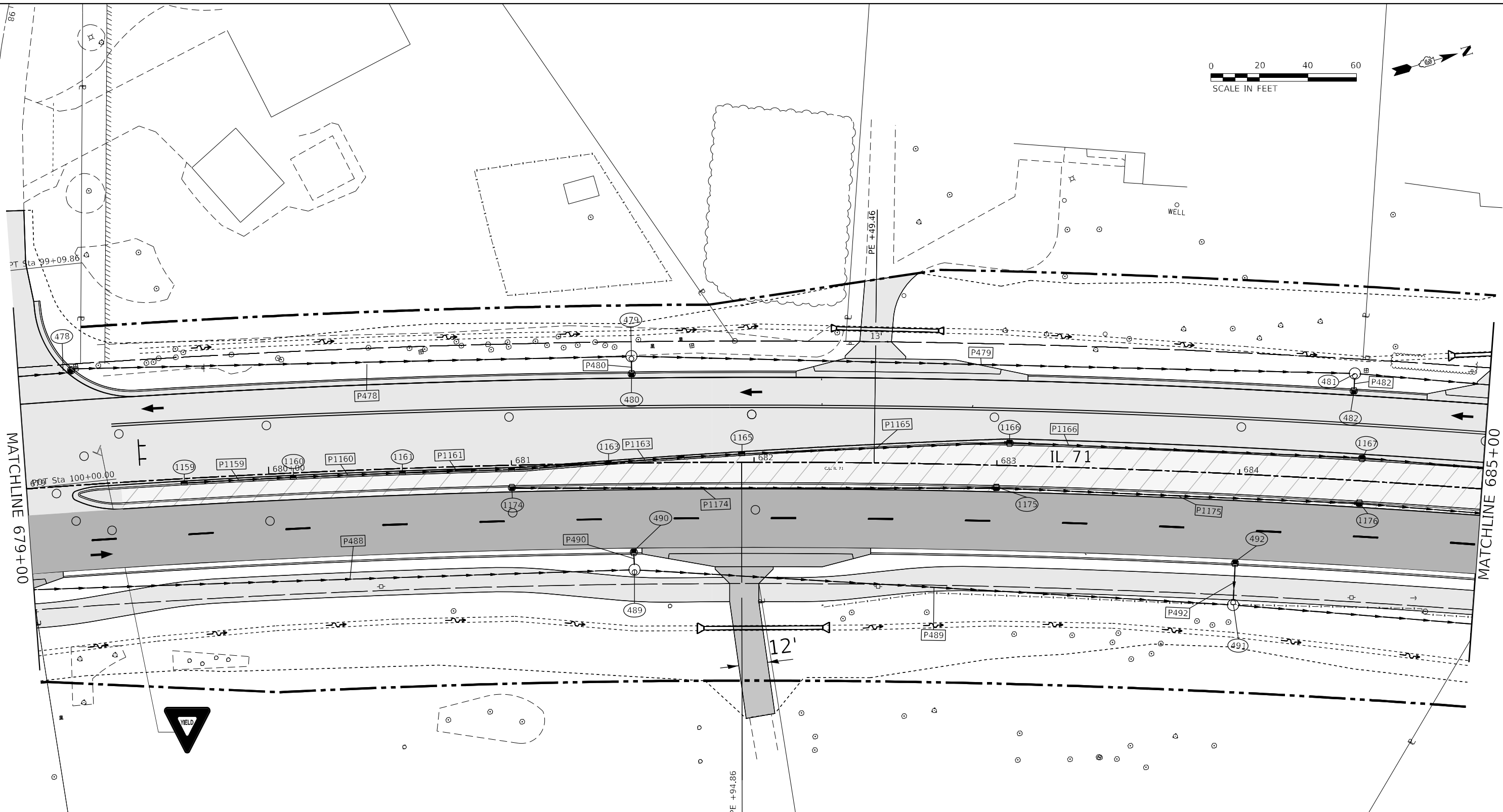

LEGEND			
	TEMPORARY PAVEMENT FOR RUN-AROUND		DRUM
	PERMANENT PAVEMENT		DIRECTION OF TRAFFIC
	WORK AREA		TEMPORARY CONCRETE BARRIER
	DOUBLE VERTICAL PANEL		IMPACT ATTENUATOR (FULLY REDIRECTIVE, NARROW, TEMPORARY)
			DIRECTIONAL BARRICADE
			ARROW BOARD
			TYPE III BARRICADE W/ WARNING LIGHTS

NOTE: LIGHTS ON DEVICES PER ARTICLE 701.16 OF THE STANDARD SPECIFICATIONS.

MODEL: Default
FILE NAME: ...0366025-shr-shr-Stage4.dgn

USER NAME = dthawes	DESIGNED -	REVISED -
PLOT SCALE = 40,0000 */ in.	DRAWN -	REVISED -
PLOT DATE = 3/24/2022 - 2:55:58 PM	CHECKED -	REVISED -
	DATE -	REVISED -

**STATE OF ILLINOIS
DEPARTMENT OF TRANSPORTATION**

**IL 71 - STAGE 4
CONSTRUCTION AND TRAFFIC CONTROL**

SCALE: 1" = 20' SHEET 19 OF 38 SHEETS STA. 679+00 TO STA. 685+00

F.A.P. RTE.	SECTION	COUNTY	TOTAL SHEETS	SHEET NO.
311	(1-1)R,BR1	KENDALL	847	402
CONTRACT NO. 66D26				
ILLINOIS FED. AID PROJECT				

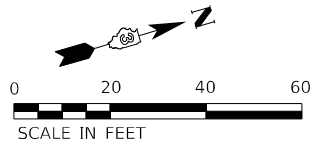

PROP. CURVE PR71-7
 PI STA. = 687+52.85
 $\Delta = 27^\circ 08' 43''$ (RT)
 $D = 1^\circ 23' 59''$
 $R = 4,093.50'$
 $T = 988.25'$
 $L = 1,939.39'$
 $E = 117.60'$
 $e = \text{N.C.}$
 $T.R. = \text{N.C.}$
 $S.E. \text{ RUN} = \text{N.C.}$
 $P.C. \text{ STA.} = 677+64.60$
 $P.T. \text{ STA.} = 697+03.99$

LEGEND

- TEMPORARY PAVEMENT FOR RUN-AROUND
- PERMANENT PAVEMENT
- WORK AREA
- DOUBLE VERTICAL PANEL
- DRUM
- DIRECTION OF TRAFFIC
- TEMPORARY CONCRETE BARRIER
- IMPACT ATTENUATOR (FULLY REDIRECTIVE, NARROW, TEMPORARY)
- DIRECTIONAL BARRICADE
- ARROW BOARD
- TYPE III BARRICADE W/ WARNING LIGHTS

NOTE: LIGHTS ON DEVICES PER ARTICLE 701.16 OF THE STANDARD SPECIFICATIONS.

* - PLACE DRUMS TO ALLOW FOR 17'-6" CLEARANCE WIDTH

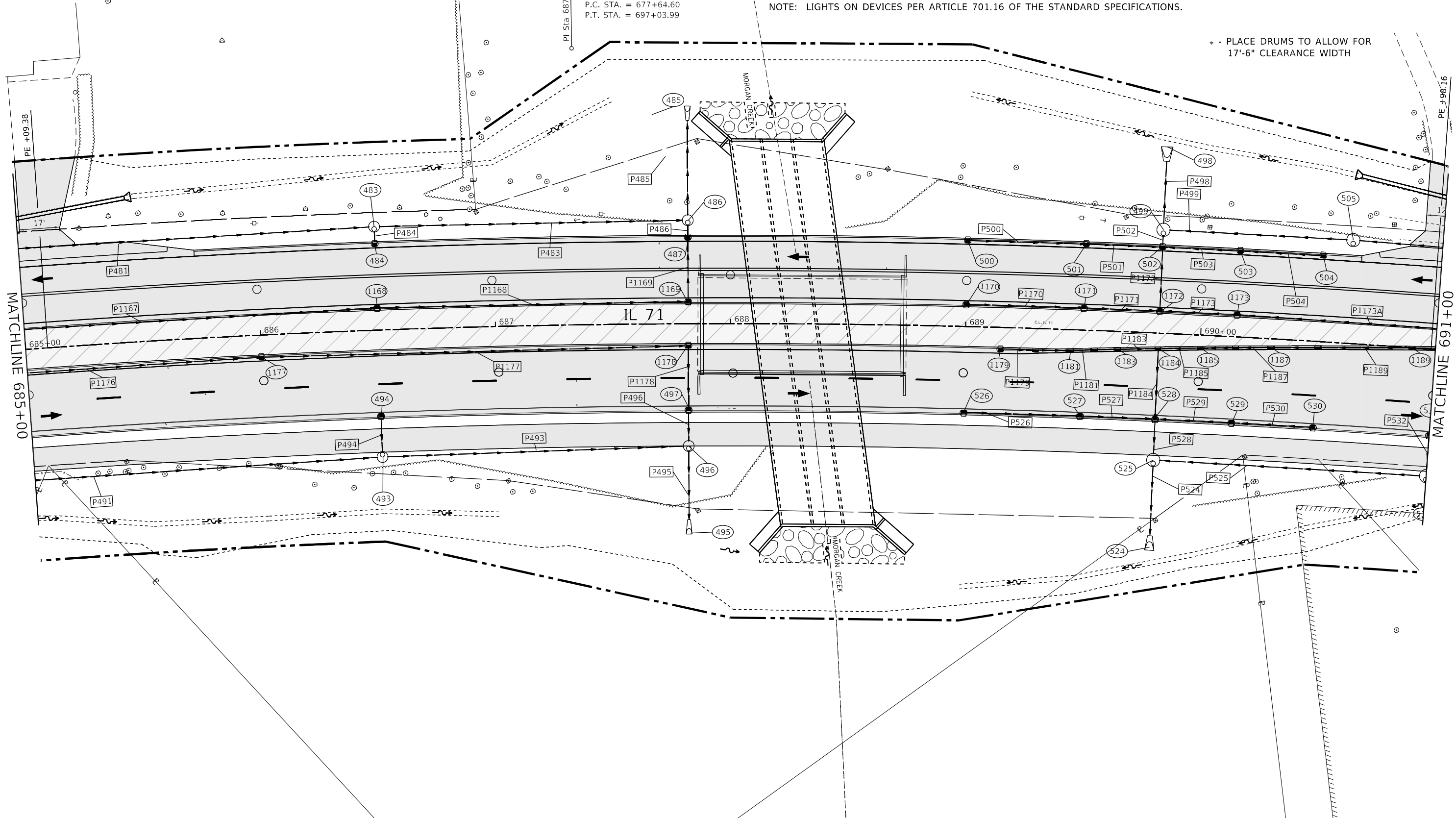

MODEL: Default
 FILE NAME: ...366026-shr-shr-Stage4.dgn

USER NAME = dhawes	DESIGNED -	REVISED -
	DRAWN -	REVISED -
PLOT SCALE = 40,0000 * / in.	CHECKED -	REVISED -
PLOT DATE = 3/24/2022 - 2:56:00 PM	DATE -	REVISED -

**STATE OF ILLINOIS
 DEPARTMENT OF TRANSPORTATION**

**IL 71 - STAGE 4
 CONSTRUCTION AND TRAFFIC CONTROL**

SCALE: 1" = 20' SHEET 20 OF 38 SHEETS STA. 685+00 TO STA. 691+00

F.A.P. RTE. 311	SECTION (1-1)R,BR1	COUNTY KENDALL	TOTAL SHEETS 847	SHEET NO. 403
ILLINOIS FED. AID PROJECT			CONTRACT NO. 66D26	



LEGEND

	TEMPORARY PAVEMENT FOR RUN-AROUND		DRUM		DIRECTIONAL BARRICADE
	PERMANENT PAVEMENT		DIRECTION OF TRAFFIC		ARROW BOARD
	WORK AREA		TEMPORARY CONCRETE BARRIER		TYPE III BARRICADE W/ WARNING LIGHTS
	DOUBLE VERTICAL PANEL		IMPACT ATTENUATOR (FULLY REDIRECTIVE, NARROW, TEMPORARY)		

NOTE: LIGHTS ON DEVICES PER ARTICLE 701.16 OF THE STANDARD SPECIFICATIONS.

* - PLACE DRUMS TO ALLOW FOR 17'-6" CLEARANCE WIDTH

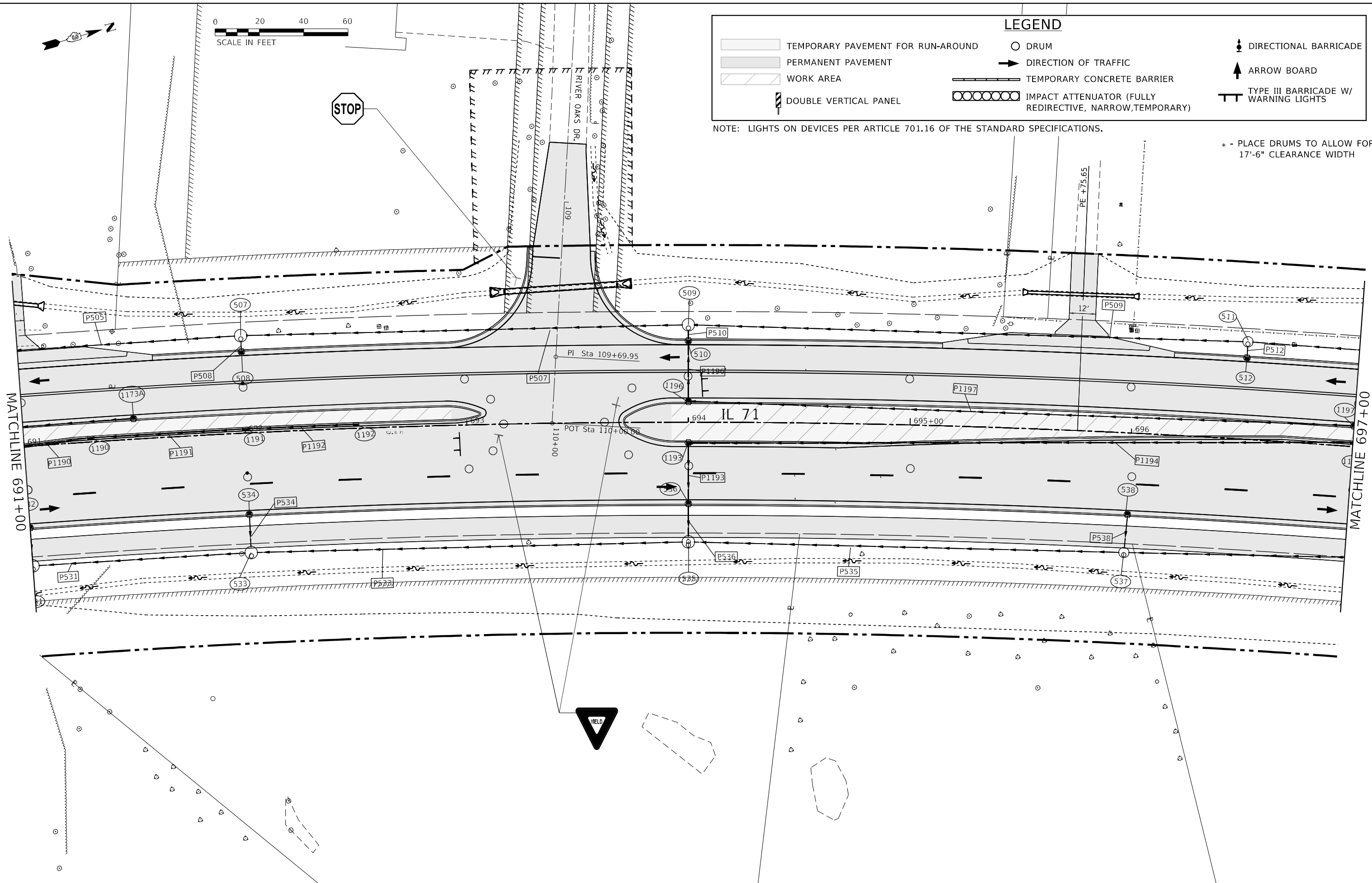

MODEL: Default
FILE NAME: ...0366026-shr-rlf-Stage4.dgn

USER NAME = dhawes	DESIGNED -	REVISED -
	DRAWN -	REVISED -
PLOT SCALE = 40,0000 */ in.	CHECKED -	REVISED -
PLOT DATE = 3/24/2022 - 2:56:01 PM	DATE -	REVISED -

**STATE OF ILLINOIS
DEPARTMENT OF TRANSPORTATION**

**IL 71 - STAGE 4
CONSTRUCTION AND TRAFFIC CONTROL**

SCALE: 1" = 20' SHEET 21 OF 38 SHEETS STA. 691+00 TO STA. 697+00

F.A.P. RTE.	SECTION	COUNTY	TOTAL SHEETS	SHEET NO.
311	(1-1)R,BR1	KENDALL	847	404
CONTRACT NO. 66D26				
ILLINOIS FED. AID PROJECT				

LEGEND

	TEMPORARY PAVEMENT FOR RUN-AROUND		DRUM		DIRECTIONAL BARRICADE
	PERMANENT PAVEMENT		DIRECTION OF TRAFFIC		ARROW BOARD
	WORK AREA		TEMPORARY CONCRETE BARRIER		TYPE III BARRICADE W/ WARNING LIGHTS
	DOUBLE VERTICAL PANEL		IMPACT ATTENUATOR (FULLY REDIRECTIVE, NARROW, TEMPORARY)		

NOTE: LIGHTS ON DEVICES PER ARTICLE 701.16 OF THE STANDARD SPECIFICATIONS.

* - PLACE DRUMS TO ALLOW FOR
17'-6" CLEARANCE WIDTH

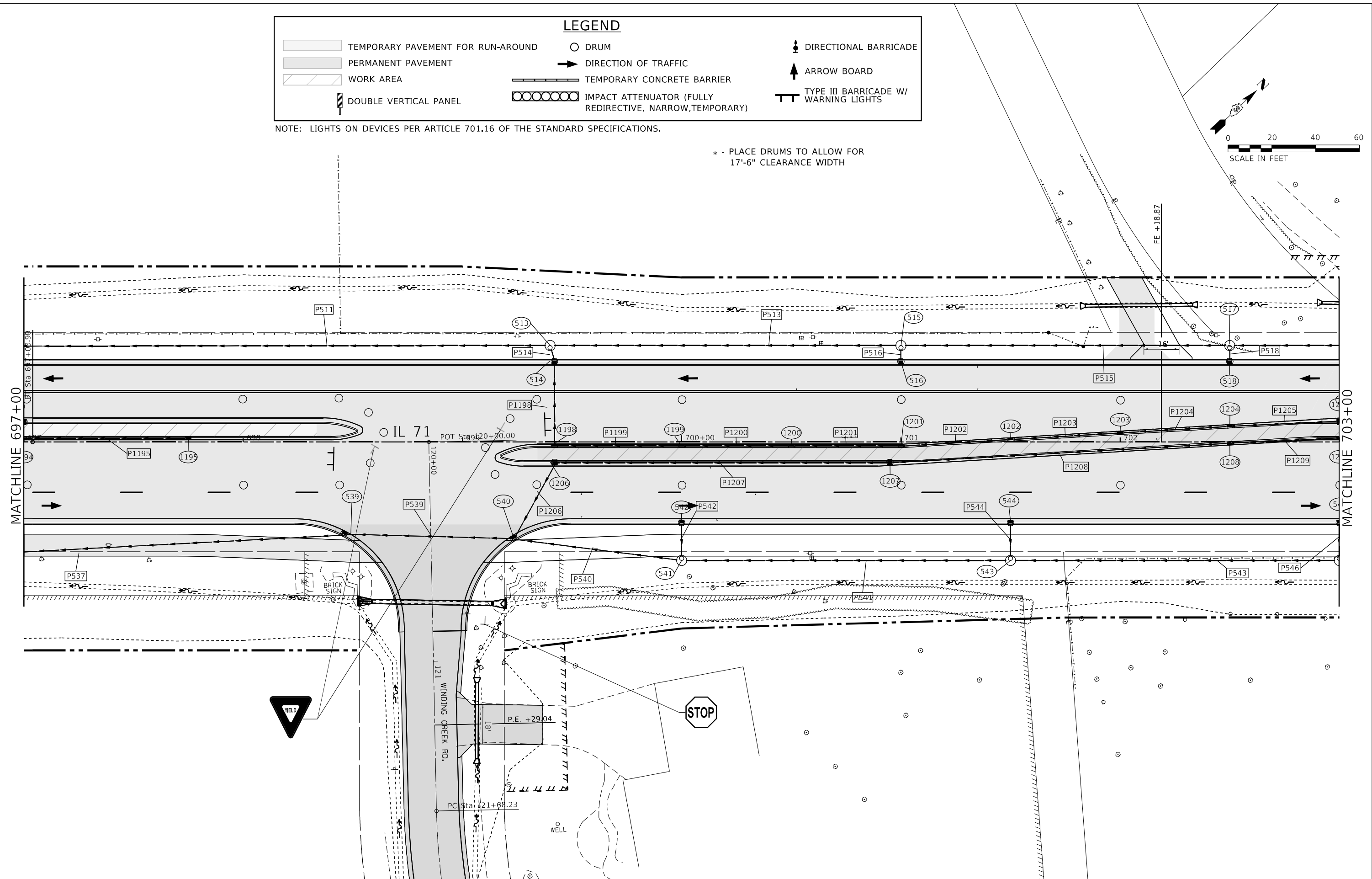

MODEL: Default
FILE NAME: ...0366026-shr-rlf-Stage4.dgn

USER NAME = dhawes	DESIGNED -	REVISD -
	DRAWN -	REVISD -
PLOT SCALE = 40,0000 * / in.	CHECKED -	REVISD -
PLOT DATE = 3/24/2022 - 2:56:03 PM	DATE -	REVISD -

**STATE OF ILLINOIS
DEPARTMENT OF TRANSPORTATION**

**IL 71 - STAGE 4
CONSTRUCTION AND TRAFFIC CONTROL**

SCALE: 1" = 20' SHEET 22 OF 38 SHEETS STA. 697+00 TO STA. 703+00

F.A.P. RTE.	SECTION	COUNTY	TOTAL SHEETS	SHEET NO.
311	(1-1)R,BR1	KENDALL	847	405
CONTRACT NO. 66D26			ILLINOIS FED. AID PROJECT	

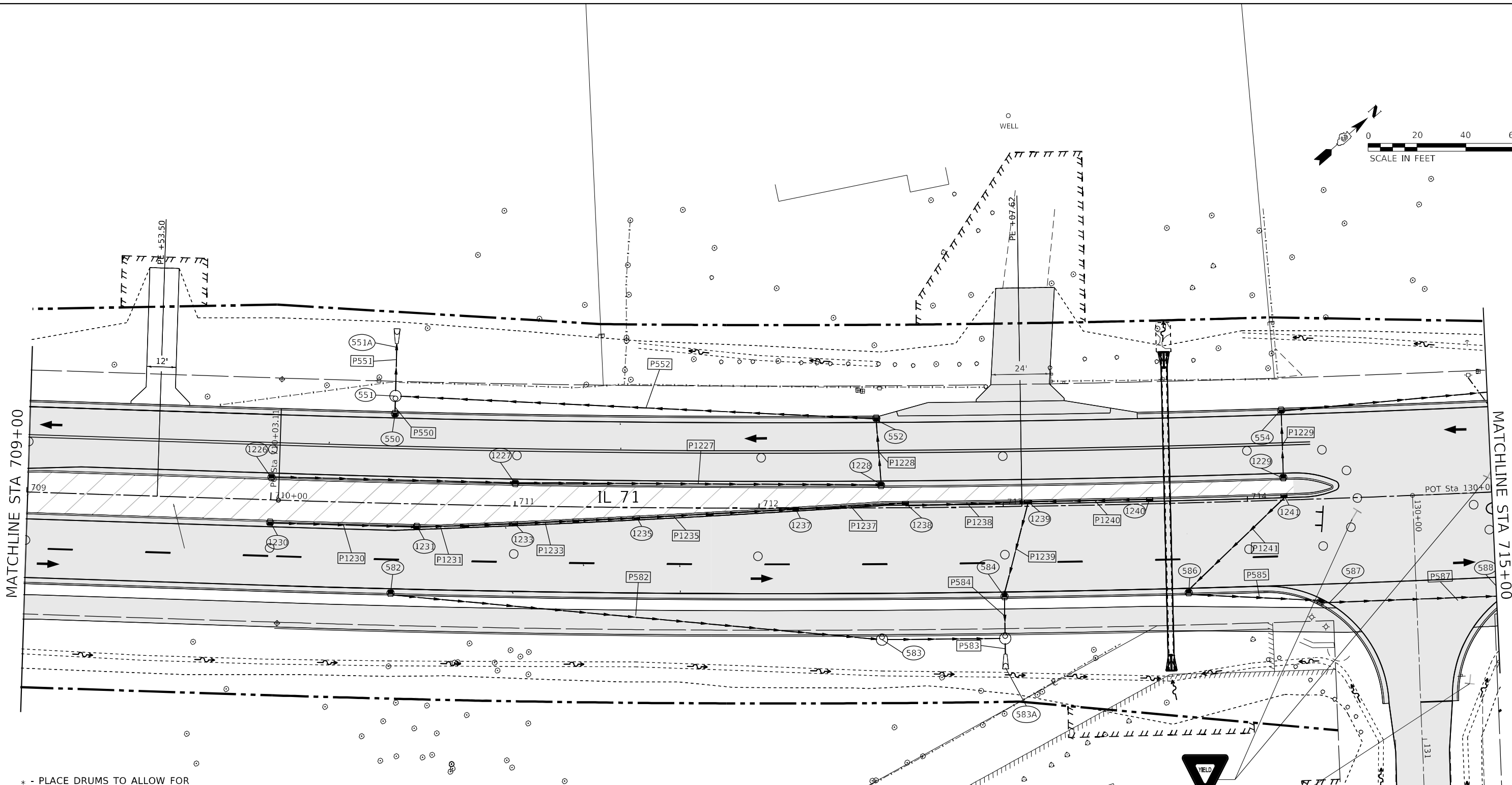
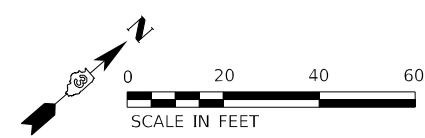

* - PLACE DRUMS TO ALLOW FOR 17'-6" CLEARANCE WIDTH

LEGEND			
	TEMPORARY PAVEMENT FOR RUN-AROUND		DRUM
	PERMANENT PAVEMENT		DIRECTION OF TRAFFIC
	WORK AREA		TEMPORARY CONCRETE BARRIER
	DOUBLE VERTICAL PANEL		IMPACT ATTENUATOR (FULLY REDIRECTIVE, NARROW, TEMPORARY)
			DIRECTIONAL BARRICADE
			ARROW BOARD
			TYPE III BARRICADE W/ WARNING LIGHTS

NOTE: LIGHTS ON DEVICES PER ARTICLE 701.16 OF THE STANDARD SPECIFICATIONS.

MODEL: Default
FILE NAME: ...066D26-ctb-ctf-Stage4.dgn

USER NAME = dhawes DESIGNED - DRAWN - PLOT SCALE = 40,0000 */ in. CHECKED - PLOT DATE = 3/24/2022 - 2:56:06 PM DATE - REVISIED -	DESIGNED - DRAWN - CHECKED - DATE - REVISIED -	DESIGNED - REVISIED - REVISIED - REVISIED - REVISIED -	STATE OF ILLINOIS DEPARTMENT OF TRANSPORTATION		IL 71 - STAGE 4 CONSTRUCTION AND TRAFFIC CONTROL		F.A.P. RTE. 311	SECTION (1-1)R,BR1	COUNTY KENDALL	TOTAL SHEETS 847	SHEET NO. 407
					SCALE: 1" = 20'		SHEET 24	OF 38 SHEETS	STA. 709+00	TO STA. 715+00	CONTRACT NO. 66D26

PROP. CURVE PR71-8
 PI STA. = 717+00.37
 $\Delta = 12^\circ 30' 33''$ (LT)
 $D = 0^\circ 54' 02''$
 $R = 6,361.90'$
 $T = 697.25'$
 $L = 1,388.96'$
 $E = 38.09'$
 $e = \text{N.C.}$
 $\text{T.R.} = \text{N.C.}$
 $\text{S.E. RUN} = \text{N.C.}$
 $\text{P.C. STA.} = 710+03.11$
 $\text{P.T. STA.} = 723+92.08$

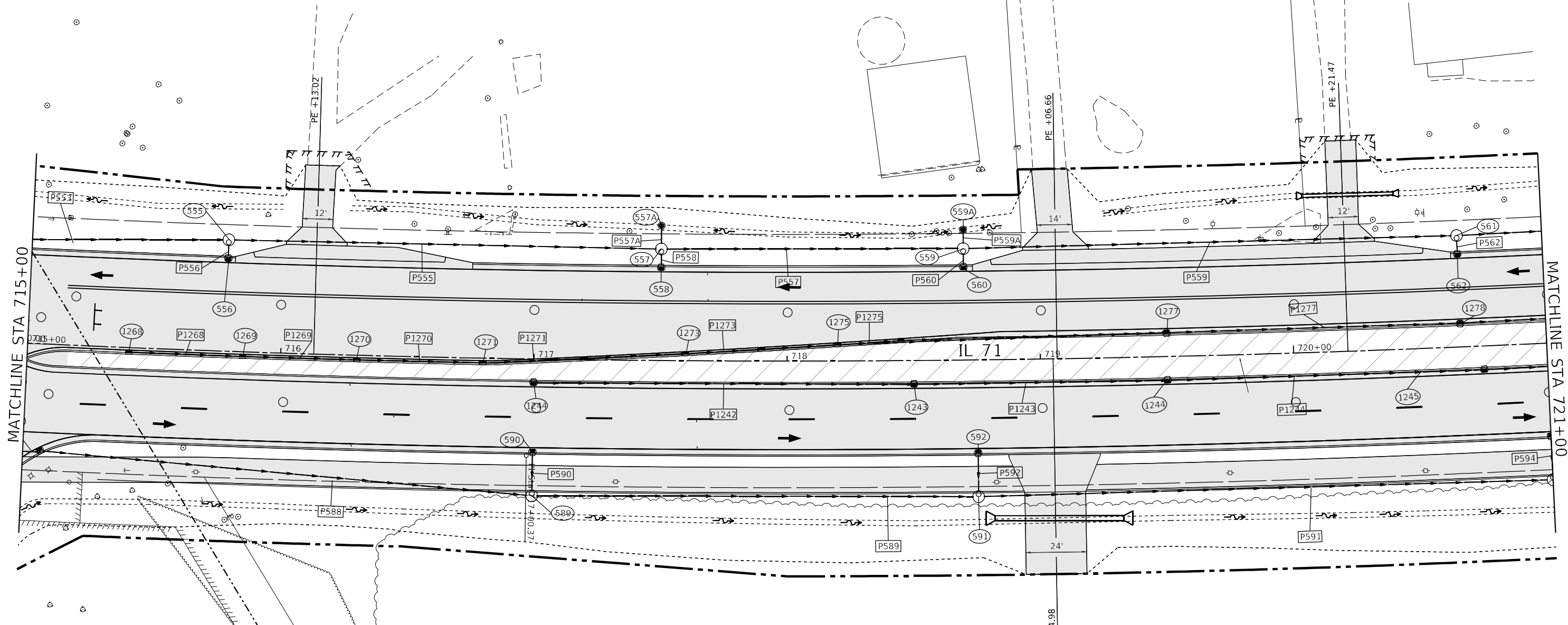
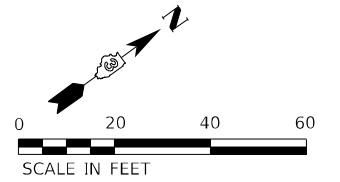

EXIST. CURVE OAKCRK-1
 PI STA. = 132+90.56
 $\Delta = 63^\circ 12' 29''$ (RT)
 $D = 36^\circ 17' 47''$
 $R = 157.85'$
 $T = 97.13'$
 $L = 174.14'$
 $E = 27.49'$
 $\text{P.C. STA.} = 131+93.44$
 $\text{P.T. STA.} = 133+67.58$

LEGEND

TEMPORARY PAVEMENT FOR RUN-AROUND	DRUM	DIRECTIONAL BARRICADE
PERMANENT PAVEMENT	DIRECTION OF TRAFFIC	ARROW BOARD
WORK AREA	TEMPORARY CONCRETE BARRIER	TYPE III BARRICADE W/ WARNING LIGHTS
DOUBLE VERTICAL PANEL	IMPACT ATTENUATOR (FULLY REDIRECTIVE, NARROW, TEMPORARY)	

NOTE: LIGHTS ON DEVICES PER ARTICLE 701.16 OF THE STANDARD SPECIFICATIONS.

MODEL: D:\mfr\1110366026-ctb-ctf-Stage4.dgn

14

USER NAME = dhawes	DESIGNED -	REVISED -
	DRAWN -	REVISED -
PLOT SCALE = 40,0000 */ in.	CHECKED -	REVISED -
PLOT DATE = 3/24/2022 - 2:56:08 PM	DATE -	REVISED -

**STATE OF ILLINOIS
 DEPARTMENT OF TRANSPORTATION**

IL 71 - STAGE 4 CONSTRUCTION AND TRAFFIC CONTROL			
SCALE: 1" = 20'	SHEET 25	OF 38 SHEETS	STA. 715+00 TO STA. 721+00

F.A.P. RTE.	SECTION	COUNTY	TOTAL SHEETS	SHEET NO.
311	(1-1)R,BR1	KENDALL	847	408
CONTRACT NO. 66D26				
ILLINOIS FED. AID PROJECT				

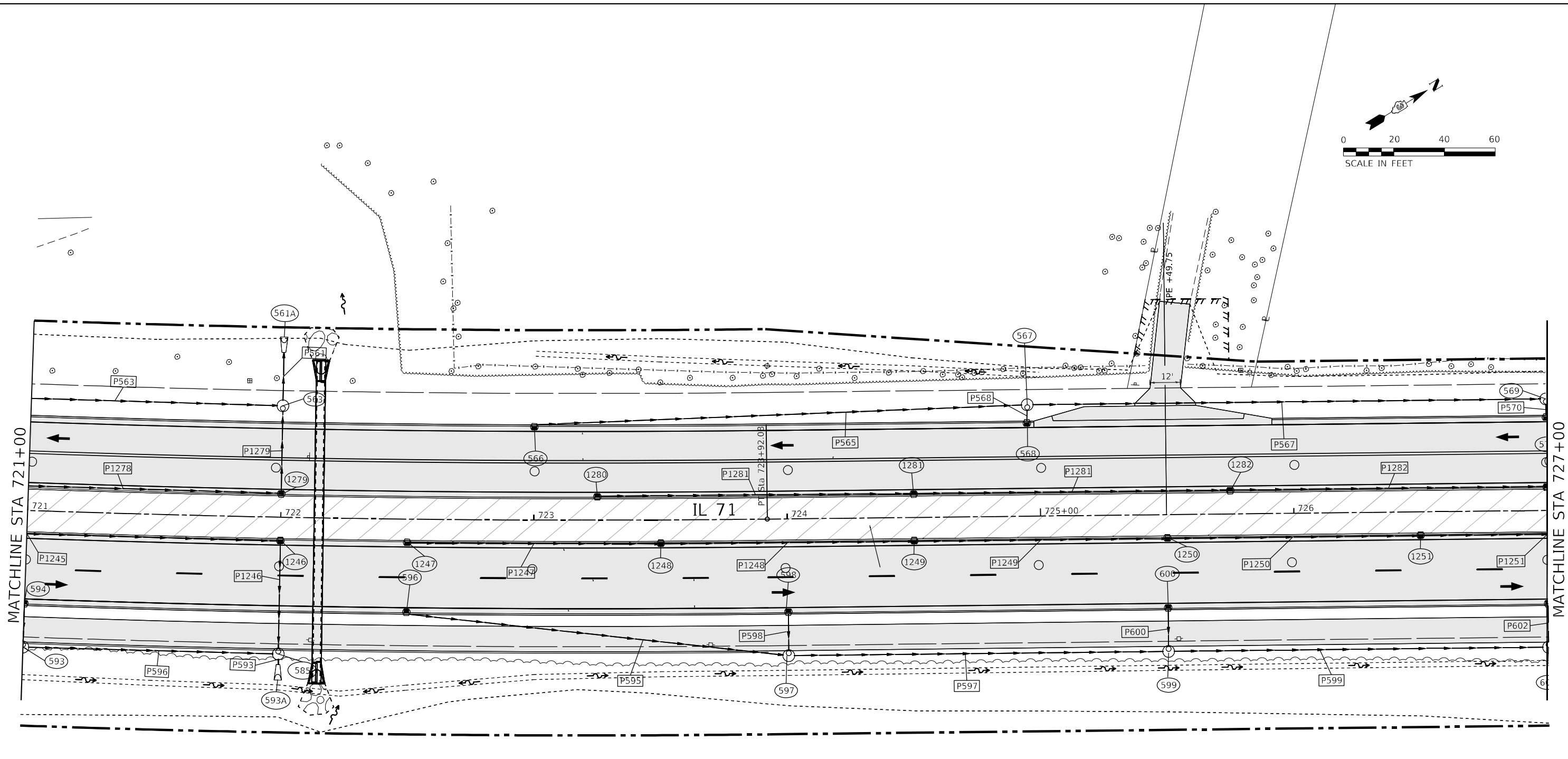
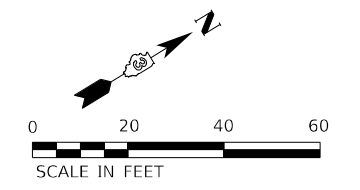

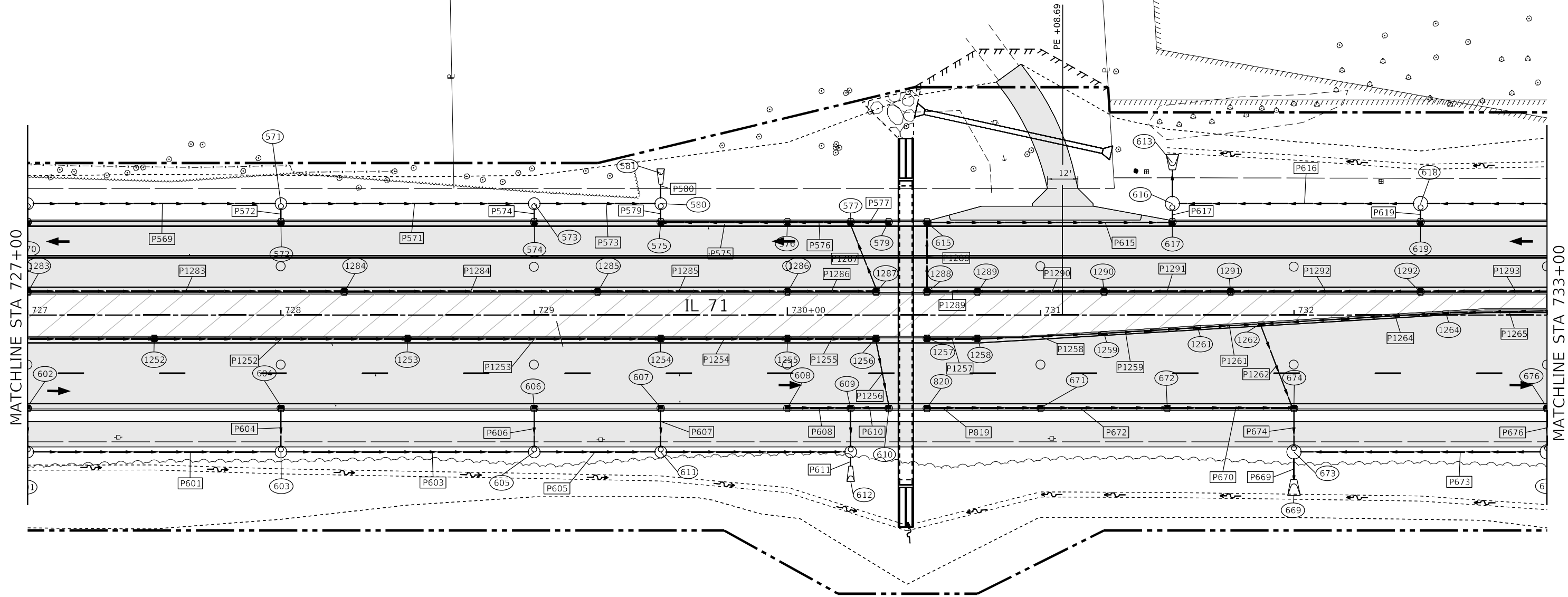
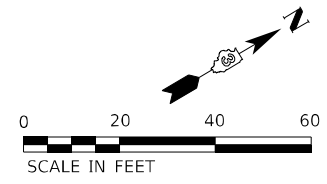

* - PLACE DRUMS TO ALLOW FOR 17'-6" CLEARANCE WIDTH

LEGEND			
	TEMPORARY PAVEMENT FOR RUN-AROUND		DIRECTIONAL BARRICADE
	PERMANENT PAVEMENT		DIRECTION OF TRAFFIC
	WORK AREA		TEMPORARY CONCRETE BARRIER
	DOUBLE VERTICAL PANEL		IMPACT ATTENUATOR (FULLY REDIRECTIVE, NARROW, TEMPORARY)
			TYPE III BARRICADE W/ WARNING LIGHTS
			ARROW BOARD

NOTE: LIGHTS ON DEVICES PER ARTICLE 701.16 OF THE STANDARD SPECIFICATIONS.

MODEL: Default
FILE NAME: ...0366026-shr-ctrl-stage4.dgn

USER NAME = dhawes	DESIGNED -	REVISED -
	DRAWN -	REVISED -
PLOT SCALE = 40,0000 * / in.	CHECKED -	REVISED -
PLOT DATE = 3/24/2022 - 2:56:11 PM	DATE -	REVISED -

**STATE OF ILLINOIS
DEPARTMENT OF TRANSPORTATION**

IL 71 - STAGE 4 CONSTRUCTION AND TRAFFIC CONTROL			
SCALE: 1" = 20'	SHEET 27	OF 38 SHEETS	STA. 727+00 TO STA. 733+00

F.A.P. RTE. 311	SECTION (1-1)R,BR1	COUNTY KENDALL	TOTAL SHEETS 847	SHEET NO. 410
ILLINOIS FED. AID PROJECT			CONTRACT NO. 66D26	

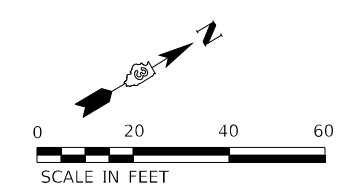

EXIST. CURVE REGALOAK-1
 PI STA. = 137+92.13
 $\Delta = 35^\circ 45' 58''$ (RT)
 $D = 22^\circ 19' 41''$
 $R = 256.61'$
 $T = 82.80'$
 $L = 160.18'$
 $E = 13.03'$
 $P.C. STA. = 137+09.33$
 $P.T. STA. = 138+69.51$

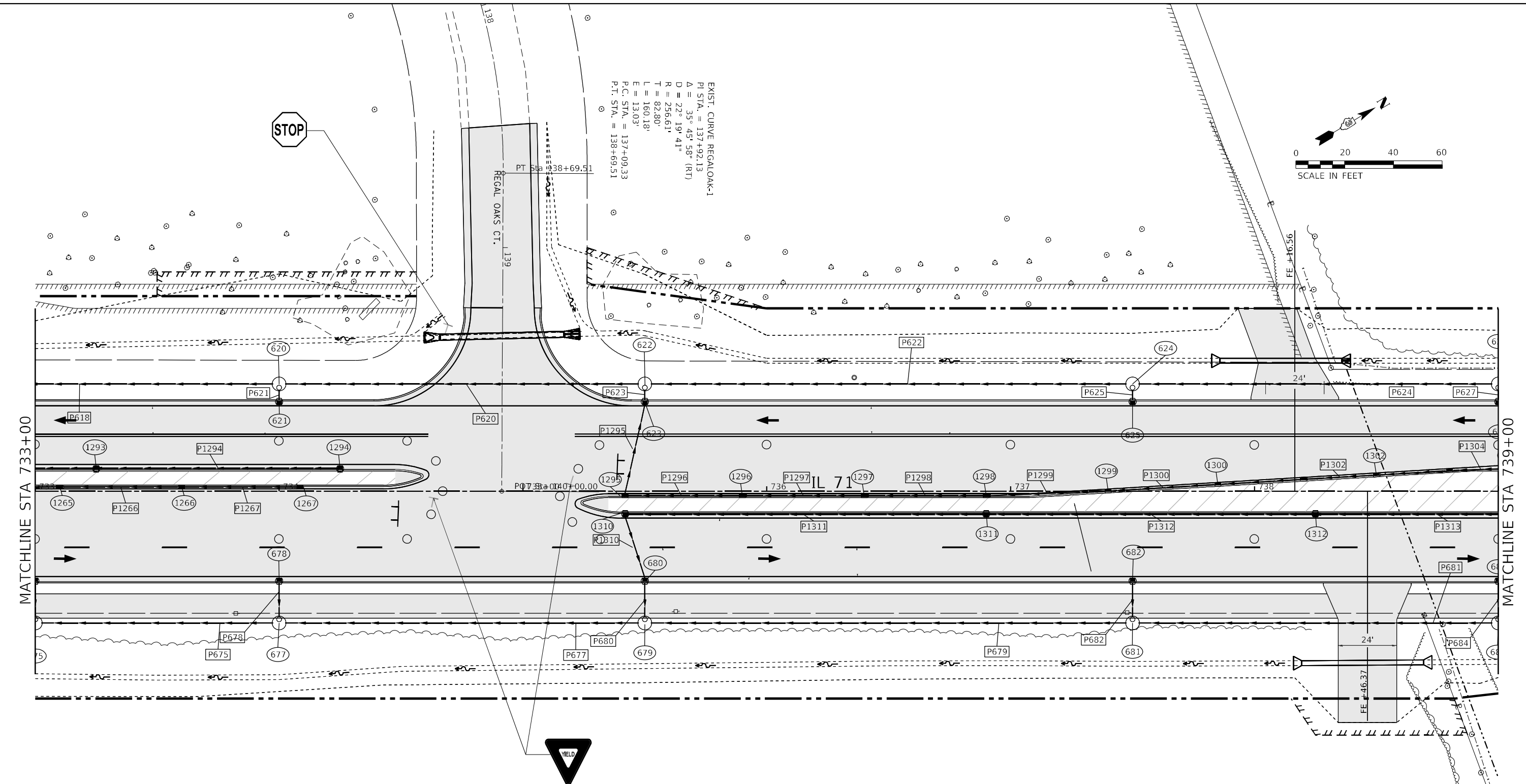

* - PLACE DRUMS TO ALLOW FOR 17'-6" CLEARANCE WIDTH

LEGEND			
	TEMPORARY PAVEMENT FOR RUN-AROUND		DIRECTIONAL BARRICADE
	PERMANENT PAVEMENT		DIRECTION OF TRAFFIC
	WORK AREA		TEMPORARY CONCRETE BARRIER
	DOUBLE VERTICAL PANEL		IMPACT ATTENUATOR (FULLY REDIRECTIVE, NARROW, TEMPORARY)
			ARROW BOARD
			TYPE III BARRICADE W/ WARNING LIGHTS

NOTE: LIGHTS ON DEVICES PER ARTICLE 701.16 OF THE STANDARD SPECIFICATIONS.

MODEL: Default
FILE NAME: ..._366026-shr-ctf-Stage4.dgn

USER NAME = dhawes	DESIGNED -	REVISED -
PLOT SCALE = 40,0000 */ in.	DRAWN -	REVISED -
PLOT DATE = 3/24/2022 - 2:56:13 PM	CHECKED -	REVISED -
	DATE -	REVISED -

**STATE OF ILLINOIS
DEPARTMENT OF TRANSPORTATION**

**IL 71 - STAGE 4
CONSTRUCTION AND TRAFFIC CONTROL**
 SCALE: 1" = 20' SHEET 28 OF 38 SHEETS STA. 733+00 TO STA. 739+00

F.A.P. RTE.	SECTION	COUNTY	TOTAL SHEETS	SHEET NO.
311	(1-1)R,BR1	KENDALL	847	411
CONTRACT NO. 66D26				
ILLINOIS FED. AID PROJECT				

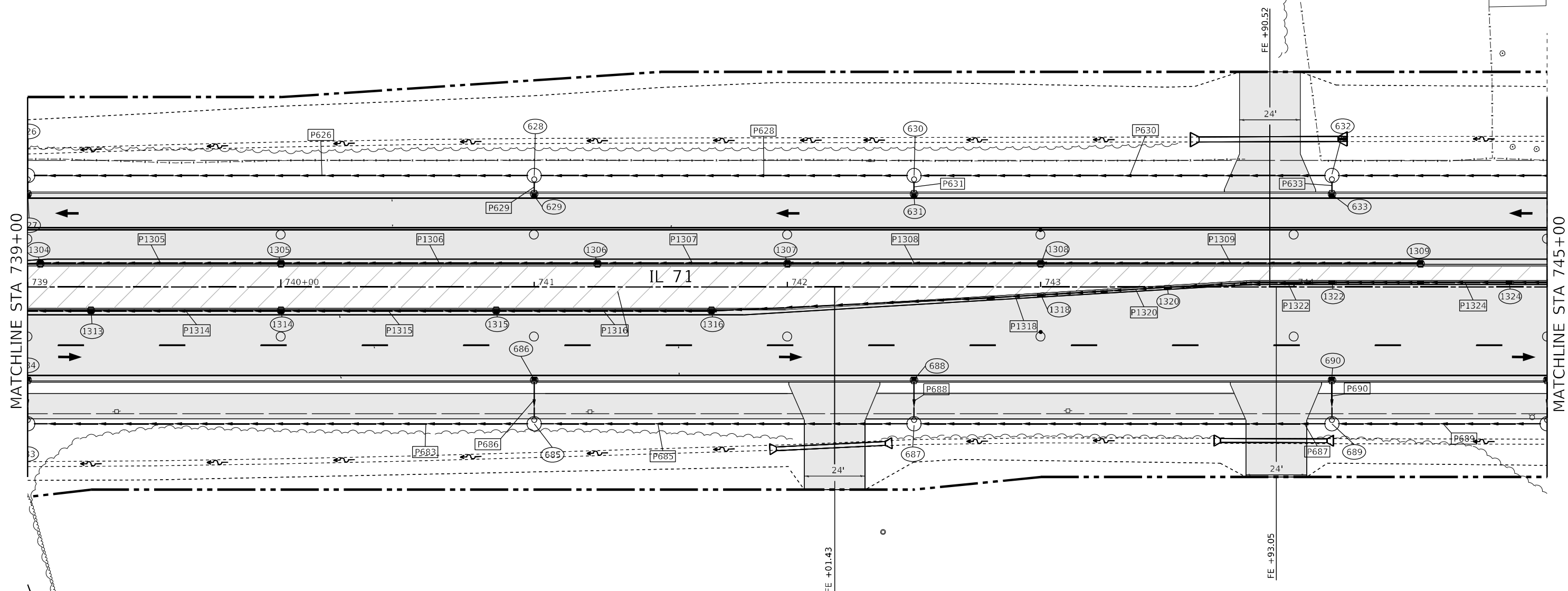
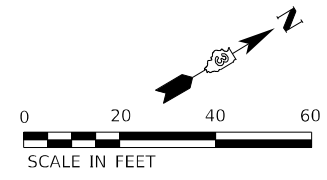

* - PLACE DRUMS TO ALLOW FOR 17'-6" CLEARANCE WIDTH

LEGEND					
	TEMPORARY PAVEMENT FOR RUN-AROUND		DRUM		DIRECTIONAL BARRICADE
	PERMANENT PAVEMENT		DIRECTION OF TRAFFIC		ARROW BOARD
	WORK AREA		TEMPORARY CONCRETE BARRIER		TYPE III BARRICADE W/ WARNING LIGHTS
	DOUBLE VERTICAL PANEL		IMPACT ATTENUATOR (FULLY REDIRECTIVE, NARROW, TEMPORARY)		

NOTE: LIGHTS ON DEVICES PER ARTICLE 701.16 OF THE STANDARD SPECIFICATIONS.

MODEL: Default
FILE NAME: ...D:\66626-ctc-rl-Stage4.dgn

USER NAME = dhawes	DESIGNED -	REVISED -
PLOT SCALE = 40,0000 * / in.	DRAWN -	REVISED -
PLOT DATE = 3/24/2022 - 2:56:14 PM	CHECKED -	REVISED -
	DATE -	REVISED -

**STATE OF ILLINOIS
DEPARTMENT OF TRANSPORTATION**

IL 71 - STAGE 4 CONSTRUCTION AND TRAFFIC CONTROL			
SCALE: 1" = 20'	SHEET 29	OF 38 SHEETS	STA. 739+00 TO STA. 745+00

F.A.P. RTE.	SECTION	COUNTY	TOTAL SHEETS	SHEET NO.
311	(1-1)R,BR1	KENDALL	847	412
CONTRACT NO. 66D26				
ILLINOIS FED. AID PROJECT				

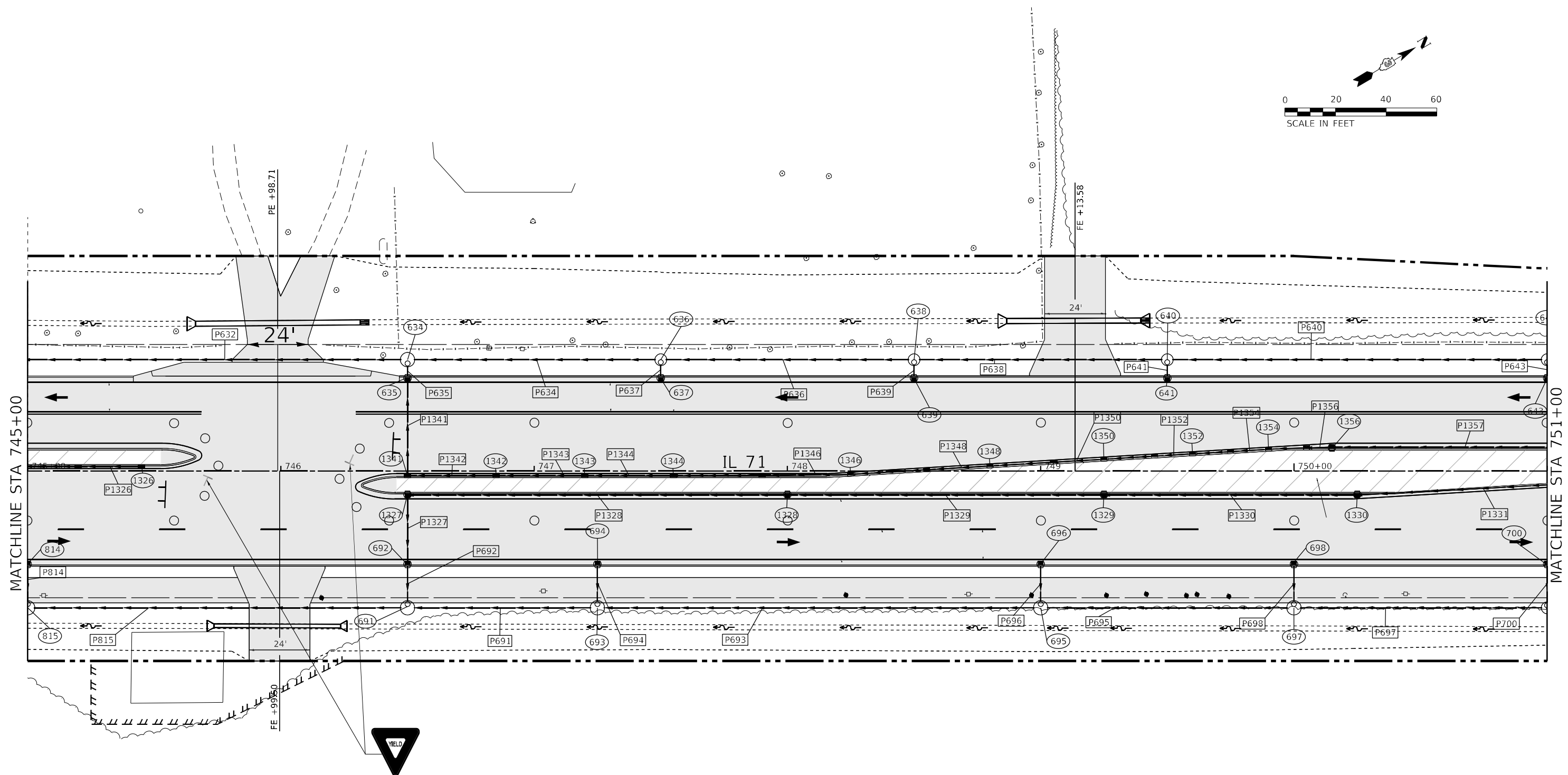
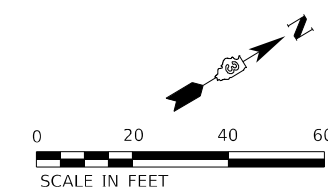

LEGEND			
	TEMPORARY PAVEMENT FOR RUN-AROUND		DRUM
	PERMANENT PAVEMENT		DIRECTION OF TRAFFIC
	WORK AREA		TEMPORARY CONCRETE BARRIER
	DOUBLE VERTICAL PANEL		IMPACT ATTENUATOR (FULLY REDIRECTIVE, NARROW, TEMPORARY)
			DIRECTIONAL BARRICADE
			ARROW BOARD
			TYPE III BARRICADE W/ WARNING LIGHTS

NOTE: LIGHTS ON DEVICES PER ARTICLE 701.16 OF THE STANDARD SPECIFICATIONS.

MODEL: Default
FILE NAME: ...0366026-shr-ctrl-stage4.dgn

USER NAME = dhawes	DESIGNED -	REVISED -
PLOT SCALE = 40,0000 * / in.	DRAWN -	REVISED -
PLOT DATE = 3/24/2022 - 2:56:16 PM	CHECKED -	REVISED -
	DATE -	REVISED -

**STATE OF ILLINOIS
DEPARTMENT OF TRANSPORTATION**

IL 71 - STAGE 4 CONSTRUCTION AND TRAFFIC CONTROL			
SCALE: 1" = 20'	SHEET 30	OF 38 SHEETS	STA. 745+00 TO STA. 751+00

F.A.P. RTE.	SECTION	COUNTY	TOTAL SHEETS	SHEET NO.
311	(1-1)R,BR1	KENDALL	847	413
CONTRACT NO. 66D26				
ILLINOIS FED. AID PROJECT				

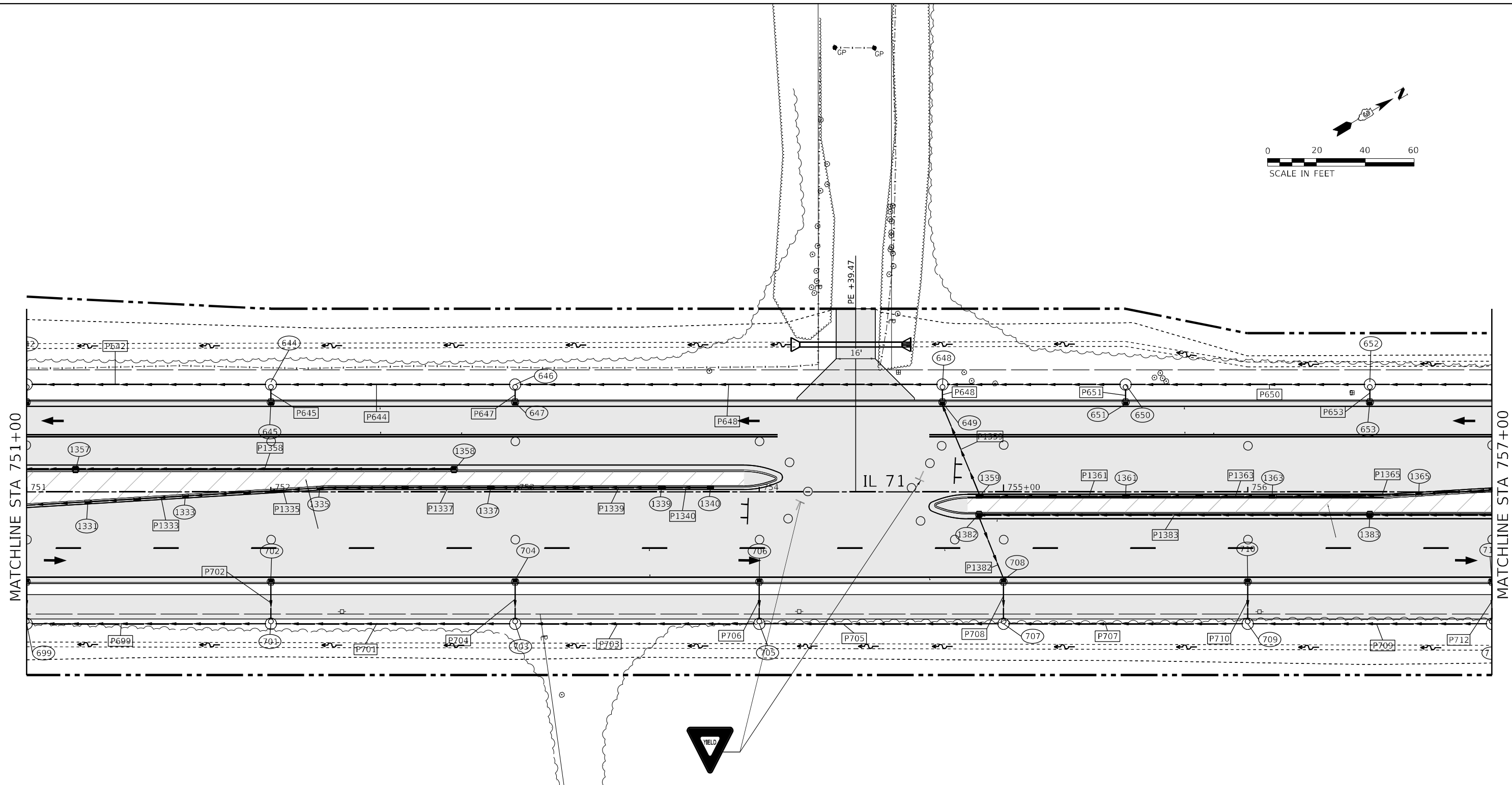
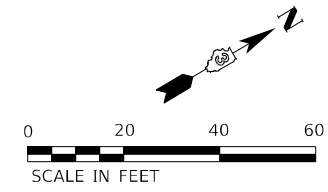

* - PLACE DRUMS TO ALLOW FOR 17'-6" CLEARANCE WIDTH

LEGEND	
TEMPORARY PAVEMENT FOR RUN-AROUND	DRUM
PERMANENT PAVEMENT	DIRECTION OF TRAFFIC
WORK AREA	TEMPORARY CONCRETE BARRIER
DOUBLE VERTICAL PANEL	IMPACT ATTENUATOR (FULLY REDIRECTIVE, NARROW, TEMPORARY)
	DIRECTIONAL BARRICADE
	ARROW BOARD
	TYPE III BARRICADE W/ WARNING LIGHTS

NOTE: LIGHTS ON DEVICES PER ARTICLE 701.16 OF THE STANDARD SPECIFICATIONS.

MODEL: Default
FILE NAME: ..._066D26.ctb-ctb-Stage4.dgn

USER NAME = dhawes	DESIGNED -	REVISED -
PLOT SCALE = 40,0000 * / in.	DRAWN -	REVISED -
PLOT DATE = 3/24/2022 - 2:56:18 PM	CHECKED -	REVISED -
	DATE -	REVISED -

**STATE OF ILLINOIS
DEPARTMENT OF TRANSPORTATION**

IL 71 - STAGE 4 CONSTRUCTION AND TRAFFIC CONTROL			
SCALE: 1" = 20'	SHEET 31	OF 38 SHEETS	STA. 751+00 TO STA. 757+00

F.A.P. RTE.	SECTION	COUNTY	TOTAL SHEETS	SHEET NO.
311	(1-1)R,BR1	KENDALL	847	414
CONTRACT NO. 66D26				
ILLINOIS FED. AID PROJECT				

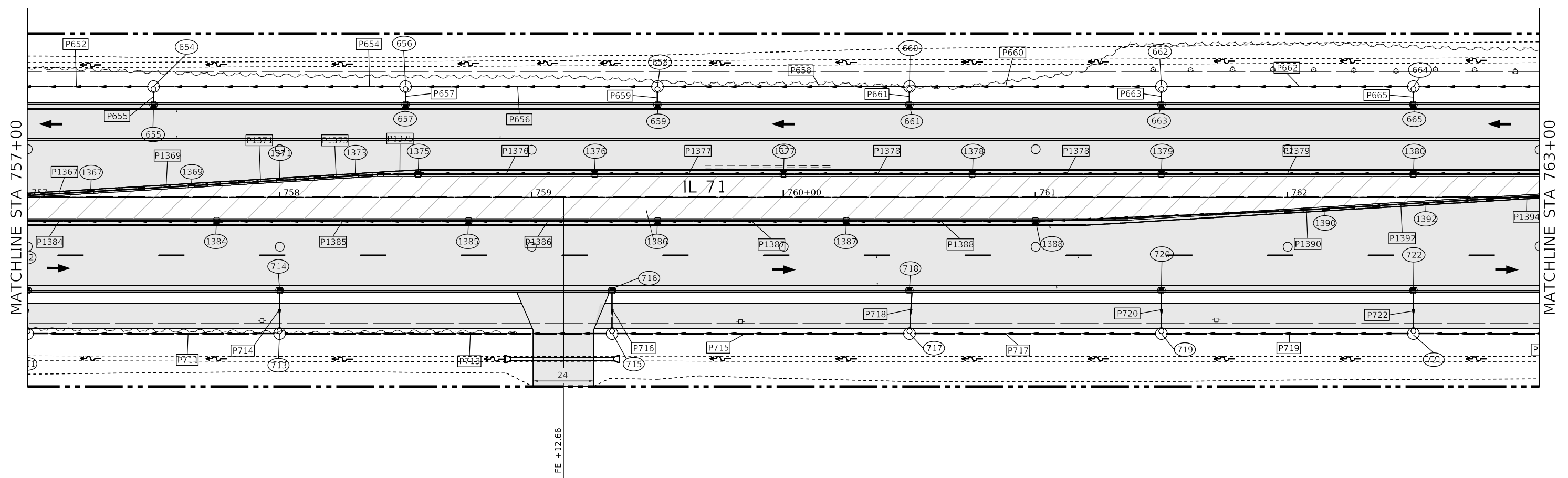
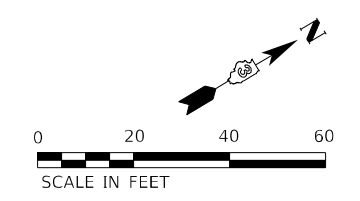

* - PLACE DRUMS TO ALLOW FOR 17'-6" CLEARANCE WIDTH

LEGEND					
	TEMPORARY PAVEMENT FOR RUN-AROUND		DRUM		DIRECTIONAL BARRICADE
	PERMANENT PAVEMENT		DIRECTION OF TRAFFIC		ARROW BOARD
	WORK AREA		TEMPORARY CONCRETE BARRIER		TYPE III BARRICADE W/ WARNING LIGHTS
	DOUBLE VERTICAL PANEL		IMPACT ATTENUATOR (FULLY REDIRECTIVE, NARROW, TEMPORARY)		

NOTE: LIGHTS ON DEVICES PER ARTICLE 701.16 OF THE STANDARD SPECIFICATIONS.

MODEL: Default
FILE NAME: ..._66626-ctb-ctf-Stage4.dgn

USER NAME = dhawes	DESIGNED -	REVISED -
PLOT SCALE = 40,0000 * / in.	DRAWN -	REVISED -
PLOT DATE = 3/24/2022 - 2:56:19 PM	CHECKED -	REVISED -
	DATE -	REVISED -

**STATE OF ILLINOIS
DEPARTMENT OF TRANSPORTATION**

IL 71 - STAGE 4 CONSTRUCTION AND TRAFFIC CONTROL			
SCALE: 1" = 20'	SHEET 32	OF 38 SHEETS	STA. 757+00 TO STA. 763+00

F.A.P. RTE.	SECTION	COUNTY	TOTAL SHEETS	SHEET NO.
311	(1-1)R,BR1	KENDALL	847	415
ILLINOIS FED. AID PROJECT			CONTRACT NO. 66D26	

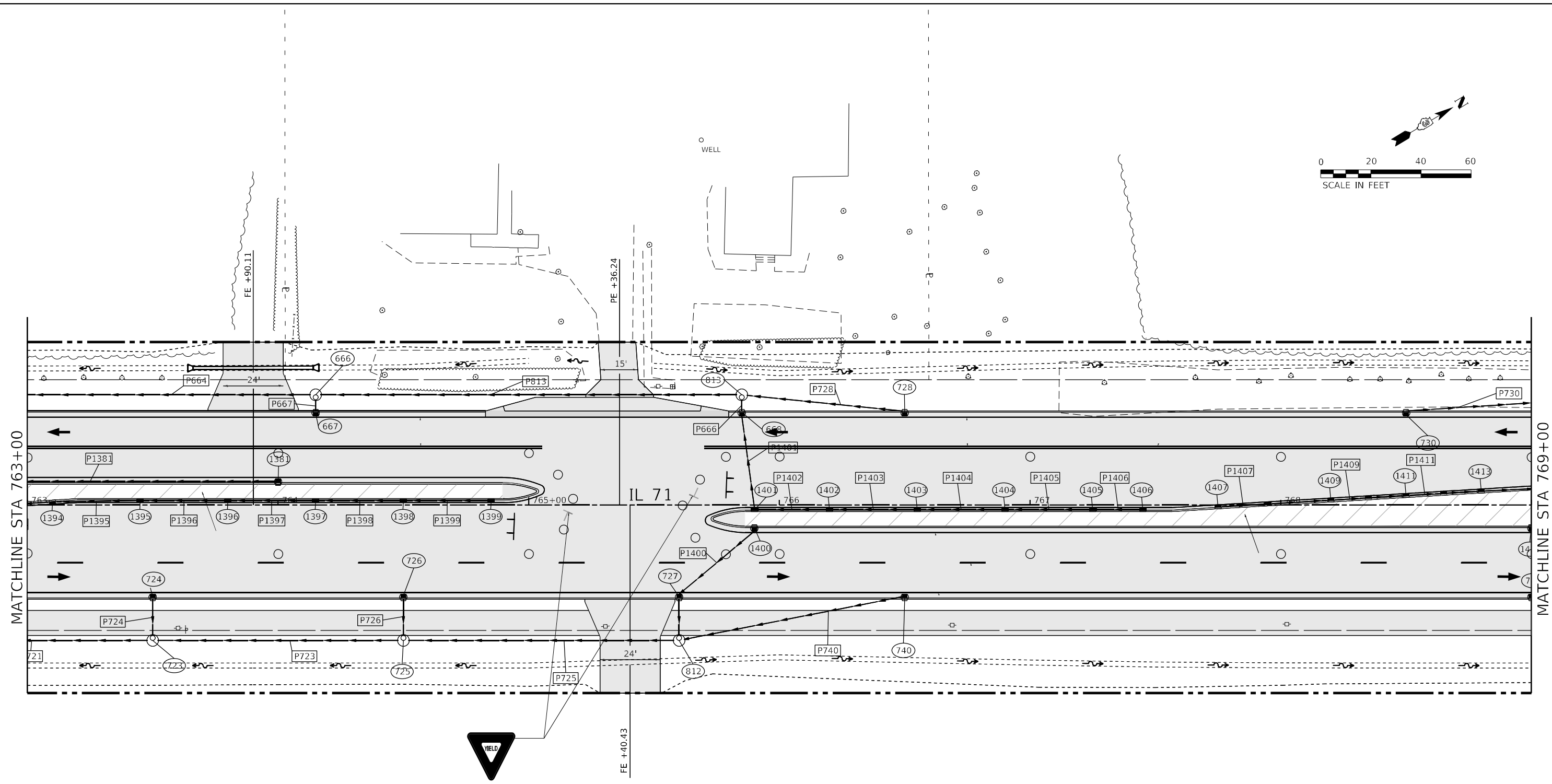
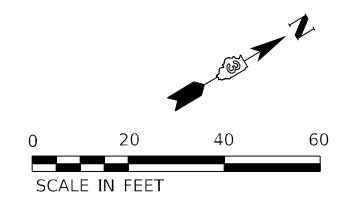

* - PLACE DRUMS TO ALLOW FOR 17'-6" CLEARANCE WIDTH

LEGEND			
	TEMPORARY PAVEMENT FOR RUN-AROUND		DRUM
	PERMANENT PAVEMENT		DIRECTION OF TRAFFIC
	WORK AREA		TEMPORARY CONCRETE BARRIER
	DOUBLE VERTICAL PANEL		IMPACT ATTENUATOR (FULLY REDIRECTIVE, NARROW, TEMPORARY)
			DIRECTIONAL BARRICADE
			ARROW BOARD
			TYPE III BARRICADE W/ WARNING LIGHTS

NOTE: LIGHTS ON DEVICES PER ARTICLE 701.16 OF THE STANDARD SPECIFICATIONS.

MODEL: Default
FILE NAME: ..._366025-shr-ctrl-stage4.dgn

USER NAME = dhawes	DESIGNED -	REVISED -
PLOT SCALE = 40,0000 * / in.	DRAWN -	REVISED -
PLOT DATE = 3/24/2022 - 2:56:21 PM	CHECKED -	REVISED -
	DATE -	REVISED -

**STATE OF ILLINOIS
DEPARTMENT OF TRANSPORTATION**

**IL 71 - STAGE 4
CONSTRUCTION AND TRAFFIC CONTROL**

SCALE: 1" = 20' SHEET 33 OF 38 SHEETS STA. 763+00 TO STA. 769+00

F.A.P. RTE.	SECTION	COUNTY	TOTAL SHEETS	SHEET NO.
311	(1-1)R,BR1	KENDALL	847	416
CONTRACT NO. 66D26			ILLINOIS FED. AID PROJECT	

PROP. CURVE PR71-9
 PI STA. = 782+95.72
 $\Delta = 41^\circ 04' 37''$ (RT)
 $D = 1^\circ 48' 04''$
 $R = 3,180.90'$
 $T = 1,191.73'$
 $L = 2,280.48'$
 $E = 215.91'$
 $e = \text{N.C.}$
 $T.R. = \text{N.C.}$
 $S.E. \text{ RUN} = \text{N.C.}$
 $P.C. \text{ STA.} = 771+03.99$
 $P.T. \text{ STA.} = 793+84.47$

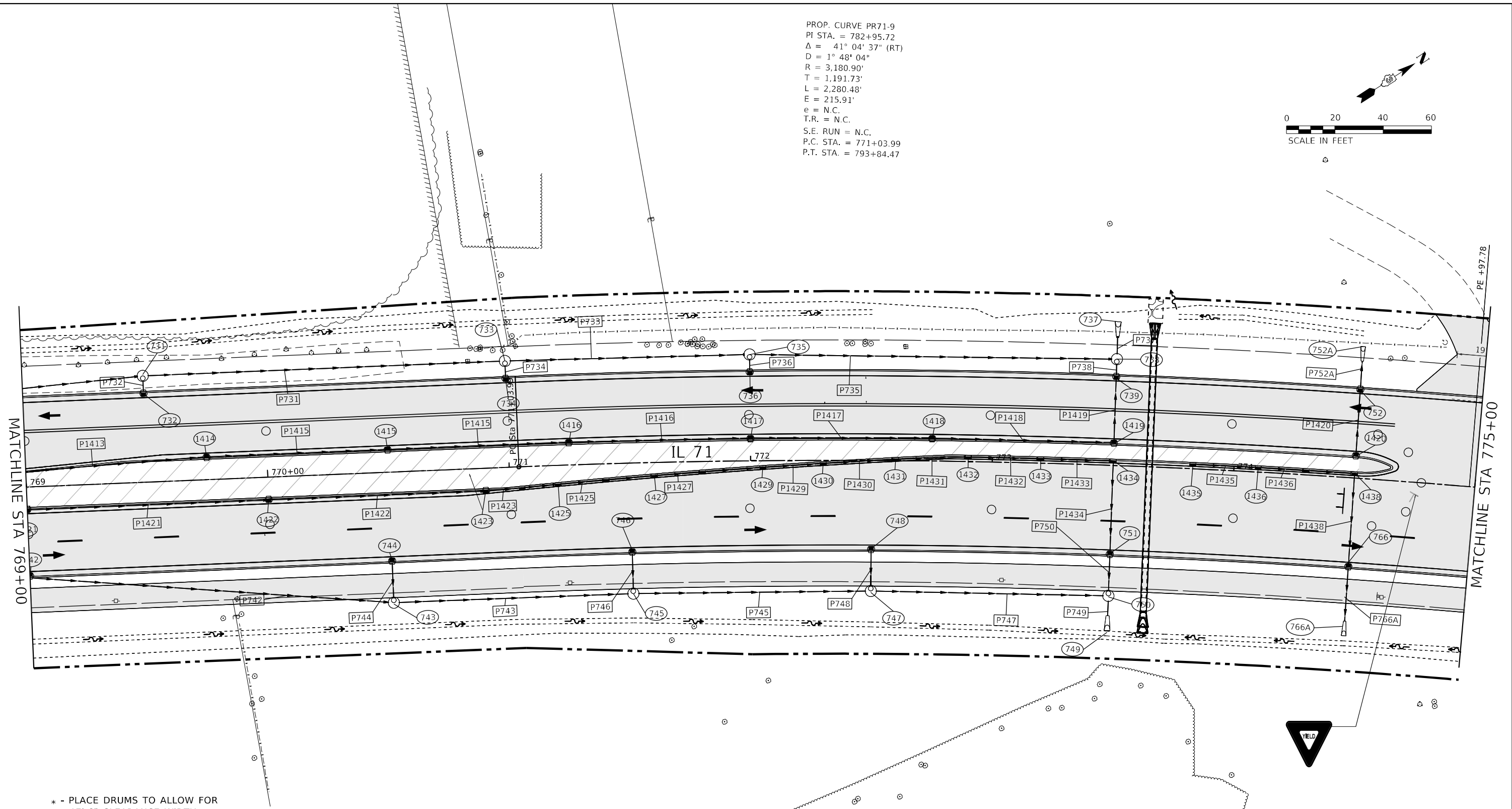
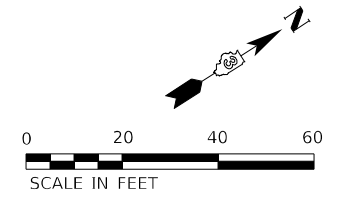

* - PLACE DRUMS TO ALLOW FOR 17'-6" CLEARANCE WIDTH

LEGEND

- TEMPORARY PAVEMENT FOR RUN-AROUND
- PERMANENT PAVEMENT
- WORK AREA
- DOUBLE VERTICAL PANEL
- DRUM
- DIRECTION OF TRAFFIC
- TEMPORARY CONCRETE BARRIER
- IMPACT ATTENUATOR (FULLY REDIRECTIVE, NARROW, TEMPORARY)
- DIRECTIONAL BARRICADE
- ARROW BOARD
- TYPE III BARRICADE W/ WARNING LIGHTS

NOTE: LIGHTS ON DEVICES PER ARTICLE 701.16 OF THE STANDARD SPECIFICATIONS.

MODEL: Default
FILE NAME: ...0366026-shr-rl-Stage4.dgn

USER NAME = dhawes	DESIGNED -	REVISED -
	DRAWN -	REVISED -
PLOT SCALE = 40,0000 */ in.	CHECKED -	REVISED -
PLOT DATE = 3/24/2022 - 2:56:23 PM	DATE -	REVISED -

**STATE OF ILLINOIS
 DEPARTMENT OF TRANSPORTATION**

**IL 71 - STAGE 4
 CONSTRUCTION AND TRAFFIC CONTROL**

SCALE: 1" = 20' SHEET 34 OF 38 SHEETS STA. 769+00 TO STA. 775+00

F.A.P. RTE.	SECTION	COUNTY	TOTAL SHEETS	SHEET NO.
311	(1-1)R,BR1	KENDALL	847	417
CONTRACT NO. 66D26				
ILLINOIS FED. AID PROJECT				

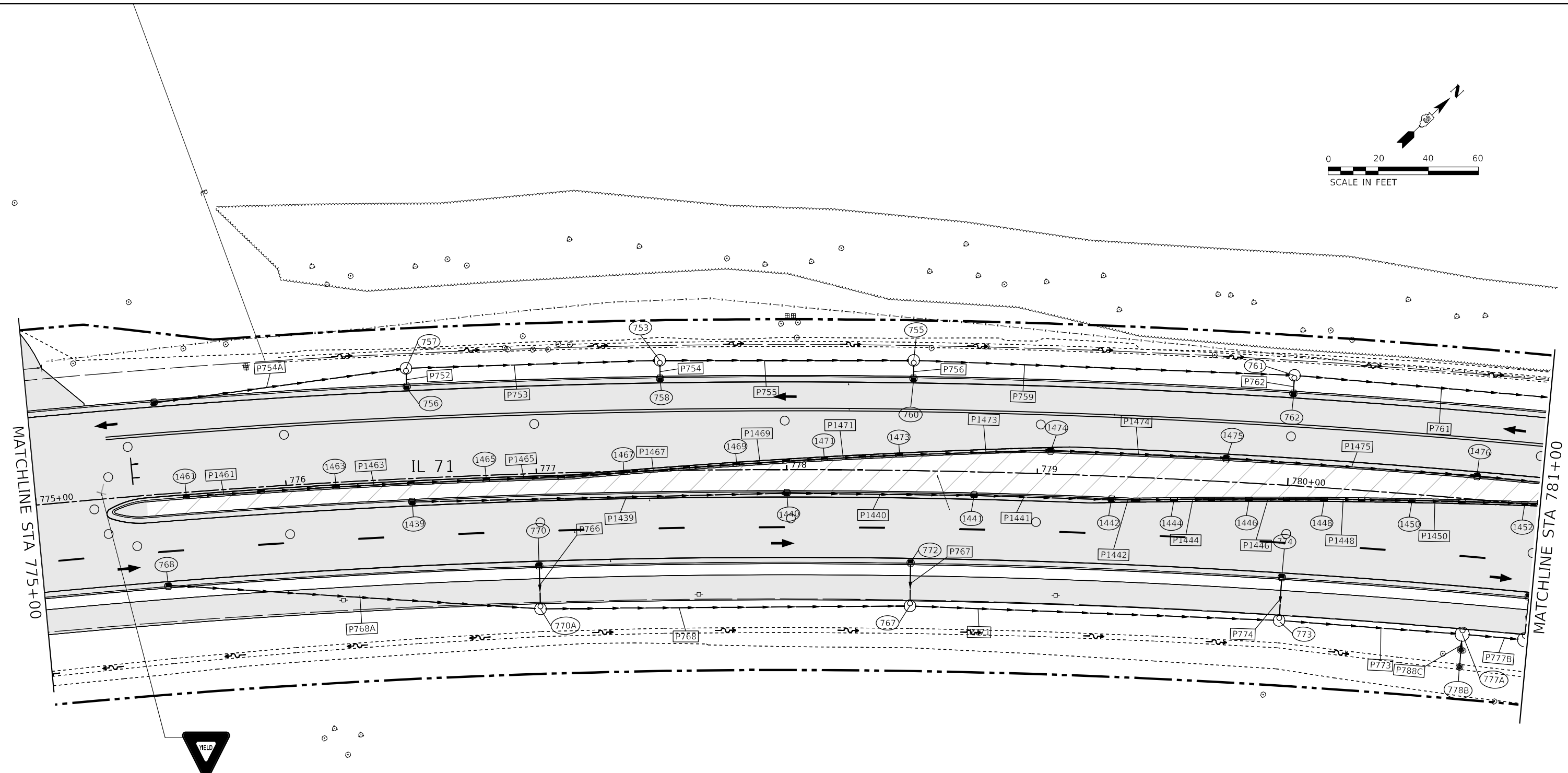
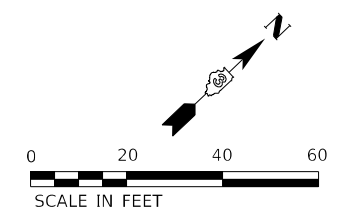

* - PLACE DRUMS TO ALLOW FOR 17'-6" CLEARANCE WIDTH

LEGEND			
	TEMPORARY PAVEMENT FOR RUN-AROUND		DRUM
	PERMANENT PAVEMENT		DIRECTION OF TRAFFIC
	WORK AREA		TEMPORARY CONCRETE BARRIER
	DOUBLE VERTICAL PANEL		IMPACT ATTENUATOR (FULLY REDIRECTIVE, NARROW, TEMPORARY)
			DIRECTIONAL BARRICADE
			ARROW BOARD
			TYPE III BARRICADE W/ WARNING LIGHTS

NOTE: LIGHTS ON DEVICES PER ARTICLE 701.16 OF THE STANDARD SPECIFICATIONS.

MODEL: Default
FILE NAME: ...0366026-shr-ctrl-stage4.dgn

USER NAME = dhawes	DESIGNED -	REVISED -
	DRAWN -	REVISED -
PLOT SCALE = 40,0000 * / in.	CHECKED -	REVISED -
PLOT DATE = 3/24/2022 - 2:56:24 PM	DATE -	REVISED -

**STATE OF ILLINOIS
DEPARTMENT OF TRANSPORTATION**

**IL 71 - STAGE 4
CONSTRUCTION AND TRAFFIC CONTROL**

SCALE: 1" = 20' SHEET 35 OF 38 SHEETS STA. 775+00 TO STA. 781+00

F.A.P. RTE.	SECTION	COUNTY	TOTAL SHEETS	SHEET NO.
311	(1-1)R,BR1	KENDALL	847	418
			CONTRACT NO. 66D26	
ILLINOIS FED. AID PROJECT				

WORK ZONE
SPEED LIMIT
45
PHOTO ENFORCED
SIXX FINE MINIMUM

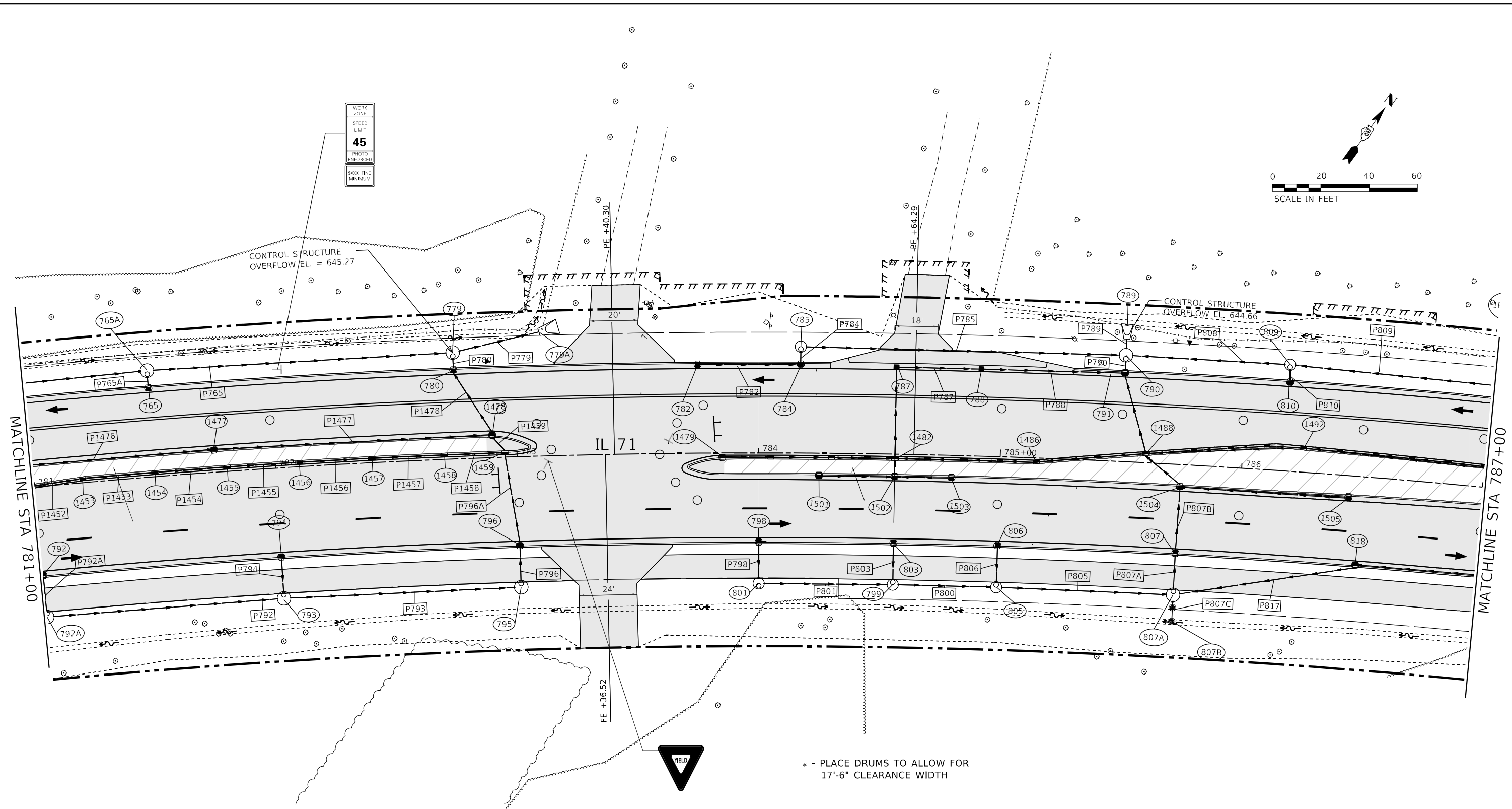
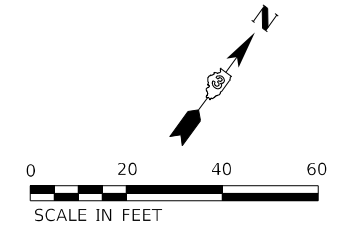

LEGEND

TEMPORARY PAVEMENT FOR RUN-AROUND	DRUM	DIRECTIONAL BARRICADE
PERMANENT PAVEMENT	DIRECTION OF TRAFFIC	ARROW BOARD
WORK AREA	TEMPORARY CONCRETE BARRIER	TYPE III BARRICADE W/ WARNING LIGHTS
DOUBLE VERTICAL PANEL	IMPACT ATTENUATOR (FULLY REDIRECTIVE, NARROW, TEMPORARY)	

NOTE: LIGHTS ON DEVICES PER ARTICLE 701.16 OF THE STANDARD SPECIFICATIONS.

MODEL: Default
FILE NAME: ...0366026-shr-rl-Stage4.dgn

USER NAME = dhawes	DESIGNED -	REVISED -
	DRAWN -	REVISED -
PLOT SCALE = 40,0000 */ in.	CHECKED -	REVISED -
PLOT DATE = 3/24/2022 - 2:56:26 PM	DATE -	REVISED -

**STATE OF ILLINOIS
DEPARTMENT OF TRANSPORTATION**

IL 71 - STAGE 4 CONSTRUCTION AND TRAFFIC CONTROL			
SCALE: 1" = 20'	SHEET 36	OF 38 SHEETS	STA. 781+00 TO STA. 787+00

F.A.P. RTE.	SECTION	COUNTY	TOTAL SHEETS	SHEET NO.
311	(1-1)R,BR1	KENDALL	847	419
			CONTRACT NO. 66D26	
ILLINOIS FED. AID PROJECT				

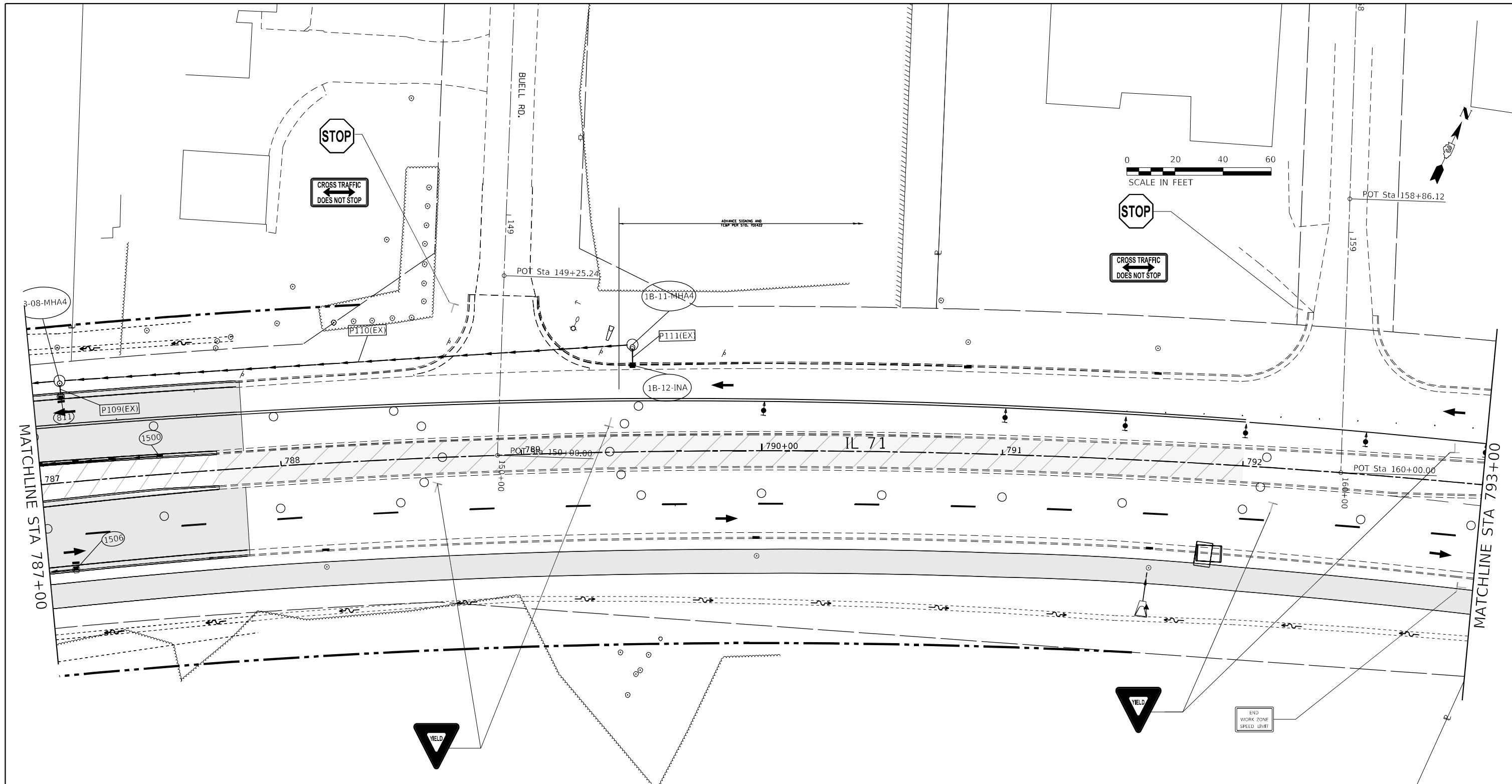

* - PLACE DRUMS TO ALLOW FOR 17'-6" CLEARANCE WIDTH

LEGEND			
	TEMPORARY PAVEMENT FOR RUN-AROUND		DRUM
	PERMANENT PAVEMENT		DIRECTION OF TRAFFIC
	WORK AREA		TEMPORARY CONCRETE BARRIER
	DOUBLE VERTICAL PANEL		IMPACT ATTENUATOR (FULLY REDIRECTIVE, NARROW, TEMPORARY)
			DIRECTIONAL BARRICADE
			ARROW BOARD
			TYPE III BARRICADE W/ WARNING LIGHTS

NOTE: LIGHTS ON DEVICES PER ARTICLE 701.16 OF THE STANDARD SPECIFICATIONS.

MODEL: Default
FILE NAME: ...ID_366D26-shr-shr-Stage4.dgn

USER NAME = dhawes	DESIGNED -	REVISED -
PLOT SCALE = 40,0000 * / in.	DRAWN -	REVISED -
PLOT DATE = 3/24/2022 - 2:56:28 PM	CHECKED -	REVISED -
	DATE -	REVISED -

**STATE OF ILLINOIS
DEPARTMENT OF TRANSPORTATION**

**IL 71 - STAGE 4
CONSTRUCTION AND TRAFFIC CONTROL**
SCALE: 1" = 20' SHEET 37 OF 38 SHEETS STA. 787+00 TO STA. 793+00

F.A.P. RTE.	SECTION	COUNTY	TOTAL SHEETS	SHEET NO.
311	(1-1)R,BR1	KENDALL	847	420
			CONTRACT NO. 66D26	
ILLINOIS FED. AID PROJECT				

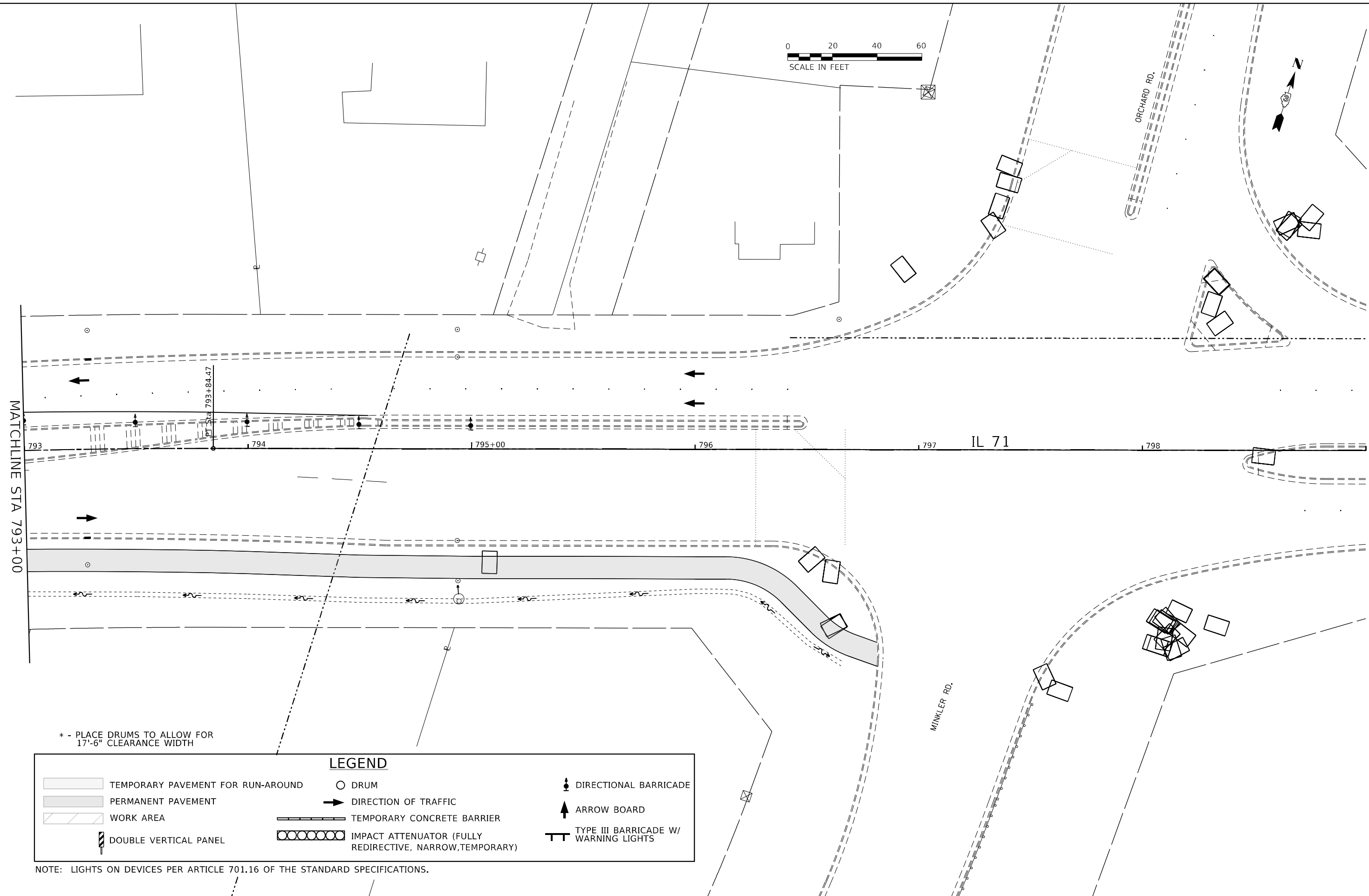

* - PLACE DRUMS TO ALLOW FOR 17'-6" CLEARANCE WIDTH

LEGEND			
	TEMPORARY PAVEMENT FOR RUN-AROUND		DRUM
	PERMANENT PAVEMENT		DIRECTION OF TRAFFIC
	WORK AREA		TEMPORARY CONCRETE BARRIER
	DOUBLE VERTICAL PANEL		IMPACT ATTENUATOR (FULLY REDIRECTIVE, NARROW, TEMPORARY)
			DIRECTIONAL BARRICADE
			ARROW BOARD
			TYPE III BARRICADE W/ WARNING LIGHTS

NOTE: LIGHTS ON DEVICES PER ARTICLE 701.16 OF THE STANDARD SPECIFICATIONS.

MODEL: Default
FILE NAME: ..._0366026-shr-rlf-Stage4.dgn

USER NAME = dhawes	DESIGNED -	REVISED -
PLOT SCALE = 40,0000 */ in.	DRAWN -	REVISED -
PLOT DATE = 3/24/2022 - 2:56:29 PM	CHECKED -	REVISED -
	DATE -	REVISED -

**STATE OF ILLINOIS
DEPARTMENT OF TRANSPORTATION**

IL 71 - STAGE 4			
CONSTRUCTION AND TRAFFIC CONTROL			
SCALE: 1" = 20'	SHEET 38	OF 38 SHEETS	STA. 793+00 TO STA. 799+00

F.A.P. RTE.	SECTION	COUNTY	TOTAL SHEETS	SHEET NO.
311	(1-1)R,BR1	KENDALL	847	421
CONTRACT NO. 66D26				
ILLINOIS FED. AID PROJECT				

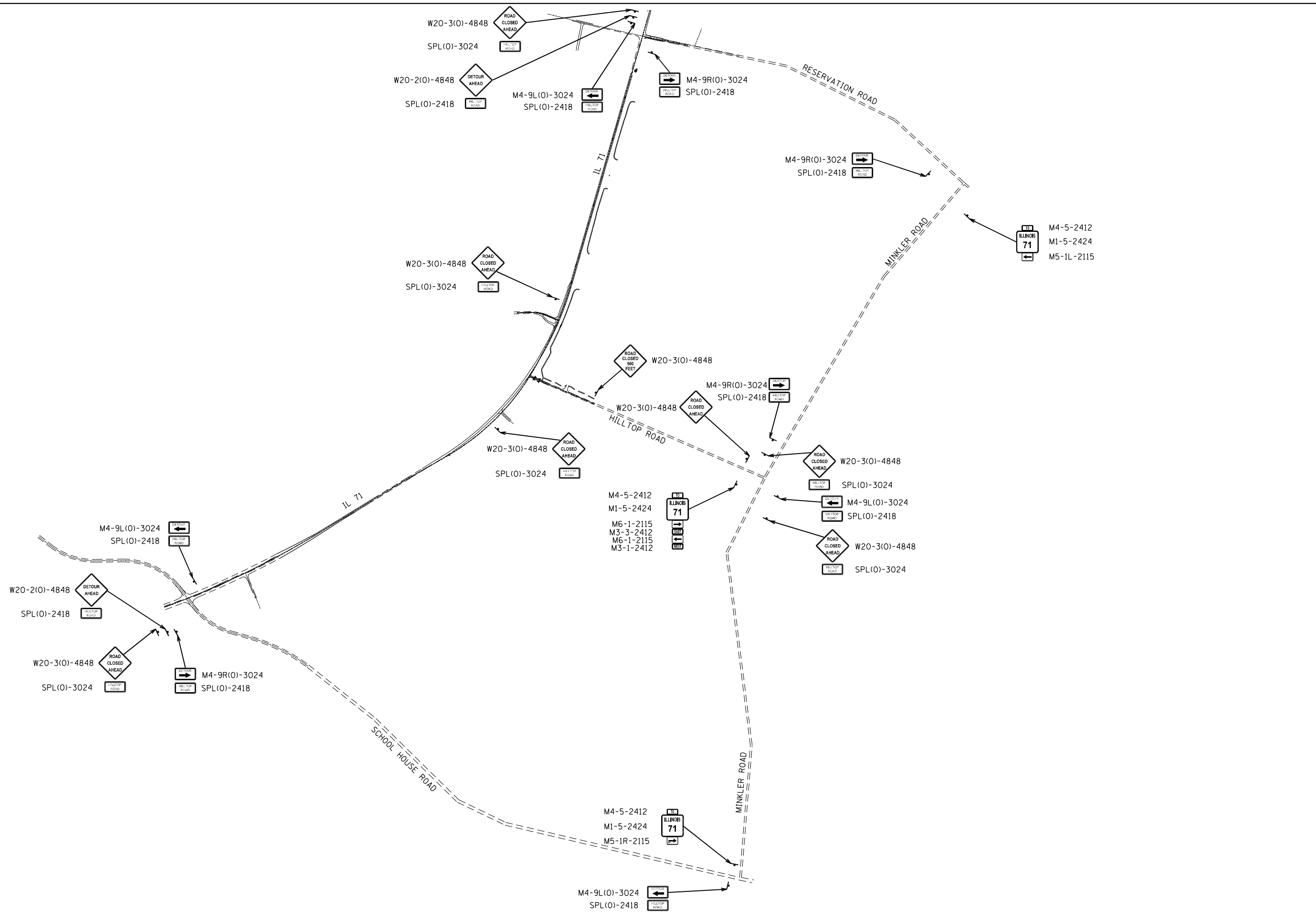

MODEL: Default
 FILE NAME: ...0366026-sh-detour-3-hilltop.dgn

USER NAME = dhawes	DESIGNED -	REVISED -
	DRAWN -	REVISED -
PLOT SCALE = 200,0000' / in.	CHECKED -	REVISED -
PLOT DATE = 3/24/2022 - 2:56:58 PM	DATE -	REVISED -

STATE OF ILLINOIS
DEPARTMENT OF TRANSPORTATION

SCALE: N.T.S.			
SHEET 1	OF 1	SHEETS	STA. TO STA.

STAGE 1 DETOUR
HILLTOP ROAD

F.A.P. RTE. 311	SECTION (1-1)R,BR1	COUNTY KENDALL	TOTAL SHEETS 847	SHEET NO. 422
CONTRACT NO. 66D26				
ILLINOIS FED. AID PROJECT				

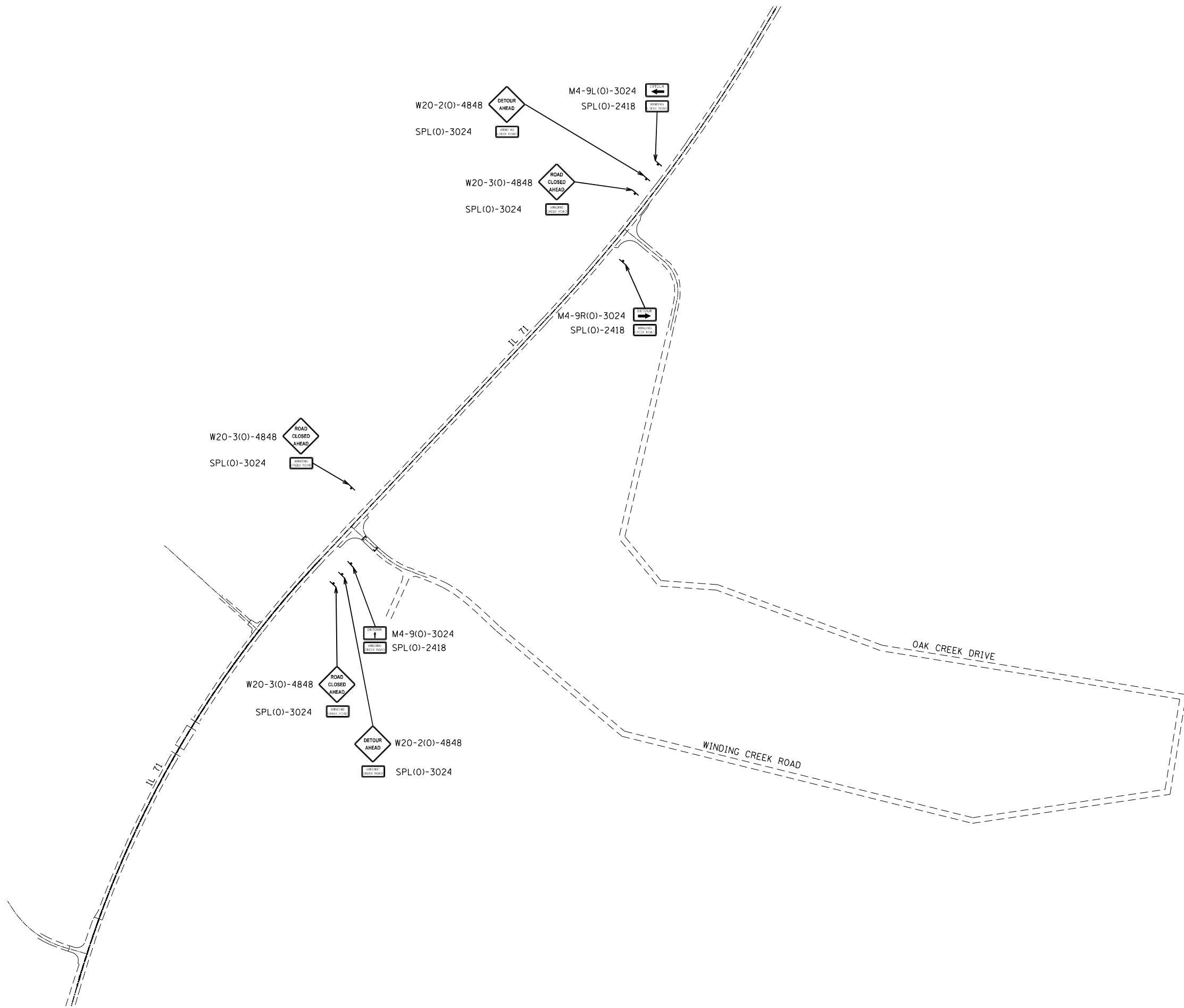

MODEL: Default
 FILE NAME: ..._66D26-shr-detour-9-WindingCreek.dgn

USER NAME = dhawes	DESIGNED -	REVISED -
	DRAWN -	REVISED -
PLOT SCALE = 200,0000' / in.	CHECKED -	REVISED -
PLOT DATE = 3/24/2022 - 2:57:04 PM	DATE -	REVISED -

STATE OF ILLINOIS
DEPARTMENT OF TRANSPORTATION

STAGE 3 DETOUR			
WINDING CREEK ROAD			
SCALE: N.T.S.	SHEET	OF	SHEETS
	STA.		TO STA.

F.A.P. RTE.	SECTION	COUNTY	TOTAL SHEETS	SHEET NO.
311	(1,1-1)R	KENDALL	847	423
CONTRACT NO. 66D26				
ILLINOIS FED. AID PROJECT				

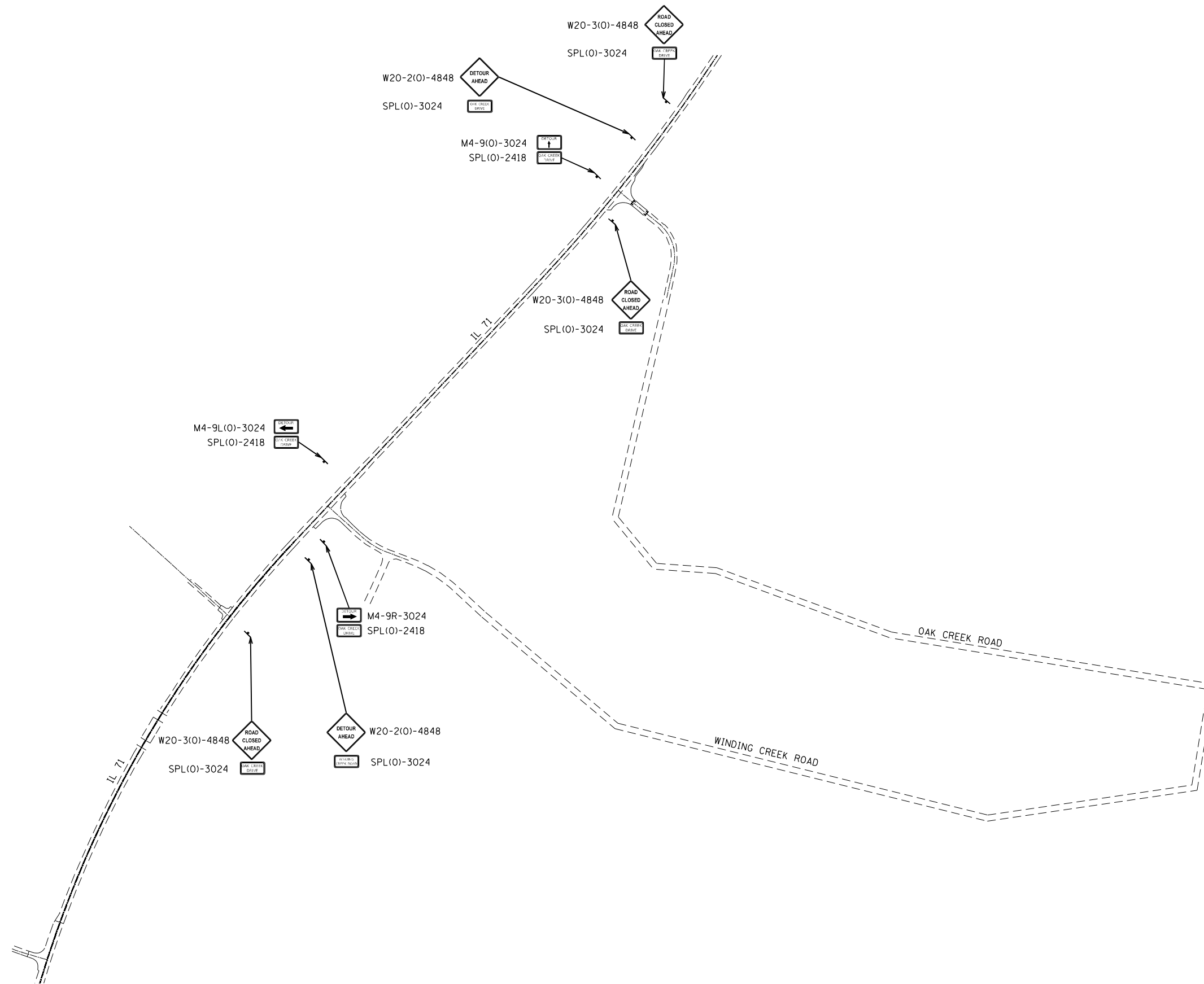

MODEL: Default
 FILE NAME: ...D:\66626\stc\detour-10-OakCreek.dgn

USER NAME = dhawes	DESIGNED -	REVISED -
PLOT SCALE = 200,0000' / in.	DRAWN -	REVISED -
PLOT DATE = 3/24/2022 - 2:57:10 PM	CHECKED -	REVISED -
	DATE -	REVISED -

STATE OF ILLINOIS
DEPARTMENT OF TRANSPORTATION

STAGE 3 DETOUR
OAK CREEK ROAD

SCALE: N.T.S. SHEET 1 OF 1 SHEETS STA. TO STA.

F.A.P. RTE.	SECTION	COUNTY	TOTAL SHEETS	SHEET NO.
311	(1-1)R,BR1	KENDALL	847	424
CONTRACT NO. 66D26				
ILLINOIS FED. AID PROJECT				

PLAN	SURVEYED	DATE
	PLOTTED	
	ALIGNMENT CHECKED	
	NOTE BOOK	
	NO.	
	CADD FILE NAME	

PROFILE	SURVEYED	DATE
	PLOTTED	
	GRADES CHECKED	
	NOTE BOOK	
	NO.	
	STRUCTURE NOTATION	

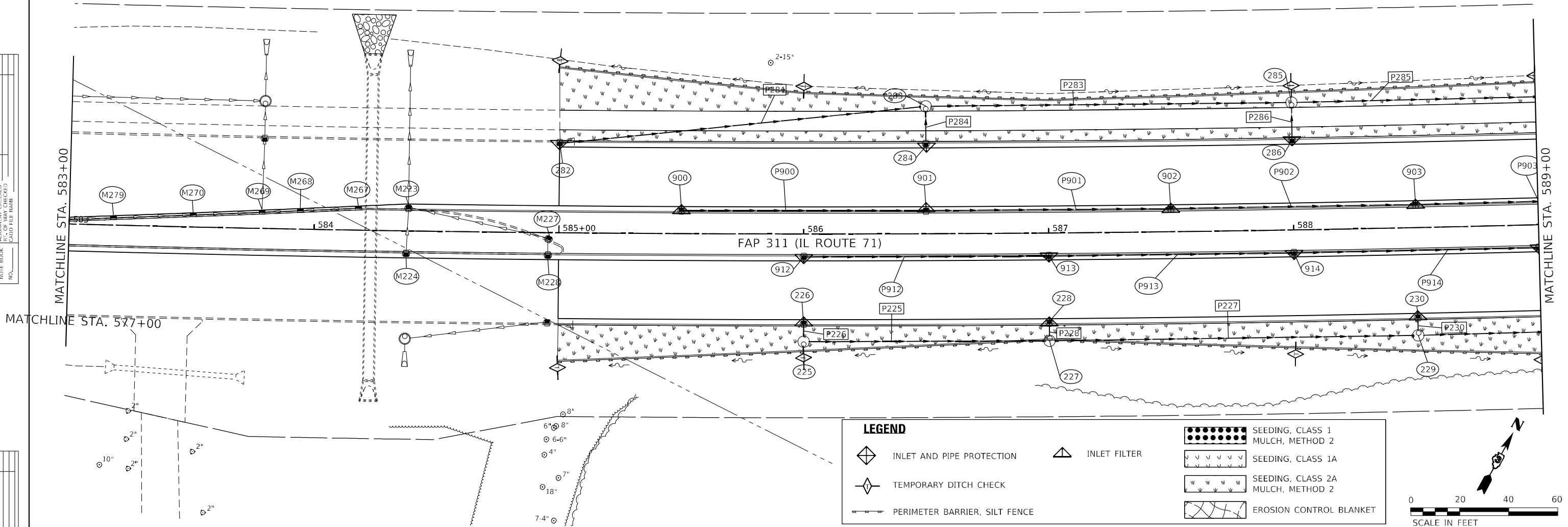

LEGEND

- INLET AND PIPE PROTECTION
- TEMPORARY DITCH CHECK
- PERIMETER BARRIER, SILT FENCE
- INLET FILTER
- SEEDING, CLASS 1 MULCH, METHOD 2
- SEEDING, CLASS 1A
- SEEDING, CLASS 2A MULCH, METHOD 2
- EROSION CONTROL BLANKET

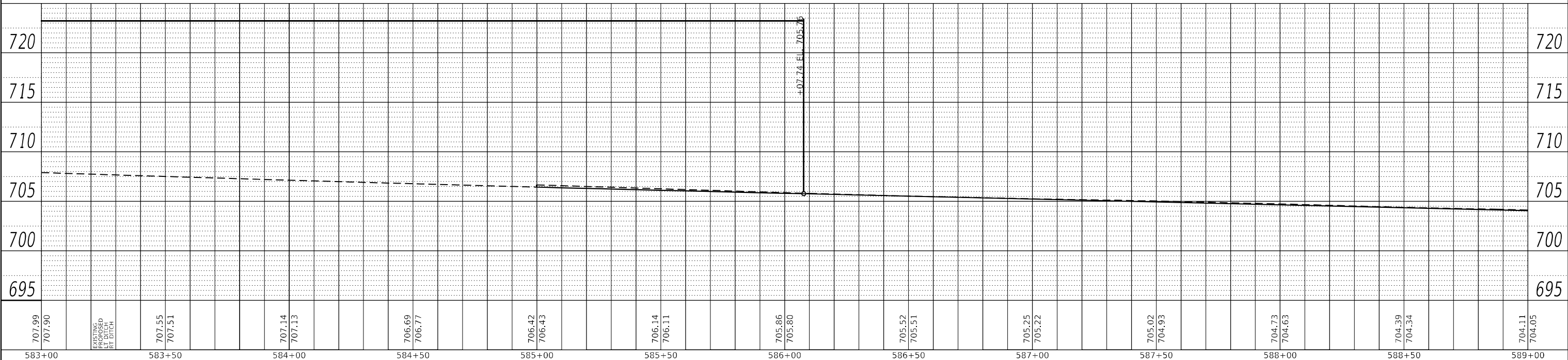

707.99	707.90	EXISTING UTILITY DITCH	707.55	707.51	707.14	707.13	706.69	706.77	706.42	706.43	706.14	706.11	705.86	705.80	705.52	705.51	705.25	705.22	705.02	704.93	704.73	704.63	704.39	704.34	704.11	704.05
583+00			583+50		584+00		584+50		585+00		585+50		586+00		586+50		587+00		587+50		588+00		588+50		589+00	



USER NAME = untitled	DESIGNED -	REVISED -
PLOT SCALE = 40,0000' / in.	DRAWN -	REVISED -
PLOT DATE = 10/20/2021	CHECKED -	REVISED -
	DATE -	REVISED -

**STATE OF ILLINOIS
DEPARTMENT OF TRANSPORTATION**

EROSION CONTROL IL ROUTE 71			
SCALE: 1"=20'	SHEET 1	OF 38 SHEETS	STA. 583+00.00 TO STA. 589+00.00

F.A.P. RTE. 311	SECTION (1.1-1)R	COUNTY KENDALL	TOTAL SHEETS 847	SHEET NO. 425
			CONTRACT NO. 66D26	
ILLINOIS FED. AID PROJECT				

DATE	
BY	
PLAN	SURVEYED
	PLOTTED
	ALIGNMENT CHECKED
	NOTE BOOK NO.
	CADD FILE NAME

DATE	
BY	
PROFILE	SURVEYED
	GRADES CHECKED
	STRUCTURE NOTATIONS CHECKED
	NOTE BOOK NO.
	CADD FILE NAME

MODEL: C:\Users\j2000005-000\Public\153-38 ERO TECH (BFW) D3 PHASE 1 & II\CADD\CADD Sheets\153-38 ERO-50-1171.dgn

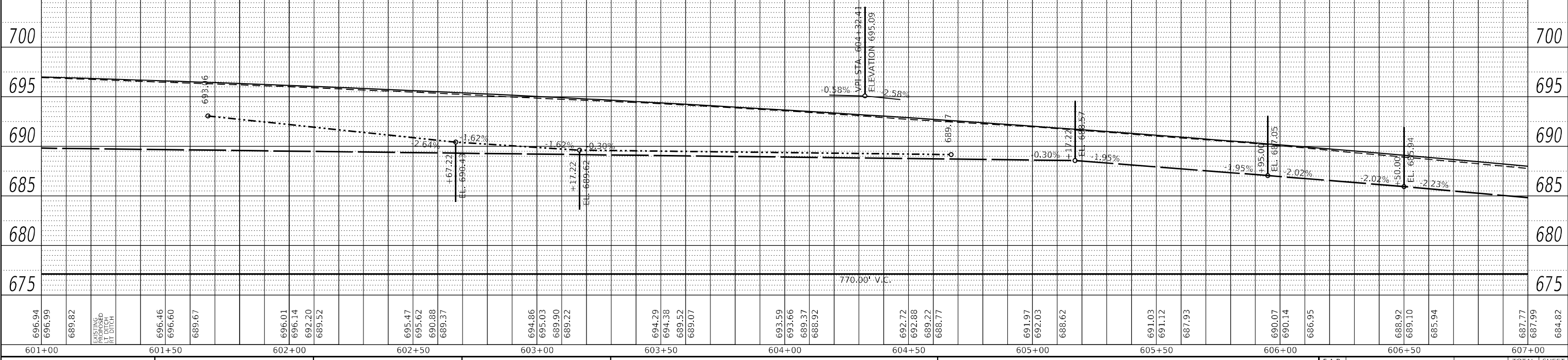
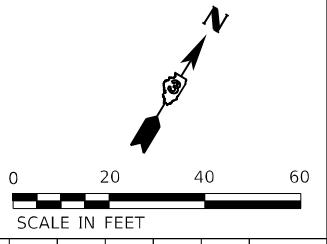
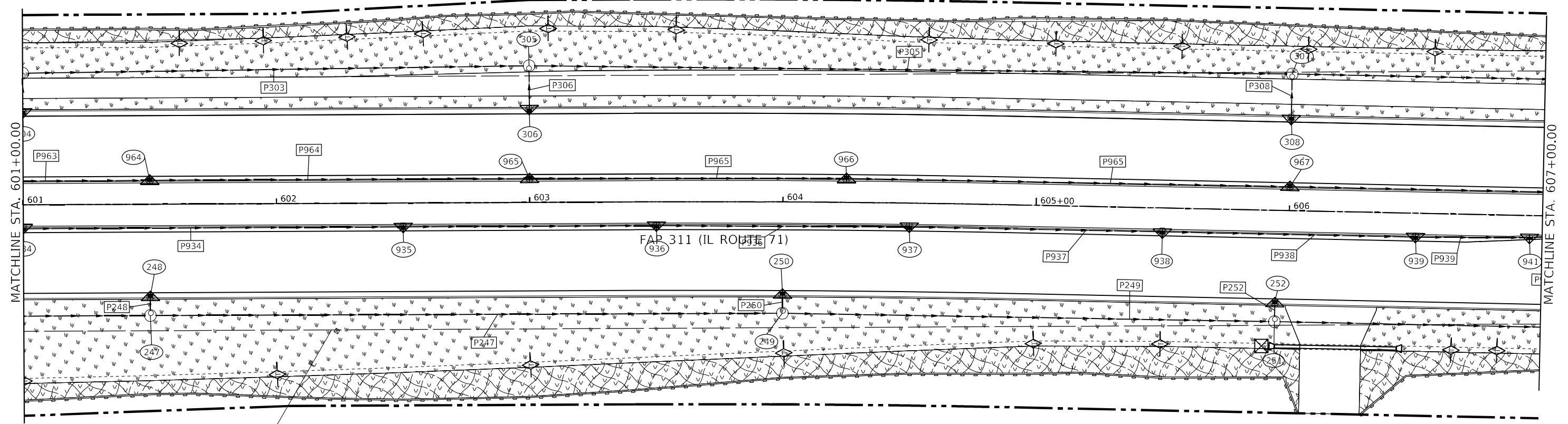

DATE	
BY	
PLAN	SURVEYED
	PLOTTED
	ALIGNED
	CHECKED
	FILE NAME
NOTE BOOK NO.	

DATE	
BY	
PROFILE	SURVEYED
	PLOTTED
	GRADES CHECKED
	STRUCTURE NOTATIONS CHECKED
NOTE BOOK NO.	

MODEL: C:\Users\j2009005-000\Public\153-38 EROTECH (BFW) D3 PHASE 1 & II\CADD\CADD Sheets\153-38 EROTECH-153-38-1171.dgn

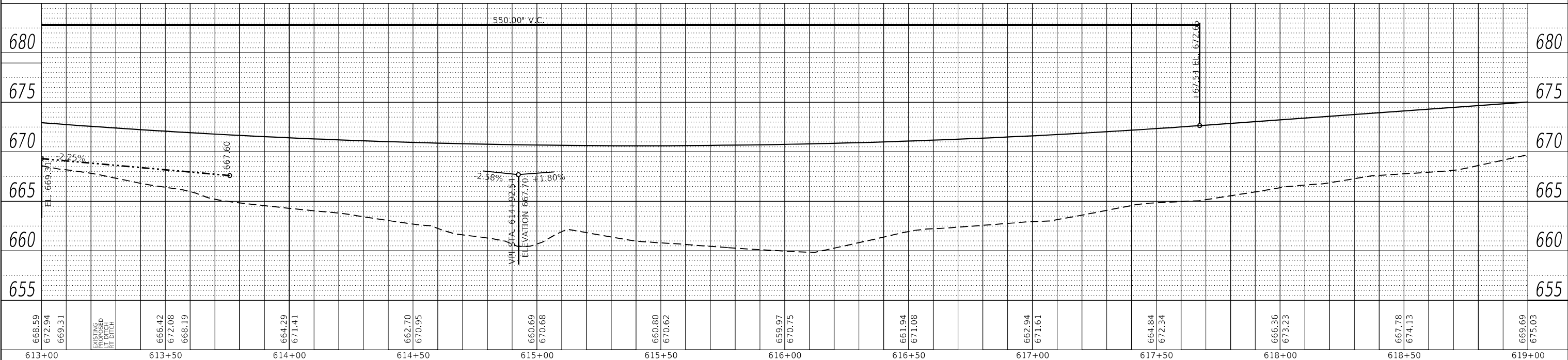
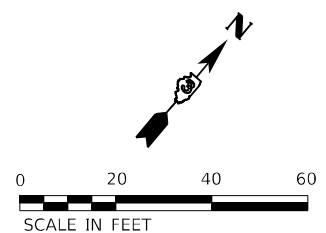
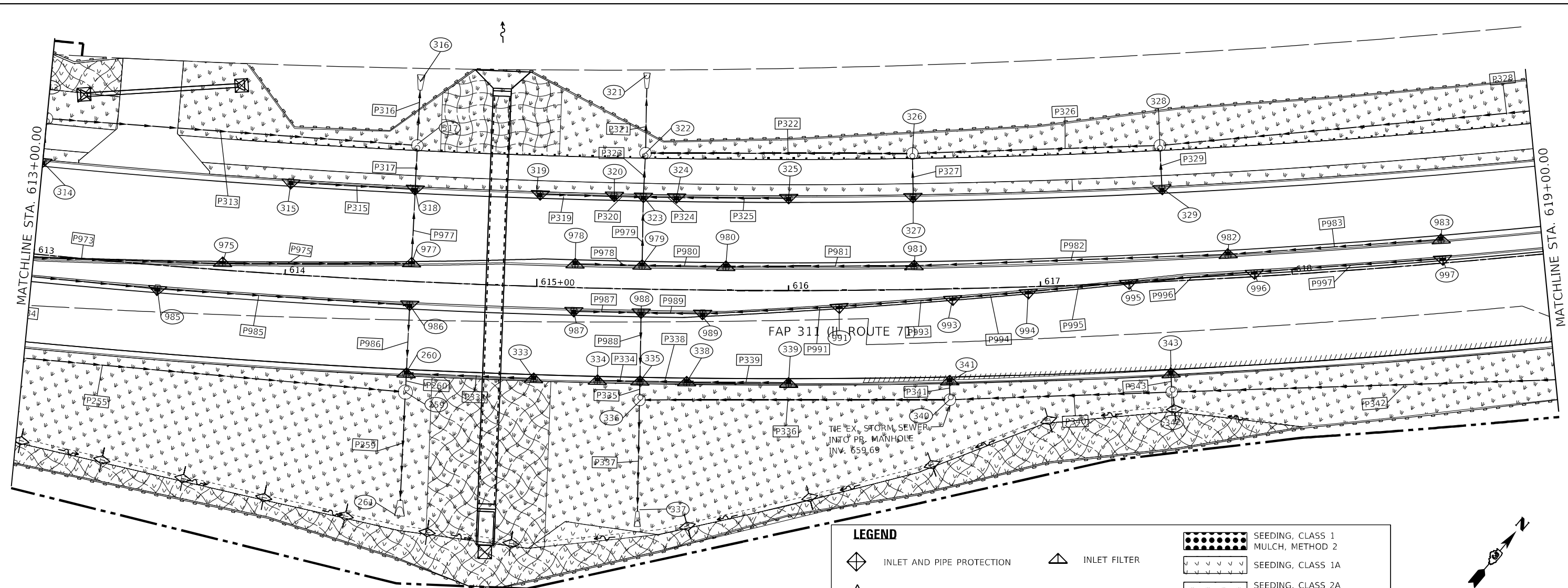

FUHRMANN ENGINEERING
WWW.FUHRMANN-ENG.COM

USER NAME = untitled	DESIGNED -	REVISED -
PLOT SCALE = 40,0000' / in.	DRAWN -	REVISED -
PLOT DATE = 10/20/2021	CHECKED -	REVISED -
	DATE -	REVISED -

**STATE OF ILLINOIS
DEPARTMENT OF TRANSPORTATION**

EROSION CONTROL IL ROUTE 71			
SCALE: 1"=20'	SHEET 6	OF 38 SHEETS	STA. 613+00.00 TO STA. 619+00.00

F.A.P. RTE. 311	SECTION (1.1-1)R	COUNTY KENDALL	TOTAL SHEETS 847	SHEET NO. 430
			CONTRACT NO. 66D26	
ILLINOIS FED. AID PROJECT				

PLAN	SURVEYED	DATE
	PLOTTED	BY
	ALIGNED	
	CHECKED	
	FILED	
	CADD FILE NAME	
	NO.	

PROFILE	SURVEYED	DATE
	PLOTTED	BY
	GRADES CHECKED	
	STRUCTURE NOTATION	
	NO.	

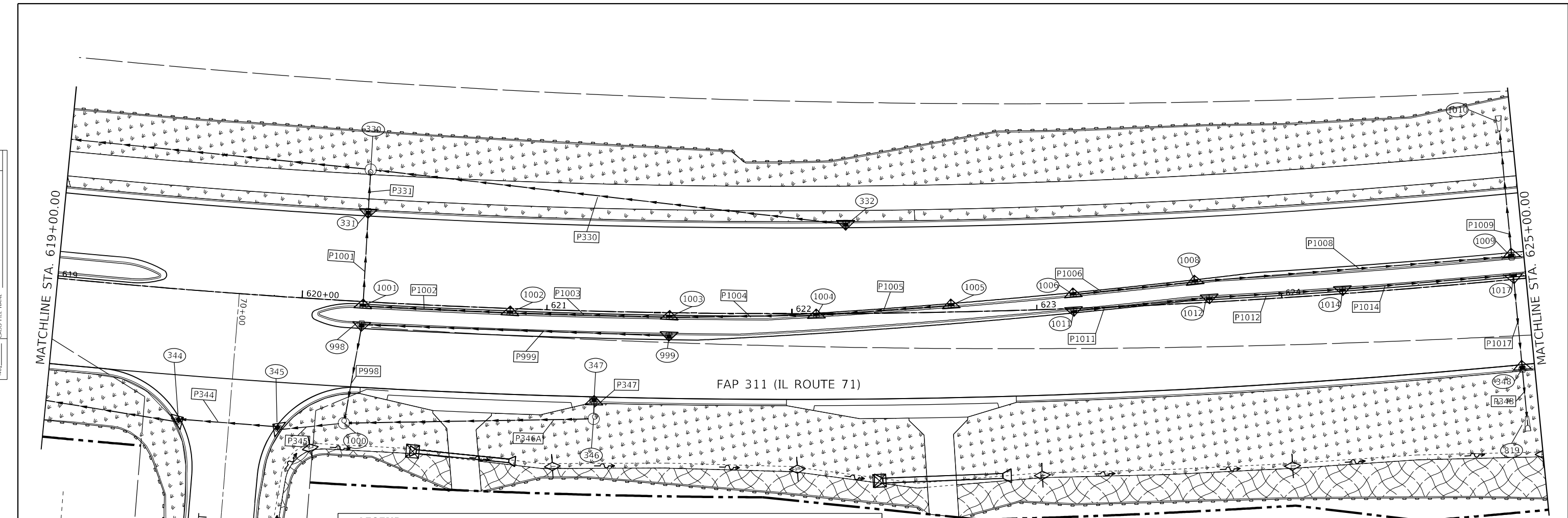

LEGEND

	INLET AND PIPE PROTECTION		INLET FILTER
	TEMPORARY DITCH CHECK		SEEDING, CLASS 1 MULCH, METHOD 2
	PERIMETER BARRIER, SILT FENCE		SEEDING, CLASS 1A
			SEEDING, CLASS 2A MULCH, METHOD 2
			EROSION CONTROL BLANKET

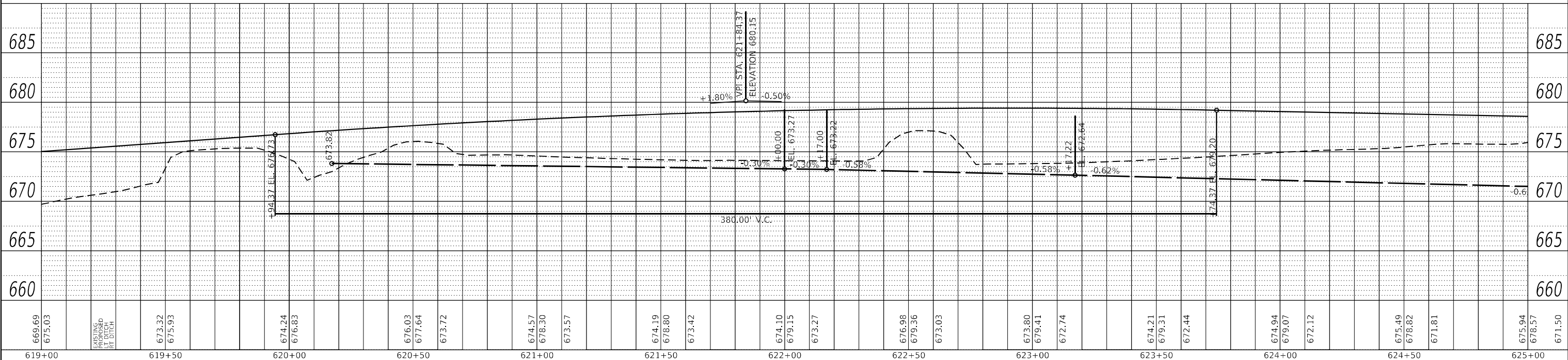
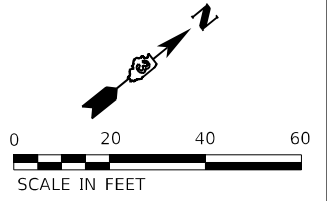

619+00	619+50	620+00	620+50	621+00	621+50	622+00	622+50	623+00	623+50	624+00	624+50	625+00										
669.69	675.03	673.32	675.93	674.24	676.83	673.82	673.82	673.27	673.27	672.74	674.21	679.31	672.44	674.94	679.07	672.12	675.49	678.82	671.81	675.94	678.57	671.50

FUHRMANN ENGINEERING
 WWW.FUHRMANN-ENG.COM

USER NAME = untitled
 PLOT SCALE = 40,0000 * / in.
 PLOT DATE = 10/20/2021

DESIGNED -	REVISD -
DRAWN -	REVISD -
CHECKED -	REVISD -
DATE -	REVISD -

**STATE OF ILLINOIS
 DEPARTMENT OF TRANSPORTATION**

**EROSION CONTROL
 IL ROUTE 71**

SCALE: 1"=20' SHEET 7 OF 38 SHEETS STA. 619+00.00 TO STA. 625+00.00

F.A.P. RTE.	SECTION	COUNTY	TOTAL SHEETS	SHEET NO.
311	(1.1-1)R	KENDALL	847	431
CONTRACT NO. 66D26				
ILLINOIS FED. AID PROJECT				

PLAN	SURVEYED	DATE
	PLOTTED	BY
	ALIGNED	CHECKED
	NOTE BOOK	NO.
	CADD FILE NAME	

PROFILE	SURVEYED	DATE
	PLOTTED	BY
	GRADES CHECKED	
	STRUCTURE NOTATIONS CHECKED	
	NO.	

MODEL: C:\fuhrmann\200909-000\17B_153-38_EROTCH(BFM)\D3_PHASE1 & II\CADD\CADD_Sheets\386D26-Interop-01.rvt.dgn

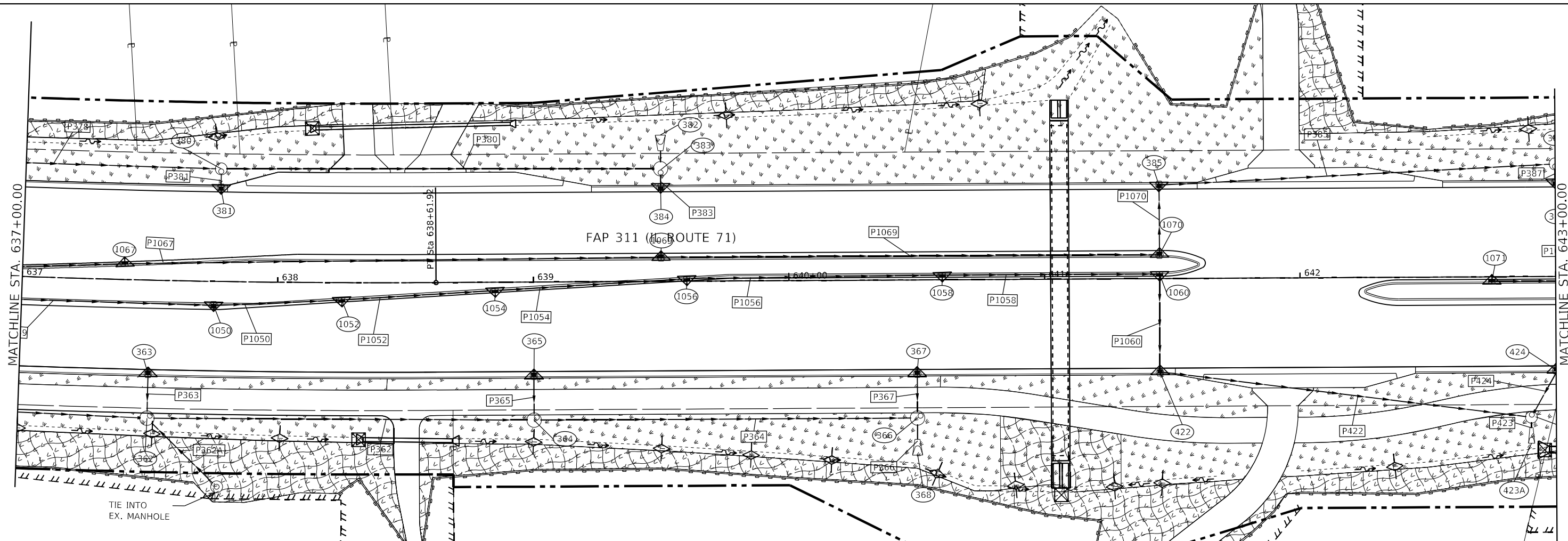

LEGEND

	INLET AND PIPE PROTECTION		INLET FILTER
	TEMPORARY DITCH CHECK		SEEDING, CLASS 1 MULCH, METHOD 2
	PERIMETER BARRIER, SILT FENCE		SEEDING, CLASS 1A
			SEEDING, CLASS 2A MULCH, METHOD 2
			EROSION CONTROL BLANKET

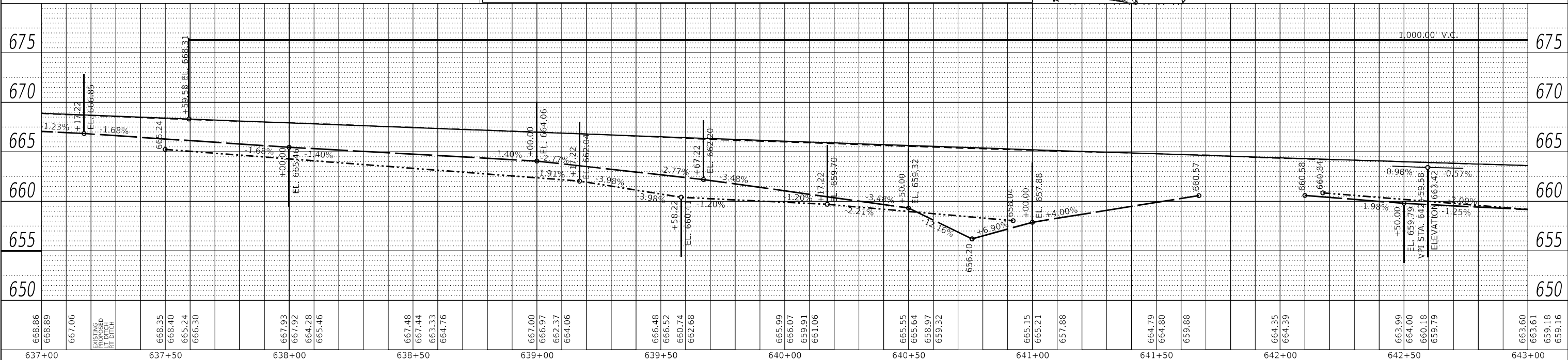
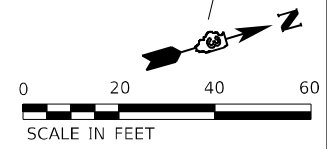

637+00	637+50	638+00	638+50	639+00	639+50	640+00	640+50	641+00	641+50	642+00	642+50	643+00																																		
668.86	668.89	667.06	668.35	668.40	668.24	666.30	667.93	667.92	665.28	665.46	667.48	667.44	663.33	664.76	667.00	666.97	662.37	664.06	666.48	666.52	660.74	662.68	665.99	666.07	659.91	661.06	665.55	665.64	658.97	659.32	665.15	665.21	657.88	664.79	664.80	659.88	664.35	664.39	663.99	664.00	660.18	659.79	663.60	663.61	659.18	659.16

FUHRMANN ENGINEERING
WWW.FUHRMANN-ENG.COM

USER NAME = untitled	DESIGNED -	REVISD -
PLOT SCALE = 40,0000' / in.	DRAWN -	REVISD -
PLOT DATE = 10/20/2021	CHECKED -	REVISD -
	DATE -	REVISD -

**STATE OF ILLINOIS
DEPARTMENT OF TRANSPORTATION**

EROSION CONTROL IL ROUTE 71	
SCALE: 1" = 20'	SHEET 10 OF 38 SHEETS
STA. 637+00.00	TO STA. 643+00.00

F.A.P. RTE. 311	SECTION (1.1-1)R	COUNTY KENDALL	TOTAL SHEETS 847	SHEET NO. 434
CONTRACT NO. 66D26				
ILLINOIS FED. AID PROJECT				

DATE	
BY	
PLAN	SURVEYED
	PLOTTED
	ALIGNMENT CHECKED
	NOTE BOOK NO.
	CADD FILE NAME

DATE	
BY	
PROFILE	SURVEYED
	PLOTTED
	GRADES CHECKED
	NOTE BOOK NO.
	STRUCTURE NOTATION

MODEL: C:\Users\j200904000\Public\193-38 GEOTECH (BFW) D3 PHASE 1 & II\CADD\CADD Sheets\66D26-eros-14.rvt.dgn

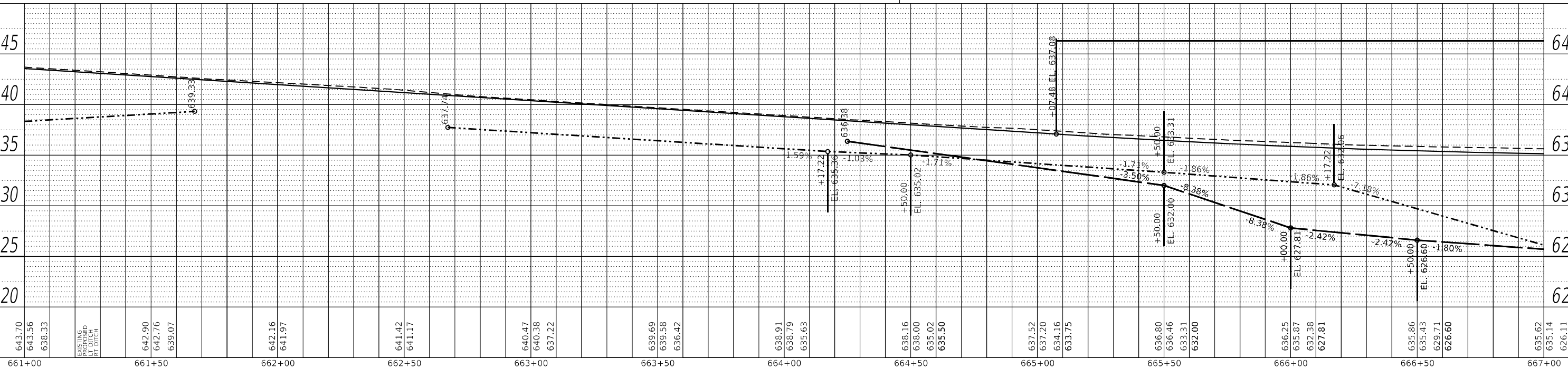
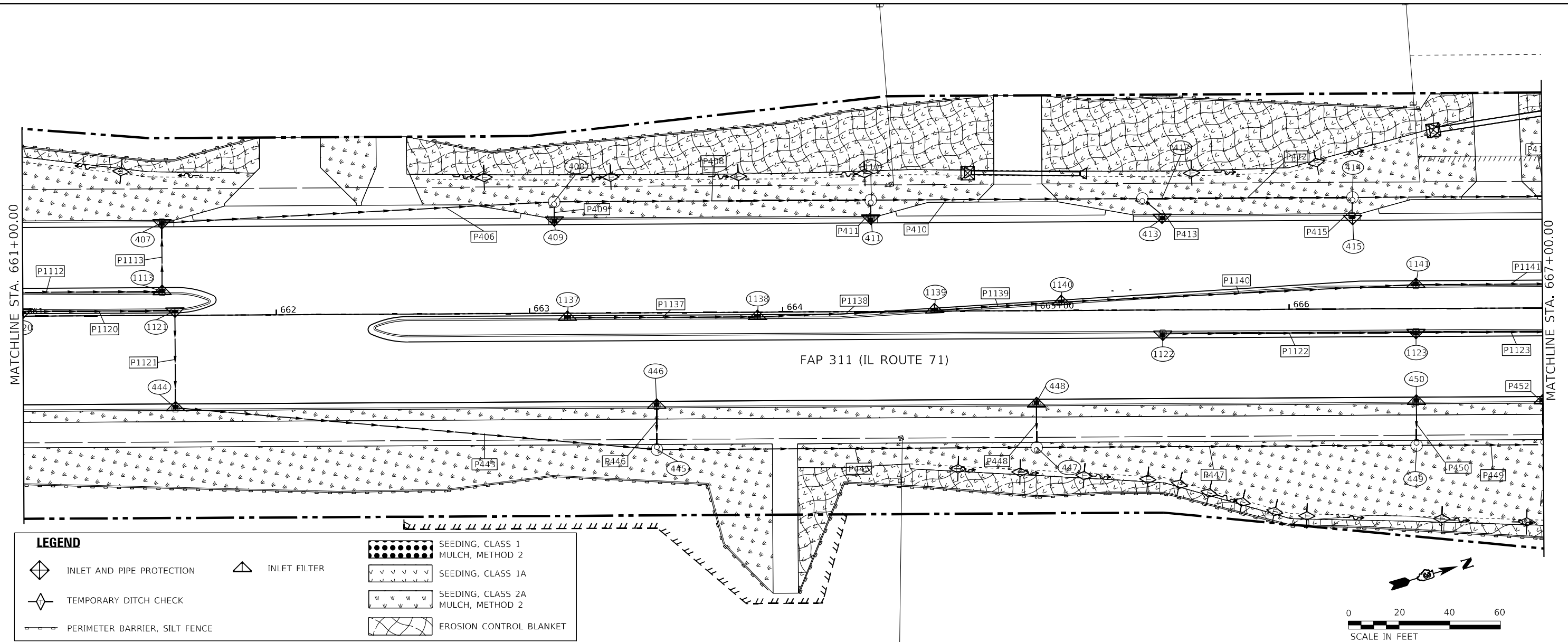

FUHRMANN ENGINEERING
WWW.FUHRMANN-ENG.COM

USER NAME	= untitled
DESIGNED	-
DRAWN	-
CHECKED	-
DATE	-
REVISIONS	
REVISED	-
REVISED	-
REVISED	-
REVISED	-

**STATE OF ILLINOIS
DEPARTMENT OF TRANSPORTATION**

EROSION CONTROL IL ROUTE 71	
SCALE: 1"=20'	SHEET 14 OF 38 SHEETS
STA. 661+00.00 TO STA. 667+00.00	

F.A.P. RTE.	SECTION	COUNTY	TOTAL SHEETS	SHEET NO.
311	(1.1-1)R	KENDALL	847	438
CONTRACT NO. 66D26				
ILLINOIS FED. AID PROJECT				

DATE	
BY	
PLAN	SURVEYED
	PLOTTED
	ALIGNMENT CHECKED
	NOTE BOOK
	NO.
	CADD FILE NAME

DATE	
BY	
PROFILE	SURVEYED
	GRADES CHECKED
	STRUCTURE NOTATIONS CHECKED
	NOTE BOOK
	NO.
	CADD FILE NAME

MODEL: C:\Users\j2009005-00\OneDrive\Documents\15-171.dgn
 FILE NAME: C:\Users\j2009005-00\OneDrive\Documents\15-171.dgn

MATCHLINE STA. 667+00.00

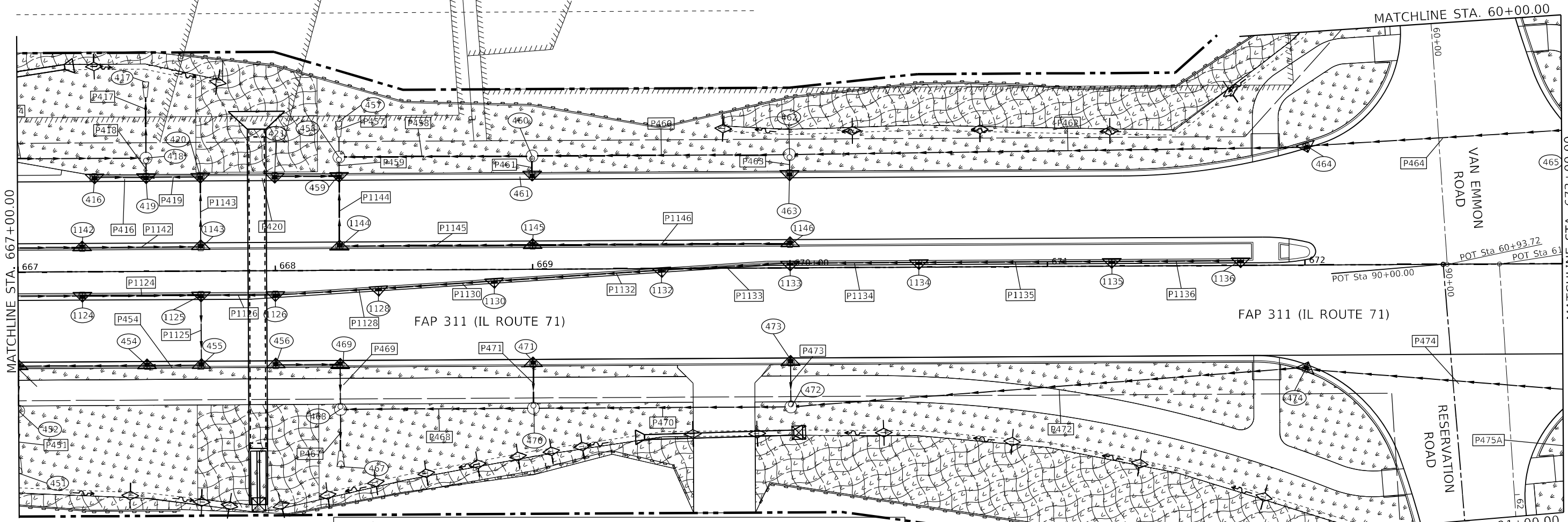

MATCHLINE STA. 673+00.00

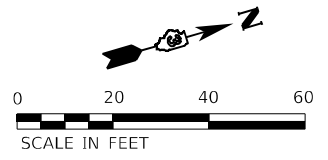

LEGEND

	INLET AND PIPE PROTECTION		INLET FILTER		SEEDING, CLASS 1 MULCH, METHOD 2
	TEMPORARY DITCH CHECK		SEEDING, CLASS 1A		SEEDING, CLASS 2A MULCH, METHOD 2
	PERIMETER BARRIER, SILT FENCE		EROSION CONTROL BLANKET		

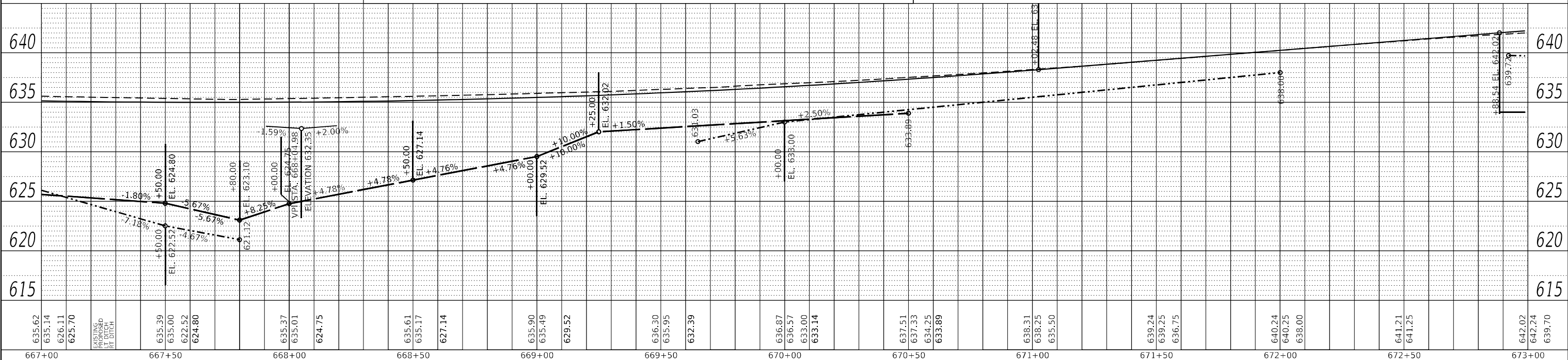

635.62	635.14	626.11	625.70	635.39	635.00	622.52	624.80	635.37	635.01	624.75	635.61	635.17	627.14	635.90	635.49	629.52	636.30	635.95	632.39	636.87	636.57	633.00	633.14	637.51	637.33	634.25	633.89	638.31	638.25	635.50	639.24	639.25	636.75	640.24	640.25	638.00	641.21	641.25	642.02	642.24	639.70			
667+00				667+50				668+00			668+50			669+00			669+50			670+00			670+50			671+00			671+50			672+00			672+50			673+00						

FUHRMANN ENGINEERING
 WWW.FUHRMANN-ENG.COM

USER NAME = untitled	DESIGNED -	REVISED -
PLOT SCALE = 40,0000' / in.	DRAWN -	REVISED -
PLOT DATE = 10/20/2021	CHECKED -	REVISED -
	DATE -	REVISED -

**STATE OF ILLINOIS
 DEPARTMENT OF TRANSPORTATION**

EROSION CONTROL IL ROUTE 71			
SCALE: 1"=20'	SHEET 15	OF 38 SHEETS	STA. 667+00.00 TO STA. 673+00.00

F.A.P. RTE. 311	SECTION (1.1-1)R	COUNTY KENDALL	TOTAL SHEETS 847	SHEET NO. 439
ILLINOIS FED. AID PROJECT			CONTRACT NO. 66D26	

PLAN	SURVEYED	DATE
	PLOTTED	BY
	ALIGNMENT CHECKED	
	NOTE BOOK NO.	
	CADD FILE NAME	

PROFILE	SURVEYED	DATE
	PLOTTED	BY
	GRADES CHECKED	
	NOTE BOOK NO.	
	STRUCTURE NOTATION	

MODEL: C:\Users\j2009005-000\Public\Illinois_2009005-000\175-33-607\Tech\BFW\175-33-607\CD\175-33-607\175-33-607.dwg
 FILE NAME: C:\Users\j2009005-000\Public\Illinois_2009005-000\175-33-607\Tech\BFW\175-33-607\CD\175-33-607\175-33-607.dwg

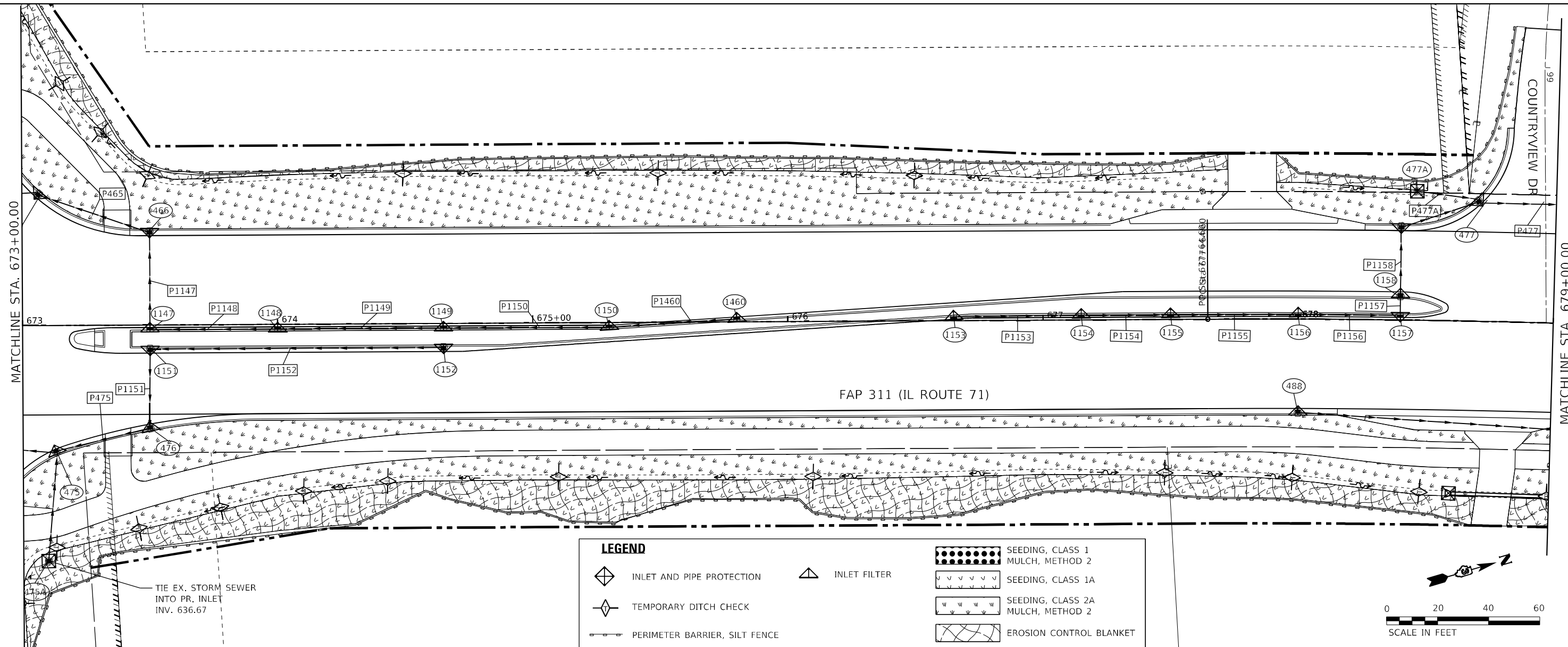

LEGEND

- INLET AND PIPE PROTECTION
- INLET FILTER
- SEEDING, CLASS 1 MULCH, METHOD 2
- SEEDING, CLASS 1A
- SEEDING, CLASS 2A MULCH, METHOD 2
- EROSION CONTROL BLANKET
- TEMPORARY DITCH CHECK
- PERIMETER BARRIER, SILT FENCE

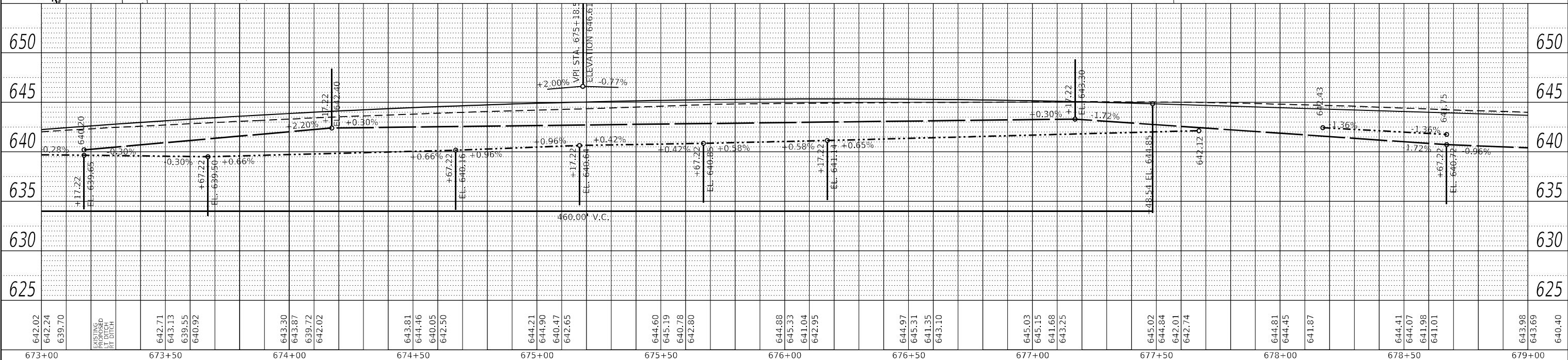
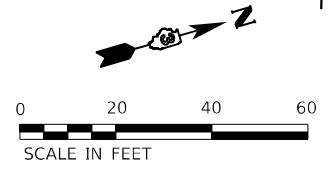

642.02	642.24	639.70	642.71	643.13	639.55	640.92	643.30	643.87	639.72	642.02	643.81	644.46	640.05	642.50	644.21	644.90	640.47	642.65	644.60	645.19	640.78	642.80	644.88	645.33	641.04	642.95	644.97	645.31	641.35	643.10	645.03	645.15	641.68	643.25	645.02	644.84	642.01	642.74	644.81	644.45	641.87	644.41	644.07	641.98	641.01	643.98	643.69	640.40
673+00			673+50				674+00				674+50				675+00				675+50				676+00				676+50				677+00				677+50				678+00				678+50				679+00	

FUHRMANN ENGINEERING
 WWW.FUHRMANN-ENG.COM

USER NAME = untitled	DESIGNED -	REVISED -
PLOT SCALE = 40,0000' / in.	DRAWN -	REVISED -
PLOT DATE = 10/20/2021	CHECKED -	REVISED -
	DATE -	REVISED -

**STATE OF ILLINOIS
 DEPARTMENT OF TRANSPORTATION**

SCALE: 1"=20'	SHEET 16	OF 38 SHEETS	STA. 673+00.00	TO STA. 679+00.00
---------------	----------	--------------	----------------	-------------------

**EROSION CONTROL
 IL ROUTE 71**

F.A.P. RTE. 311	SECTION (1.1-1)R	COUNTY KENDALL	TOTAL SHEETS 847	SHEET NO. 440
CONTRACT NO. 66D26			ILLINOIS FED. AID PROJECT	

PLAN	SURVEYED	BY	DATE
	PLOTTED		
	ALIGNMENT CHECKED		
	NOTE BOOK NO.		
	CADD FILE NAME		

PROFILE	SURVEYED	BY	DATE
	PLOTTED		
	GRADES CHECKED		
	NOTE BOOK NO.		
	STRUCTURE NOTATION		

MODEL: C:\Users\jason_2008\Documents\20220808-00_PIB_193-38_GDOT\CH (BFW) D3 PHASE 1 & II\CADD\CADD Streets\0366D26-11-17.dwg
 FILE NAME: C:\Users\jason_2008\Documents\20220808-00_PIB_193-38_GDOT\CH (BFW) D3 PHASE 1 & II\CADD\CADD Streets\0366D26-11-17.dwg



630.24	685+00	630.24	629.68	685+50	629.68	626.28	686+00	626.28	623.57	686+50	623.57	626.75	687+00	626.75	626.30	687+50	626.30	620.58	688+00	620.58	619.11	688+50	619.11	624.99	689+00	624.99	624.62	689+50	624.62	617.86	690+00	617.86	617.75	690+50	617.75	623.18	691+00	623.18	622.93		622.93	615.26		615.26	615.16		615.16	621.39		621.39	621.32		621.32	605.07		605.07	610.85		610.85	620.01		620.01	601.79		601.79	619.02		619.02	599.40		599.40	600.99		600.99	617.63		617.63	618.35		618.35	601.65		601.65	600.32		600.32	617.23		617.23	617.98		617.98	603.95		603.95	601.73		601.73	617.13		617.13	617.94		617.94	606.93		606.93	605.55		605.55	617.51		617.51	618.21		618.21	609.91		609.91	610.65		610.65	618.37		618.37	618.79		618.79	612.90		612.90	614.52		614.52
--------	--------	--------	--------	--------	--------	--------	--------	--------	--------	--------	--------	--------	--------	--------	--------	--------	--------	--------	--------	--------	--------	--------	--------	--------	--------	--------	--------	--------	--------	--------	--------	--------	--------	--------	--------	--------	--------	--------	--------	--	--------	--------	--	--------	--------	--	--------	--------	--	--------	--------	--	--------	--------	--	--------	--------	--	--------	--------	--	--------	--------	--	--------	--------	--	--------	--------	--	--------	--------	--	--------	--------	--	--------	--------	--	--------	--------	--	--------	--------	--	--------	--------	--	--------	--------	--	--------	--------	--	--------	--------	--	--------	--------	--	--------	--------	--	--------	--------	--	--------	--------	--	--------	--------	--	--------	--------	--	--------	--------	--	--------	--------	--	--------	--------	--	--------	--------	--	--------	--------	--	--------	--------	--	--------



USER NAME = untitled	DESIGNED -	REVISED -
PLOT SCALE = 40,0000 * / in.	DRAWN -	REVISED -
PLOT DATE = 10/20/2021	CHECKED -	REVISED -
	DATE -	REVISED -

**STATE OF ILLINOIS
DEPARTMENT OF TRANSPORTATION**

EROSION CONTROL			
IL ROUTE 71			
SCALE: 1" = 20'	SHEET 19	OF 38 SHEETS	STA. 685+00.00 TO STA. 691+00.00

F.A.P. RTE. 311	SECTION (1.1-1)R	COUNTY KENDALL	TOTAL SHEETS 847	SHEET NO. 443
CONTRACT NO. 66D26				
ILLINOIS FED. AID PROJECT				

PLAN	SURVEYED	DATE
	PLOTTED	BY
	ALIGNED	CHECKED
	NOTE BOOK	NO.
	STRUCTURE	NOTARIUS
	CADD FILE NAME	

PROFILE	SURVEYED	DATE
	PLOTTED	BY
	GRADES	CHECKED
	NOTE BOOK	NO.
	STRUCTURE	NOTARIUS
	CADD FILE NAME	

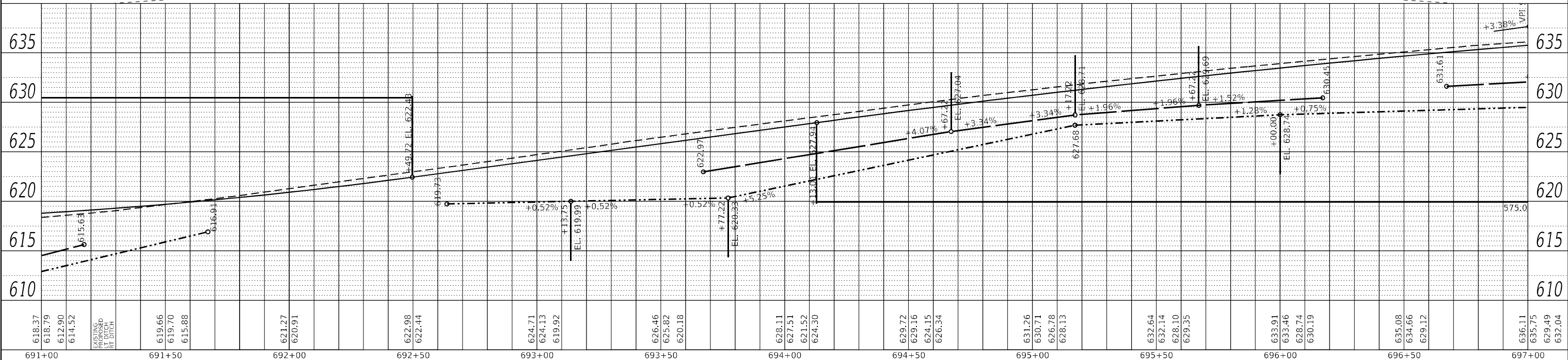
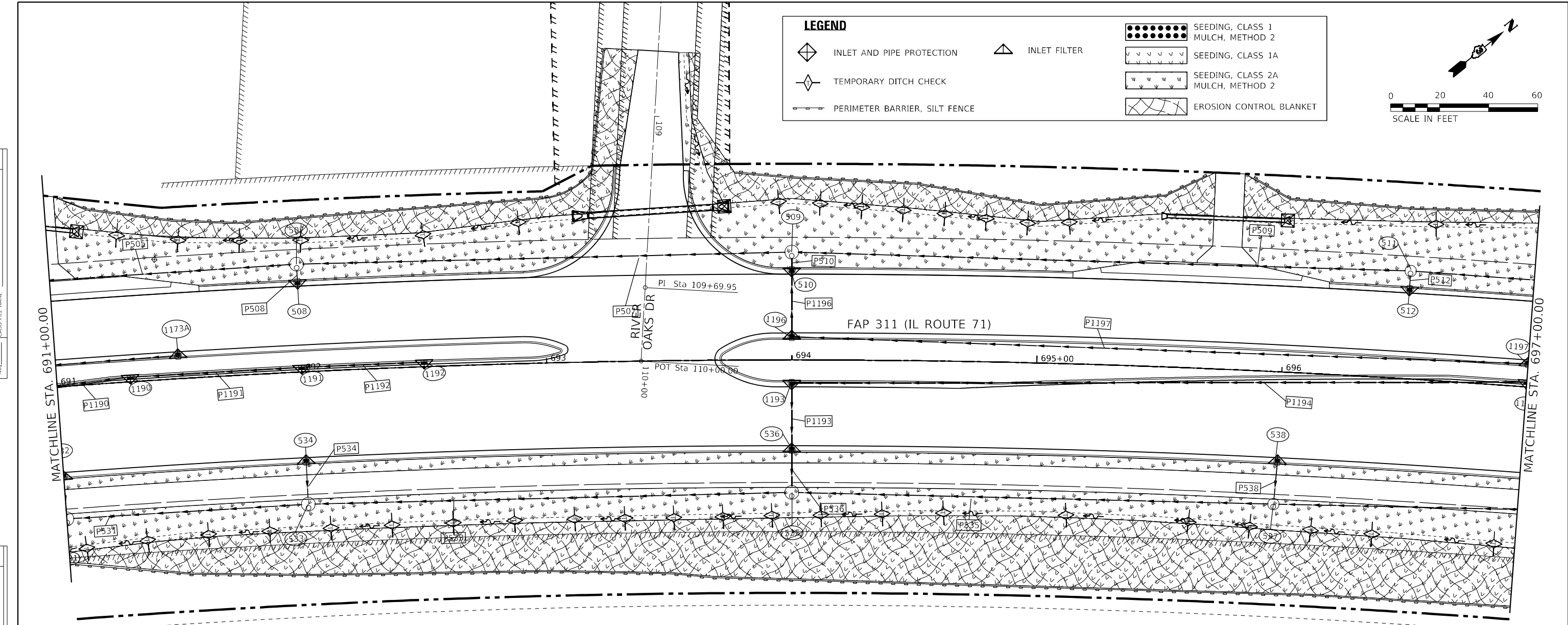

PLAN	SURVEYED	DATE
	PLOTTED	BY
	ALIGNED	CHECKED
	NOTE BOOK	NO.
	CADD FILE NAME	

PROFILE	SURVEYED	DATE
	PLOTTED	BY
	GRADES CHECKED	
	STRUCTURE NOTATIONS CHECKED	
	NOTE BOOK	NO.
	CADD FILE NAME	

MODEL: C:\Users\j200904000\Public\153-38 EROSION CONTROL PHASE 1 & II\CADD\CADD Sheets\153-38 EROSION CONTROL PHASE 1 & II\171.dgn

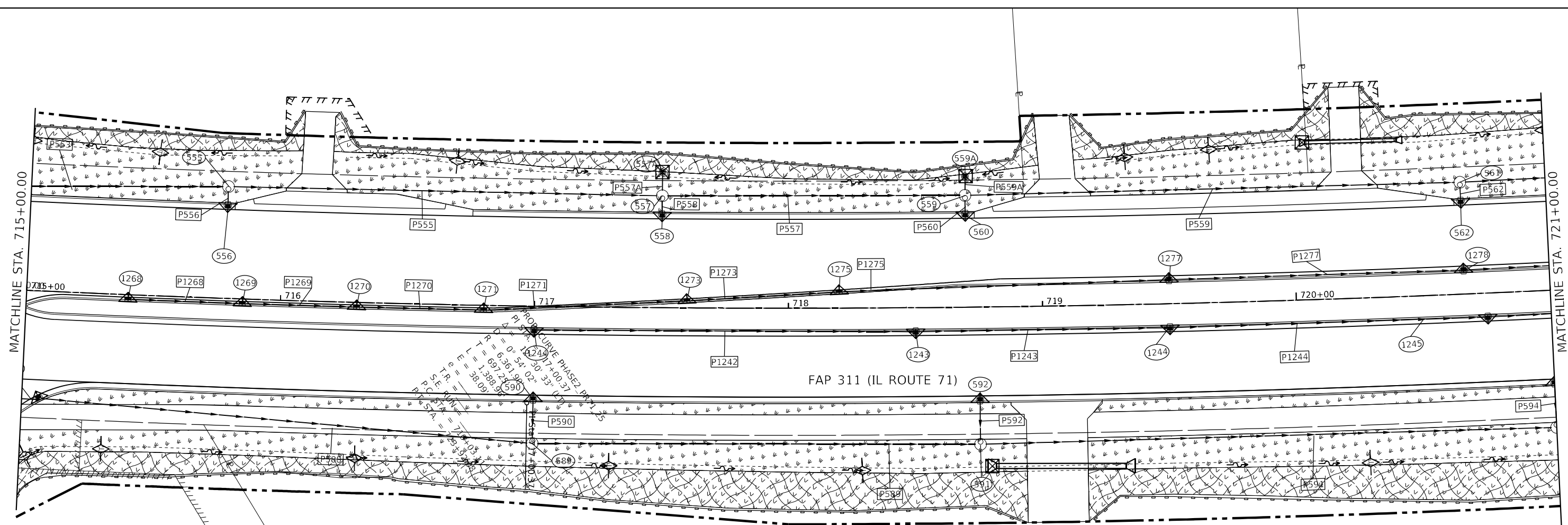

LEGEND

- INLET AND PIPE PROTECTION
- TEMPORARY DITCH CHECK
- PERIMETER BARRIER, SILT FENCE
- INLET FILTER
- SEEDING, CLASS 1 MULCH, METHOD 2
- SEEDING, CLASS 1A
- SEEDING, CLASS 2A MULCH, METHOD 2
- EROSION CONTROL BLANKET

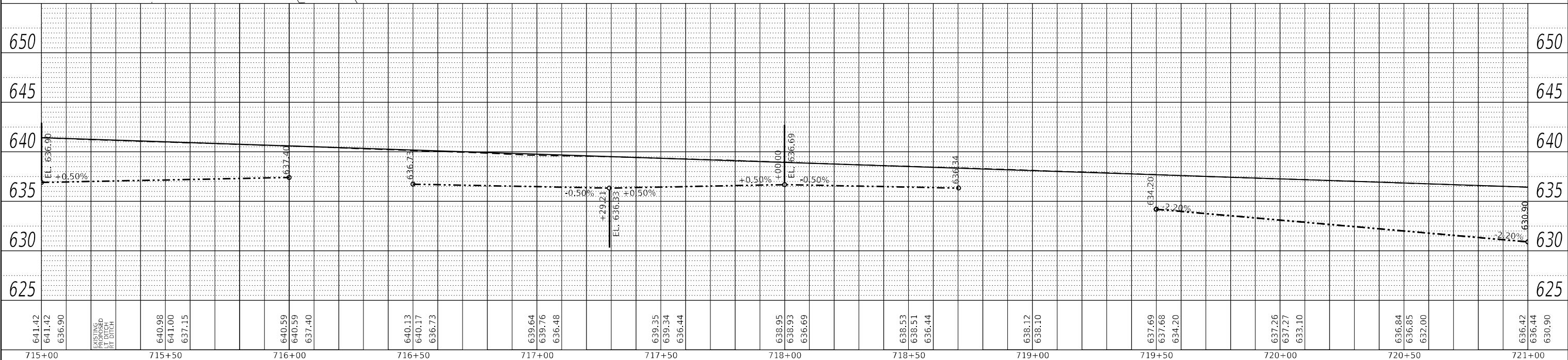
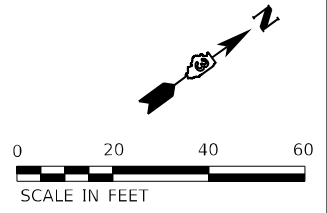

641.42	641.42	636.90	640.98	641.00	637.15	640.59	640.59	637.40	640.13	640.17	636.73	639.64	639.76	636.48	639.25	639.34	636.44	638.95	638.93	636.69	638.53	638.51	636.44	638.12	638.10	637.69	637.68	634.20	637.26	637.27	633.10	636.84	636.85	632.00	636.42	636.44	630.90	
715+00	715+00	715+00	715+50	715+50	715+50	716+00	716+00	716+00	716+50	716+50	716+50	717+00	717+00	717+00	717+50	717+50	717+50	718+00	718+00	718+00	718+50	718+50	718+50	719+00	719+00	719+00	719+50	719+50	719+50	720+00	720+00	720+00	720+50	720+50	720+50	721+00	721+00	721+00

FUHRMANN ENGINEERING
WWW.FUHRMANN-ENG.COM

USER NAME = untitled	DESIGNED -	REVISD -
PLOT SCALE = 40,0000 * / in.	DRAWN -	REVISD -
PLOT DATE = 10/20/2021	CHECKED -	REVISD -
	DATE -	REVISD -

**STATE OF ILLINOIS
DEPARTMENT OF TRANSPORTATION**

EROSION CONTROL IL ROUTE 71			
SCALE: 1"=20'	SHEET 24	OF 38 SHEETS	STA. 715+00.00 TO STA. 721+00.00

F.A.P. RTE. 311	SECTION (1.1-1)R	COUNTY KENDALL	TOTAL SHEETS 847	SHEET NO. 448
CONTRACT NO. 66D26				ILLINOIS FED. AID PROJECT

DATE	
BY	
PLAN	SURVEYED
	PLOTTED
	ALIGNMENT CHECKED
	NOTE BOOK
	NO.
	CADD FILE NAME

DATE	
BY	
PROFILE	SURVEYED
	PLOTTED
	GRADES CHECKED
	NOTE BOOK
	NO.
	STRUCTURE NOTATION
	FILE NAME

LEGEND

	INLET AND PIPE PROTECTION		INLET FILTER
	TEMPORARY DITCH CHECK		SEEDING, CLASS 1 MULCH, METHOD 2
	PERIMETER BARRIER, SILT FENCE		SEEDING, CLASS 1A
			SEEDING, CLASS 2A MULCH, METHOD 2
			EROSION CONTROL BLANKET

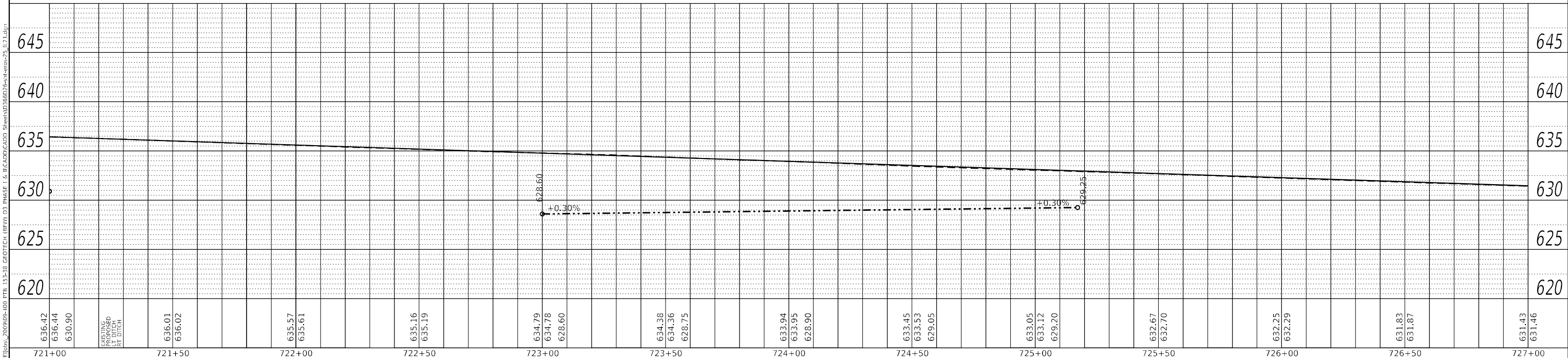
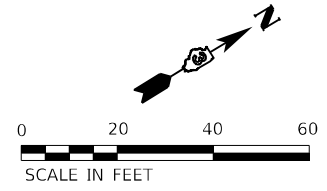
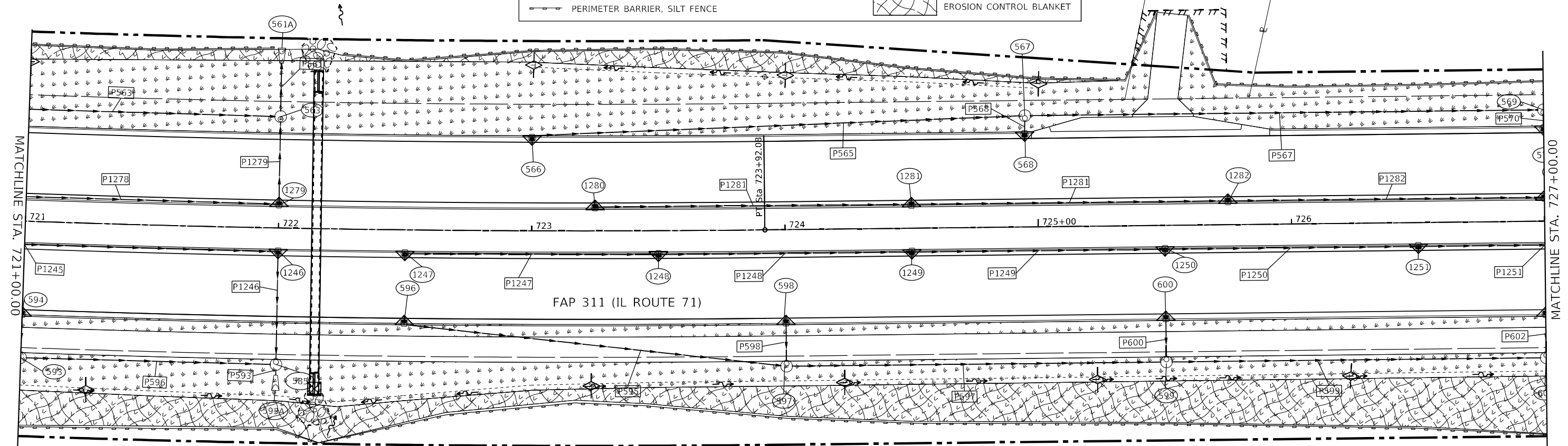

636.42	636.44	630.90	EXISTING RT DITCH	636.01	636.02	635.57	635.61	635.16	635.19	634.79	634.78	628.60	634.38	634.36	628.75	633.94	633.95	628.90	633.45	633.53	629.05	633.05	633.12	629.20	632.67	632.70	632.25	632.29	631.83	631.87	631.43	631.46
721+00	721+50	722+00		722+50	723+00	723+50	724+00	724+50	725+00	725+50	726+00	726+50	727+00																			

FUHRMANN ENGINEERING
 WWW.FUHRMANN-ENG.COM

DESIGNED -	REVISIED -
DRAWN -	REVISIED -
CHECKED -	REVISIED -
DATE -	REVISIED -

**STATE OF ILLINOIS
 DEPARTMENT OF TRANSPORTATION**

**EROSION CONTROL
 IL ROUTE 71**

SCALE: 1"=20' SHEET 25 OF 38 SHEETS STA. 721+00.00 TO STA. 727+00.00

F.A.P. RTE.	SECTION	COUNTY	TOTAL SHEETS	SHEET NO.
311	(1.1-1)R	KENDALL	847	449
CONTRACT NO. 66D26				
ILLINOIS FED. AID PROJECT				

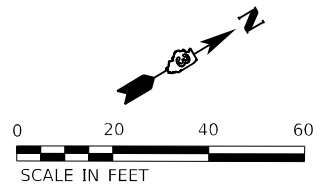

LEGEND	
	INLET AND PIPE PROTECTION
	TEMPORARY DITCH CHECK
	PERIMETER BARRIER, SILT FENCE
	INLET FILTER
	SEEDING, CLASS 1 MULCH, METHOD 2
	SEEDING, CLASS 1A
	SEEDING, CLASS 2A MULCH, METHOD 2
	EROSION CONTROL BLANKET

DATE	
BY	
PLAN	
NO.	
NO.	
NO.	
NO.	
NO.	
NO.	

DATE	
BY	
PROFILE	
NO.	
NO.	
NO.	
NO.	
NO.	
NO.	

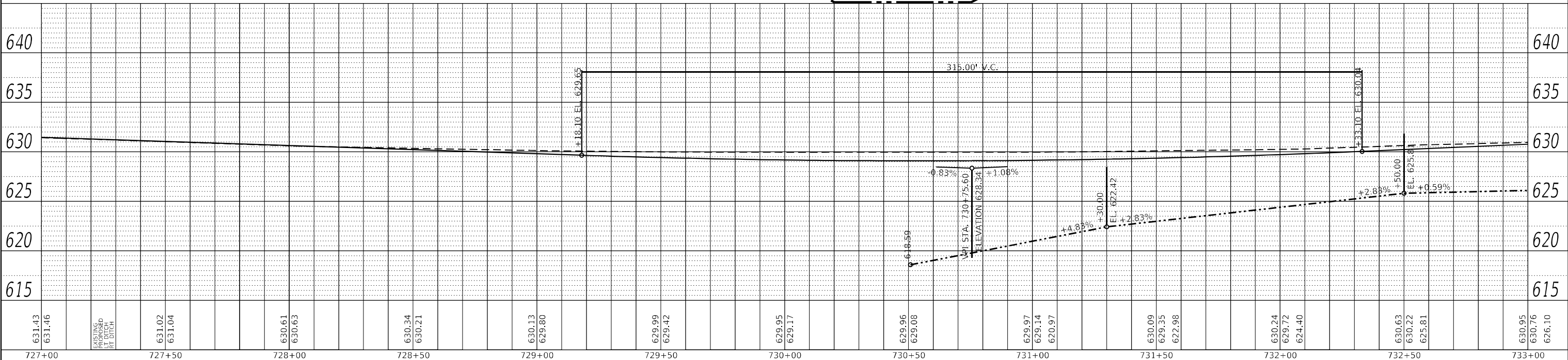
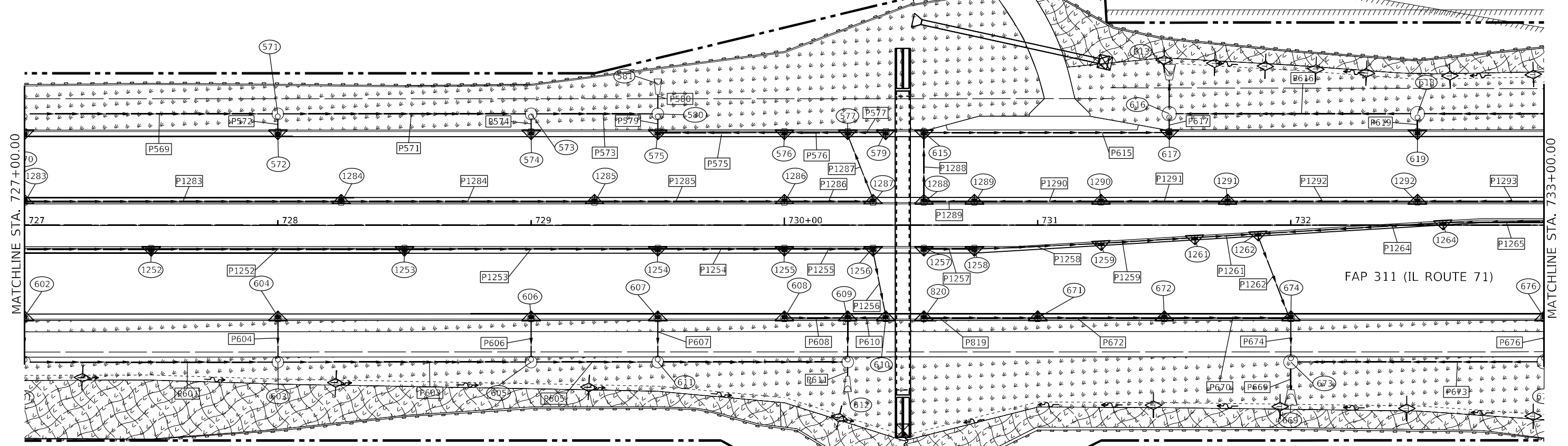

631.43	631.46	631.02	631.04	630.61	630.63	630.34	630.21	630.13	629.80	629.99	629.42	629.95	629.17	629.96	629.08	629.97	629.14	620.97	630.09	629.35	629.98	630.24	629.72	624.40	630.63	630.22	625.81	630.95	630.76	626.10
727+00	727+50	728+00	728+50	729+00	729+50	730+00	730+50	731+00	731+50	732+00	732+50	733+00																		



USER NAME = untitled	DESIGNED -	REVISD -
PLOT SCALE = 40,0000 * / in.	DRAWN -	REVISD -
PLOT DATE = 10/20/2021	CHECKED -	REVISD -
	DATE -	REVISD -

**STATE OF ILLINOIS
DEPARTMENT OF TRANSPORTATION**

EROSION CONTROL IL ROUTE 71	
SCALE: 1"=20'	SHEET 26 OF 38 SHEETS STA. 727+00.00 TO STA. 733+00.00

F.A.P. RTE. 311	SECTION (1.1-1)R	COUNTY KENDALL	TOTAL SHEETS 847	SHEET NO. 450
CONTRACT NO. 66D26			ILLINOIS FED. AID PROJECT	

MODEL: C:\Users\j2009005-000\Public\153-38 GEO TECH (BFW) D3 PHASE 1 & II\CADD\CADD Sheets\153-38-Geo-153-38-1171.dgn

PLAN	SURVEYED	DATE
	PLOTTED	
	ALIGNMENT CHECKED	
	GRADES CHECKED	
	STRUCTURE NOTATIONS CHECKED	
	CADD FILE NAME	
	NO.	
	BY	

PROFILE	SURVEYED	DATE
	PLOTTED	
	GRADES CHECKED	
	STRUCTURE NOTATIONS CHECKED	
	CADD FILE NAME	
	NO.	
	BY	

MODEL: C:\Users\j200904000\OneDrive\Documents\193-38 EROTCCH (BFW) D3 PHASE 1 & II\CADD\CADD Sheets\193-38 EROTCCH-27-171.dgn

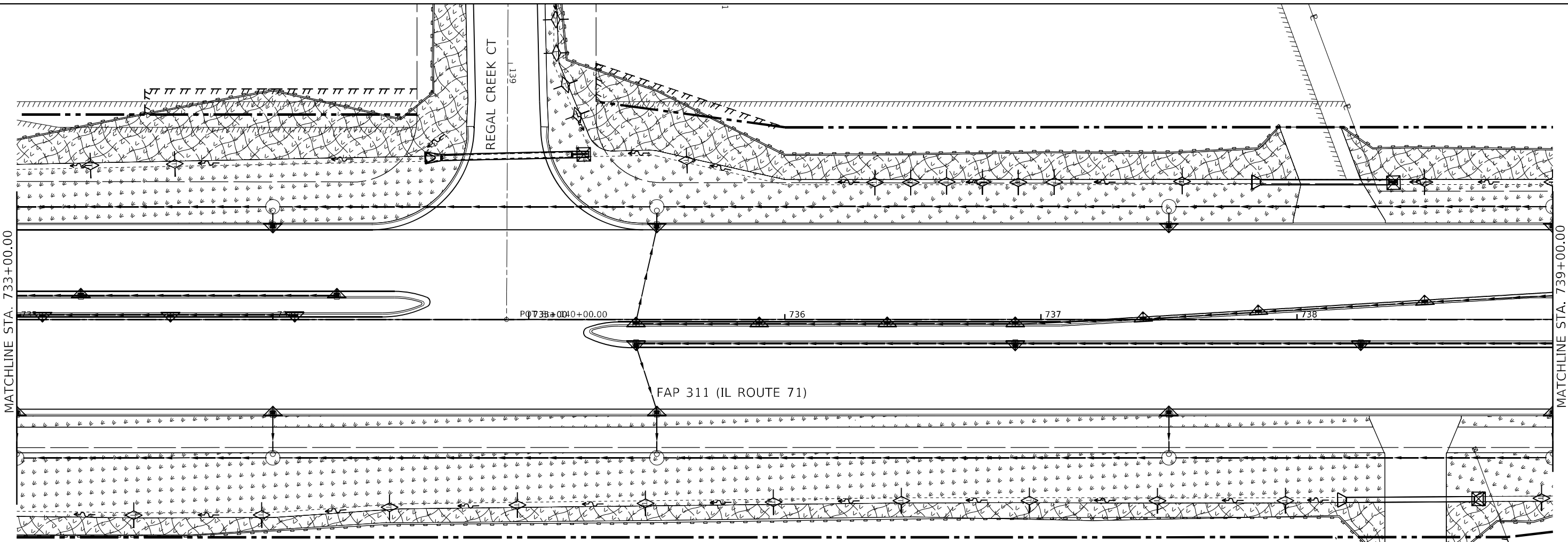

LEGEND

- INLET AND PIPE PROTECTION
- TEMPORARY DITCH CHECK
- PERIMETER BARRIER, SILT FENCE
- INLET FILTER
- SEEDING, CLASS 1 MULCH, METHOD 2
- SEEDING, CLASS 1A
- SEEDING, CLASS 2A MULCH, METHOD 2
- EROSION CONTROL BLANKET

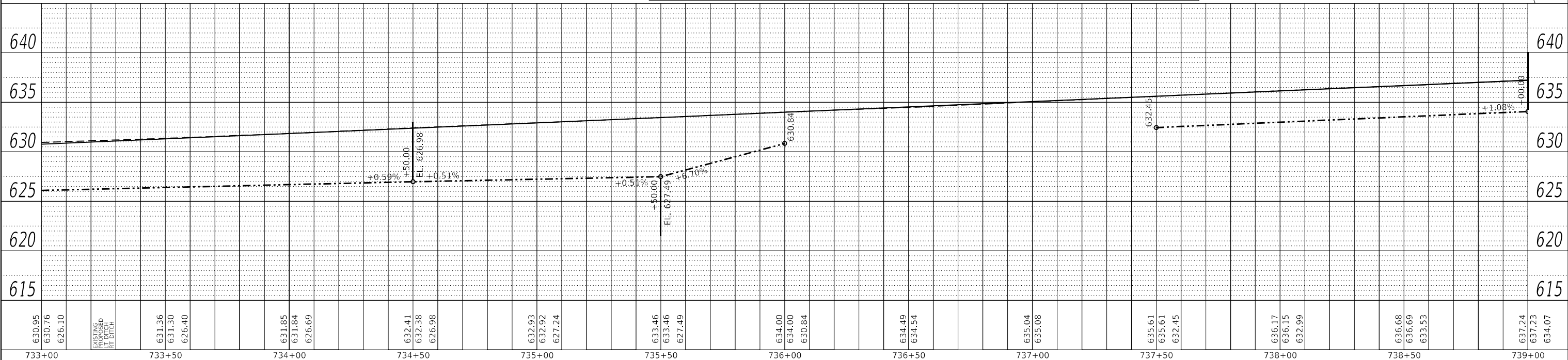
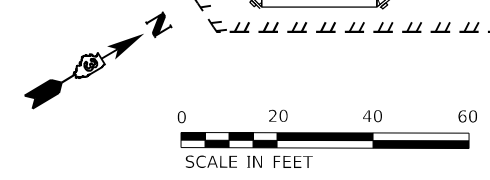

733+00	630.95	630.76	626.10	EXISTING RIGHT DITCH	733+50	631.36	631.30	626.40	734+00	631.85	631.84	626.69	734+50	632.41	632.38	626.98	735+00	632.93	632.92	627.24	735+50	633.46	633.46	627.49	736+00	634.00	634.00	630.84	736+50	634.49	634.54	737+00	635.04	635.08	737+50	635.61	635.61	632.45	738+00	636.17	636.15	632.99	738+50	636.68	636.69	633.53	739+00	637.24	637.23	634.07
--------	--------	--------	--------	-------------------------	--------	--------	--------	--------	--------	--------	--------	--------	--------	--------	--------	--------	--------	--------	--------	--------	--------	--------	--------	--------	--------	--------	--------	--------	--------	--------	--------	--------	--------	--------	--------	--------	--------	--------	--------	--------	--------	--------	--------	--------	--------	--------	--------	--------	--------	--------

FUHRMANN ENGINEERING
WWW.FUHRMANN-ENG.COM

USER NAME =	untitled
DESIGNED -	REVISIED -
DRAWN -	REVISIED -
CHECKED -	REVISIED -
DATE -	REVISIED -

**STATE OF ILLINOIS
DEPARTMENT OF TRANSPORTATION**

**EROSION CONTROL
IL ROUTE 71**

SCALE: 1"=20' SHEET 27 OF 38 SHEETS STA. 733+00.00 TO STA. 739+00.00

F.A.P. RTE.	SECTION	COUNTY	TOTAL SHEETS	SHEET NO.
311	(1.1-1)R	KENDALL	847	451
CONTRACT NO. 66D26				
ILLINOIS FED. AID PROJECT				

PLAN	SURVEYED	DATE
	PLOTTED	
	ALIGNMENT CHECKED	
	NOTE BOOK	
	NO.	
	CADD FILE NAME	

PROFILE	SURVEYED	DATE
	PLOTTED	
	GRADES CHECKED	
	NOTE BOOK	
	NO.	
	CADD FILE NAME	

MODEL: G:\Illinois_200908-00_PFB_193-38_EROTCCH (BFW) D3 PHASE 1 & II\CADD\CADD Sheets\66D26-ero-28-171.dgn

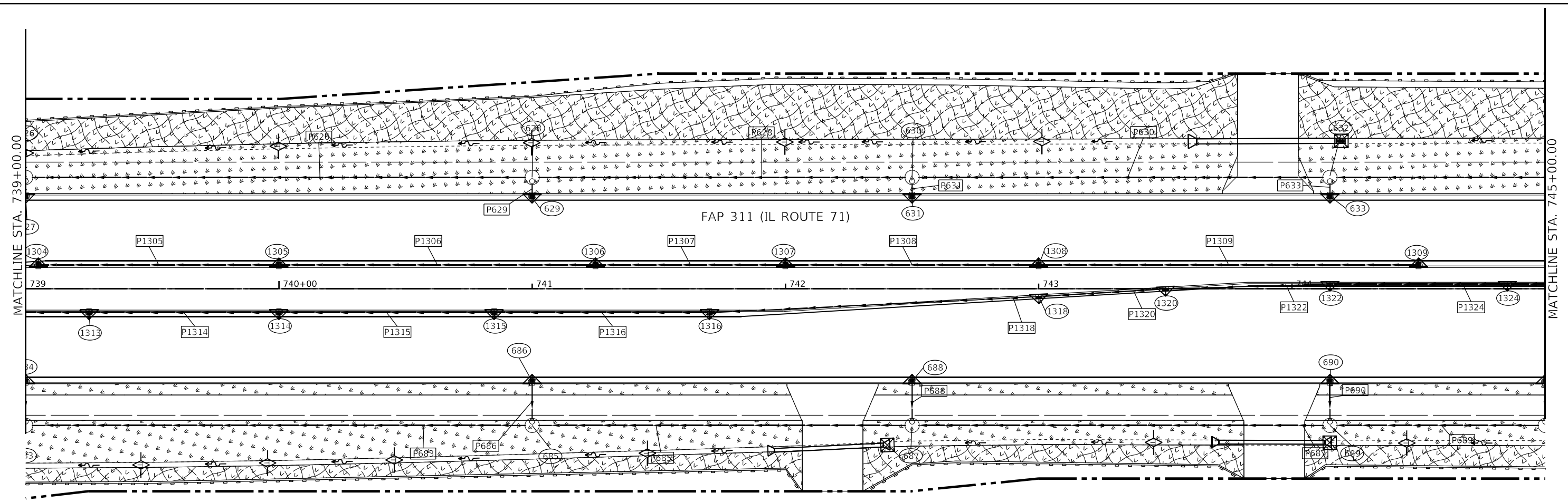

LEGEND	
	INLET AND PIPE PROTECTION
	TEMPORARY DITCH CHECK
	PERIMETER BARRIER, SILT FENCE
	INLET FILTER
	SEEDING, CLASS 1 MULCH, METHOD 2
	SEEDING, CLASS 1A
	SEEDING, CLASS 2A MULCH, METHOD 2
	EROSION CONTROL BLANKET

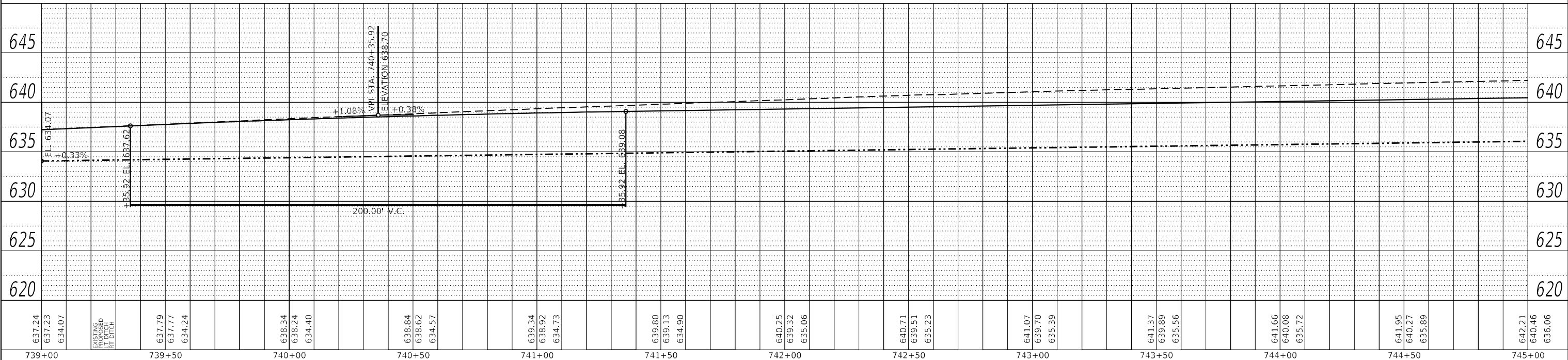
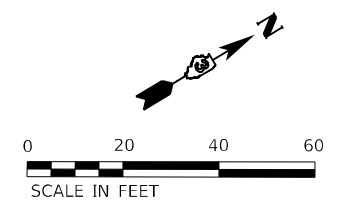

637.24	637.23	634.07	EXISTING UT DITCH RT DITCH	637.79	637.77	634.24	638.34	638.24	634.40	638.84	638.62	634.57	639.34	638.92	634.73	639.80	639.13	634.90	640.25	639.32	635.06	640.71	639.51	635.23	641.07	639.70	635.39	641.37	639.89	635.56	641.66	640.08	635.72	641.95	640.27	635.89	642.21	640.46	636.06			
739+00				739+50			740+00			740+50			741+00			741+50			742+00			742+50			743+00			743+50			744+00			744+50			745+00					

FUHRMANN ENGINEERING
WWW.FUHRMANN-ENG.COM

USER NAME = untitled	DESIGNED -	REVISED -
PLOT SCALE = 40,0000 * / in.	DRAWN -	REVISED -
PLOT DATE = 10/20/2021	CHECKED -	REVISED -
	DATE -	REVISED -

**STATE OF ILLINOIS
DEPARTMENT OF TRANSPORTATION**

EROSION CONTROL IL ROUTE 71			
SCALE: 1" = 20'	SHEET 28	OF 38 SHEETS	STA. 739+00.00 TO STA. 745+00.00

F.A.P. RTE. 311	SECTION (1.1-1)R	COUNTY KENDALL	TOTAL SHEETS 847	SHEET NO. 452
CONTRACT NO. 66D26				
ILLINOIS FED. AID PROJECT				

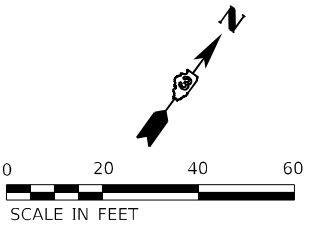

PLAN	SURVEYED	DATE
	PLOTTED	
	ALIGNMENT CHECKED	
	GRADES CHECKED	
	STRUCTURE NOTATIONS CHECKED	
	CADD FILE NAME	
	NO.	
	BY	
	DATE	

PROFILE	SURVEYED	DATE
	PLOTTED	
	GRADES CHECKED	
	STRUCTURE NOTATIONS CHECKED	
	CADD FILE NAME	
	NO.	
	BY	
	DATE	

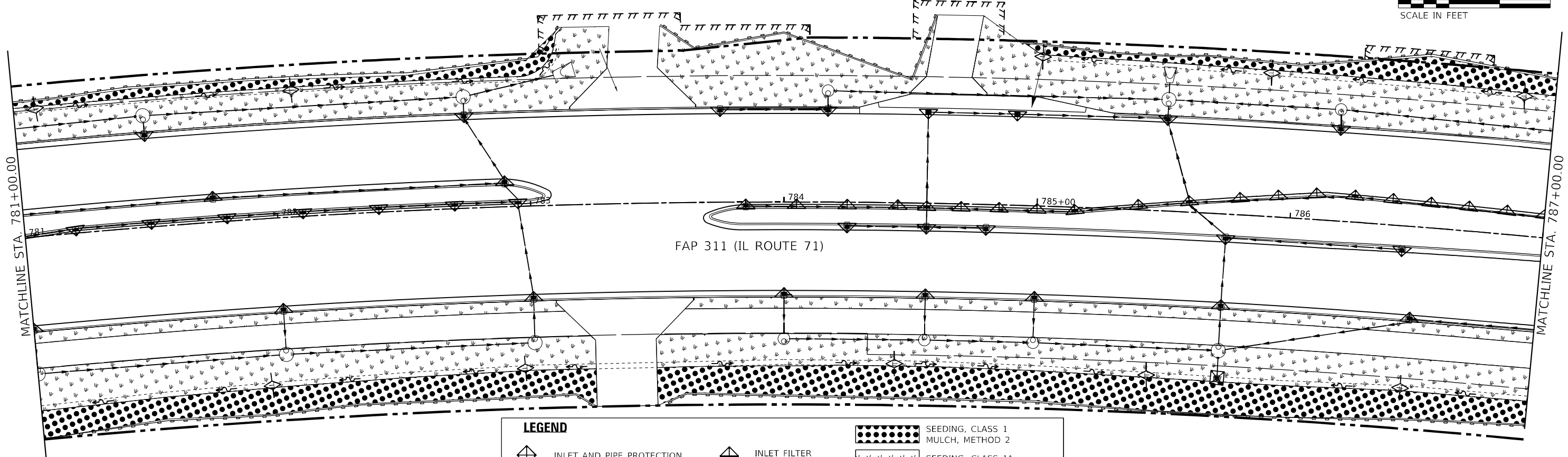

LEGEND	
	INLET AND PIPE PROTECTION
	TEMPORARY DITCH CHECK
	PERIMETER BARRIER, SILT FENCE
	INLET FILTER
	SEEDING, CLASS 1
	MULCH, METHOD 2
	SEEDING, CLASS 1A
	SEEDING, CLASS 2A
	MULCH, METHOD 2
	EROSION CONTROL BLANKET

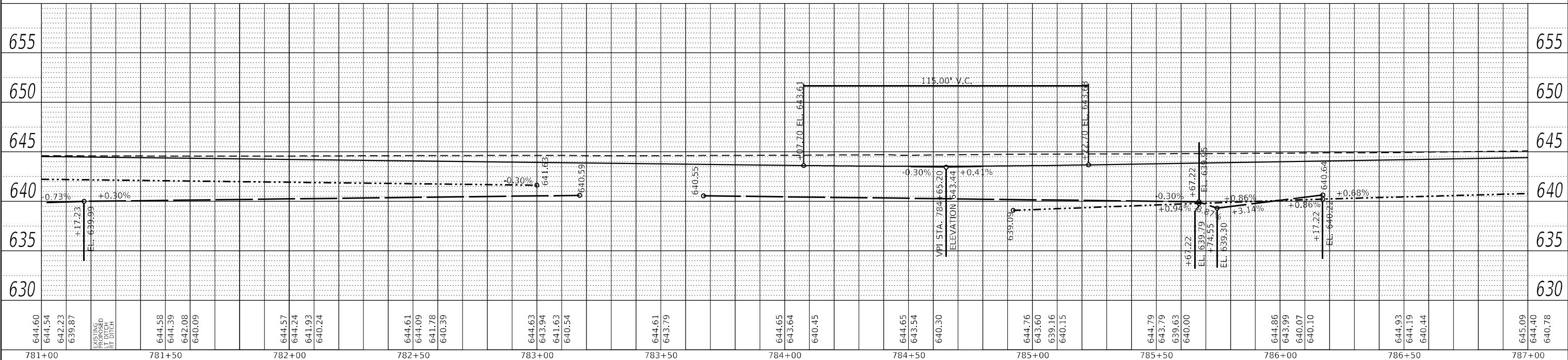

 FUHRMANN ENGINEERING WWW.FUHRMANN-ENG.COM	USER NAME = untitled PLOT SCALE = 40,0000 * / in. PLOT DATE = 10/20/2021	DESIGNED - DRAWN - CHECKED - DATE -	REVISED - REVISED - REVISED - REVISED -	STATE OF ILLINOIS DEPARTMENT OF TRANSPORTATION	EROSION CONTROL IL ROUTE 71		F.A.P. RTE. 311 SECTION (1.1-1)R COUNTY KENDALL CONTRACT NO. 66D26	TOTAL SHEETS 847 SHEET NO. 459
	SCALE: 1"=20' SHEET 35 OF 38 SHEETS STA. 781+00.00 TO STA. 787+00.00	ILLINOIS FED. AID PROJECT						

MODEL: C:\Users\guffm\OneDrive\Documents\202009-00 RTB 153-38 GEO TECH (BFW) D3 PHASE 1 & II (CADD) (CADD) Streets\0366D26-Interop-35_171.dgn

PLAN	SURVEYED	DATE
	PLOTTED	
	ALIGNMENT CHECKED	
	STRUCTURE NOTATIONS CHECKED	
	CADD FILE NAME	
	NO.	
	BY	

PROFILE	SURVEYED	DATE
	PLOTTED	
	GRADES CHECKED	
	STRUCTURE NOTATIONS CHECKED	
	NO.	
	BY	

MODEL: C:\Users\jason_2009\OneDrive\Documents\100_PTB_153-38_C607ECH (BFW) D3 PHASE 1 & II\CADD\CADD Sheets\153-38D26-11-erop-38_Reservation.dgn

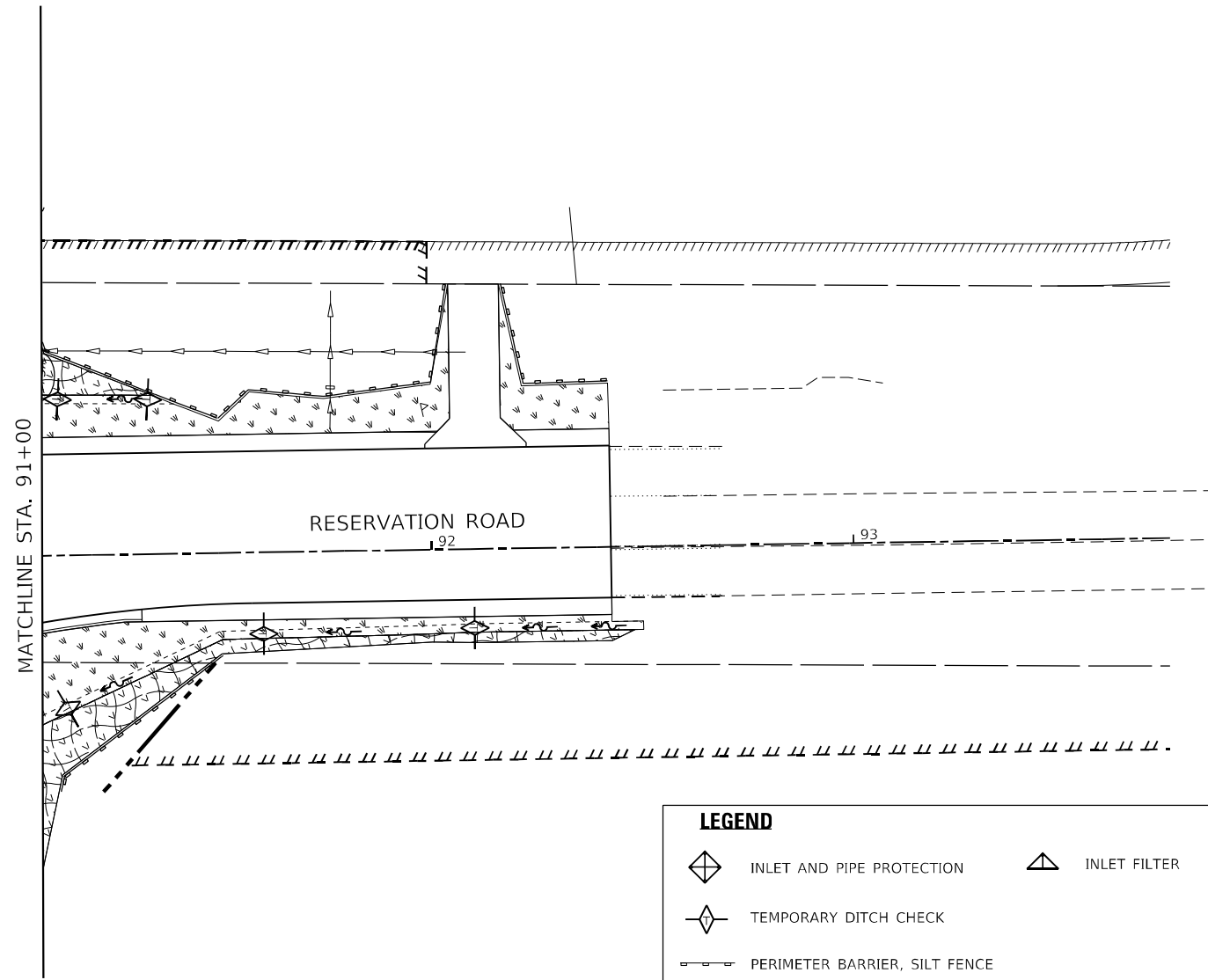

LEGEND	
	INLET AND PIPE PROTECTION
	TEMPORARY DITCH CHECK
	PERIMETER BARRIER, SILT FENCE
	INLET FILTER
	SEEDING, CLASS 1 MULCH, METHOD 2
	SEEDING, CLASS 1A
	SEEDING, CLASS 2A MULCH, METHOD 2
	EROSION CONTROL BLANKET

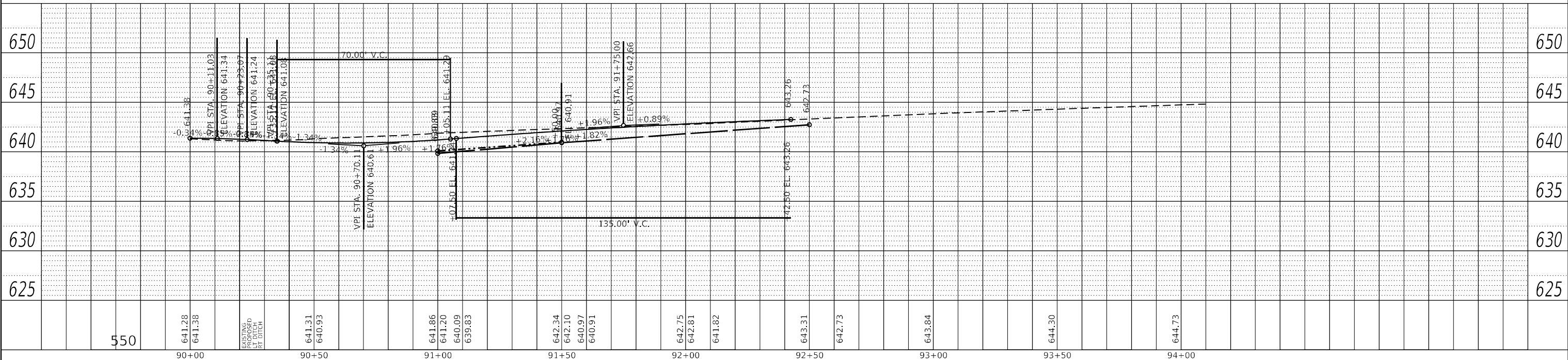

550	641.28 641.38	EXISTING PROPOSED RT DITCH	641.31 640.93	641.86 641.20 640.09 639.83	642.34 642.10 640.97 640.91	642.75 642.81 641.82	643.31 642.73	643.84	644.30	644.73
90+00	90+50	91+00	91+50	92+00	92+50	93+00	93+50	94+00		

FUHRMANN ENGINEERING
WWW.FUHRMANN-ENG.COM

USER NAME = untitled	DESIGNED -	REVISED -
PLOT SCALE = 40,0000 * / in.	DRAWN -	REVISED -
PLOT DATE = 10/20/2021	CHECKED -	REVISED -
	DATE -	REVISED -

**STATE OF ILLINOIS
DEPARTMENT OF TRANSPORTATION**

**EROSION CONTROL
RESERVATION ROAD**
SCALE: 1"=20' SHEET 38 OF 38 SHEETS STA. 91+00.00 TO STA. 94+00.00

F.A.P. RTE. 311	SECTION (1.1-1)R	COUNTY KENDALL	TOTAL SHEETS 847	SHEET NO. 462
CONTRACT NO. 66D26			ILLINOIS FED. AID PROJECT	

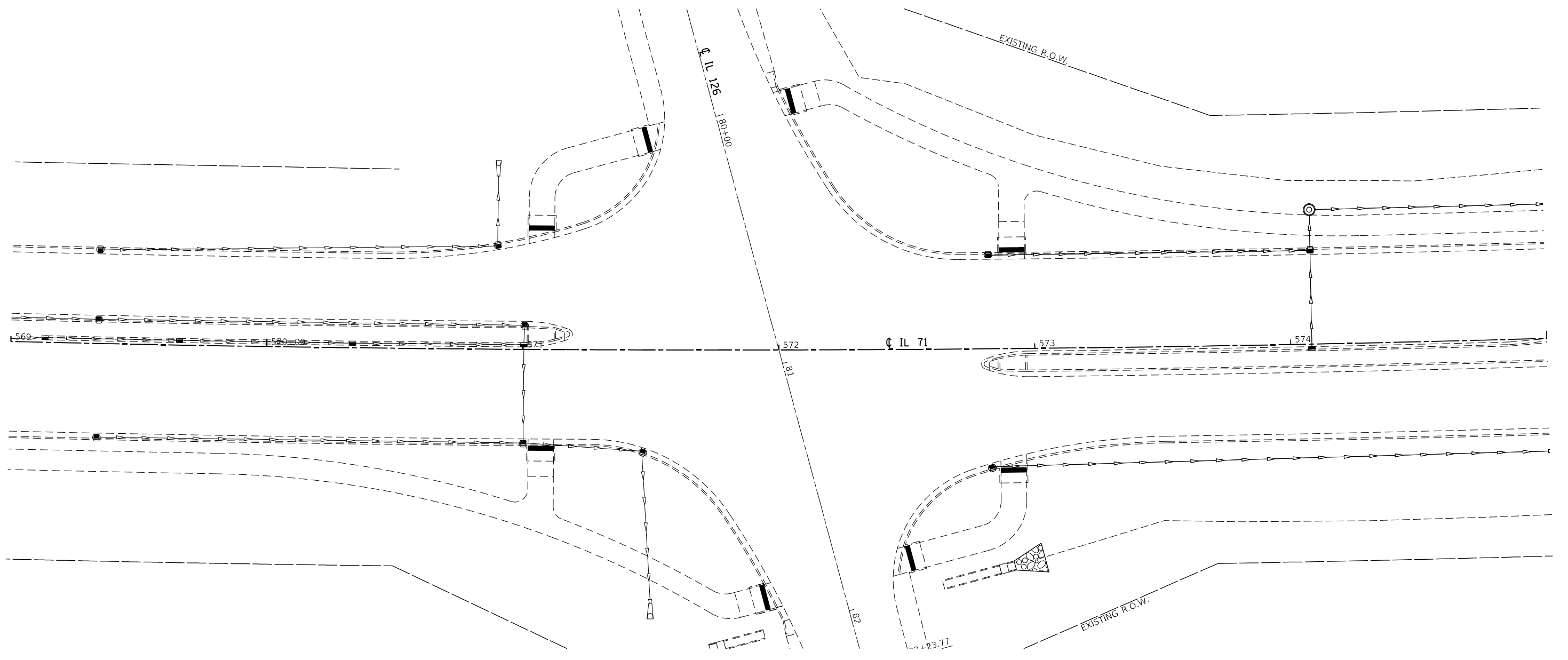

MODEL: Default
 FILE NAME: ...0366D26-shr-dra-plan-IL71.dgn

USER NAME = dhawes	DESIGNED -	REVISED -
	DRAWN -	REVISED -
PLOT SCALE = 40,0000 * / in.	CHECKED -	REVISED -
PLOT DATE = 4/27/2022 - 1:44:31 PM	DATE -	REVISED -

STATE OF ILLINOIS
DEPARTMENT OF TRANSPORTATION

IL 71
DRAINAGE PLANS

SCALE: 1"=20' SHEET 1 OF 112 SHEETS STA. TO STA.

F.A.P. RTE.	SECTION	COUNTY	TOTAL SHEETS	SHEET NO.
311	(1-1)R,BR1	KENDALL	847	463
CONTRACT NO. 66D26				
ILLINOIS FED. AID PROJECT				

PLAN	SURVEYED	BY	DATE
	PLOTTED		
NOTE BOOK NO.	ALIGNMENT CHECKED		
	STRUCTURE NOTARIS CURVD		
	CADD FILE NAME		

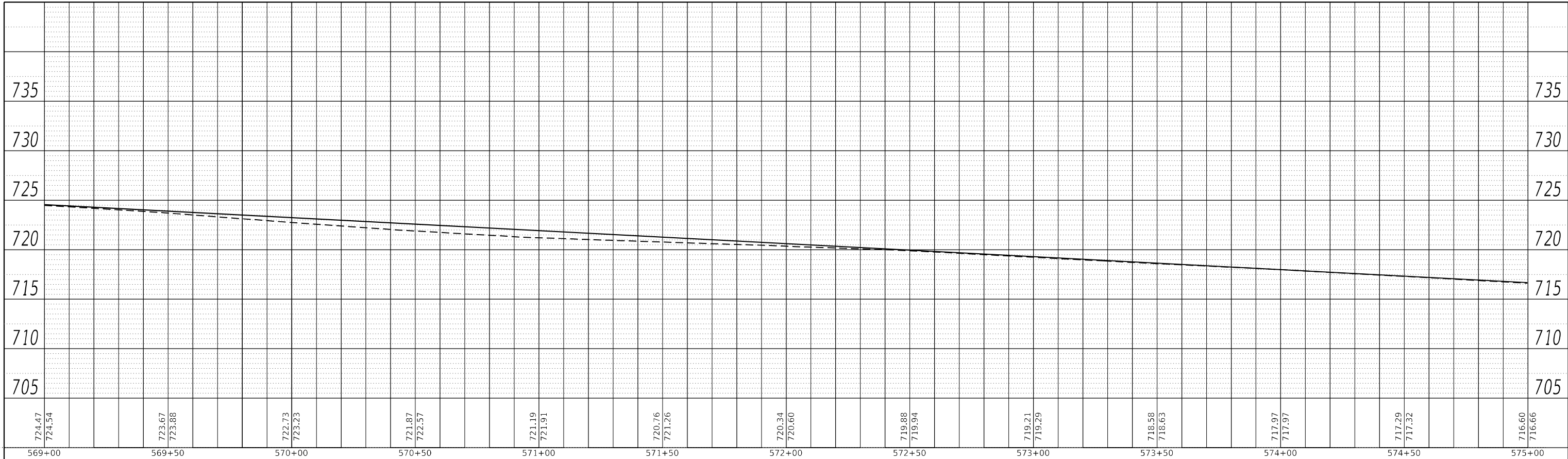

LEFT TRUNKLINE STORM SEWER PROFILE

PROFILE	SURVEYED	BY	DATE
	PLOTTED		
NOTE BOOK NO.	GRADES CHECKED		
	STRUCTURE NOTARIS CURVD		

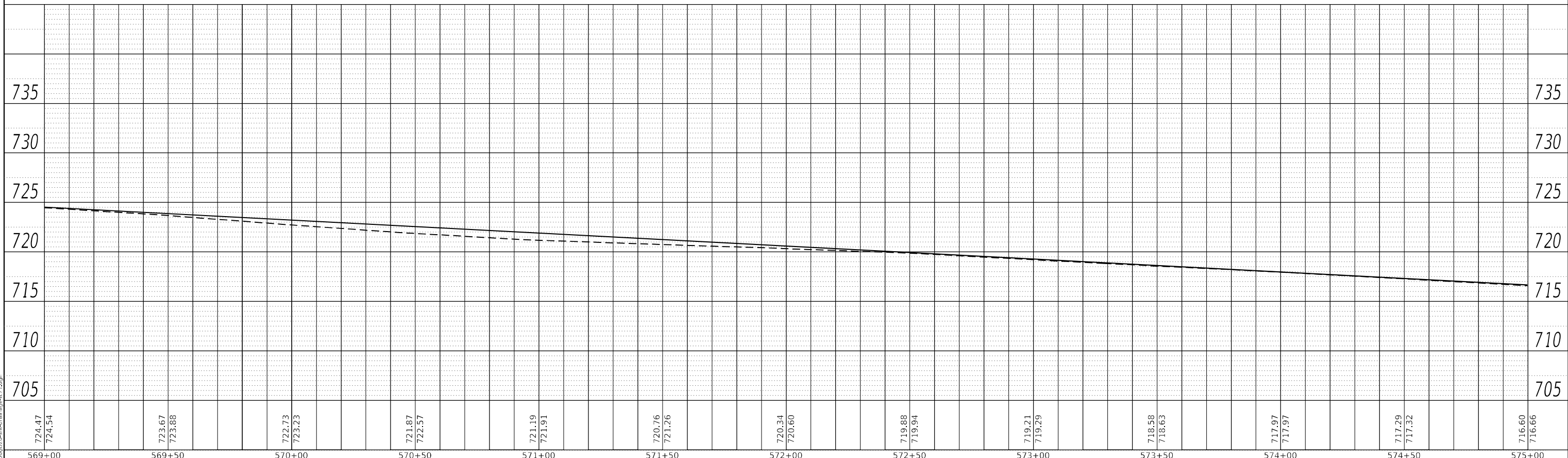

RIGHT TRUNKLINE STORM SEWER PROFILE

MODEL: D:\draft\...
FILE NAME: ...

USER NAME = dhawes	DESIGNED -	REVISED -
PLOT SCALE = 40,0000 * / in.	DRAWN -	REVISED -
PLOT DATE = 4/27/2022 - 1:44:31 PM	CHECKED -	REVISED -
	DATE -	REVISED -

STATE OF ILLINOIS
DEPARTMENT OF TRANSPORTATION

SCALE: 1"=20'		SHEET 2	OF 112 SHEETS	STA.	TO STA.
---------------	--	---------	---------------	------	---------

IL 71
STORM SEWER DRAINAGE PROFILE

F.A.P. RTE.	SECTION	COUNTY	TOTAL SHEETS	SHEET NO.
311	(1-1)R,BR1	KENDALL	847	464
CONTRACT NO. 66D26				
ILLINOIS FED. AID PROJECT				

PLAN	SURVEYED	BY	DATE
	PLOTTED		
NOTE BOOK NO.	ALIGNMENT CHECKED		
	STRUCTURE NOTARIS CURVD		
	CADD FILE NAME		

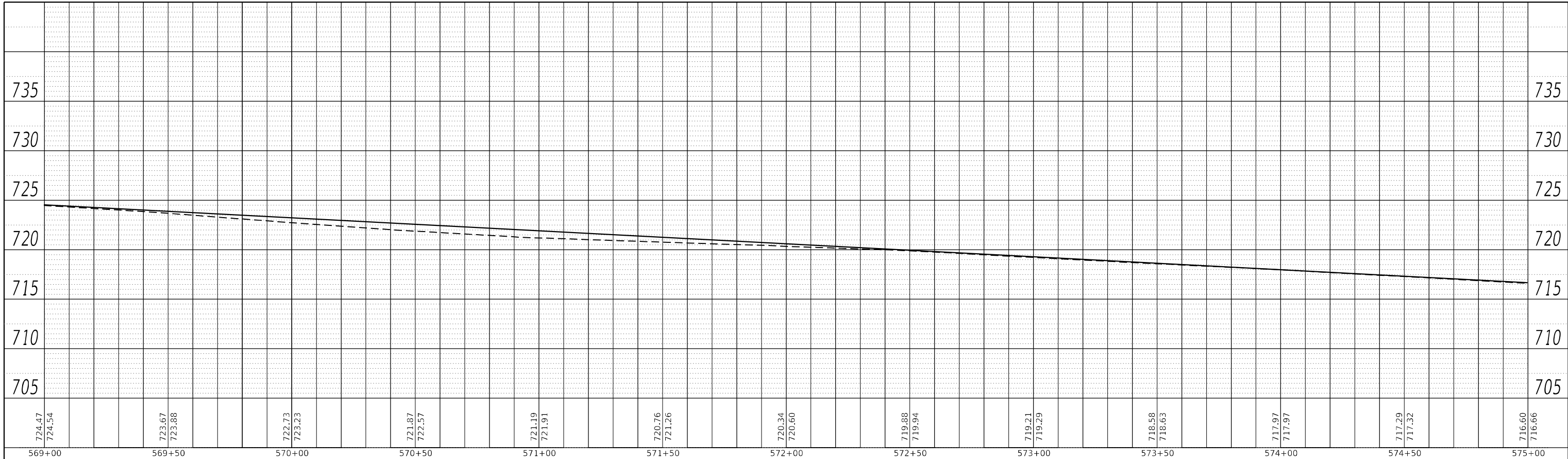

LEFT MEDIAN STORM SEWER PROFILE

PROFILE	SURVEYED	BY	DATE
	PLOTTED		
NOTE BOOK NO.	GRADES CHECKED		
	STRUCTURE NOTARIS CURVD		

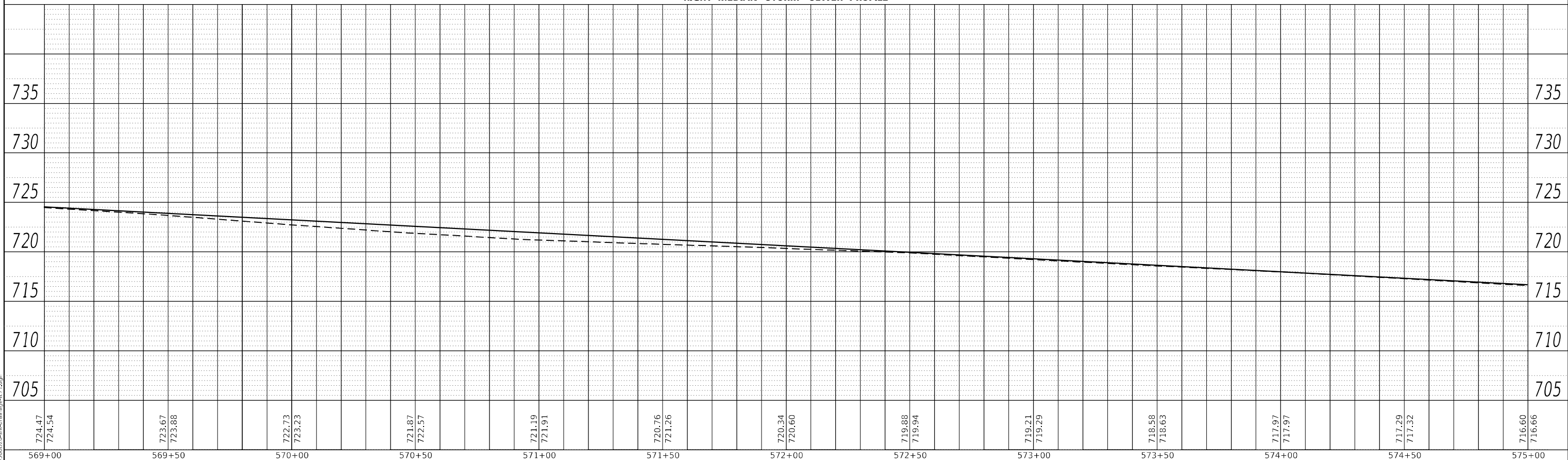

RIGHT MEDIAN STORM SEWER PROFILE

MODEL: Default
FILE NAME: ...366D26-Heardrajan-IL71.dgn

USER NAME = dhawes	DESIGNED -	REVISED -
PLOT SCALE = 40,0000 * / in.	DRAWN -	REVISED -
PLOT DATE = 4/27/2022 - 1:44:32 PM	CHECKED -	REVISED -
	DATE -	REVISED -

STATE OF ILLINOIS
DEPARTMENT OF TRANSPORTATION

IL 71 STORM SEWER DRAINAGE PROFILE			
SCALE: 1"=20'	SHEET 3	OF 112 SHEETS	STA. TO STA.

F.A.P. RTE.	SECTION	COUNTY	TOTAL SHEETS	SHEET NO.
311	(1-1)R,BR1	KENDALL	847	465
CONTRACT NO. 66D26				
ILLINOIS FED. AID PROJECT				

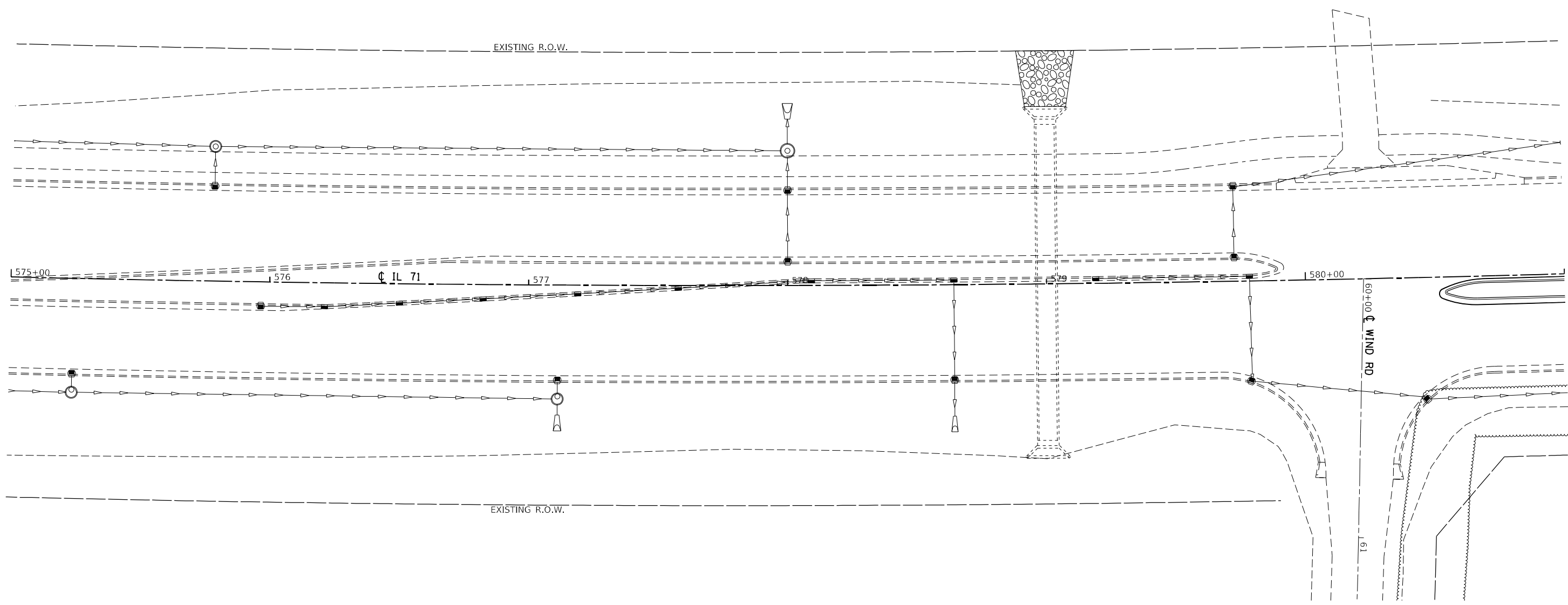

MODEL: Default
 FILE NAME: ...0366026-shr-drainage-il71.dgn

USER NAME = dhawes	DESIGNED -	REVISED -
	DRAWN -	REVISED -
PLOT SCALE = 40,0000 * / in.	CHECKED -	REVISED -
PLOT DATE = 4/27/2022 - 1:44:32 PM	DATE -	REVISED -

STATE OF ILLINOIS
DEPARTMENT OF TRANSPORTATION

IL 71 DRAINAGE PLANS			
SCALE: 1"=20'	SHEET 4	OF 112 SHEETS	STA. TO STA.

F.A.P. RTE.	SECTION	COUNTY	TOTAL SHEETS	SHEET NO.
311	(1-1)R,BR1	KENDALL	847	466
CONTRACT NO. 66D26				
ILLINOIS FED. AID PROJECT				

PLAN	SURVEYED	BY	DATE
	PLOTTED		
NOTE BOOK NO.	ALIGNMENT CHECKED		
	GRADE CHECKED		
	CADD FILE NAME		

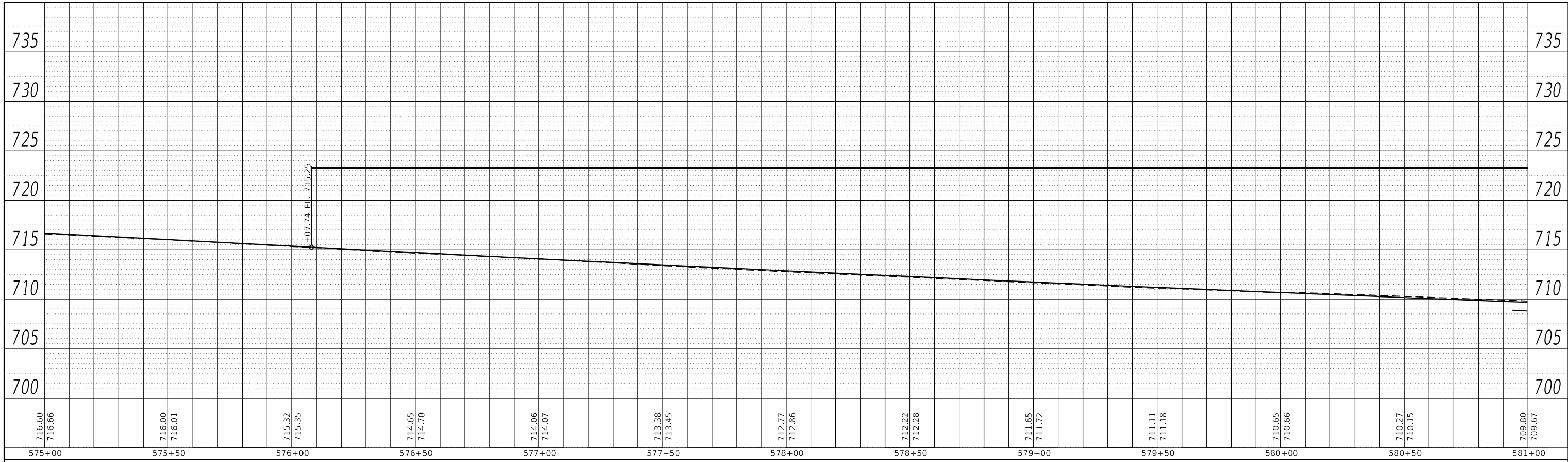

LEFT TRUNKLINE STORM SEWER PROFILE

PROFILE	SURVEYED	BY	DATE
	PLOTTED		
NOTE BOOK NO.	GRADES CHECKED		
	STRUCTURE NOTATIONS CHECKED		

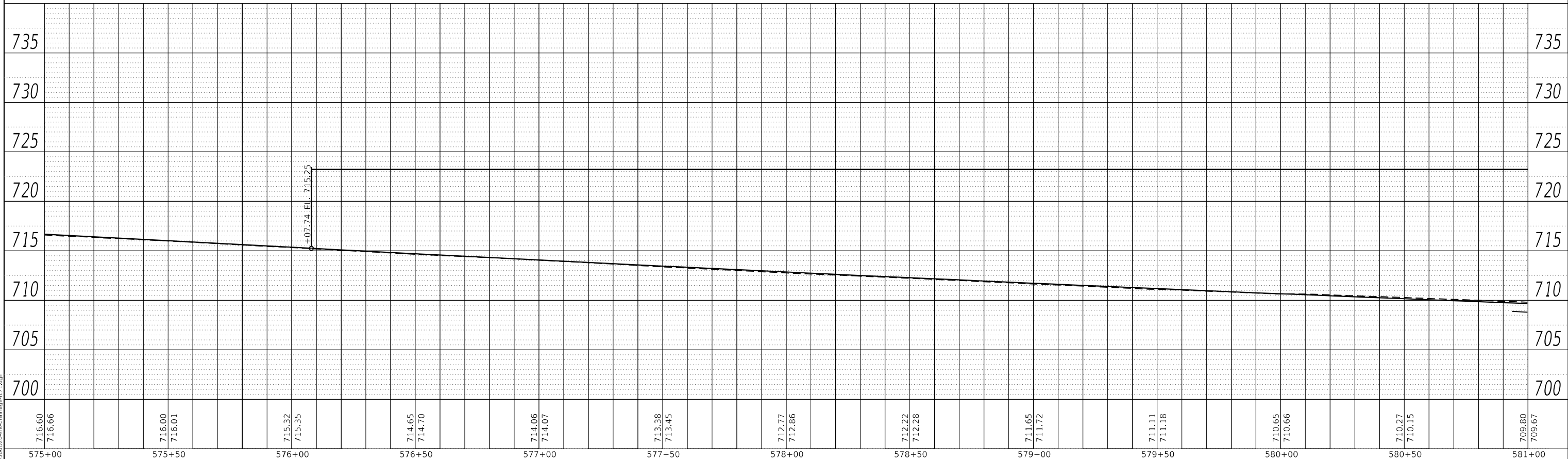

RIGHT TRUNKLINE STORM SEWER PROFILE

MODEL: Default
FILE NAME: ...366D26-Heard.dwg

USER NAME = dhawes	DESIGNED -	REVISED -
	DRAWN -	REVISED -
PLOT SCALE = 40,0000 * / in.	CHECKED -	REVISED -
PLOT DATE = 4/27/2022 - 1:44:35 PM	DATE -	REVISED -

STATE OF ILLINOIS
DEPARTMENT OF TRANSPORTATION

IL 71 STORM SEWER DRAINAGE PROFILE			
SCALE: 1"=20'	SHEET 5	OF 112 SHEETS	STA. TO STA.

F.A.P. RTE.	SECTION	COUNTY	TOTAL SHEETS	SHEET NO.
311	(1-1)R,BR1	KENDALL	847	467
CONTRACT NO. 66D26				
ILLINOIS FED. AID PROJECT				

PLAN	SURVEYED	BY	DATE
	PLOTTED		
NOTE BOOK NO.	ALIGNMENT CHECKED		
	GRADE CHECKED		
	CADD FILE NAME		

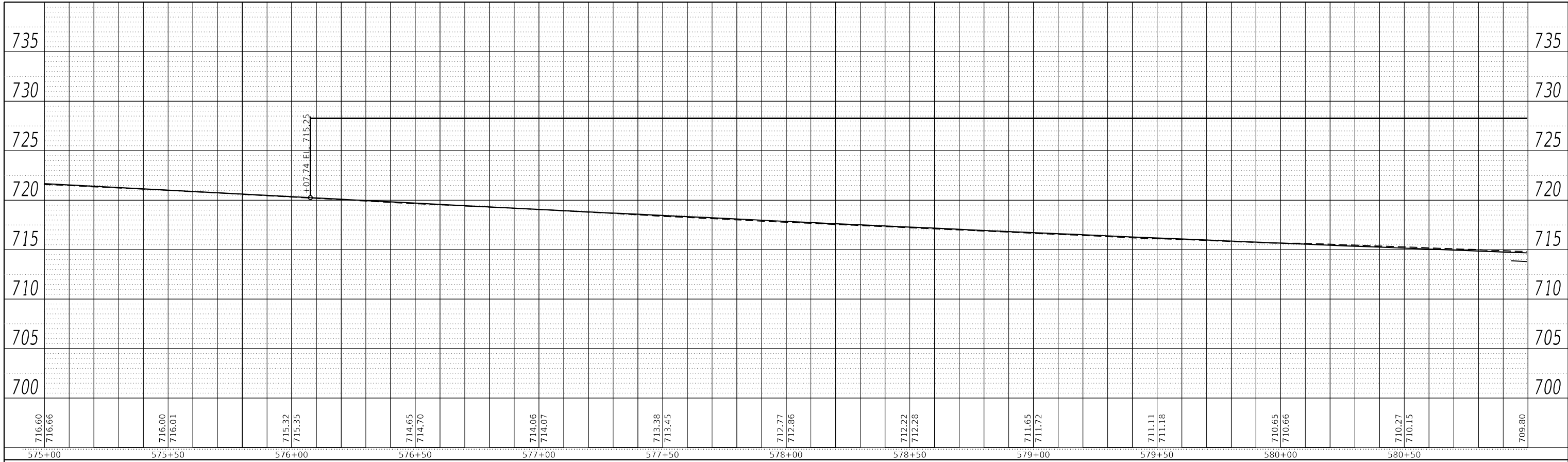

LEFT MEDIAN STORM SEWER PROFILE

RIGHT MEDIAN STORM SEWER PROFILE

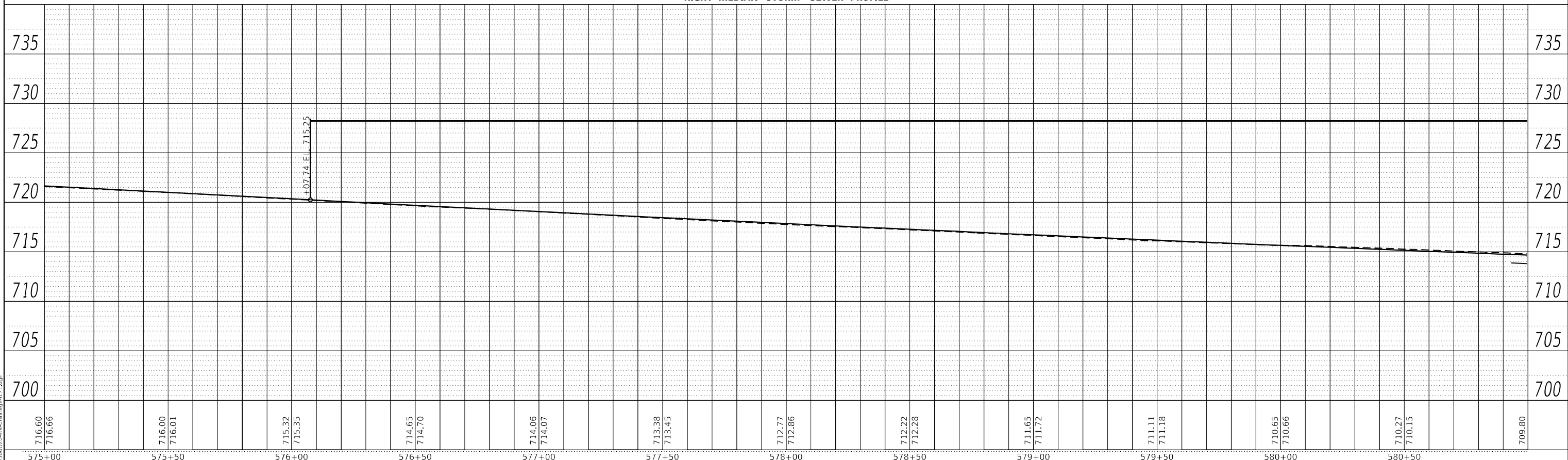

MODEL: Default
FILE NAME: ...366D26-storm-drainage-il71.dgn

PROFILE	SURVEYED	BY	DATE
	PLOTTED		
NOTE BOOK NO.	GRADES CHECKED		
	STRUCTURE NOTATION CHECKED		

USER NAME = dhawes	DESIGNED -	REVISED -
	DRAWN -	REVISED -
PLOT SCALE = 40,0000 * / in.	CHECKED -	REVISED -
PLOT DATE = 4/27/2022 - 1:44:38 PM	DATE -	REVISED -

STATE OF ILLINOIS
DEPARTMENT OF TRANSPORTATION

IL 71 STORM SEWER DRAINAGE PROFILE			
SCALE: 1"=20'	SHEET 6	OF 112 SHEETS	STA. TO STA.

F.A.P. RTE.	SECTION	COUNTY	TOTAL SHEETS	SHEET NO.
311	(1-1)R,BR1	KENDALL	847	468
CONTRACT NO. 66D26				
ILLINOIS FED. AID PROJECT				

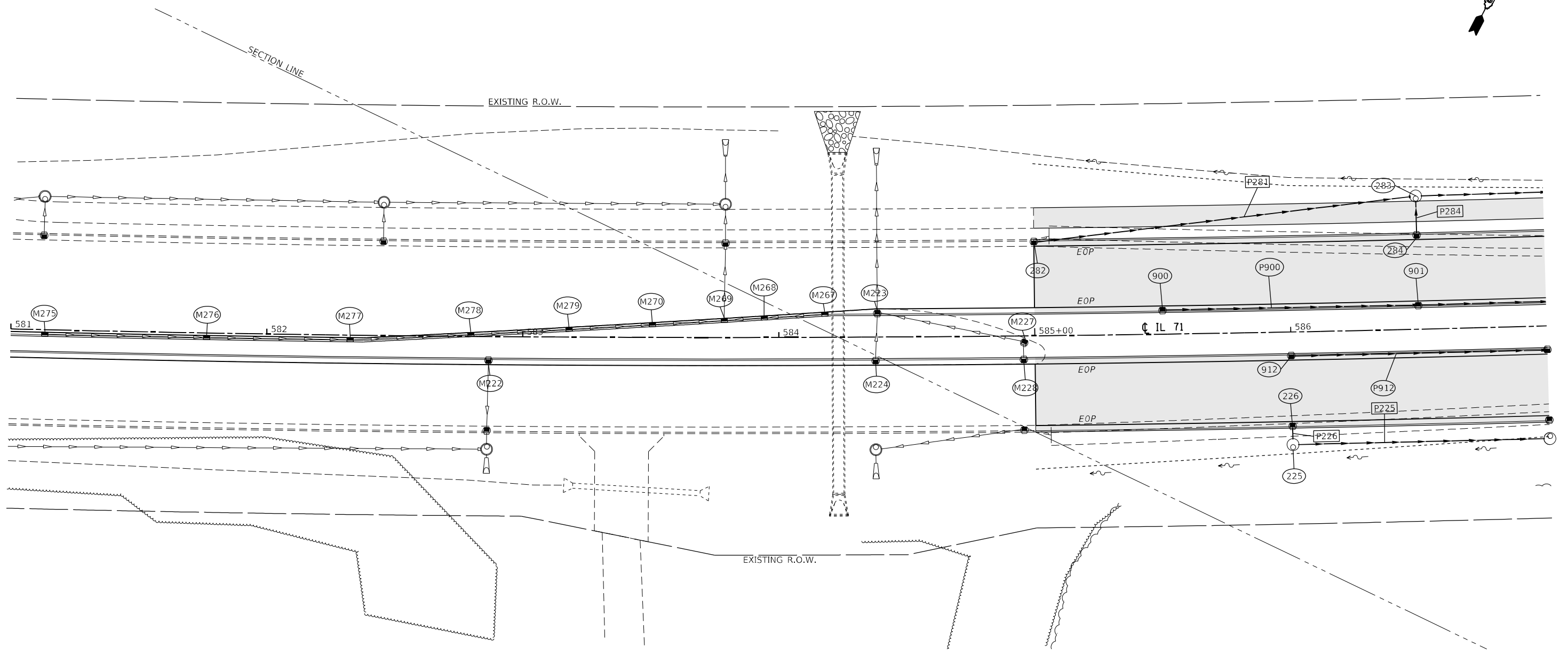

PIPE NO.	SIZE/TYPE	LENGTH (FEET)	SLOPE (%)	US INVERT	DS INVERT
P225	15" STORM SEW CL A 2	98.38	0.61	700.55	699.97
P226	12" STORM SEW CL A 2	4.44	25.00	701.91	700.80
P281	15" STORM SEW CL A 2	147.22	1.19	702.58	700.83
P283	15" STORM SEW CL A 2	145.32	0.60	700.83	699.96
P284	12" STORM SEW CL A 2	12.44	6.67	701.91	701.08
P900	12" STORM SEW CL A 2	97.92	0.61	702.99	702.39
P901	12" STORM SEW CL A 2	97.92	0.60	702.39	701.81
P912	12" STORM SEW CL A 2	98.08	0.60	702.68	702.10

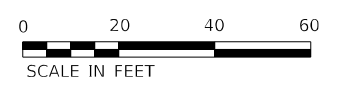

MODEL: Default
FILE NAME: ...0366026-shr-drainage-11.dgn

USER NAME = dhawes	DESIGNED -	REVISED -
	DRAWN -	REVISED -
PLOT SCALE = 40,0000 * / in.	CHECKED -	REVISED -
PLOT DATE = 4/27/2022 - 1:44:41 PM	DATE -	REVISED -

**STATE OF ILLINOIS
DEPARTMENT OF TRANSPORTATION**

**IL 71
DRAINAGE PLANS**

SCALE: 1"=20' SHEET 7 OF 112 SHEETS STA. TO STA.

F.A.P. RTE.	SECTION	COUNTY	TOTAL SHEETS	SHEET NO.
311	(1-1)R,BR1	KENDALL	847	469
CONTRACT NO. 66D26				
ILLINOIS FED. AID PROJECT				

PLAN	SURVEYED	BY	DATE
NOTE BOOK NO.	PLOTTED		
	ALIGNMENT CHECKED		
	STRUCTURE NOTARIS CURVED		
	CADD FILE NAME		

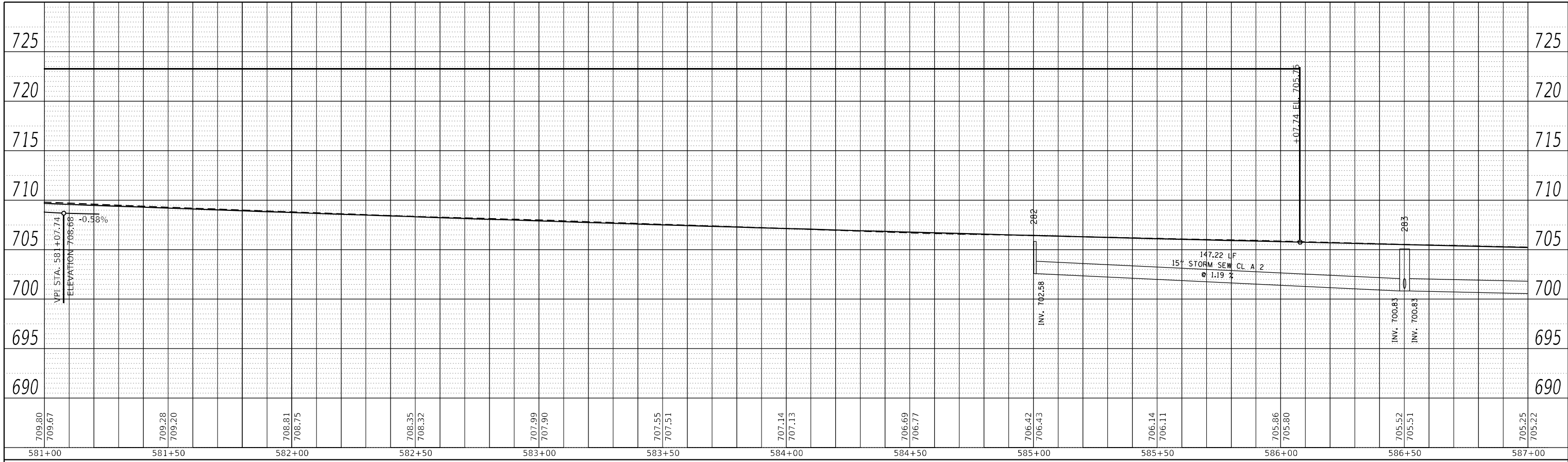

LEFT TRUNKLINE STORM SEWER PROFILE

PROFILE	SURVEYED	BY	DATE
NOTE BOOK NO.	PLOTTED		
	GRADES CHECKED		
	STRUCTURE NOTARIS CURVED		
	CADD FILE NAME		

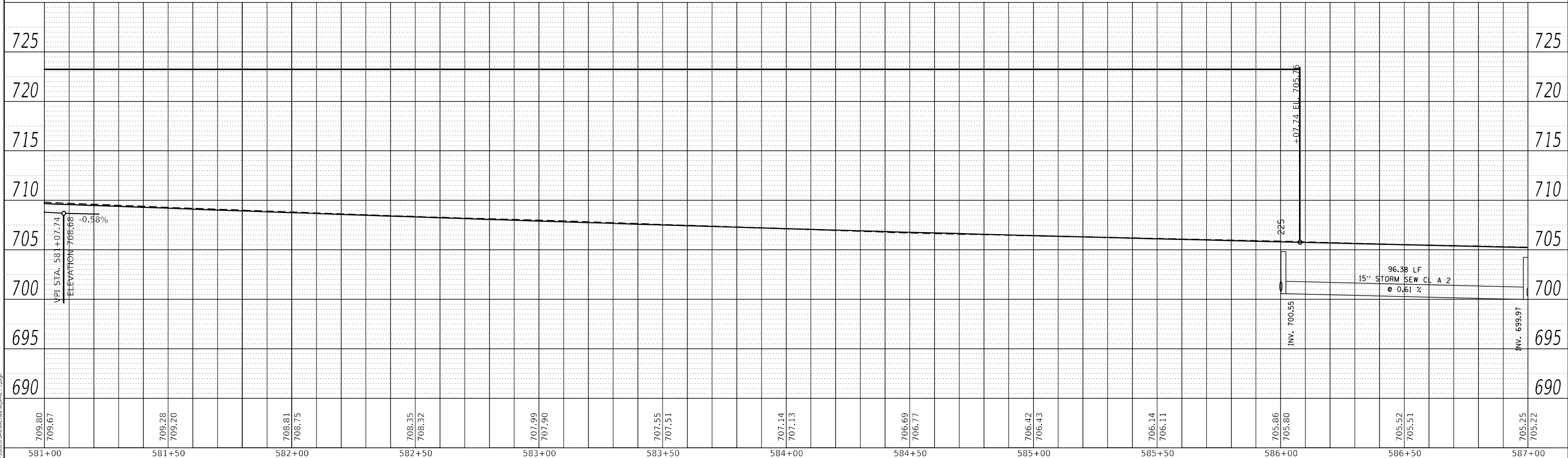

RIGHT TRUNKLINE STORM SEWER PROFILE

MODEL: Default
FILE NAME: ...366D26-Heardman-IL71.dgn

USER NAME = dhawes	DESIGNED -	REVISED -
PLOT SCALE = 40,0000 * / in.	DRAWN -	REVISED -
PLOT DATE = 4/27/2022 - 1:44:45 PM	CHECKED -	REVISED -
	DATE -	REVISED -

STATE OF ILLINOIS
DEPARTMENT OF TRANSPORTATION

IL 71
STORM SEWER DRAINAGE PROFILE
SCALE: 1"=20' SHEET 8 OF 112 SHEETS STA. TO STA.

F.A.P. RTE.	SECTION	COUNTY	TOTAL SHEETS	SHEET NO.
311	(1-1)R.BR1	KENDALL	847	470
CONTRACT NO. 66D26				
ILLINOIS FED. AID PROJECT				

PLAN	SURVEYED	BY	DATE
	PLOTTED		
NOTE BOOK NO.	ALIGNMENT CHECKED		
	GRADE CHECKED		
	STRUCTURE NOTATION		
	CADD FILE NAME		

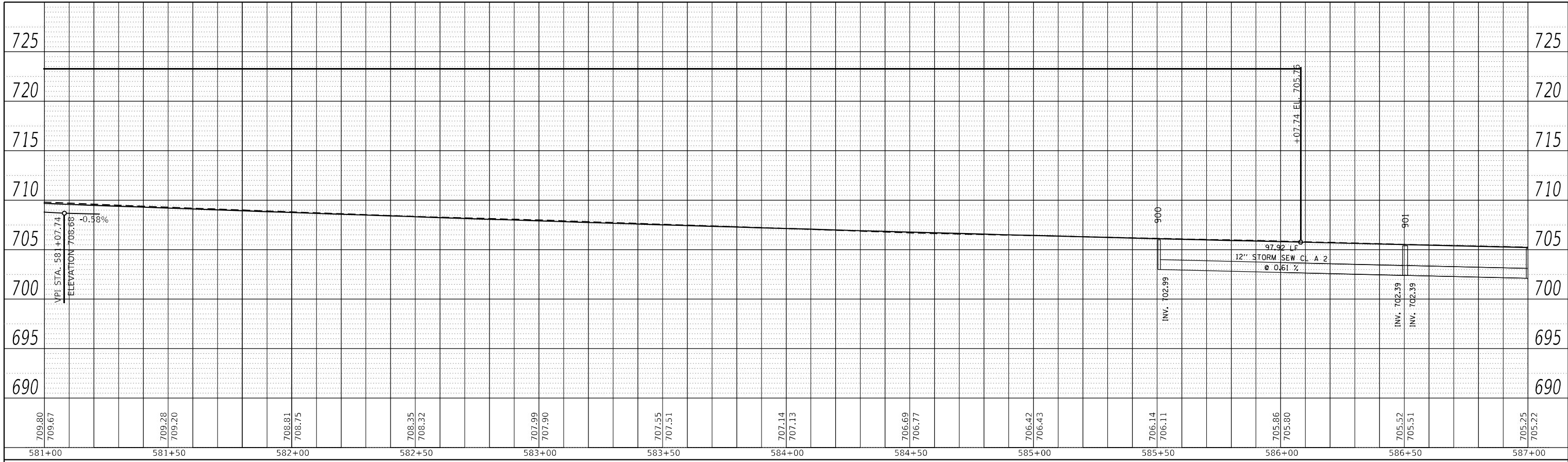

LEFT MEDIAN STORM SEWER PROFILE

PROFILE	SURVEYED	BY	DATE
	PLOTTED		
NOTE BOOK NO.	GRADES CHECKED		
	STRUCTURE NOTATION		

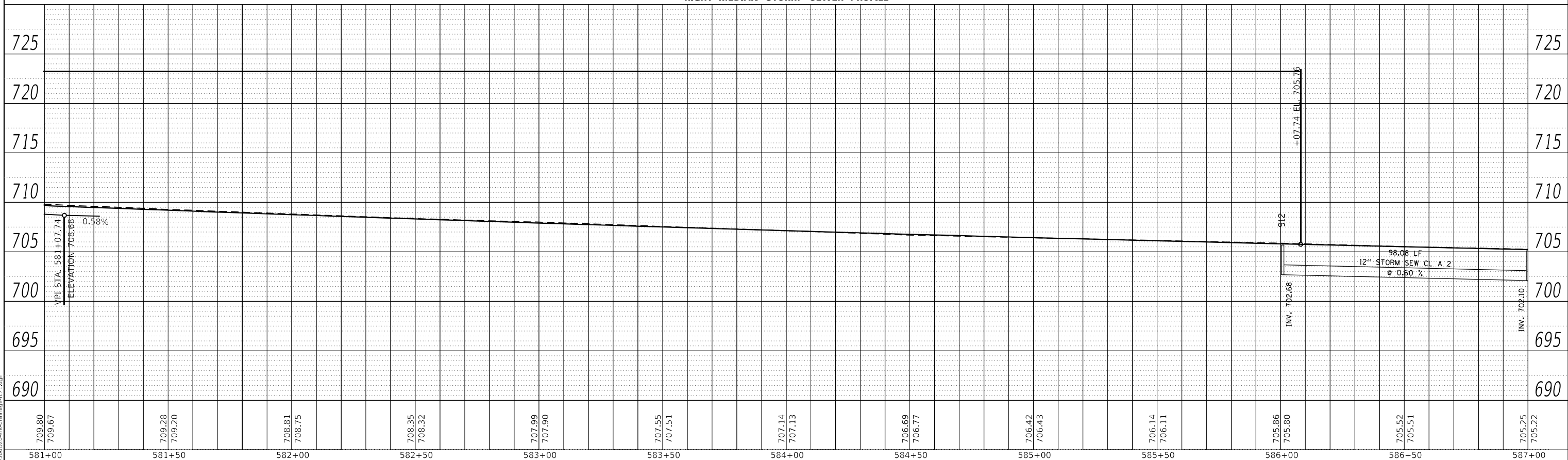

RIGHT MEDIAN STORM SEWER PROFILE

MODEL: Default
FILE NAME: ...366D26-Heardman-IL71.dgn

USER NAME = dhawes	DESIGNED -	REVISED -
	DRAWN -	REVISED -
PLOT SCALE = 40,0000 * / in.	CHECKED -	REVISED -
PLOT DATE = 4/27/2022 - 1:44:49 PM	DATE -	REVISED -

STATE OF ILLINOIS
DEPARTMENT OF TRANSPORTATION

IL 71	
STORM SEWER DRAINAGE PROFILE	
SCALE: 1"=20'	SHEET 9 OF 112 SHEETS STA. TO STA.

F.A.P. RTE.	SECTION	COUNTY	TOTAL SHEETS	SHEET NO.
311	(1-1)R.BR1	KENDALL	847	471
CONTRACT NO. 66D26				
ILLINOIS FED. AID PROJECT				

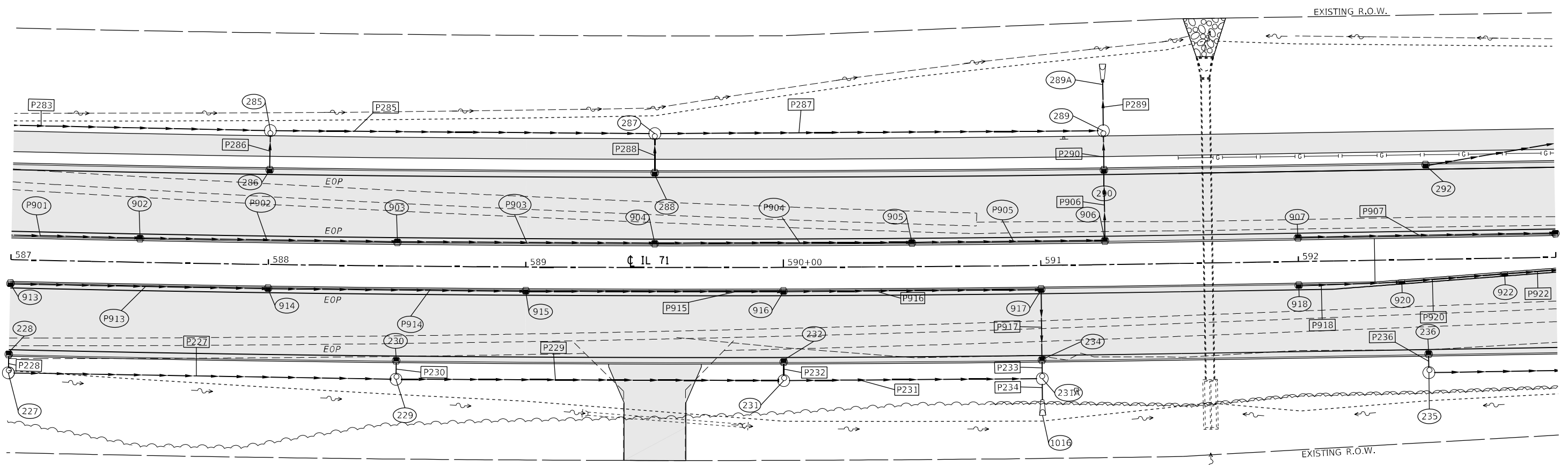
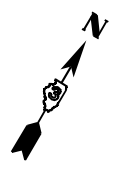

PIPE NO.	SIZE/TYPE	LENGTH (FEET)	SLOPE (%)	US INVERT	DS INVERT
P227	15" STORM SEW CL A 2	146.57	0.60	699.97	699.09
P228	12" STORM SEW CL A 2	4.44	25.00	701.33	700.22
P229	15" STORM SEW CL A 2	146.57	0.60	699.09	698.21
P230	12" STORM SEW CL A 2	4.44	25.00	700.45	699.34
P231	15" STORM SEW CL A 2	96.38	0.50	698.00	697.52
P232	12" STORM SEW CL A 2	4.44	1.00	698.29	698.25
P233	15" STORM SFW CL A 2	4.44	11.46	698.03	697.57
P234	15" STORM SEW CL A 2	6.20	1.00	697.52	697.46
P235	15" STORM SEW CL A 2	146.00	0.60	696.75	695.87
P236	12" STORM SEW CL A 2	4.44	25.00	698.11	697.00
P285	15" STORM SEW CL A 2	145.32	0.60	699.96	699.08
P286	12" STORM SEW CL A 2	12.44	6.67	701.03	700.21
P287	15" STORM SEW CL A 2	170.21	0.77	699.08	697.77
P288	12" STORM SEW CL A 2	12.44	6.67	700.16	699.33
P289	15" STORM SEW CL A 2	17.86	5.00	695.66	694.77
P290	15" STORM SEW CL A 2	12.44	6.50	696.47	695.66
P902	12" STORM SEW CL A 2	97.92	0.60	701.81	701.22
P903	12" STORM SEW CL A 2	97.92	0.60	701.22	700.64
P904	12" STORM SEW CL A 2	97.92	0.60	700.64	700.05
P905	12" STORM SEW CL A 2	72.94	1.10	700.05	699.25
P906	15" STORM SEW CL A 2	25.13	10.06	699.00	696.47
P907	12" STORM SEW CL A 2	98.00	0.60	699.17	698.59
P913	12" STORM SEW CL A 2	98.08	0.60	702.10	701.51
P914	12" STORM SEW CL A 2	98.08	0.60	701.51	700.93
P915	12" STORM SEW CL A 2	98.08	0.60	700.93	700.34
P916	12" STORM SEW CL A 2	98.08	0.60	700.34	699.76
P917	15" STORM SEW CL A 2	25.13	5.89	699.51	698.03
P918	12" STORM SEW CL A 2	37.54	1.00	699.17	699.00
P920	12" STORM SEW CL A 2	37.03	1.00	698.83	698.66
P922	12" STORM SEW CL A 2	22.05	1.00	698.49	698.27



MODEL: Default
 FILE NAME: ...0366D26-shr-dra-plan-11.dgn

USER NAME = dhawes	DESIGNED -	REVISED -
	DRAWN -	REVISED -
PLOT SCALE = 40,0000 * / in.	CHECKED -	REVISED -
PLOT DATE = 4/27/2022 - 1:44:52 PM	DATE -	REVISED -

STATE OF ILLINOIS
DEPARTMENT OF TRANSPORTATION

IL 71 DRAINAGE PLANS			
SCALE: 1"=20'	SHEET 10	OF 112 SHEETS	STA. TO STA.

F.A.P. RTE.	SECTION	COUNTY	TOTAL SHEETS	SHEET NO.
311	(1-1)R,BR1	KENDALL	847	472
CONTRACT NO. 66D26				
ILLINOIS FED. AID PROJECT				

PLAN	SURVEYED	BY	DATE
	PLOTTED		
	ALIGNMENT CHECKED		
	GRADES CHECKED		
	STRUCTURE NOTATIONS CHECKED		
	NOTE BOOK NO.		
	CADD FILE NAME		

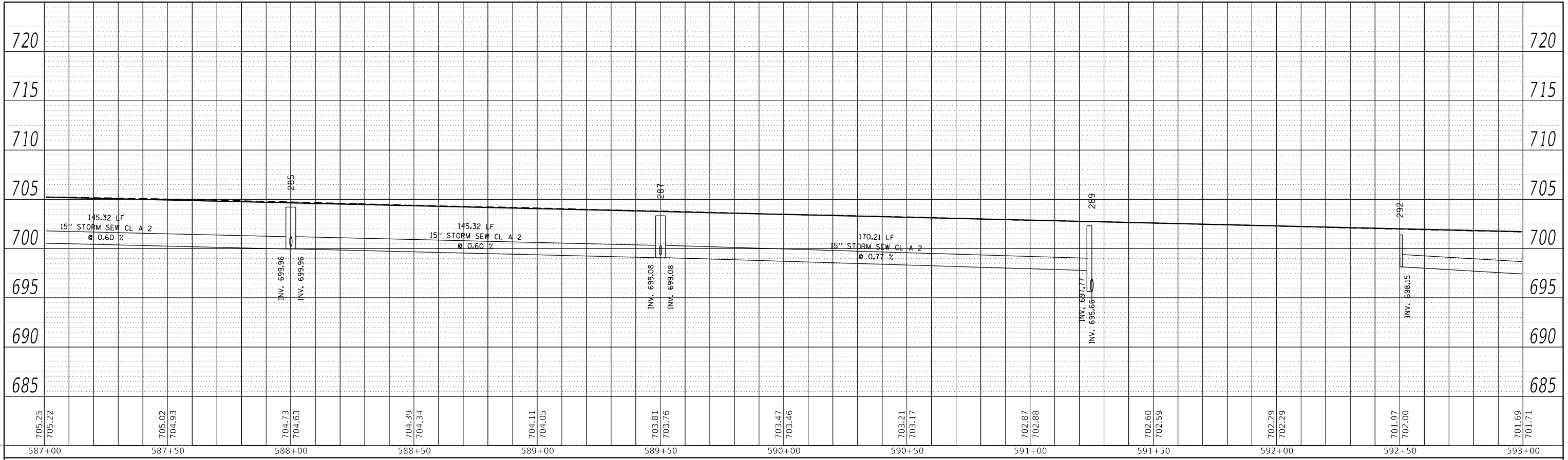

LEFT TRUNKLINE STORM SEWER PROFILE

PROFILE	SURVEYED	BY	DATE
	PLOTTED		
	GRADES CHECKED		
	STRUCTURE NOTATIONS CHECKED		
	NOTE BOOK NO.		
	STRUCTURE NOTATIONS CHECKED		

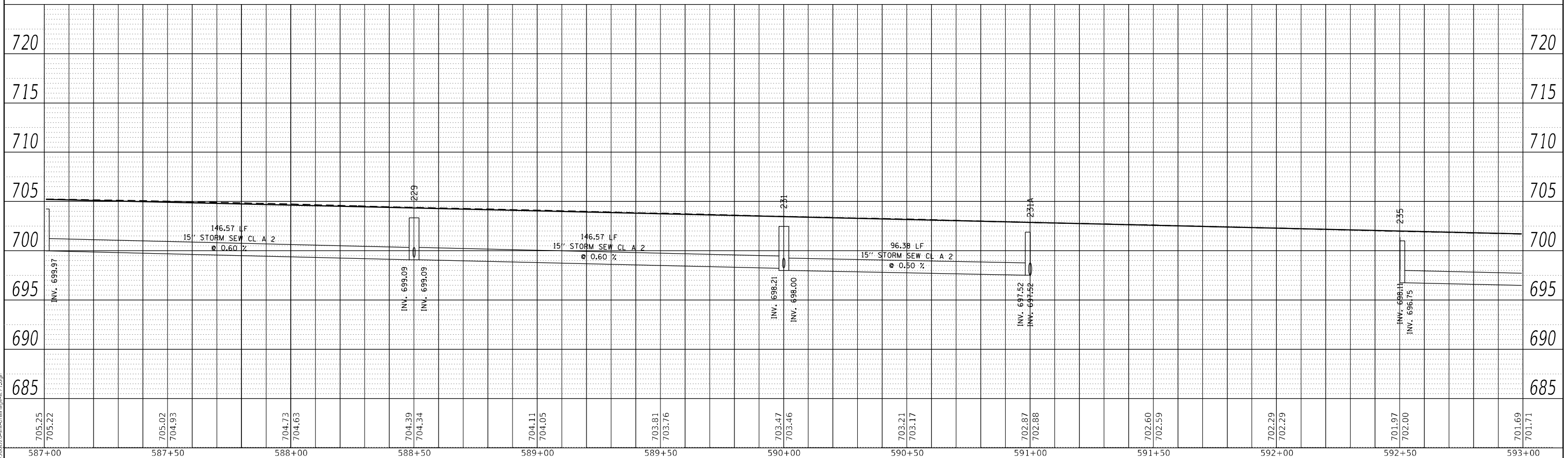

RIGHT TRUNKLINE STORM SEWER PROFILE

MODEL: Default
FILE NAME: ...366D26-iletrunkline-1171.dgn

USER NAME = dhawes	DESIGNED -	REVISED -
	DRAWN -	REVISED -
PLOT SCALE = 40,0000 * / in.	CHECKED -	REVISED -
PLOT DATE = 4/27/2022 - 1:44:56 PM	DATE -	REVISED -

STATE OF ILLINOIS
DEPARTMENT OF TRANSPORTATION

IL 71			
STORM SEWER DRAINAGE PROFILE			
SCALE: 1"=20'	SHEET 11	OF 112 SHEETS	STA. TO STA.

F.A.P. RTE.	SECTION	COUNTY	TOTAL SHEETS	SHEET NO.
311	(1-1)R,BR1	KENDALL	847	473
CONTRACT NO. 66D26				
ILLINOIS FED. AID PROJECT				

PLAN	SURVEYED	BY	DATE
	PLOTTED		
NOTE BOOK NO.	ALIGNMENT CHECKED		
	GRADE CHECKED		
	CADD FILE NAME		

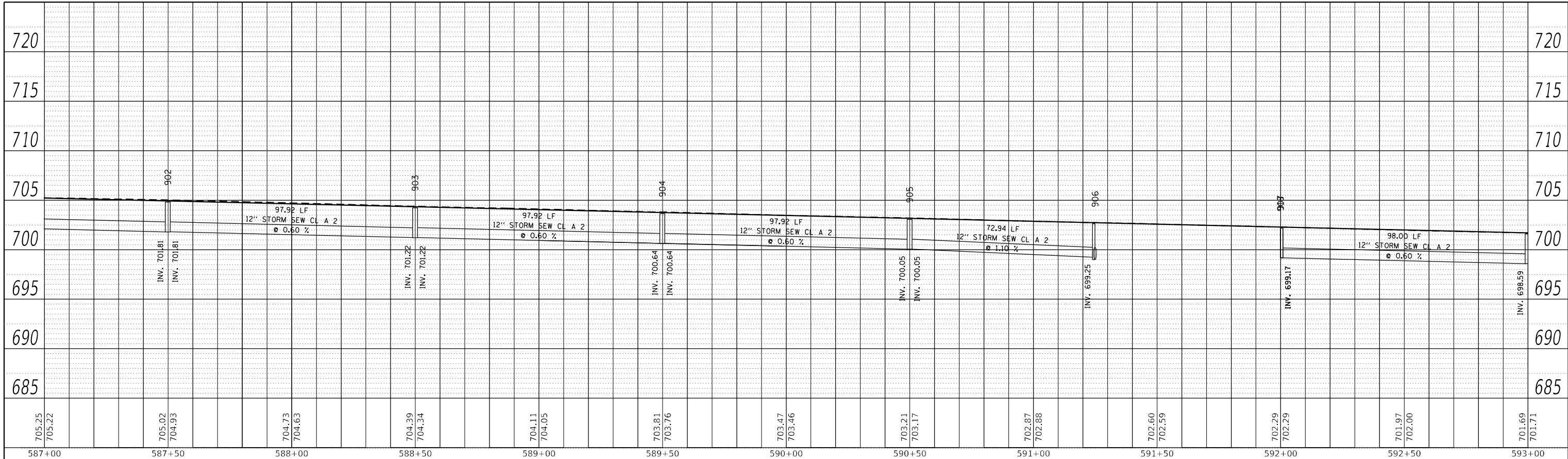

LEFT MEDIAN STORM SEWER PROFILE

RIGHT MEDIAN STORM SEWER PROFILE

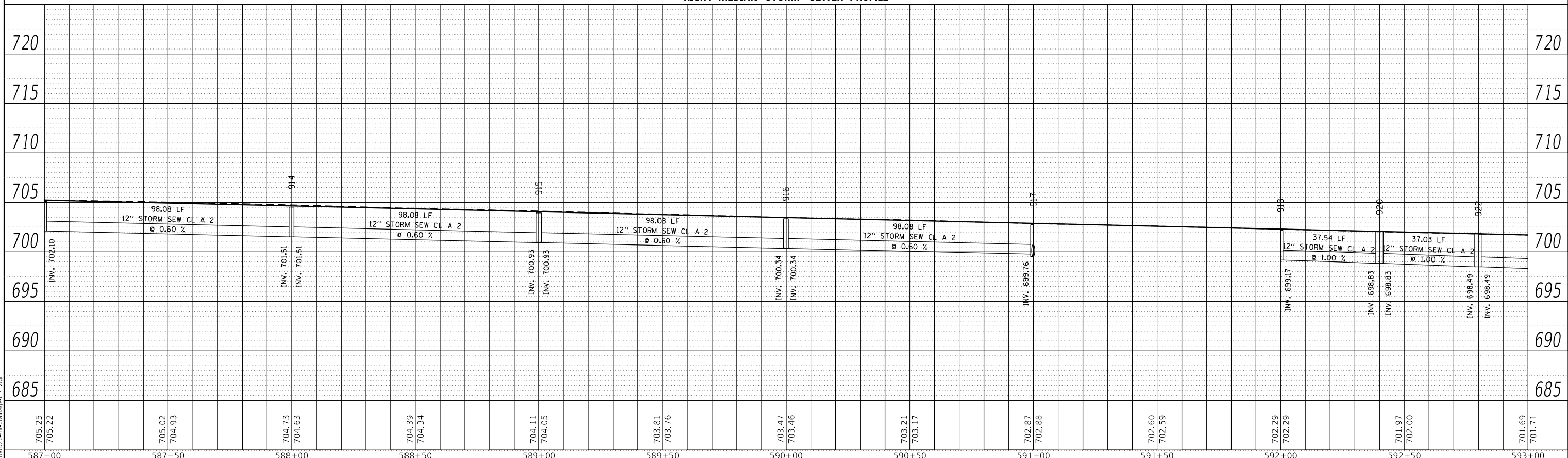

PROFILE	SURVEYED	BY	DATE
	PLOTTED		
NOTE BOOK NO.	GRADES CHECKED		
	STRUCTURE NOTATION CHECKED		

MODEL: Default
FILE NAME: ...356025-hicrdrainage-171.dgn

USER NAME = dhawes	DESIGNED -	REVISED -
	DRAWN -	REVISED -
PLOT SCALE = 40,0000' / in.	CHECKED -	REVISED -
PLOT DATE = 4/27/2022 - 1:44:59 PM	DATE -	REVISED -

STATE OF ILLINOIS
DEPARTMENT OF TRANSPORTATION

IL 71
STORM SEWER DRAINAGE PROFILE

SCALE: 1"=20' SHEET 12 OF 112 SHEETS STA. TO STA.

F.A.P. RTE.	SECTION	COUNTY	TOTAL SHEETS	SHEET NO.
311	(1-1)R,BR1	KENDALL	847	474
CONTRACT NO. 66D26				
ILLINOIS		FED. AID PROJECT		

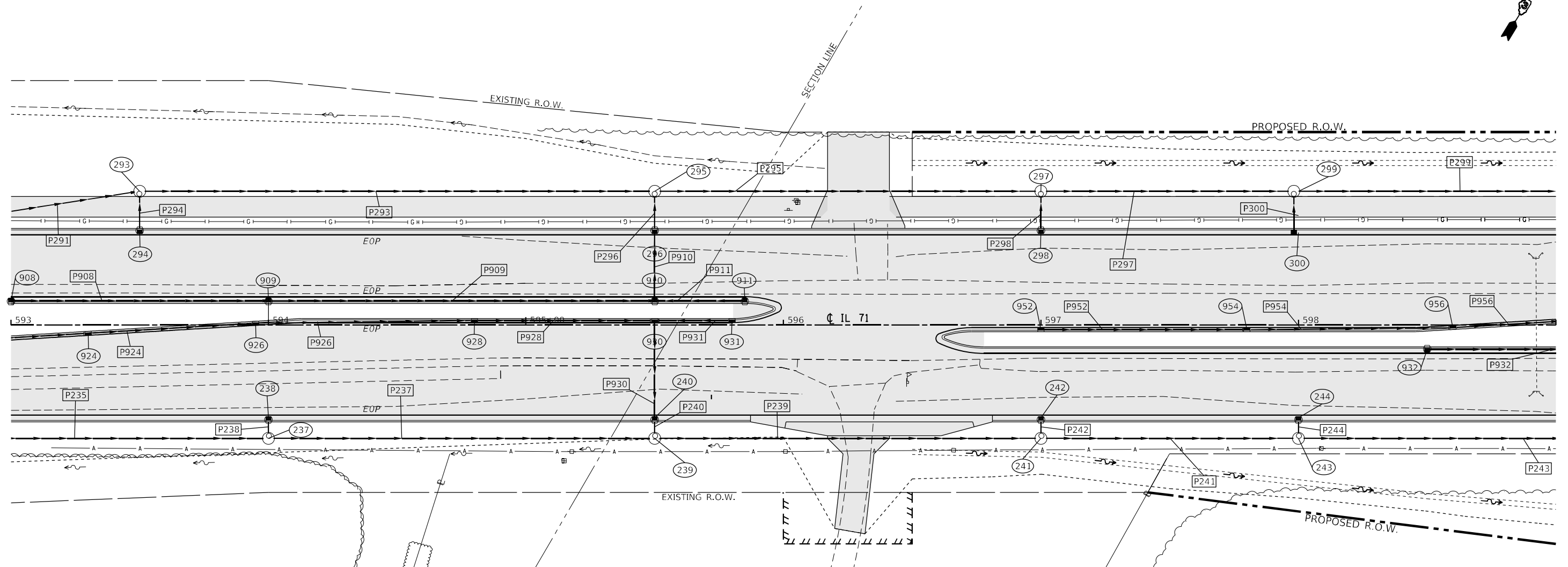

PIPE NO.	SIZE/TYPE	LENGTH (FEET)	SLOPE (%)	US INVERT	DS INVERT
P235	15" STORM SEW CL A 2	146.00	0.60	696.75	695.87
P237	15" STORM SEW CL A 2	146.00	0.60	695.87	695.00
P238	12" STORM SEW CL A 2	4.44	25.00	697.23	696.12
P239	15" STORM SEW CL A 2	146.00	0.60	695.00	694.12
P240	15" STORM SEW CL A 2	4.44	9.36	695.41	695.00
P241	15" STORM SEW CL A 2	96.00	0.61	694.12	693.54
P242	12" STORM SEW CL A 2	4.44	9.01	694.77	694.37
P243	18" STORM SEW CL A 2	146.00	0.60	693.29	692.41
P244	12" STORM SEW CL A 2	4.44	25.00	694.89	693.79
P291	15" STORM SEW CL A 2	98.20	1.49	698.15	696.68
P293	15" STORM SEW CL A 2	196.00	0.57	696.68	695.57
P294	12" STORM SEW CL A 2	12.44	7.10	697.82	696.93
P295	15" STORM SEW CL A 2	146.00	0.60	695.57	694.69
P296	15" STORM SEW CL A 2	12.44	6.34	696.36	695.57
P297	15" STORM SEW CL A 2	94.22	0.61	694.69	694.12
P298	12" STORM SEW CL A 2	12.44	6.67	695.77	694.94
P299	15" STORM SEW CL A 2	147.78	0.60	694.12	693.23
P300	12" STORM SEW CL A 2	13.06	6.35	695.20	694.37
P908	12" STORM SEW CL A 2	98.00	0.60	698.59	698.00
P909	12" STORM SEW CL A 2	148.00	0.83	698.00	696.78
P910	15" STORM SEW CL A 2	25.13	0.68	696.53	696.36
P911	12" STORM SEW CL A 2	33.00	0.44	696.92	696.78

PIPE NO.	SIZE/TYPE	LENGTH (FEET)	SLOPE (%)	US INVERT	DS INVERT
P924	12" STORM SEW CL A 2	62.05	1.00	698.05	697.78
P926	12" STORM SEW CL A 2	82.05	1.00	697.46	697.09
P928	12" STORM SEW CL A 2	67.05	1.00	696.67	696.25
P930	15" STORM SEW CL A 2	36.35	1.00	695.78	695.41
P931	12" STORM SEW CL A 2	27.00	3.65	697.01	696.03
P932	12" STORM SEW CL A 2	148.00	1.27	695.37	693.50
P952	12" STORM SEW CL A 2	37.00	3.34	696.45	695.21
P954	12" STORM SEW CL A 2	37.00	0.45	694.84	694.68
P956	12" STORM SEW CL A 2	32.06	1.20	694.40	694.02



MODEL: Default
FILE NAME: ..._0366026-shr-dra-plan-11.dgn

USER NAME = dhawes	DESIGNED -	REVISED -
	DRAWN -	REVISED -
PLOT SCALE = 40,0000 * / in.	CHECKED -	REVISED -
PLOT DATE = 4/27/2022 - 1:45:02 PM	DATE -	REVISED -

**STATE OF ILLINOIS
DEPARTMENT OF TRANSPORTATION**

IL 71 DRAINAGE PLANS	
SCALE: 1"=20'	SHEET 13 OF 112 SHEETS STA. TO STA.

F.A.P. RTE. 311	SECTION (1-1)R,BR1	COUNTY KENDALL	TOTAL SHEETS 847	SHEET NO. 475
CONTRACT NO. 66D26				
ILLINOIS FED. AID PROJECT				

PLAN	SURVEYED	BY	DATE
	PLOTTED		
	ALIGNMENT CHECKED		
	GRADE CHECKED		
	STRUCTURE NOTATION		
	CADD FILE NAME		
	NO.		

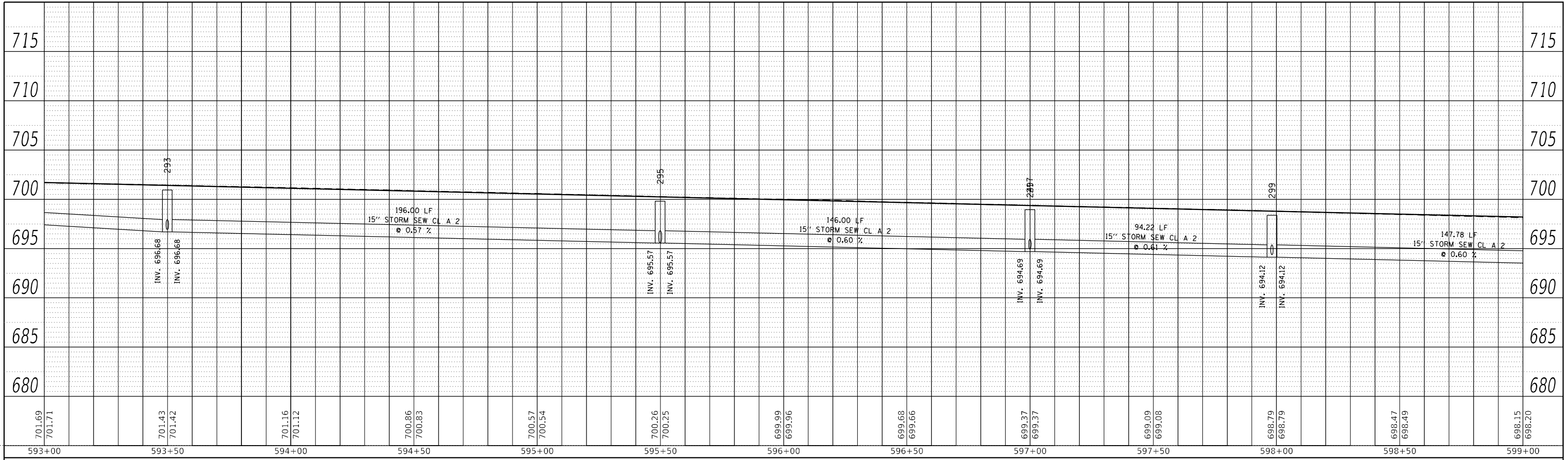

LEFT TRUNKLINE STORM SEWER PROFILE

PROFILE	SURVEYED	BY	DATE
	PLOTTED		
	GRADES CHECKED		
	STRUCTURE NOTATION		
	NO.		

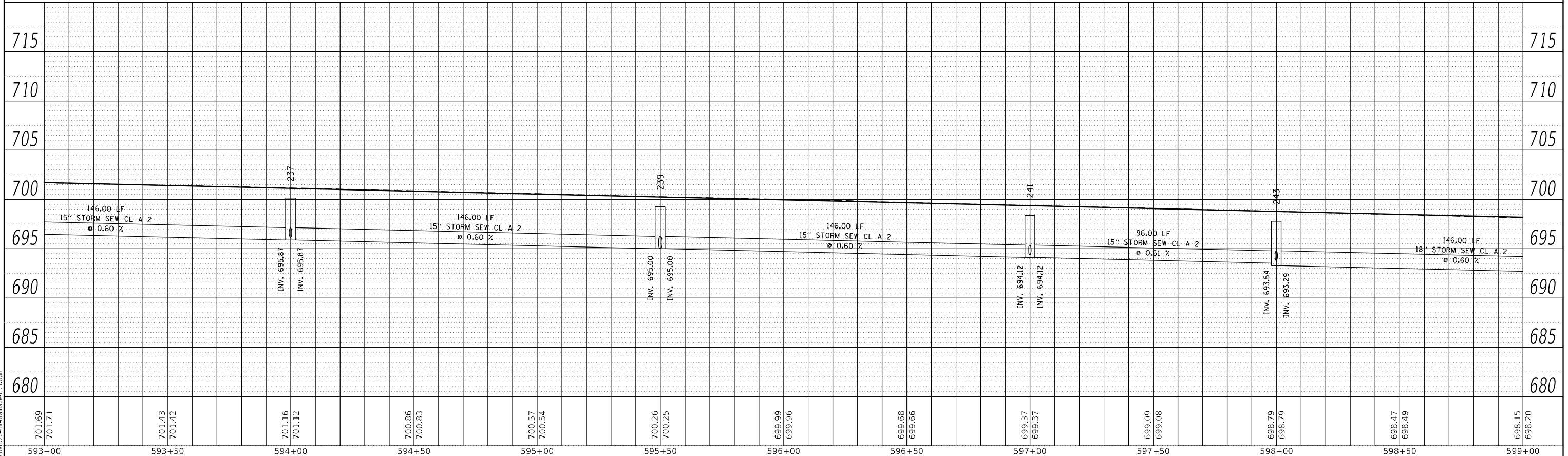

RIGHT TRUNKLINE STORM SEWER PROFILE

MODEL: Default
FILE NAME: ...366D26-iletrunkline-1171.dgn

USER NAME = dhawes	DESIGNED -	REVISED -
	DRAWN -	REVISED -
PLOT SCALE = 40,0000 * / in.	CHECKED -	REVISED -
PLOT DATE = 4/27/2022 - 1:45:06 PM	DATE -	REVISED -

STATE OF ILLINOIS
DEPARTMENT OF TRANSPORTATION

IL 71			
STORM SEWER DRAINAGE PROFILE			
SCALE: 1"=20'	SHEET 14	OF 112 SHEETS	STA. TO STA.

F.A.P. RTE.	SECTION	COUNTY	TOTAL SHEETS	SHEET NO.
311	(1-1)R,BR1	KENDALL	847	476
CONTRACT NO. 66D26				
ILLINOIS FED. AID PROJECT				

PLAN	SURVEYED	BY	DATE
	PLOTTED		
NOTE BOOK NO.	ALIGNMENT CHECKED		
	STRUCTURE NOTATIONS CHECKED		
	CADD FILE NAME		

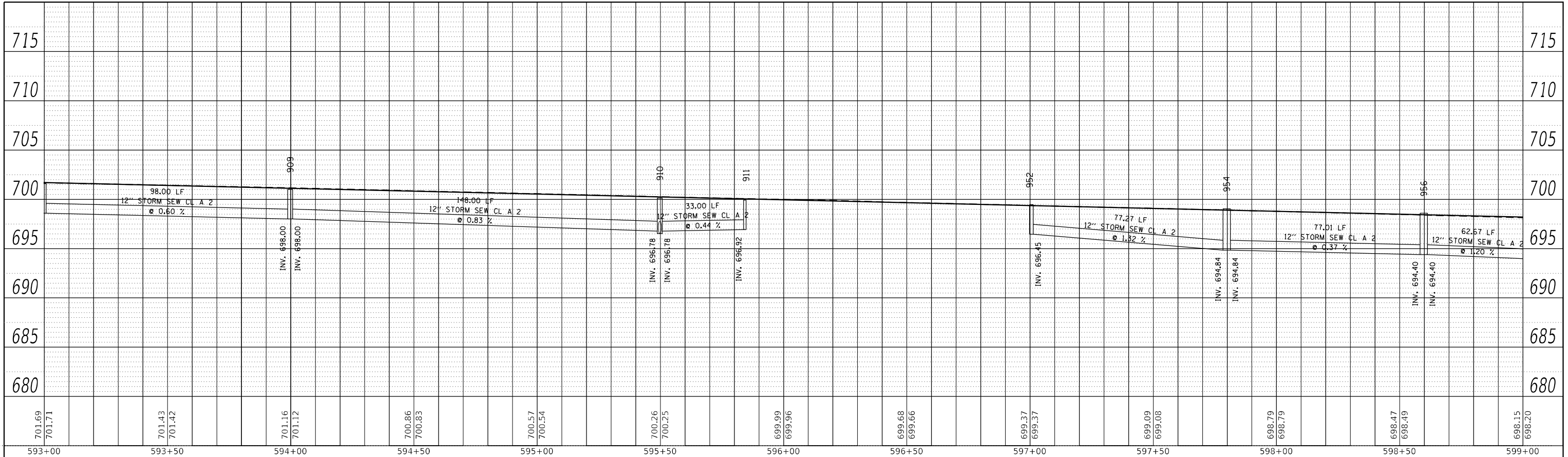

LEFT MEDIAN STORM SEWER PROFILE

PROFILE	SURVEYED	BY	DATE
	PLOTTED		
NOTE BOOK NO.	GRADES CHECKED		
	STRUCTURE NOTATIONS CHECKED		

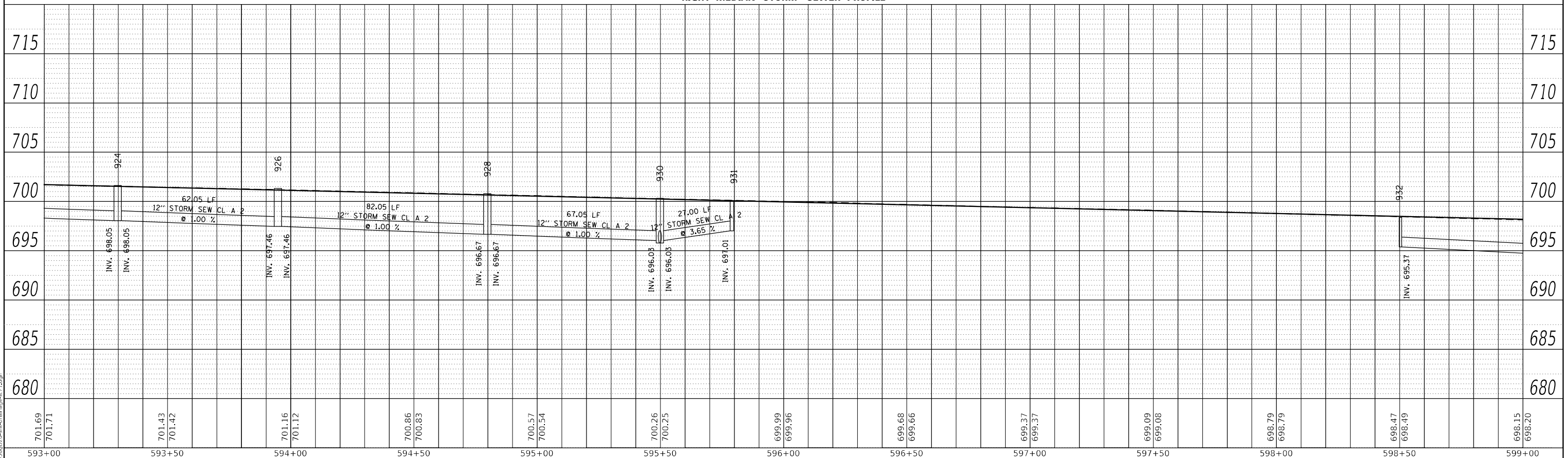

RIGHT MEDIAN STORM SEWER PROFILE

MODEL: Default
FILE NAME: ...366075-hicrdrainage-il71.dgn

USER NAME = dhawes	DESIGNED -	REVISED -
	DRAWN -	REVISED -
PLOT SCALE = 40,0000' / in.	CHECKED -	REVISED -
PLOT DATE = 4/27/2022 - 1:45:09 PM	DATE -	REVISED -

STATE OF ILLINOIS
DEPARTMENT OF TRANSPORTATION

IL 71 STORM SEWER DRAINAGE PROFILE			
SCALE: 1"=20'	SHEET 15	OF 112 SHEETS	STA. TO STA.

F.A.P. RTE.	SECTION	COUNTY	TOTAL SHEETS	SHEET NO.
311	(1-1)R,BR1	KENDALL	847	477
CONTRACT NO. 66D26				
ILLINOIS FED. AID PROJECT				

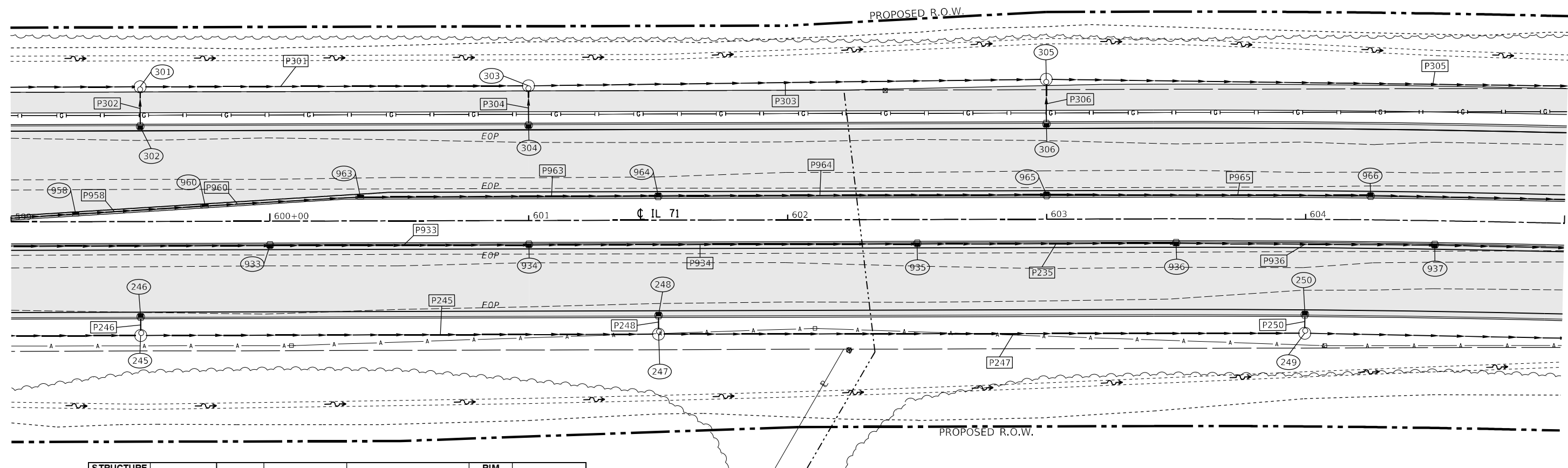

STRUCTURE NO.	STATION	OFFSET	STRUCTURE	CASTING	RIM ELEV.	BOTTOM ELEV.
245	599+50.00	44.00	Manhole	Type A 4 DIA - Eccentric	696.91	692.41
246	599+50.00	37.00	INLET TY A	Frame and Grate Type 3	697.31	694.02
247	601+50.00	44.00	Manhole	Type A 4 DIA - Eccentric	695.60	691.10
248	601+50.00	37.00	INLET TY A	Frame and Grate Type 3	696.00	692.00
249	604+00.00	44.00	Manhole	Type A 4 DIA - Eccentric	692.66	688.16
250	604+00.00	37.00	INLET TY A	Frame and Grate Type 3	693.06	689.06
300	597+98.22	-36.00	INLET TY A	Frame and Grate Type 24	698.20	695.20
301	599+50.00	-52.00	Manhole	Type A 4 DIA - Eccentric	697.48	693.23
302	599+50.00	-37.00	INLET TY A	Frame and Grate Type 3	697.31	694.31
303	601+00.00	-52.00	Manhole	Type A 4 DIA - Eccentric	696.57	692.07
304	601+00.00	-37.00	INLET TY A	Frame and Grate Type 3	696.58	693.58
305	603+00.00	-54.00	Manhole	Type A 4 DIA - Eccentric	694.60	690.10
306	603+00.00	-37.00	INLET TY A	Frame and Grate Type 3	694.43	691.43
933	600+00.00	9.00	INLET TY B	Frame and Grate Type 3	697.50	693.50
934	601+00.00	9.00	INLET TY B	Frame and Grate Type 3	696.87	692.52
935	602+50.00	9.00	INLET TY B	Frame and Grate Type 3	695.50	691.04
936	603+50.00	9.00	INLET TY B	Frame and Grate Type 3	694.26	690.06
937	604+50.00	9.00	INLET TY B	Frame and Grate Type 3	692.76	689.08
958	599+25.00	-2.75	INLET TY B	Frame and Grate Type 11	698.14	693.61
960	599+75.00	-5.75	INLET TY B	Frame and Grate Type 11	697.82	693.17
963	600+35.00	-9.00	INLET TY B	Frame and Grate Type 11	697.31	692.66
964	601+50.00	-9.00	INLET TY B	Frame and Grate Type 3	696.48	692.16
965	603+00.00	-9.00	INLET TY B	Frame and Grate Type 3	694.91	690.91
966	604+25.00	-9.00	INLET TY B	Frame and Grate Type 3	693.16	689.16

PIPE NO.	SIZE/TYPE	LENGTH (FEET)	SLOPE (%)	US INVERT	DS INVERT
P243	18" STORM SEW CL A 2	146.00	0.60	693.29	692.41
P245	18" STORM SEW CL A 2	196.00	0.67	692.41	691.10
P246	12" STORM SEW CL A 2	4.44	25.00	694.02	692.91
P247	18" STORM SEW CL A 2	245.56	1.20	691.10	688.16
P248	12" STORM SEW CL A 2	4.44	9.01	692.00	691.60
P249	18" STORM SEW CL A 2	190.31	1.80	688.16	684.74
P250	12" STORM SEW CL A 2	4.44	9.01	689.06	688.66
P299	15" STORM SEW CL A 2	147.78	0.60	694.12	693.23
P301	15" STORM SEW CL A 2	146.00	0.63	693.23	692.32
P302	12" STORM SEW CL A 2	12.44	6.67	694.31	693.48
P303	18" STORM SEW CL A 2	196.01	1.00	692.07	690.10
P304	12" STORM SEW CL A 2	12.44	8.14	693.58	692.57
P305	18" STORM SEW CL A 2	297.37	1.64	690.10	685.21
P306	12" STORM SEW CL A 2	14.44	5.74	691.43	690.60
P932	12" STORM SEW CL A 2	148.00	1.27	695.37	693.50
P933	12" STORM SEW CL A 2	98.00	1.00	693.50	692.52
P934	12" STORM SEW CL A 2	148.00	1.00	692.52	691.04
P935	12" STORM SEW CL A 2	97.99	1.00	691.04	690.06
P936	12" STORM SEW CL A 2	97.84	1.00	690.06	689.08
P937	12" STORM SEW CL A 2	97.93	1.10	689.08	688.00

PIPE NO.	SIZE/TYPE	LENGTH (FEET)	SLOPE (%)	US INVERT	DS INVERT
P956	12" STORM SEW CL A 2	32.06	1.20	694.40	694.02
P958	12" STORM SEW CL A 2	22.05	1.00	693.61	693.39
P960	12" STORM SEW CL A 2	57.05	1.00	693.17	693.00
P963	12" STORM SEW CL A 2	112.50	0.44	692.66	692.16
P964	12" STORM SEW CL A 2	148.00	0.85	692.16	690.91
P965	12" STORM SEW CL A 2	123.13	1.42	690.91	689.16



MODEL: Default
 FILE NAME: ..._366025-ctb-drainage-il71.dgn

USER NAME = dhawes	DESIGNED -	REVISD -
	DRAWN -	REVISD -
PLOT SCALE = 40,0000 * / in.	CHECKED -	REVISD -
PLOT DATE = 4/27/2022 - 1:45:13 PM	DATE -	REVISD -

STATE OF ILLINOIS
DEPARTMENT OF TRANSPORTATION

IL 71 DRAINAGE PLANS			
SCALE: 1"=20'	SHEET 16	OF 112 SHEETS	STA. TO STA.

F.A.P. RTE.	SECTION	COUNTY	TOTAL SHEETS	SHEET NO.
311	(1-1)R,BR1	KENDALL	847	478
CONTRACT NO. 66D26				
ILLINOIS FED. AID PROJECT				

PLAN	SURVEYED	BY	DATE
	PLOTTED		
	ALIGNMENT CHECKED		
	GRADES CHECKED		
	STRUCTURE NOTATIONS CHECKED		
	NOTE BOOK NO.		
	CADD FILE NAME		

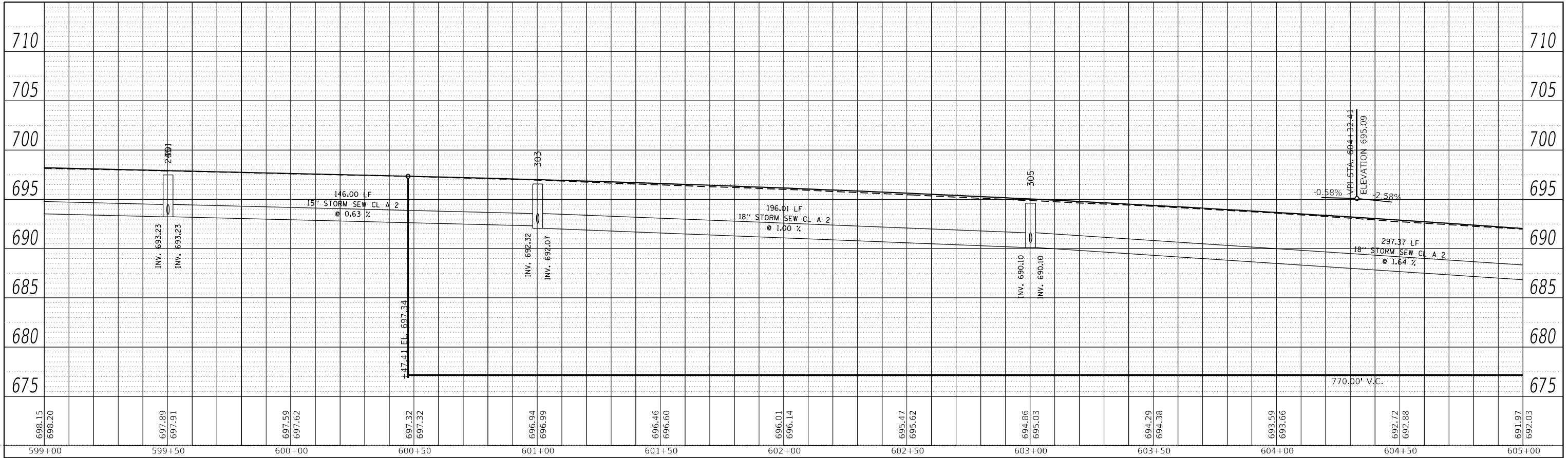

LEFT TRUNKLINE STORM SEWER PROFILE

PROFILE	SURVEYED	BY	DATE
	PLOTTED		
	GRADES CHECKED		
	STRUCTURE NOTATIONS CHECKED		
	NOTE BOOK NO.		
	CADD FILE NAME		

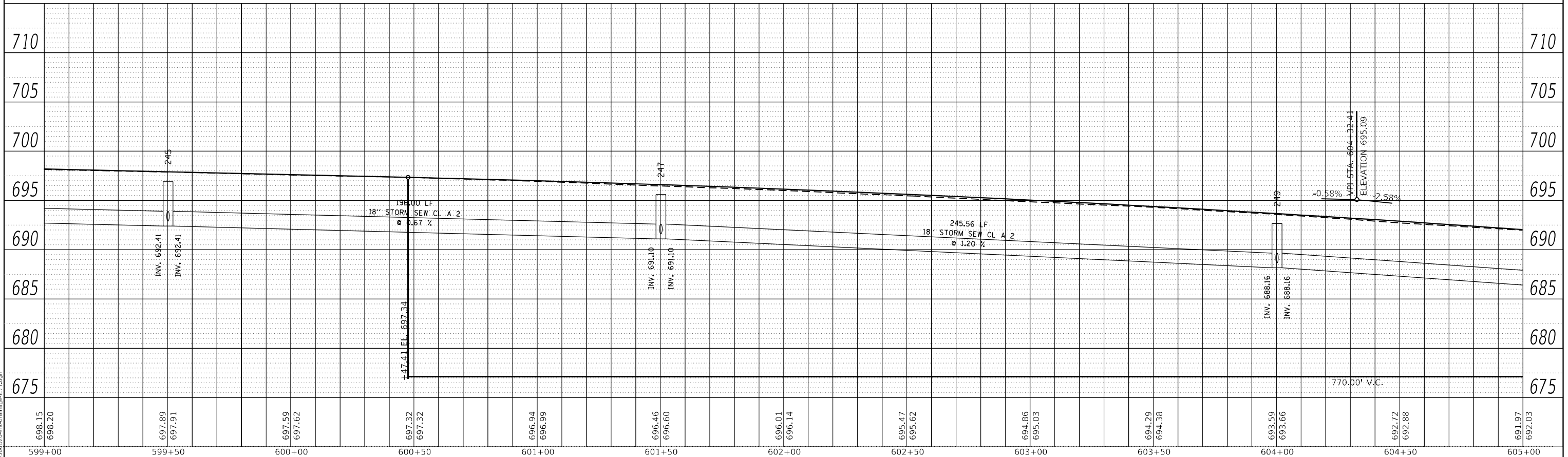

RIGHT TRUNKLINE STORM SEWER PROFILE

MODEL: Default
FILE NAME: ...366D26-IL-Storm-Profile-IL71.dgn

USER NAME = dhawes	DESIGNED -	REVISED -
	DRAWN -	REVISED -
PLOT SCALE = 40,0000 * / in.	CHECKED -	REVISED -
PLOT DATE = 4/27/2022 - 1:45:16 PM	DATE -	REVISED -

STATE OF ILLINOIS
DEPARTMENT OF TRANSPORTATION

IL 71
STORM SEWER DRAINAGE PROFILE
SCALE: 1"=20' SHEET 17 OF 112 SHEETS STA. TO STA.

F.A.P. RTE.	SECTION	COUNTY	TOTAL SHEETS	SHEET NO.
311	(1-1)R,BR1	KENDALL	847	479
CONTRACT NO. 66D26				
ILLINOIS FED. AID PROJECT				

PLAN	SURVEYED	BY	DATE
	PLOTTED		
NOTE BOOK NO.	ALIGNMENT CHECKED		
	STRUCTURE NOTARIS CURVD		
	CADD FILE NAME		

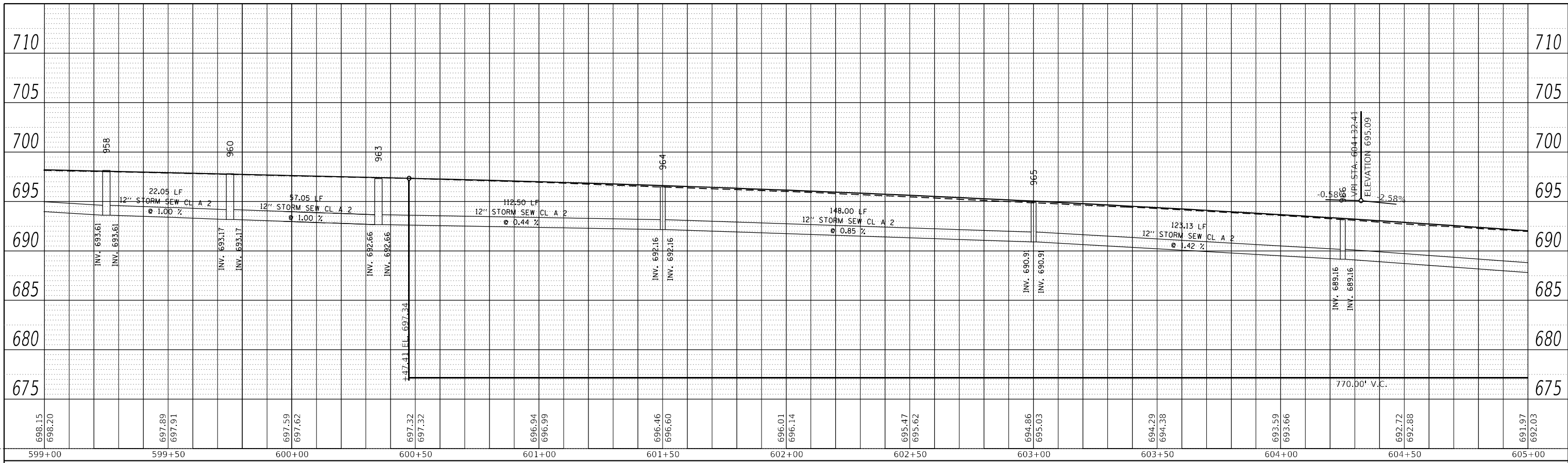

LEFT MEDIAN STORM SEWER PROFILE

PROFILE	SURVEYED	BY	DATE
	PLOTTED		
NOTE BOOK NO.	GRADES CHECKED		
	STRUCTURE NOTARIS CURVD		

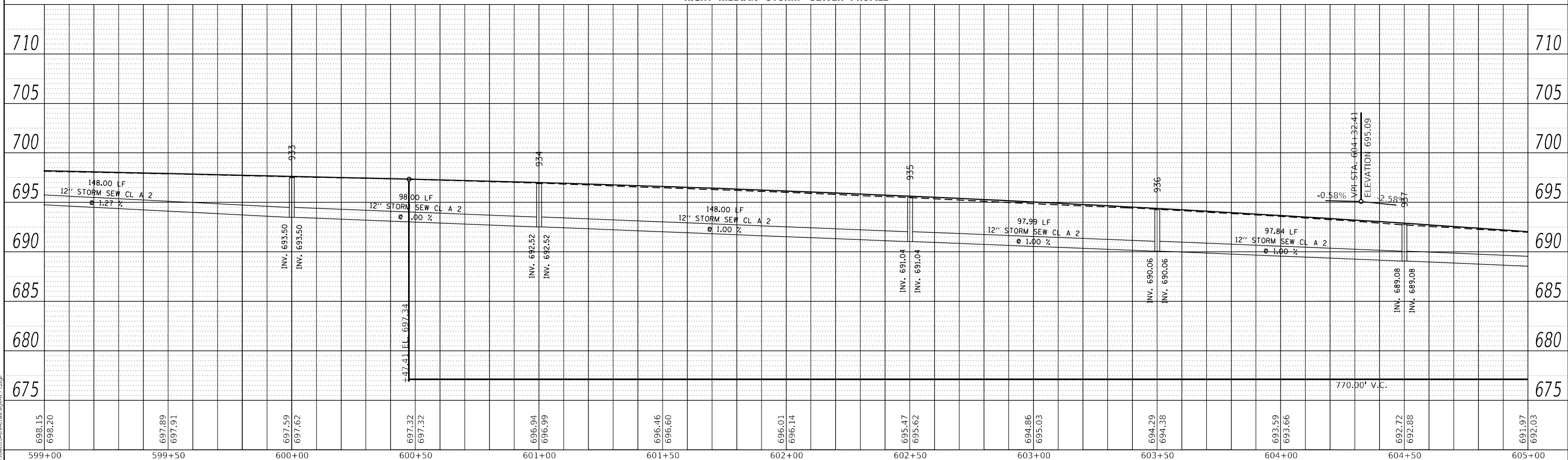

RIGHT MEDIAN STORM SEWER PROFILE

MODEL: Default
FILE NAME: ...3560D26-Heicadrawings-171.dgn

USER NAME = dhawes	DESIGNED -	REVISED -
	DRAWN -	REVISED -
PLOT SCALE = 40,0000' / in.	CHECKED -	REVISED -
PLOT DATE = 4/27/2022 - 1:45:19 PM	DATE -	REVISED -

STATE OF ILLINOIS
DEPARTMENT OF TRANSPORTATION

IL 71			
STORM SEWER DRAINAGE PROFILE			
SCALE: 1"=20'	SHEET 18	OF 112 SHEETS	STA. TO STA.

F.A.P. RTE. 311	SECTION (1-1)R.BR1	COUNTY KENDALL	TOTAL SHEETS 847	SHEET NO. 480
CONTRACT NO. 66D26				
ILLINOIS FED. AID PROJECT				

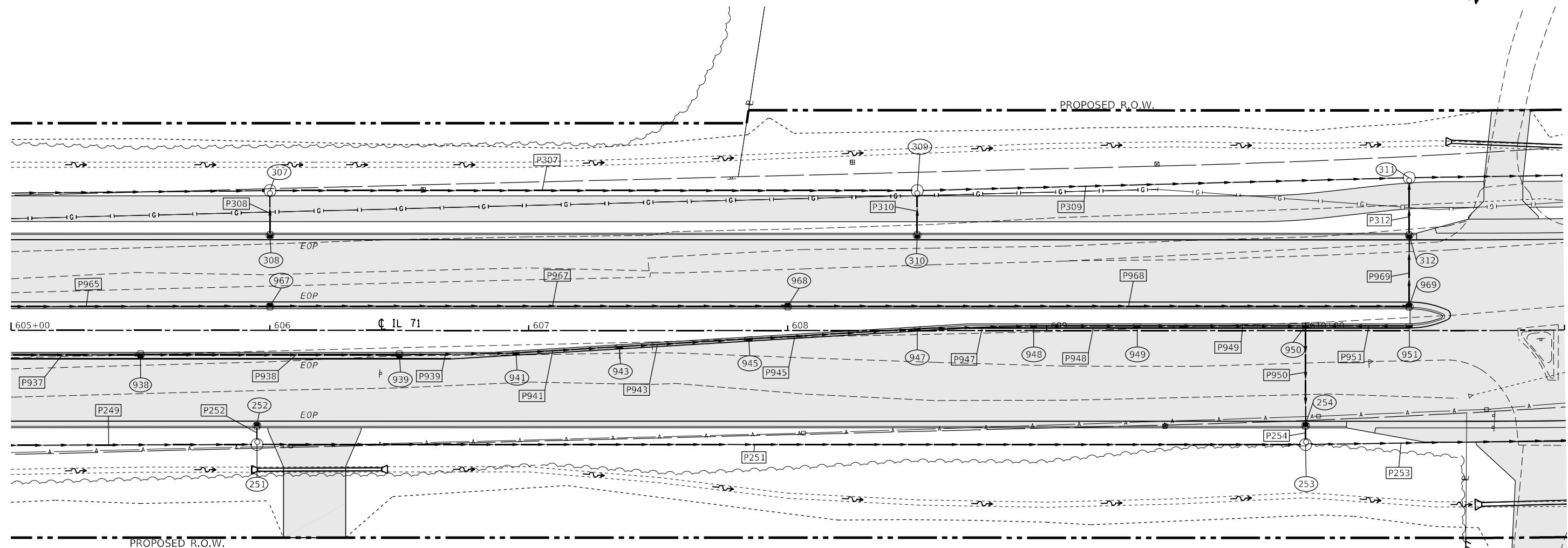

STRUCTURE NO.	STATION	OFFSET	STRUCTURE	CASTING	RIM ELEV.	BOTTOM ELEV.
251	605+95.00	44.00	Manhole	Type A 4 DIA - Eccentric	689.24	681.17
252	605+95.00	37.00	INLET TY A	Frame and Grate Type 3	689.64	685.07
253	610+00.00	44.00	Manhole	Type A 4 DIA - Eccentric	679.42	673.13
254	610+00.00	37.00	MH TY A 4'	Frame and Grate Type 3	679.58	673.24
307	606+00.00	-54.00	Manhole	Type A 4 DIA - Eccentric	689.71	683.72
308	606+00.00	-37.00	INLET TY A	Frame and Grate Type 3	689.54	686.54
309	608+50.00	-54.00	Manhole	Type A 4 DIA - Eccentric	683.87	675.99
310	608+50.00	-37.00	INLET TY A	Frame and Grate Type 3	683.70	680.70
311	610+40.00	-59.00	Manhole	Type A 4 DIA - Eccentric	678.41	668.50
312	610+40.00	-37.00	INLET TY B	Frame and Grate Type 3	678.79	674.83
941	606+95.00	8.50	INLET TY B	Frame and Grate Type 11	688.08	685.08
943	607+35.00	6.10	INLET TY B	Frame and Grate Type 11	687.20	684.20
945	607+85.00	3.10	INLET TY B	Frame and Grate Type 11	686.04	683.04
947	608+50.00	-0.80	INLET TY B	Frame and Grate Type 11	684.45	681.45
948	608+95.00	-2.00	INLET TY B	Frame and Grate Type 11	683.30	680.30
949	609+35.00	-2.00	INLET TY B	Frame and Grate Type 11	682.23	679.23
950	610+00.00	-2.00	MH TY A 4'	Frame and Grate Type 11	680.51	674.85
951	610+40.00	-2.00	INLET TY B	Frame and Grate Type 11	679.45	676.25
967	606+00.00	-9.00	INLET TY B	Frame and Grate Type 3	690.02	686.02
968	608+00.00	-9.00	INLET TY B	Frame and Grate Type 3	685.46	677.68
969	610+40.00	-9.00	INLET TY B	Frame and Grate Type 3	679.27	675.02

PIPE NO.	SIZE/TYPE	LENGTH (FEET)	SLOPE (%)	US INVERT	DS INVERT
P249	18" STORM SEW CL A 2	190.31	1.80	688.16	684.74
P251	18" STORM SEW CL A 2	401.00	2.00	681.17	673.15
P252	12" STORM SEW CL A 2	4.44	1.50	685.07	685.00
P253	18" STORM SEW CL A 2	197.44	2.50	673.13	668.19
P254	15" STORM SEW CL A 2	4.44	1.00	673.24	673.20
P305	18" STORM SEW CL A 2	297.37	1.64	690.10	685.21
P307	18" STORM SEW CL A 2	246.00	2.33	683.72	677.99
P308	12" STORM SEW CL A 2	14.44	5.74	686.54	685.71
P309	18" STORM SEW CL A 2	186.07	3.20	675.99	670.03
P310	12" STORM SEW CL A 2	14.44	5.74	680.70	679.87
P311	18" STORM SEW CL A 2	251.65	2.85	668.50	661.33
P312	15" STORM SEW CL A 2	19.44	3.45	674.83	674.16
P937	12" STORM SEW CL A 2	97.93	1.10	689.08	688.00
P938	12" STORM SEW CL A 2	98.00	2.06	688.00	685.98
P939	12" STORM SEW CL A 2	42.67	2.31	685.98	685.46
P941	12" STORM SEW CL A 2	37.17	2.69	685.08	684.62
P943	12" STORM SEW CL A 2	47.23	2.59	684.20	683.63
P945	12" STORM SEW CL A 2	62.33	2.68	683.04	682.32
P947	12" STORM SEW CL A 2	42.01	2.75	681.45	680.30
P948	12" STORM SEW CL A 2	37.00	2.87	680.30	679.23
P949	12" STORM SEW CL A 2	62.00	6.67	679.23	675.10
P950	15" STORM SEW CL A 2	36.35	4.42	674.85	673.24
P951	12" STORM SEW CL A 2	37.00	3.11	676.25	675.10
P966	12" STORM SEW CL A 2	173.11	1.81	689.16	686.02
P967	12" STORM SEW CL A 2	198.00	4.21	686.02	677.68
P968	12" STORM SEW CL A 2	238.00	1.01	677.68	675.27
P969	15" STORM SEW CL A 2	25.13	0.75	675.02	674.83



MODEL: Default
 FILE NAME: ...0366026-shr-drainage-IL 71.dgn

USER NAME = dhawes	DESIGNED -	REVISED -
DRAWN -	REVISED -	REVISED -
PLOT SCALE = 40,0000' / in.	CHECKED -	REVISED -
PLOT DATE = 4/27/2022 - 1:45:23 PM	DATE -	REVISED -

STATE OF ILLINOIS
DEPARTMENT OF TRANSPORTATION

IL 71
DRAINAGE PLANS

SCALE: 1"=20' SHEET 19 OF 112 SHEETS STA. TO STA.

F.A.P. RTE.	SECTION	COUNTY	TOTAL SHEETS	SHEET NO.
311	(1-1)R,BR1	KENDALL	847	481
CONTRACT NO. 66D26				
ILLINOIS FED. AID PROJECT				

PLAN	SURVEYED	BY	DATE
	PLOTTED		
NOTE BOOK NO.	ALIGNMENT CHECKED		
	GRADE CHECKED		
	CADD FILE NAME		

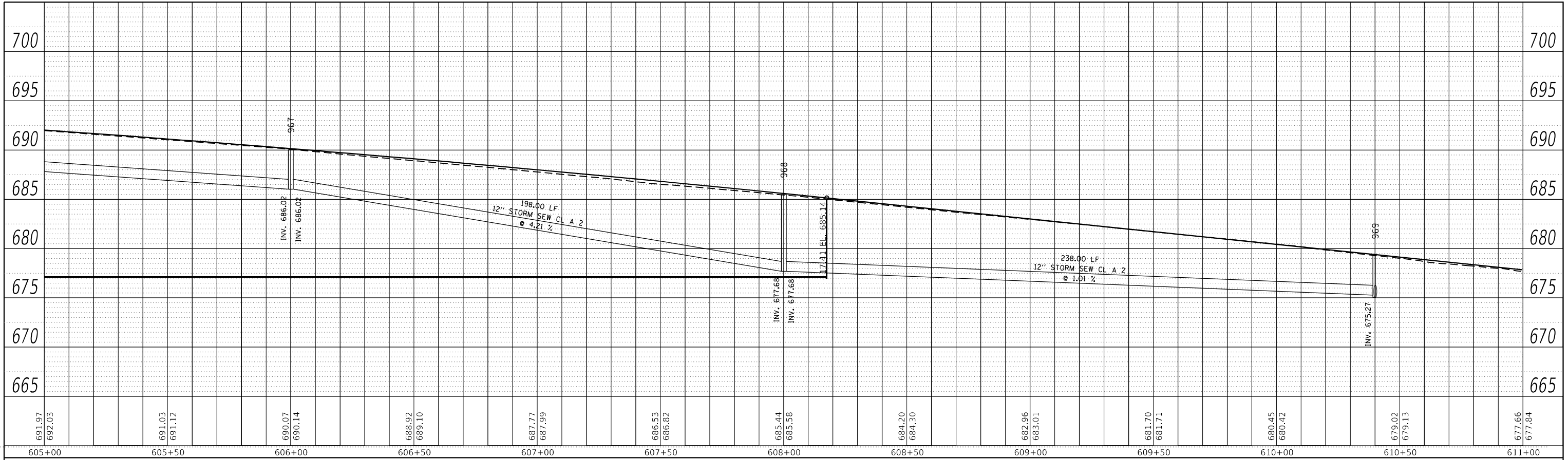

LEFT MEDIAN STORM SEWER PROFILE

PROFILE	SURVEYED	BY	DATE
	PLOTTED		
NOTE BOOK NO.	GRADES CHECKED		
	STRUCTURE NOTATION CHECKED		

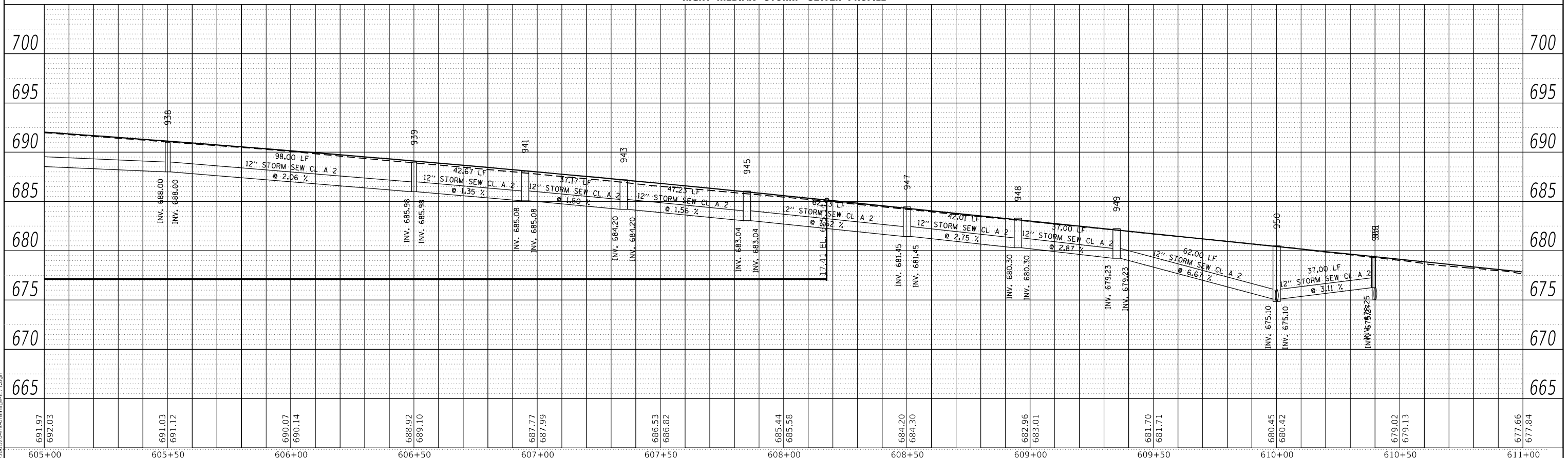

RIGHT MEDIAN STORM SEWER PROFILE

MODEL: Default
FILE NAME: ...D:\66D26\Structure\Profile\IL71.dgn

USER NAME = dhawes	DESIGNED -	REVISED -
	DRAWN -	REVISED -
PLOT SCALE = 40,0000 * / in.	CHECKED -	REVISED -
PLOT DATE = 4/27/2022 - 1:45:30 PM	DATE -	REVISED -

**STATE OF ILLINOIS
DEPARTMENT OF TRANSPORTATION**

IL 71			
STORM SEWER DRAINAGE PROFILE			
SCALE: 1"=20'	SHEET 21	OF 112 SHEETS	STA. TO STA.

F.A.P. RTE. 311	SECTION (1-1)R,BR1	COUNTY KENDALL	TOTAL SHEETS 847	SHEET NO. 483
CONTRACT NO. 66D26				
ILLINOIS FED. AID PROJECT				

PLAN	SURVEYED	BY	DATE
	PLOTTED		
	ALIGNMENT CHECKED		
	GRADE CHECKED		
	STRUCTURE NOTATION		
	FILE NAME		
	NO.		

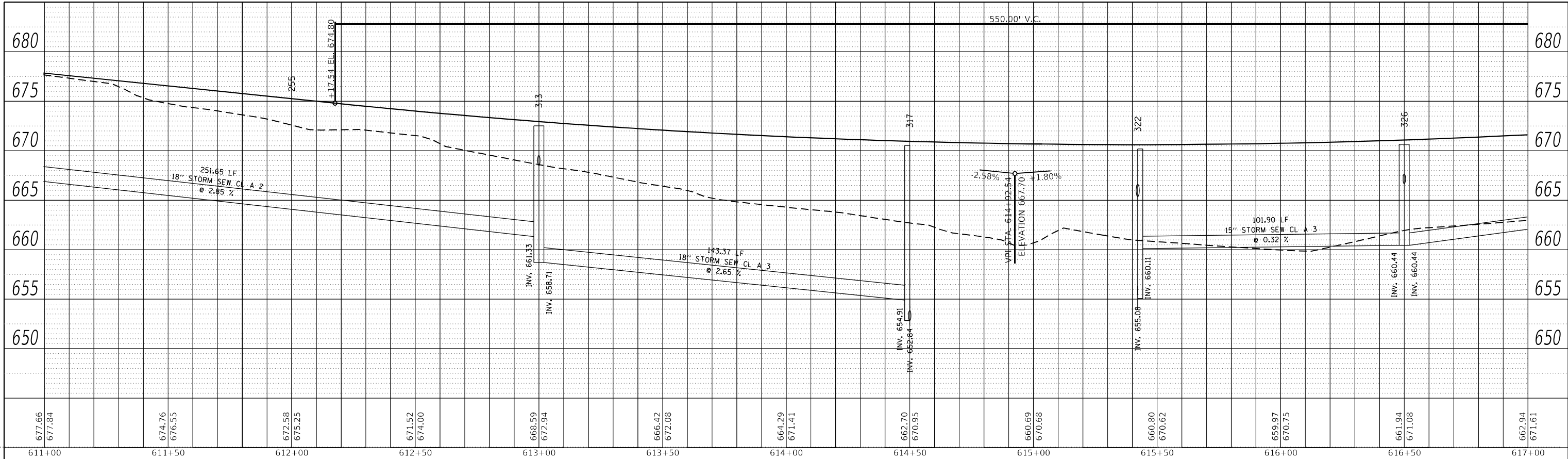

LEFT TRUNKLINE STORM SEWER PROFILE

PROFILE	SURVEYED	BY	DATE
	PLOTTED		
	GRADES CHECKED		
	STRUCTURE NOTATION		
	FILE NAME		
	NO.		

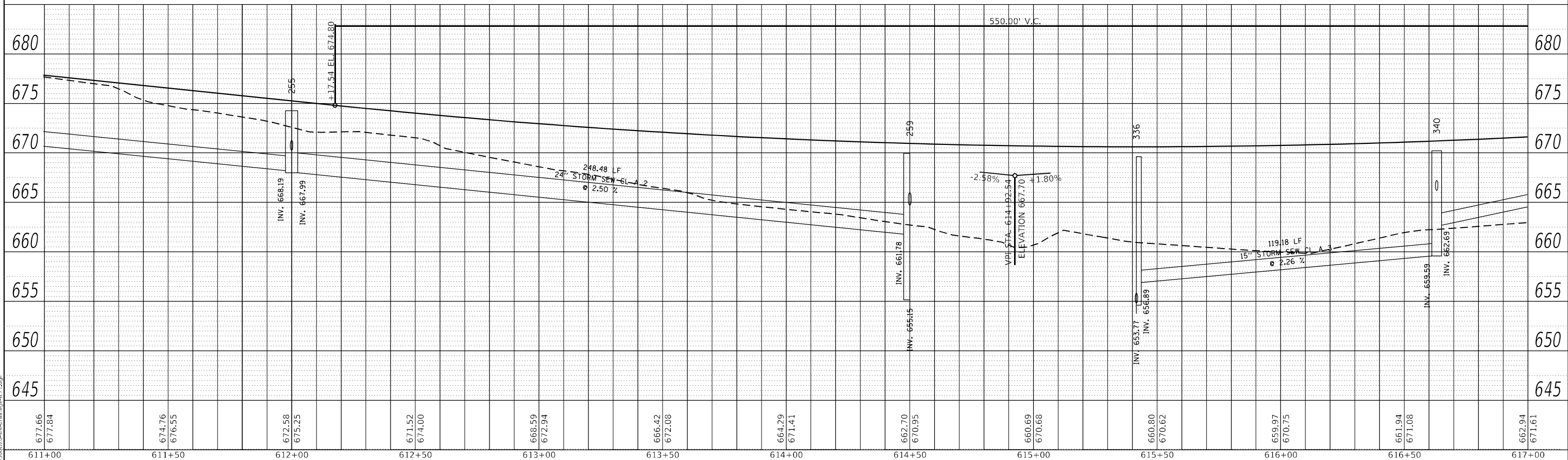

RIGHT TRUNKLINE STORM SEWER PROFILE

MODEL: Default
FILE NAME: ...366D26-Heard.dwg

USER NAME = dhawes	DESIGNED -	REVISED -
	DRAWN -	REVISED -
PLOT SCALE = 40,0000' / in.	CHECKED -	REVISED -
PLOT DATE = 4/27/2022 - 1:45:37 PM	DATE -	REVISED -

STATE OF ILLINOIS
DEPARTMENT OF TRANSPORTATION

IL 71			
STORM SEWER DRAINAGE PROFILE			
SCALE: 1"=20'	SHEET 23	OF 112 SHEETS	STA. TO STA.

F.A.P. RTE.	SECTION	COUNTY	TOTAL SHEETS	SHEET NO.
311	(1-1)R,BR1	KENDALL	847	485
CONTRACT NO. 66D26				
ILLINOIS FED. AID PROJECT				

PLAN	SURVEYED	DATE
	PLOTTED	BY
NOTE BOOK NO.	ALIGNMENT CHECKED	
	GRADE CHECKED	
	STRUCTURE NOTATION	

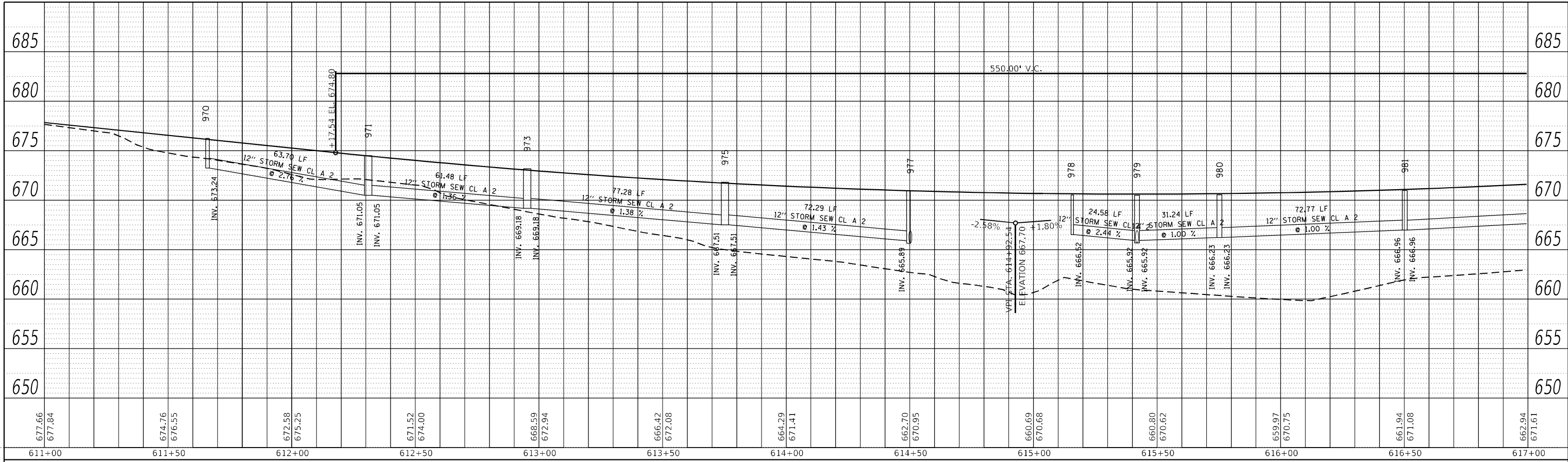

LEFT MEDIAN STORM SEWER PROFILE

PROFILE	SURVEYED	DATE
	PLOTTED	BY
NOTE BOOK NO.	GRADES CHECKED	
	STRUCTURE NOTATION	

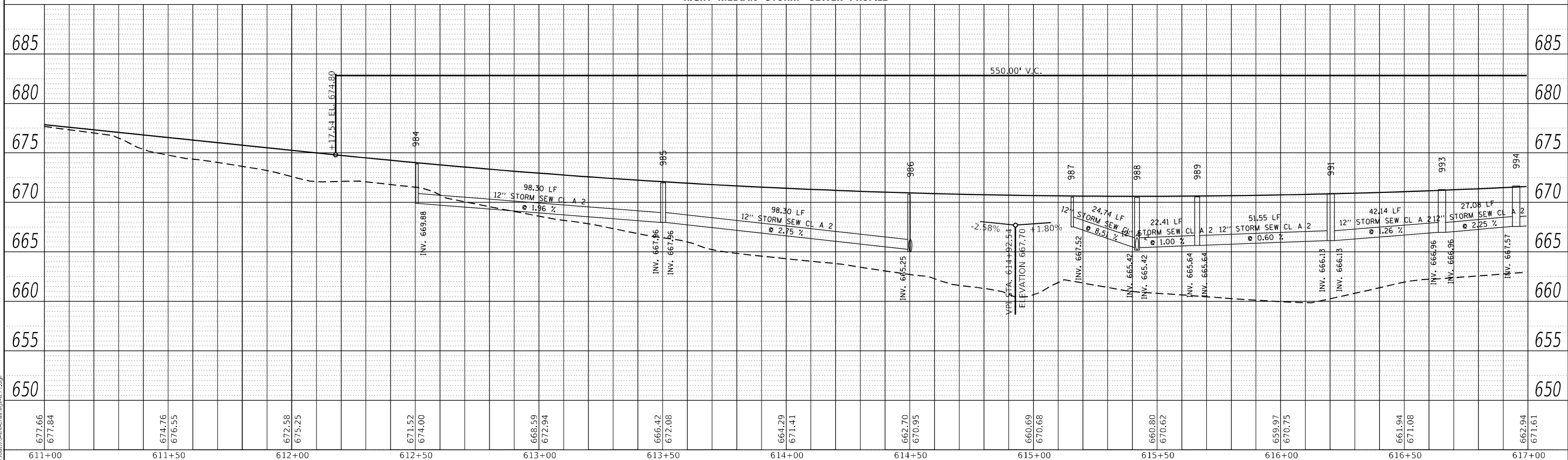

RIGHT MEDIAN STORM SEWER PROFILE

MODEL: D:\draft\...
FILE NAME: ...

USER NAME = dhawes	DESIGNED -	REVISED -
PLOT SCALE = 40,0000' / in.	DRAWN -	REVISED -
PLOT DATE = 4/27/2022 - 1:45:40 PM	CHECKED -	REVISED -
	DATE -	REVISED -

STATE OF ILLINOIS
DEPARTMENT OF TRANSPORTATION

IL 71
STORM SEWER DRAINAGE PROFILE
SCALE: 1"=20'
SHEET 24 OF 112 SHEETS STA. TO STA.

F.A.P. RTE. 311	SECTION (1-1)R.BR1	COUNTY KENDALL	TOTAL SHEETS 847	SHEET NO. 486
CONTRACT NO. 66D26				
ILLINOIS FED. AID PROJECT				

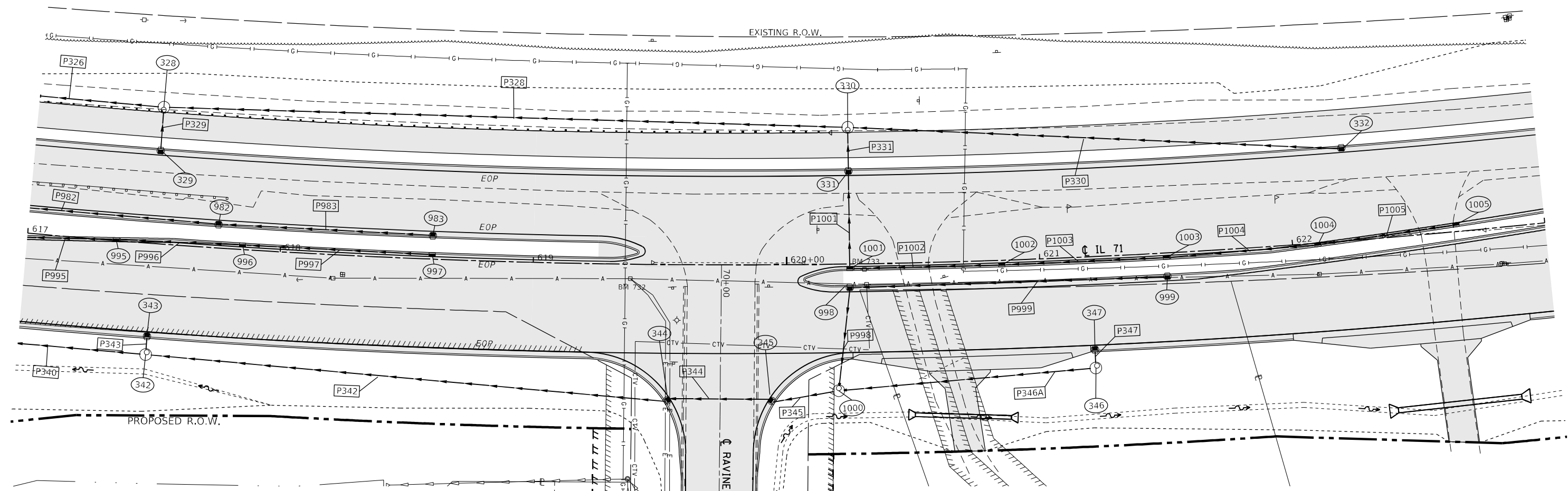
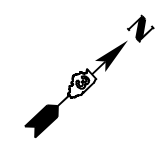

STRUCTURE NO.	STATION	OFFSET	STRUCTURE	CASTING	RIM ELEV.	BOTTOM ELEV.
328	617+50.00	-54.00	Manhole	Type A 4 DIA - Eccentric	671.91	663.70
329	617+50.00	-37.00	INLET TY A	Frame and Grate Type 3	671.74	668.74
330	620+25.00	-54.00	Manhole	Type A 4 DIA - Eccentric	676.83	672.20
331	620+25.00	-37.00	INLET TY B	Frame and Grate Type 3	676.65	672.34
332	622+22.22	-37.00	INLET TY A	Frame and Grate Type 3	678.66	675.41
342	617+50.00	44.00	Manhole	Type A 4 DIA - Eccentric	671.34	667.09
343	617+50.00	37.00	INLET TY A	Frame and Grate Type 3	671.74	668.74
344	619+53.15	53.78	INLET TY B	Frame and Grate Type 3	675.15	670.66
345	619+94.15	53.94	INLET TY B	Frame and Grate Type 3	675.89	671.42
346	621+20.22	44.00	Manhole	Type A 4 DIA - Eccentric	677.52	673.27
347	621+20.22	37.00	INLET TY A	Frame and Grate Type 3	678.52	674.52
982	617+75.00	-9.00		Frame and Grate Type 3	672.66	668.66
983	618+60.00	-9.00		Frame and Grate Type 3	674.19	670.19
994	616+95.00	1.79	INLET TY B	Frame and Grate Type 11	671.66	667.57
995	617+35.00	-0.60	INLET TY B	Frame and Grate Type 11	672.26	668.26
996	617+85.00	-2.00	INLET TY A	Frame and Grate Type 11	673.07	669.07
997	618+60.00	-2.00	INLET TY A	Frame and Grate Type 11	674.47	670.47
998	620+24.86	9.00	INLET TY B	Frame and Grate Type 3	677.13	673.13
999	621+50.00	9.00	INLET TY A	Frame and Grate Type 3	678.68	674.68
1000	620+20.00	50.00	Manhole	Type A 4 DIA - Eccentric	676.17	671.92
1001	620+25.00	2.00	INLET TY B	Frame and Grate Type 11	677.32	673.07
1002	620+85.00	2.00	INLET TY B	Frame and Grate Type 11	678.22	674.22
1003	621+50.00	2.00	INLET TY B	Frame and Grate Type 11	678.95	674.95
1004	622+10.00	0.82	INLET TY B	Frame and Grate Type 11	679.77	675.31
1005	622+65.00	-2.47	INLET TY A	Frame and Grate Type 11	679.48	675.48

PIPE NO.	SIZE/TYPE	LENGTH (FEET)	SLOPE (%)	US INVERT	DS INVERT
P326	15" STORM SEW CL A 2	94.25	3.47	663.70	660.44
P328	15" STORM SEW CL A 2	266.12	2.44	672.20	665.70
P329	12" STORM SEW CL A 2	14.44	5.74	668.74	667.91
P330	15" STORM SEW CL A 2	192.09	1.48	675.41	672.58
P331	15" STORM SEW CL A 2	14.44	1.00	672.34	672.20
P340	15" STORM SEW CL A 2	84.11	5.24	667.09	662.69
P342	15" STORM SEW CL A 2	204.10	1.86	670.90	667.09
P343	12" STORM SEW CL A 2	4.44	25.00	668.45	667.34
P344	15" STORM SEW CL A 2	39.29	1.88	671.64	670.90
P345	15" STORM SEW CL A 2	24.16	1.18	671.92	671.64
P347	12" STORM SEW CL A 2	4.44	22.54	674.52	673.52
F346A	15" STORM SEW CL A 2	97.91	1.37	673.27	671.92
P982	12" STORM SEW CL A 2	122.61	1.39	668.66	666.96
P983	12" STORM SEW CL A 2	82.74	1.85	670.19	668.66
P994	12" STORM SEW CL A 2	27.08	2.25	667.57	666.96
P995	12" STORM SEW CL A 2	37.08	1.85	668.26	667.57
P996	12" STORM SEW CL A 2	46.99	1.73	669.07	668.26
P997	12" STORM SEW CL A 2	71.96	1.94	670.47	669.07
P998	12" STORM SEW CL A 2	37.87	2.53	673.13	672.17
P999	12" STORM SEW CL A 2	123.51	1.25	674.68	673.13
P1001	15" STORM SEW CL A 2	36.35	2.00	673.07	672.34
P1002	12" STORM SEW CL A 2	57.03	1.58	674.22	673.32
P1003	12" STORM SEW CL A 2	62.04	1.18	674.95	674.22
P1004	12" STORM SEW CL A 2	57.03	0.63	675.31	674.95
P1005	12" STORM SEW CL A 2	52.08	0.32	675.48	675.31



MODEL: Default
FILE NAME: ...0366025-ctv-drainage-IL71.dwg

USER NAME = dhawes	DESIGNED -	REVISED -
	DRAWN -	REVISED -
PLOT SCALE = 40,0000 */ in.	CHECKED -	REVISED -
PLOT DATE = 4/27/2022 - 1:45:44 PM	DATE -	REVISED -

**STATE OF ILLINOIS
DEPARTMENT OF TRANSPORTATION**

IL 71 DRAINAGE PLANS	
SCALE: 1"=20'	SHEET 25 OF 112 SHEETS STA. TO STA.

F.A.P. RTE. 311	SECTION (1-1)R,BR1	COUNTY KENDALL	TOTAL SHEETS 847	SHEET NO. 487
CONTRACT NO. 66D26				
ILLINOIS FED. AID PROJECT				

PLAN	SURVEYED	BY	DATE
	PLOTTED		
NOTE BOOK NO.	ALIGNMENT CHECKED		
	CADD FILE NAME		

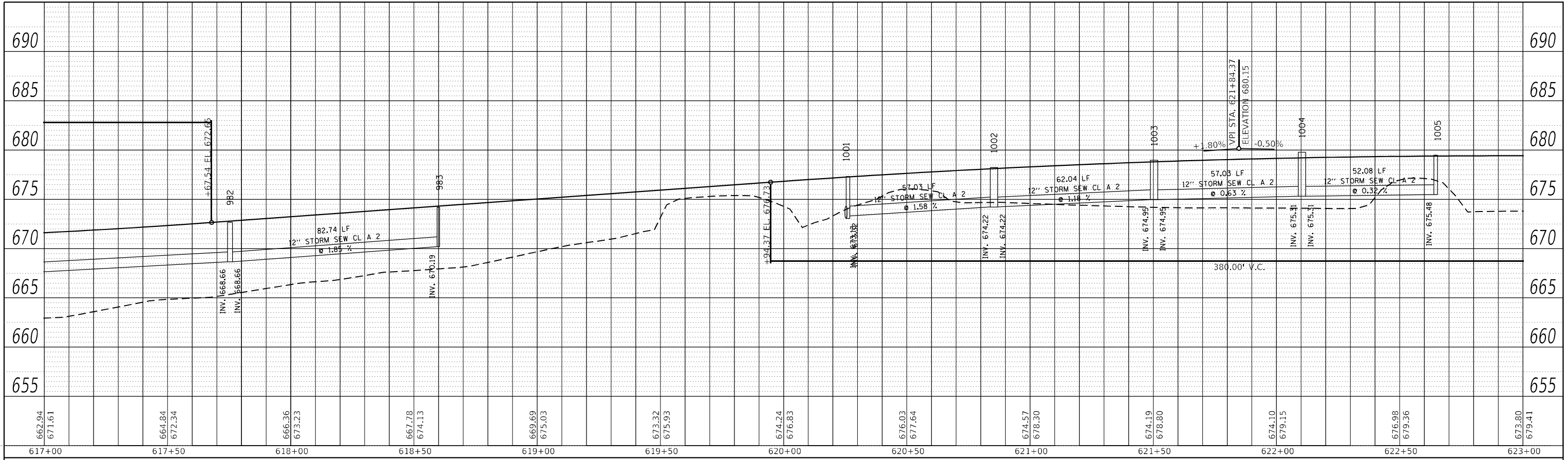

LEFT MEDIAN STORM SEWER PROFILE

PROFILE	SURVEYED	BY	DATE
	PLOTTED		
NOTE BOOK NO.	GRADES CHECKED		
	STRUCTURE NOTATION SWID		

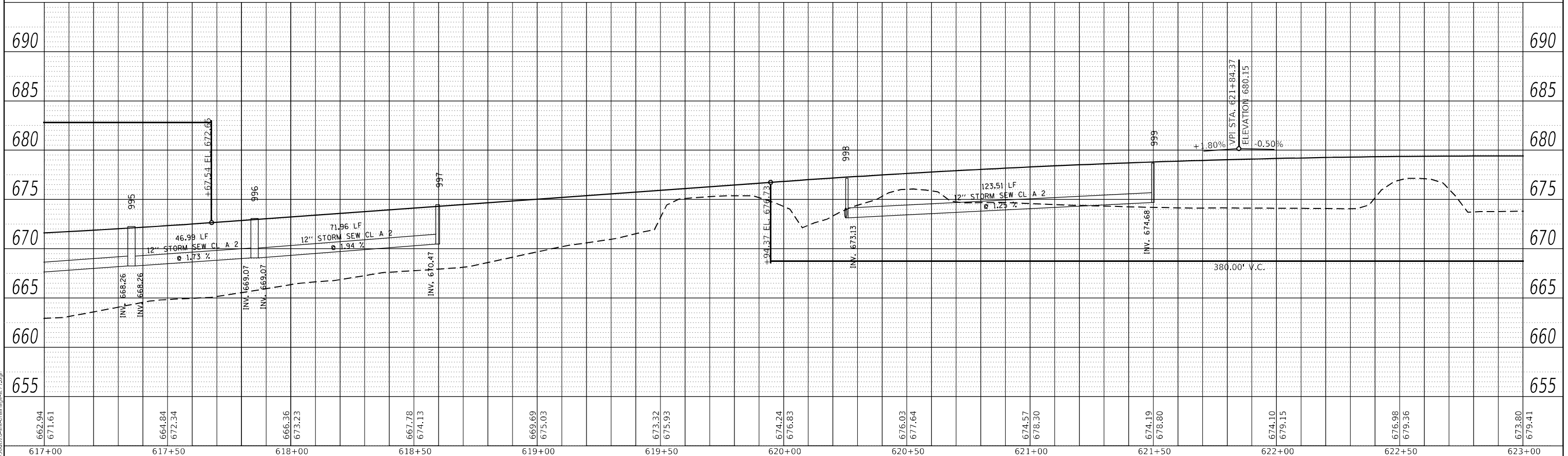

RIGHT MEDIAN STORM SEWER PROFILE

MODEL: D:\dfrail...
FILE NAME: ...366D26-storm-drainage-1171.dgn

USER NAME = dhawes	DESIGNED -	REVISED -
PLOT SCALE = 40,0000' / in.	DRAWN -	REVISED -
PLOT DATE = 4/27/2022 - 1:45:51 PM	CHECKED -	REVISED -
	DATE -	REVISED -

STATE OF ILLINOIS
DEPARTMENT OF TRANSPORTATION

IL 71
STORM SEWER DRAINAGE PROFILE
SCALE: 1"=20' SHEET 27 OF 112 SHEETS STA. TO STA.

F.A.P. RTE. 311	SECTION (1-1)R,BR1	COUNTY KENDALL	TOTAL SHEETS 847	SHEET NO. 489
CONTRACT NO. 66D26				
ILLINOIS FED. AID PROJECT				

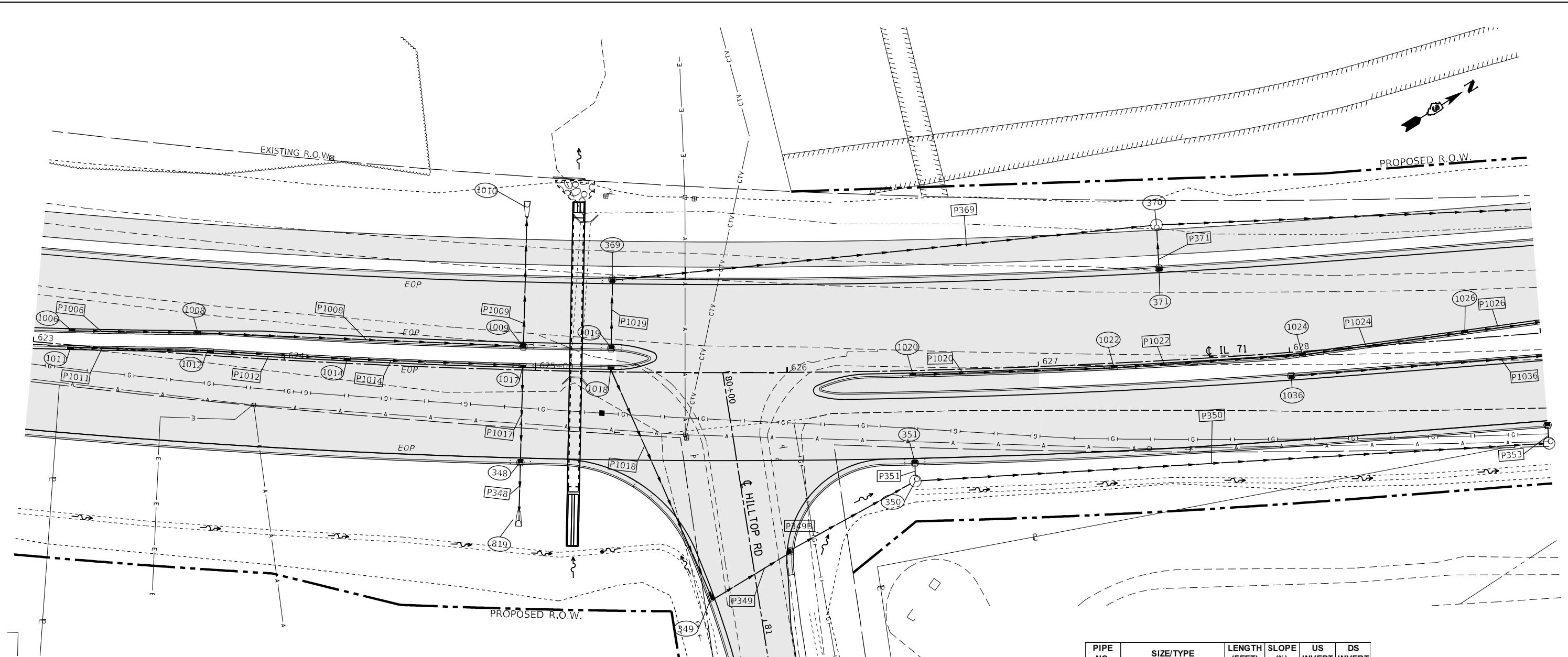

STRUCTURE NO.	STATION	OFFSET	STRUCTURE	CASTING	RIM ELEV.	BOTTOM ELEV.
348	624+95.00	37.00	INLET TY A	Frame and Grate Type 3	678.00	672.66
349	80+87.67	18.79	INLET TY A	Frame and Grate Type 3	676.75	672.39
350	626+50.00	44.00	Manhole	Type A 4 DIA - Eccentric	676.82	672.35
351	626+50.00	37.00	INLET TY A	Frame and Grate Type 3	677.22	674.63
369	625+30.00	-37.00	INLET TY A	Frame and Grate Type 3	677.82	673.80
370	627+50.00	-54.00	Manhole	Type A 4 DIA - Eccentric	676.90	671.66
371	627+50.00	-37.00	INLET TY A	Frame and Grate Type 3	676.72	672.72
819	624+95.00	60.00	PRC Flared End Section 15"		672.22	672.22
1006	623+15.00	-5.47	INLET TY A	Frame and Grate Type 11	679.42	675.42
1008	623+65.00	-8.45	INLET TY B	Frame and Grate Type 11	679.22	675.22
1009	624+95.00	-9.00	INLET TY B	Frame and Grate Type 3	678.48	673.64
1010	624+95.00	-61.00	PRC Flared End Section 15"		673.13	673.13
1011	623+15.00	0.85	INLET TY A	Frame and Grate Type 11	679.52	675.52
1012	623+50.00	-1.25	INLET TY B	Frame and Grate Type 11	679.47	675.20
1014	624+25.00	-2.00	INLET TY B	Frame and Grate Type 11	678.97	674.51
1017	624+95.00	-2.00	INLET TY B	Frame and Grate Type 11	678.57	673.62
1018	625+30.00	-2.00	INLET TY A	Frame and Grate Type 11	678.48	674.05
1019	625+30.00	-9.00	INLET TY A	Frame and Grate Type 3	678.30	674.05
1020	626+50.00	2.00	INLET TY A	Frame and Grate Type 11	677.80	673.80
1022	627+30.00	2.00	INLET TY B	Frame and Grate Type 11	677.56	673.05
1024	628+05.00	1.50	INLET TY B	Frame and Grate Type 11	677.21	672.44
1026	628+70.00	-2.40	INLET TY B	Frame and Grate Type 11	676.75	671.57
1036	628+00.00	9.00	INLET TY A	Frame and Grate Type 3	676.95	672.95

PIPE NO.	SIZE/TYPE	LENGTH (FEET)	SLOPE (%)	US INVERT	DS INVERT
P348	15" STORM SEW CL A 2	22.44	2.00	672.66	672.22
P349	15" STORM SEW CL A 2	37.00	1.00	673.25	672.88
P350	15" STORM SEW CL A 2	248.36	0.46	672.35	671.21
P351	12" STORM SEW CL A 2	4.44	25.00	673.93	672.82
P349B	15" STORM SEW CL A 2	53.85	1.00	672.88	672.35
P369	15" STORM SEW CL A 2	214.45	1.00	673.80	671.66
P371	12" STORM SEW CL A 2	14.44	1.00	672.72	672.58
P1006	12" STORM SEW CL A 2	47.00	0.38	675.42	675.34
P1008	12" STORM SEW CL A 2	127.12	1.05	675.22	673.89
P1009	15" STORM SEW CL A 2	50.56	1.00	673.64	673.13
P1011	12" STORM SEW CL A 2	52.80	1.00	675.52	675.20
P1012	12" STORM SEW CL A 2	51.28	1.00	675.20	674.83
P1014	12" STORM SEW CL A 2	67.04	1.00	674.51	674.19
P1017	15" STORM SEW CL A 2	36.35	2.62	673.62	672.66
P1018	15" STORM SEW CL A 2	97.99	1.00	674.23	673.25
P1019	15" STORM SEW CL A 2	25.13	1.00	674.05	673.80
P1020	12" STORM SEW CL A 2	77.06	1.00	673.80	673.43
P1022	12" STORM SEW CL A 2	72.03	1.00	673.05	672.68
P1024	12" STORM SEW CL A 2	62.10	1.25	672.44	672.04
P1026	12" STORM SEW CL A 2	42.04	2.25	671.57	671.19
P1036	12" STORM SEW CL A 2	196.76	1.00	672.95	671.22



MODEL: Default
 FILE NAME: ..._366026-shr-drainage-11.dwg

USER NAME = dhawes	DESIGNED -	REVISED -
	DRAWN -	REVISED -
PLOT SCALE = 40,0000' / in.	CHECKED -	REVISED -
PLOT DATE = 4/27/2022 - 1:45:54 PM	DATE -	REVISED -

STATE OF ILLINOIS
DEPARTMENT OF TRANSPORTATION

IL 71	
DRAINAGE PLANS	
SCALE: 1"=20'	SHEET 28 OF 112 SHEETS STA. TO STA.

F.A.P. RTE. 311	SECTION (1-1)R,BR1	COUNTY KENDALL	TOTAL SHEETS 847	SHEET NO. 490
CONTRACT NO. 66D26			ILLINOIS FED. AID PROJECT	

PLAN	SURVEYED	BY	DATE
	PLOTTED		
NOTE BOOK NO.	ALIGNMENT CHECKED		
	GRADE CHECKED		
	CADD FILE NAME		

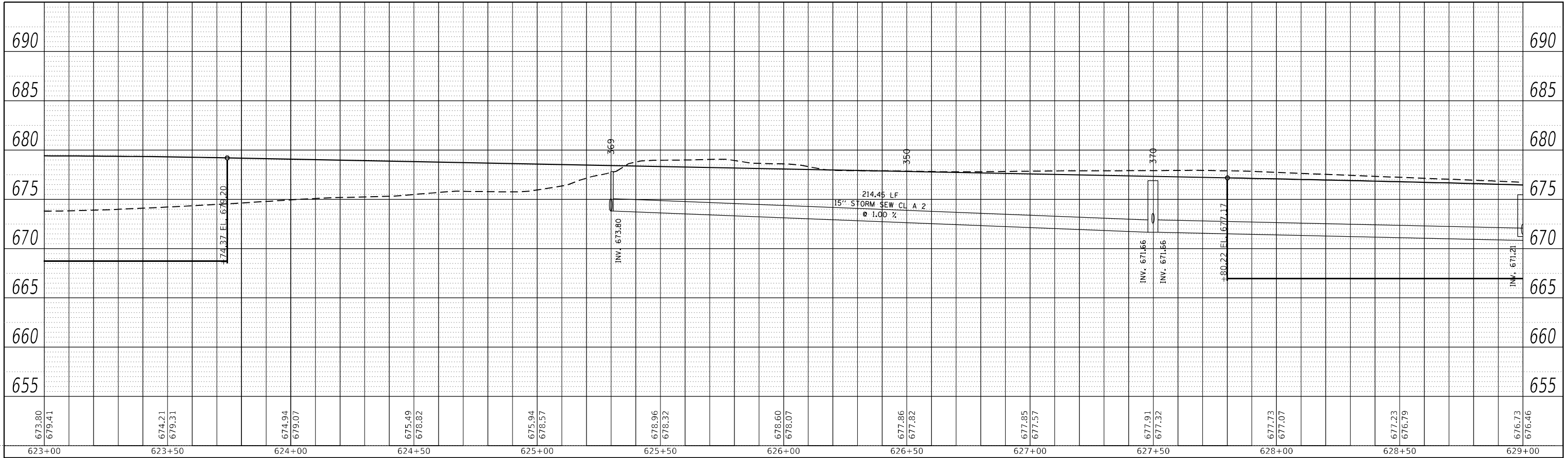

LEFT TRUNKLINE STORM SEWER PROFILE

PROFILE	SURVEYED	BY	DATE
	PLOTTED		
NOTE BOOK NO.	GRADES CHECKED		
	STRUCTURE NOTARIS CURVD		

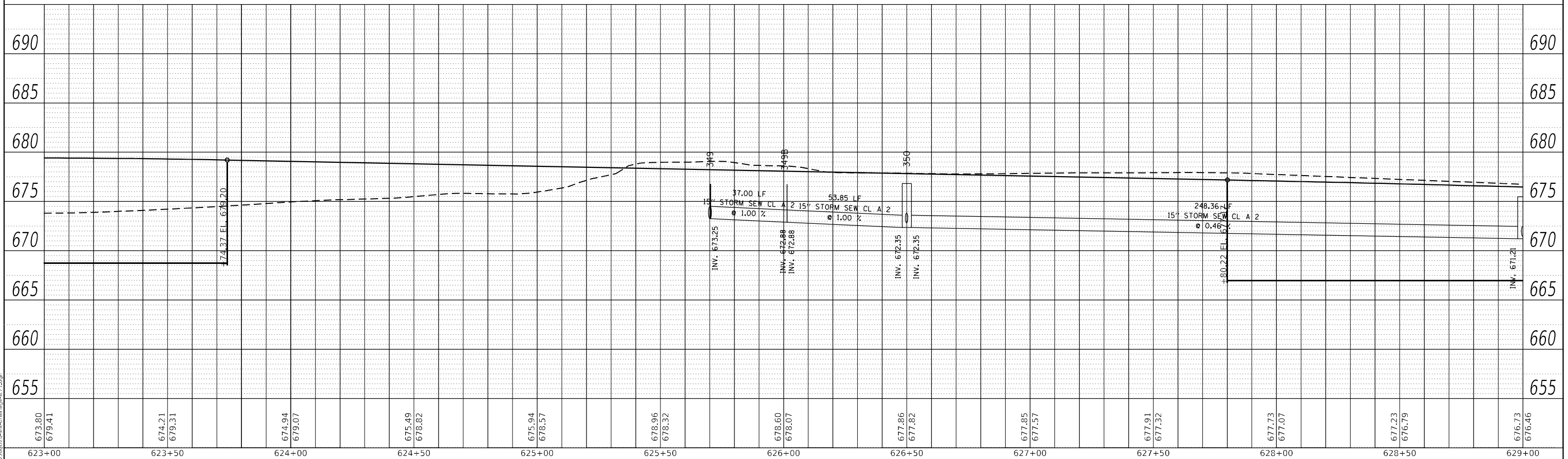

RIGHT TRUNKLINE STORM SEWER PROFILE

MODEL: Default
FILE NAME: ...366075-heicadmain=171.dgn

USER NAME = dhawes	DESIGNED -	REVISED -
	DRAWN -	REVISED -
PLOT SCALE = 40,0000 * / in.	CHECKED -	REVISED -
PLOT DATE = 4/27/2022 - 1:45:57 PM	DATE -	REVISED -

STATE OF ILLINOIS
DEPARTMENT OF TRANSPORTATION

IL 71			
STORM SEWER DRAINAGE PROFILE			
SCALE: 1"=20'	SHEET 29	OF 112 SHEETS	STA. TO STA.

F.A.P. RTE.	SECTION	COUNTY	TOTAL SHEETS	SHEET NO.
311	(1-1)R,BR1	KENDALL	847	491
CONTRACT NO. 66D26				
ILLINOIS FED. AID PROJECT				

PLAN	SURVEYED	BY	DATE
	PLOTTED		
NOTE BOOK NO.	ALIGNMENT CHECKED		
	GRADE CHECKED		
	STRUCTURE NOTARIS		
	FILE NAME		

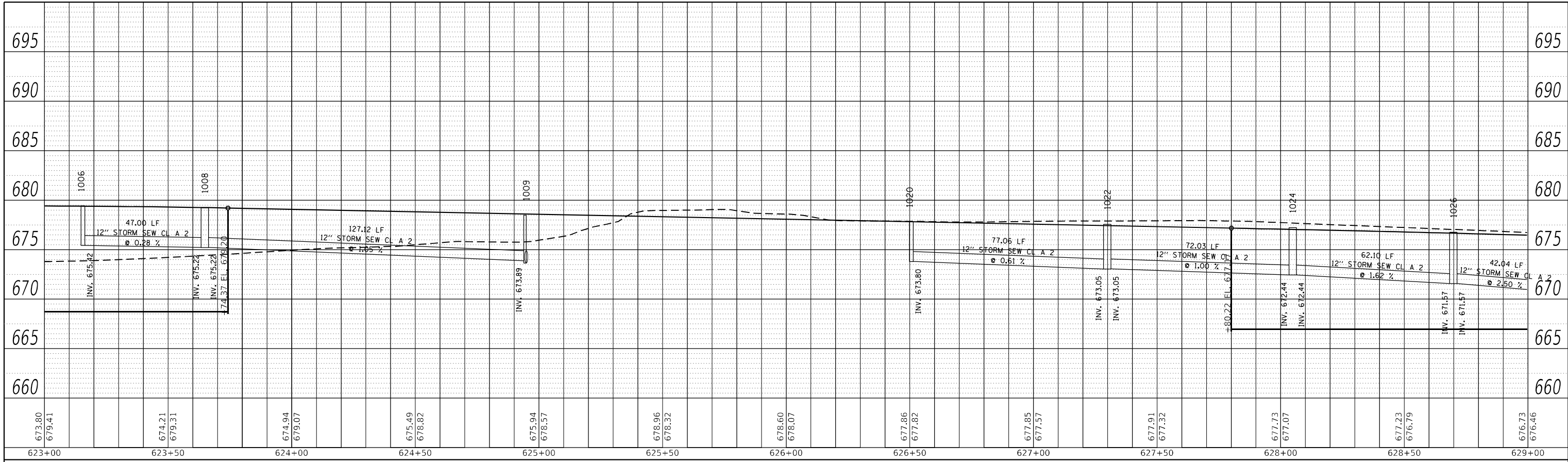

LEFT MEDIAN STORM SEWER PROFILE

PROFILE	SURVEYED	BY	DATE
	PLOTTED		
NOTE BOOK NO.	GRADES CHECKED		
	STRUCTURE NOTARIS		

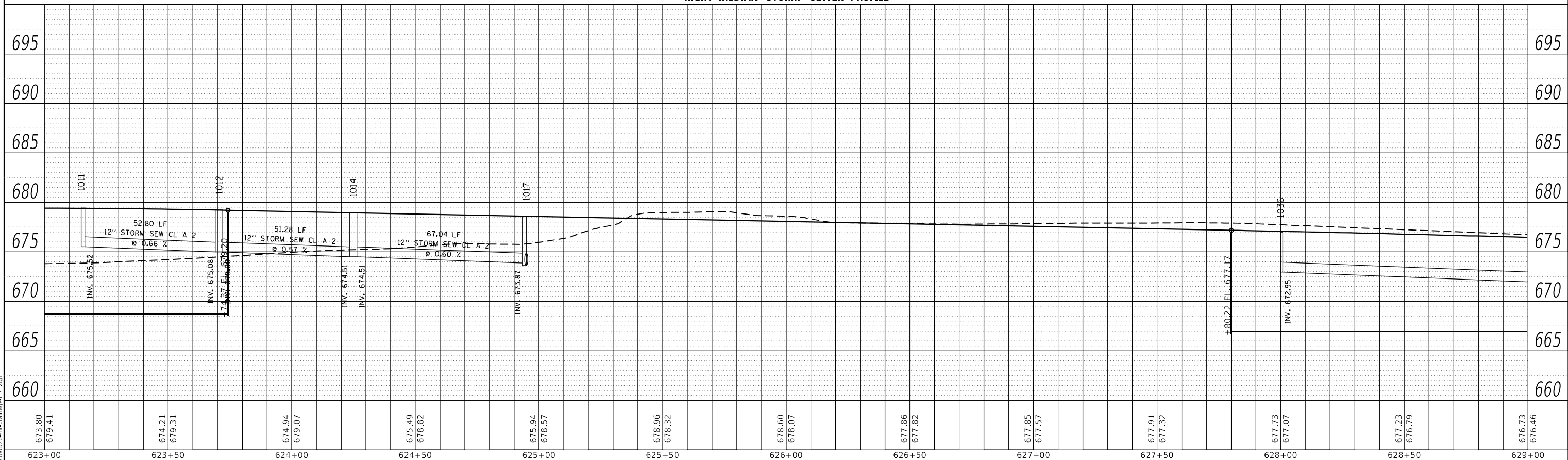

RIGHT MEDIAN STORM SEWER PROFILE

MODEL: D:\draft\...
FILE NAME: ...

USER NAME = dhawes	DESIGNED -	REVISED -
	DRAWN -	REVISED -
PLOT SCALE = 40,0000 * / in.	CHECKED -	REVISED -
PLOT DATE = 4/27/2022 - 1:46:00 PM	DATE -	REVISED -

STATE OF ILLINOIS
DEPARTMENT OF TRANSPORTATION

IL 71			
STORM SEWER DRAINAGE PROFILE			
SCALE: 1"=20'	SHEET 30	OF 112 SHEETS	STA. TO STA.

F.A.P. RTE.	SECTION	COUNTY	TOTAL SHEETS	SHEET NO.
311	(1-1)R,BR1	KENDALL	847	492
CONTRACT NO. 66D26				
ILLINOIS FED. AID PROJECT				

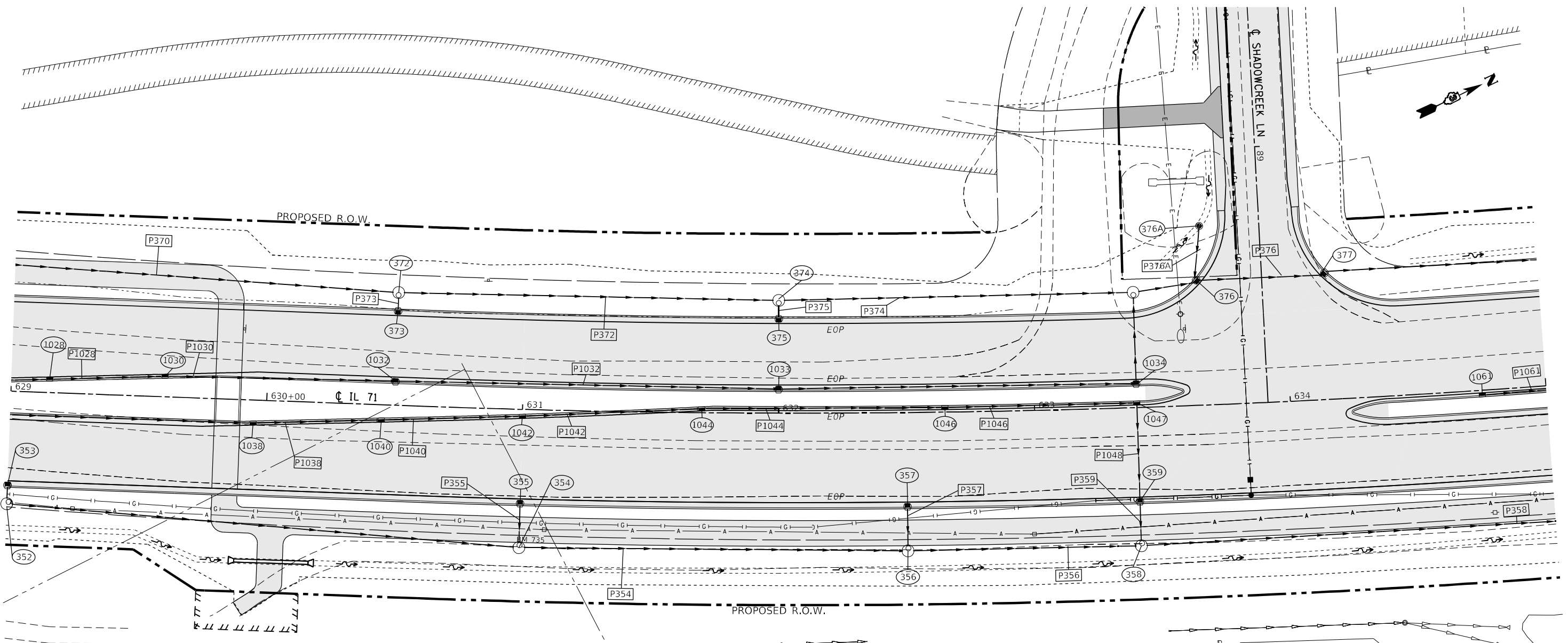

STRUCTURE NO.	STATION	OFFSET	STRUCTURE	CASTING	RIM ELEV.	BOTTOM ELEV.
352	629+00.00	44.00	Manhole	Type A 4 DIA - Eccentric	675.46	671.21
353	629+00.00	37.00	INLET TY A	Frame and Grate Type 3	675.86	672.86
354	631+00.00	54.00	Manhole	Type A 4 DIA - Eccentric	674.33	670.08
355	631+00.00	37.00	INLET TY A	Frame and Grate Type 3	674.16	671.16
356	632+50.00	54.00	Manhole	Type A 4 DIA - Eccentric	672.87	668.37
357	632+50.00	37.00	INLET TY A	Frame and Grate Type 3	672.69	669.69
358	633+40.00	54.00	Manhole	Type A 4 DIA - Eccentric	671.98	667.40
359	633+40.00	37.00	INLET TY A	Frame and Grate Type 3	671.81	668.81
372	630+50.00	-44.00	Manhole	Type A 4 DIA - Eccentric	674.24	669.99
373	630+50.00	-37.00	INLET TY A	Frame and Grate Type 3	674.64	670.64
374	632+00.00	-44.00	Manhole	Type A 4 DIA - Eccentric	672.78	668.53
375	632+00.00	-37.00	INLET TY A	Frame and Grate Type 3	673.18	669.18
376	89+50.72	25.72	MH TY A 4'	Frame and Grate Type 3	670.34	665.59
377	89+50.51	-24.85	INLET TY B	Frame and Grate Type 3	670.34	665.24
1028	629+15.00	-5.00	INLET TY B	Frame and Grate Type 11	676.39	670.58
1030	629+60.00	-7.80	INLET TY B	Frame and Grate Type 11	676.00	670.19
1032	630+50.00	-9.00	INLET TY B	Frame and Grate Type 3	675.12	669.34
1033	632+00.00	-9.00	INLET TY B	Frame and Grate Type 3	673.66	667.87
1034	633+40.00	-9.00	INLET TY B	Frame and Grate Type 3	672.29	666.24
1038	629+95.00	8.78	INLET TY B	Frame and Grate Type 11	675.70	671.05
1040	630+45.00	5.78	INLET TY B	Frame and Grate Type 11	675.31	670.60
1042	631+00.00	2.48	INLET TY B	Frame and Grate Type 11	674.85	670.11
1044	631+70.00	-1.73	INLET TY B	Frame and Grate Type 11	674.25	669.47
1046	632+65.00	-2.00	INLET TY B	Frame and Grate Type 11	673.26	668.58
1047	633+40.00	-2.00	INLET TY B	Frame and Grate Type 11	672.79	668.16
559A	718+70.00	-51.50		Grate Type 8	637.92	633.92

PIPE NO.	SIZE/TYPE	LENGTH (FEET)	SLOPE (%)	US INVERT	DS INVERT
P352	15" STORM SEW CL A 2	196.76	0.57	671.21	670.08
P353	12" STORM SEW CL A 2	4.44	25.00	672.57	671.46
P354	15" STORM SEW CL A 2	148.02	0.99	670.08	668.62
P355	12" STORM SEW CL A 2	14.44	5.74	671.16	670.33
P356	18" STORM SEW CL A 2	87.21	1.01	668.37	667.48
P357	12" STORM SEW CL A 2	14.44	5.74	669.69	668.87
P358	18" STORM SEW CL A 2	208.31	2.21	667.40	662.80
P359	15" STORM SEW CL A 2	14.44	1.00	667.79	667.65
P370	15" STORM SEW CL A 2	294.99	0.56	671.66	669.99
P372	15" STORM SEW CL A 2	144.47	1.01	669.99	668.53
P373	12" STORM SEW CL A 2	4.44	9.01	670.64	670.24
P374	15" STORM SEW CL A 2	134.44	1.95	668.53	665.92
P375	12" STORM SEW CL A 2	4.44	9.01	669.18	668.78
P376	18" STORM SEW CL A 2	47.77	0.75	665.59	665.24
P377	18" STORM SEW CL A 2	228.79	0.75	665.24	663.52
P376A	12" STORM SEW CL A 2	19.78	13.45	668.75	666.09
P1028	12" STORM SEW CL A 2	42.00	1.00	670.58	670.36
P1030	12" STORM SEW CL A 2	87.57	1.00	670.19	670.00
P1032	12" STORM SEW CL A 2	147.67	1.00	669.34	667.87
P1033	12" STORM SEW CL A 2	137.66	1.00	667.87	666.49
P1034	15" STORM SEW CL A 2	32.56	1.00	666.24	665.92
P1035	15" STORM SEW CL A 2	22.45	0.32	665.92	665.84
P1036	12" STORM SEW CL A 2	196.76	1.00	672.95	671.22

PIPE NO.	SIZE/TYPE	LENGTH (FEET)	SLOPE (%)	US INVERT	DS INVERT
P1038	12" STORM SEW CL A 2	47.03	1.00	671.05	670.83
P1040	12" STORM SEW CL A 2	52.04	1.00	670.60	670.38
P1042	12" STORM SEW CL A 2	67.05	1.00	670.11	669.79
P1044	12" STORM SEW CL A 2	92.06	1.00	669.47	669.00
P1046	12" STORM SEW CL A 2	72.05	1.00	668.58	668.16
P1048	15" STORM SEW CL A 2	36.35	1.00	667.64	667.28
P1061	12" STORM SEW CL A 2	97.74	3.09	668.18	666.72



MODEL: Default
FILE NAME: ...0366025-shr-crdrainage-11.dwg

USER NAME = dhawes	DESIGNED -	REVISED -
	DRAWN -	REVISED -
PLOT SCALE = 40,0000' / in.	CHECKED -	REVISED -
PLOT DATE = 4/27/2022 - 1:46:03 PM	DATE -	REVISED -

**STATE OF ILLINOIS
DEPARTMENT OF TRANSPORTATION**

**IL 71
DRAINAGE PLANS**
SCALE: 1"=20'
SHEET 31 OF 112 SHEETS STA. TO STA.

F.A.P. RTE. 311	SECTION (1-1)R.BR1	COUNTY KENDALL	TOTAL SHEETS 847	SHEET NO. 493
CONTRACT NO. 66D26				
ILLINOIS FED. AID PROJECT				

PLAN	SURVEYED	BY	DATE
	PLOTTED		
	ALIGNMENT CHECKED		
	GRADES CHECKED		
	STRUCTURE NOTATIONS CHECKED		
	NOTE BOOK NO.		
	CADD FILE NAME		

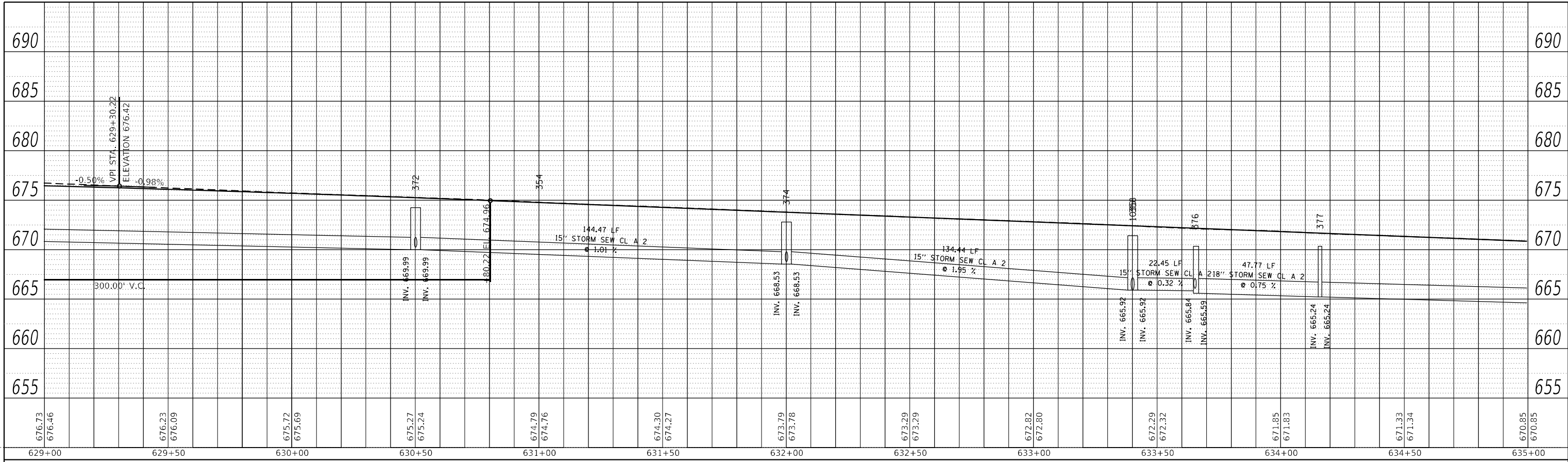

LEFT TRUNKLINE STORM SEWER PROFILE

PROFILE	SURVEYED	BY	DATE
	PLOTTED		
	GRADES CHECKED		
	STRUCTURE NOTATIONS CHECKED		
	NOTE BOOK NO.		
	CADD FILE NAME		

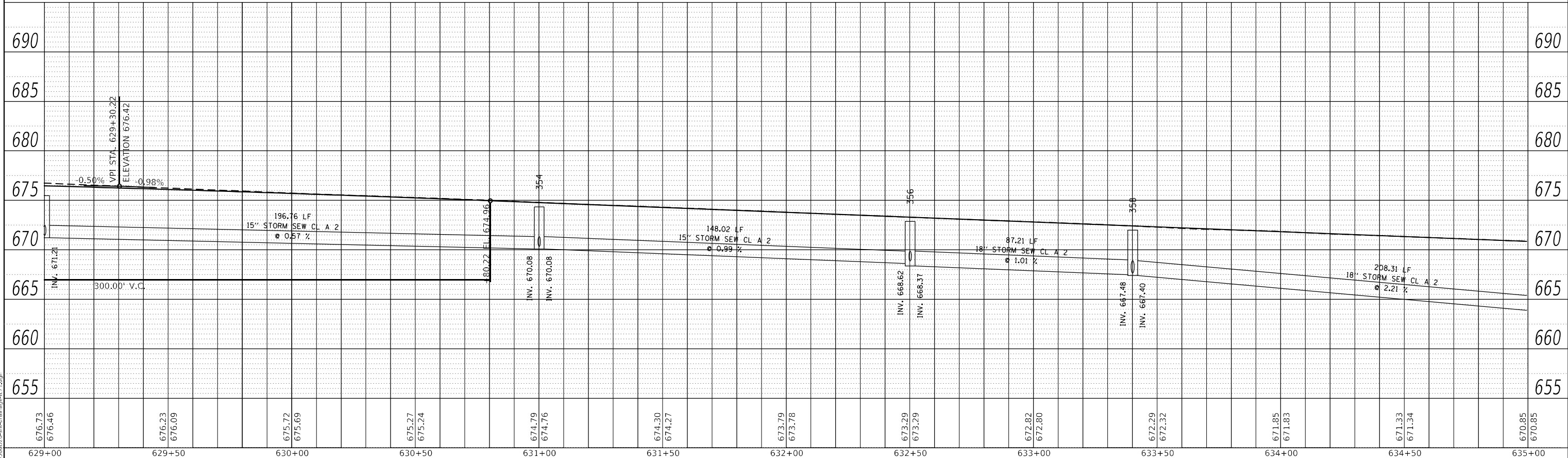

RIGHT TRUNKLINE STORM SEWER PROFILE

MODEL: Default
FILE NAME: ...366D26-storm-drainage-171.dgn

USER NAME = dhawes	DESIGNED -	REVISED -
	DRAWN -	REVISED -
PLOT SCALE = 40,0000' / in.	CHECKED -	REVISED -
PLOT DATE = 4/27/2022 - 1:46:04 PM	DATE -	REVISED -

STATE OF ILLINOIS
DEPARTMENT OF TRANSPORTATION

IL 71			
STORM SEWER DRAINAGE PROFILE			
SCALE: 1"=20'	SHEET 32	OF 112 SHEETS	STA. TO STA.

F.A.P. RTE.	SECTION	COUNTY	TOTAL SHEETS	SHEET NO.
311	(1-1)R,BR1	KENDALL	847	494
CONTRACT NO. 66D26				
ILLINOIS FED. AID PROJECT				

PLAN	SURVEYED	BY	DATE
	PLOTTED		
	ALIGNMENT CHECKED		
	GRADE CHECKED		
	STRUCTURE NOTATION CHECKED		
	CADD FILE NAME		
	NO.		

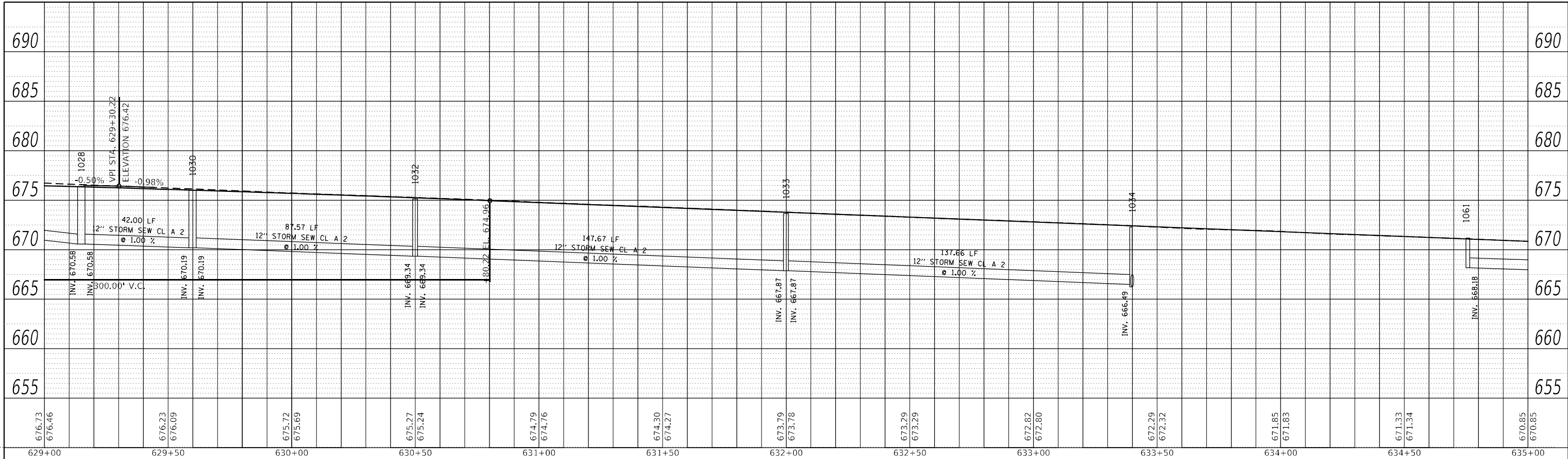

LEFT MEDIAN STORM SEWER PROFILE

PROFILE	SURVEYED	BY	DATE
	PLOTTED		
	GRADES CHECKED		
	STRUCTURE NOTATION CHECKED		
	NO.		

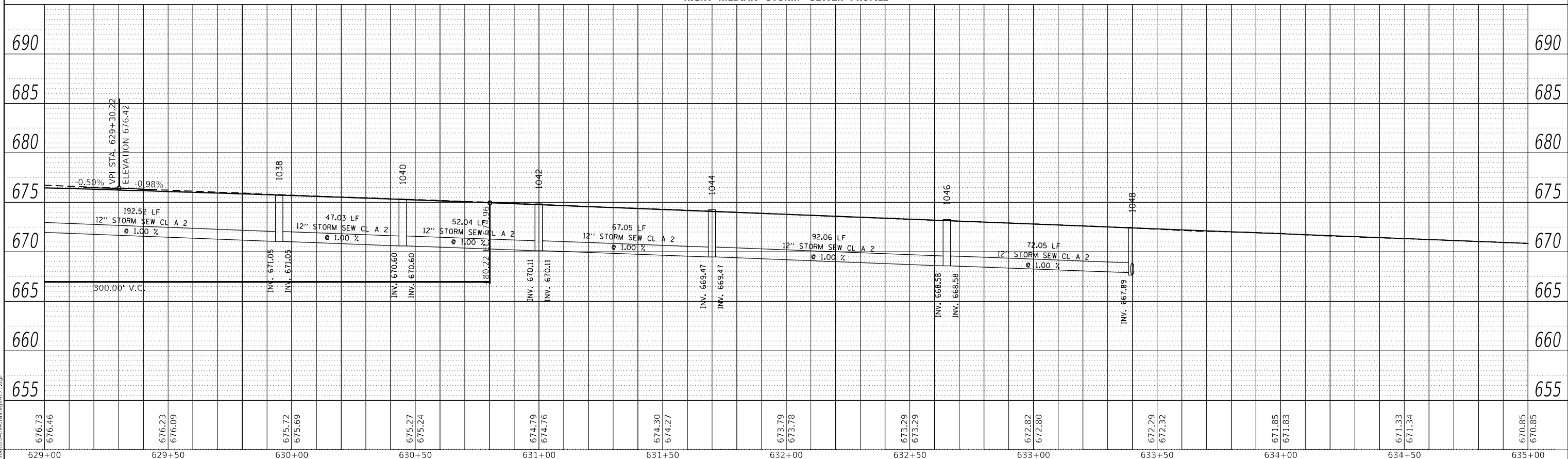

RIGHT MEDIAN STORM SEWER PROFILE

MODEL: Default
FILE NAME: ...3366075-hicrdrainage-171.dgn

USER NAME = dhawes	DESIGNED -	REVISED -
	DRAWN -	REVISED -
PLOT SCALE = 40,0000' / in.	CHECKED -	REVISED -
PLOT DATE = 4/27/2022 - 1:46:05 PM	DATE -	REVISED -

STATE OF ILLINOIS
DEPARTMENT OF TRANSPORTATION

IL 71
STORM SEWER DRAINAGE PROFILE
SCALE: 1"=20' SHEET 33 OF 112 SHEETS STA. TO STA.

F.A.P. RTE.	SECTION	COUNTY	TOTAL SHEETS	SHEET NO.
311	(1-1)R,BR1	KENDALL	847	495
CONTRACT NO. 66D26				
ILLINOIS FED. AID PROJECT				

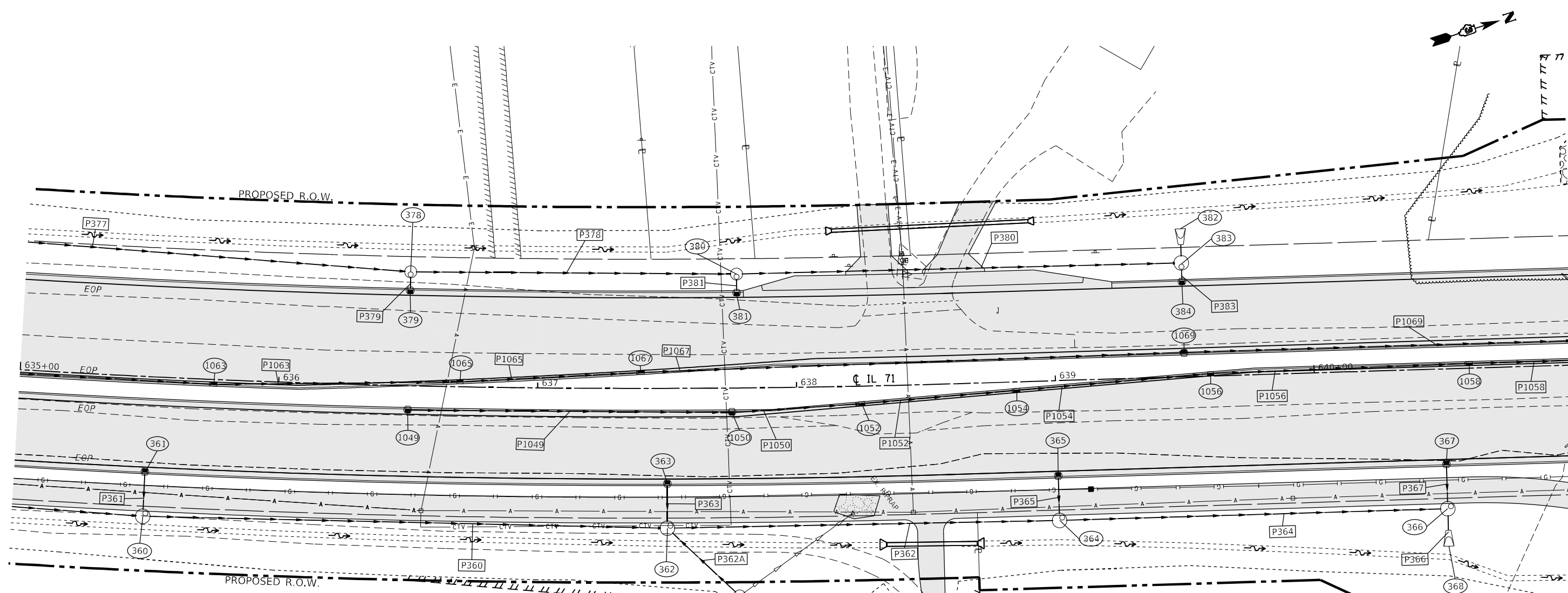

STRUCTURE NO.	STATION	OFFSET	STRUCTURE	CASTING	RIM ELEV.	BOTTOM ELEV.
360	635+50.00	54.00	Manhole	Type A 5 DIA - Eccentric	669.93	663.32
361	635+50.00	37.00	INLET TY A	Frame and Grate Type 3	669.76	666.76
362	637+50.00	54.00	Manhole	Type A 5 DIA - Eccentric	667.97	662.30
363	637+50.00	37.00	INLET TY A	Frame and Grate Type 3	667.80	664.80
364	639+00.00	54.00	Manhole	Type A 5 DIA - Eccentric	666.54	661.54
365	639+00.00	37.00	INLET TY A	Frame and Grate Type 3	666.37	663.00
366	640+50.00	54.00	Manhole	Type A 5 DIA - Eccentric	665.21	659.71
367	640+50.00	37.00	INLET TY A	Frame and Grate Type 3	665.04	662.00
368	640+50.00	62.35	PRC Flared End Section 24"		659.65	659.65
378	636+50.00	-44.00	Manhole	Type A 4 DIA - Eccentric	668.38	663.37
379	636+50.00	-37.00	INLET TY A	Frame and Grate Type 3	668.78	664.78
380	637+77.21	-44.00	Manhole	Type A 4 DIA - Eccentric	667.14	662.64
381	637+77.21	-37.00	INLET TY A	Frame and Grate Type 3	667.54	663.54
382	639+50.00	-51.05	PRC Flared End Section 24"		660.87	660.87
383	639+50.00	-44.00	Manhole	Type A 5 DIA - Eccentric	665.52	660.88
384	639+50.00	-37.00	INLET TY A	Frame and Grate Type 3	665.92	661.90
1049	636+50.00	9.00	INLET TY A	Frame and Grate Type 3	669.26	665.26
1050	637+75.00	9.00	INLET TY B	Frame and Grate Type 3	668.04	664.03
1052	638+25.00	6.60	INLET TY B	Frame and Grate Type 11	667.68	663.58
1054	638+85.00	3.10	INLET TY B	Frame and Grate Type 11	667.19	663.04
1056	639+60.00	-1.10	INLET TY B	Frame and Grate Type 11	666.59	662.35
1058	640+60.00	-2.00	INLET TY B	Frame and Grate Type 11	665.67	661.41
1063	635+75.00	2.00	INLET TY B	Frame and Grate Type 11	670.27	666.25
1065	636+70.00	-1.73	INLET TY B	Frame and Grate Type 11	669.29	665.29
1067	637+40.00	-5.95	INLET TY B	Frame and Grate Type 11	668.52	663.92
1069	639+50.00	-9.00	INLET TY B	Frame and Grate Type 3	666.40	661.87
557A	717+50.00	-53.25	Grate Type 8		639.09	635.09

PIPE NO.	SIZE/TYPE	LENGTH (FEET)	SLOPE (%)	US INVERT	DS INVERT
P358	18" STORM SEW CL A 2	208.31	2.21	667.40	662.80
P360	18" STORM SEW CL A 2	197.68	0.26	663.32	662.90
P361	12" STORM SEW CL A 2	13.94	5.95	666.76	665.93
P362	24" STORM SEW CL A 2	146.50	0.17	662.30	662.05
P363	12" STORM SEW CL A 2	13.94	10.75	664.80	663.30
P364	24" STORM SEW CL A 2	145.00	0.92	661.54	660.21
P365	12" STORM SEW CL A 2	13.94	5.95	663.37	662.54
P366	24" STORM SEW CL A 2	5.85	1.00	659.71	659.55
P367	12" STORM SEW CL A 2	13.94	5.95	662.04	661.21
P377	18" STORM SEW CL A 2	228.79	0.75	665.24	663.52
P378	18" STORM SEW CL A 2	121.81	0.60	663.37	662.64
P379	12" STORM SEW CL A 2	4.44	9.01	664.78	664.38
P380	18" STORM SEW CL A 2	167.35	1.03	662.64	660.91
P381	12" STORM SEW CL A 2	4.44	9.01	663.54	663.14
P382	24" STORM SEW CL A 2	4.55	0.30	660.88	660.97
P383	12" STORM SEW CL A 2	3.94	25.00	661.90	660.91
P362A	12" STORM SEW CL A 2	33.75	3.90	665.62	664.30
P1049	12" STORM SEW CL A 2	123.29	1.00	665.26	664.03
P1050	12" STORM SEW CL A 2	47.55	1.00	664.03	663.80
P1052	12" STORM SEW CL A 2	57.05	1.00	663.58	663.31
P1054	12" STORM SEW CL A 2	75.06	1.00	663.04	662.72
P1056	12" STORM SEW CL A 2	97.06	1.00	662.35	661.98
P1058	12" STORM SEW CL A 2	81.41	1.00	661.41	660.94
P1061	12" STORM SEW CL A 2	97.74	3.09	668.18	666.72
P1063	12" STORM SEW CL A 2	92.07	1.00	666.25	665.78
P1065	12" STORM SEW CL A 2	67.22	2.25	665.29	664.46
P1067	12" STORM SEW CL A 2	207.67	1.00	663.92	663.85
P1069	12" STORM SEW CL A 2	193.00	1.00	661.87	659.94



MODEL: Default
 FILE NAME: ..._366D26-shr-dra-plan-11.dwg

USER NAME = dhawes	DESIGNED -	REVISED -
	DRAWN -	REVISED -
PLOT SCALE = 40,0000 * / in.	CHECKED -	REVISED -
PLOT DATE = 4/27/2022 - 1:46:06 PM	DATE -	REVISED -

STATE OF ILLINOIS
DEPARTMENT OF TRANSPORTATION

IL 71 DRAINAGE PLANS			
SCALE: 1"=20'	SHEET 34	OF 112 SHEETS	STA. TO STA.

F.A.P. RTE. 311	SECTION (1-1)R.BR1	COUNTY KENDALL	TOTAL SHEETS 847	SHEET NO. 496
CONTRACT NO. 66D26				
ILLINOIS FED. AID PROJECT				

PLAN	SURVEYED	BY	DATE
	PLOTTED		
NOTE BOOK NO.	ALIGNMENT CHECKED		
	GRADE CHECKED		
	CADD FILE NAME		

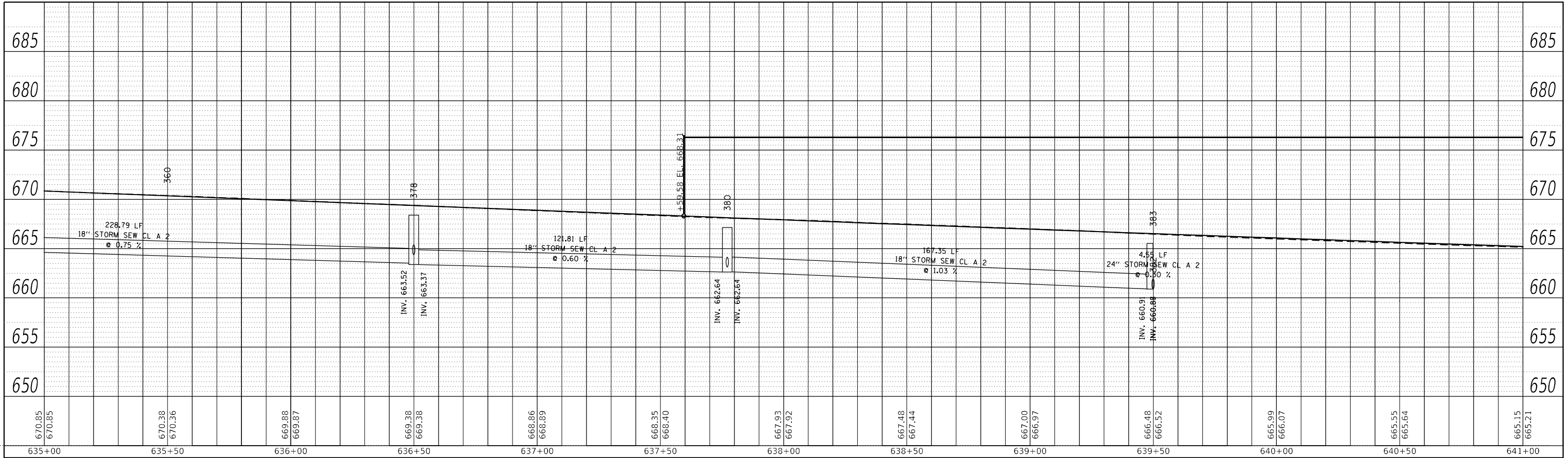

LEFT TRUNKLINE STORM SEWER PROFILE

PROFILE	SURVEYED	BY	DATE
	PLOTTED		
NOTE BOOK NO.	GRADES CHECKED		
	STRUCTURE NOTATIONS CHECKED		

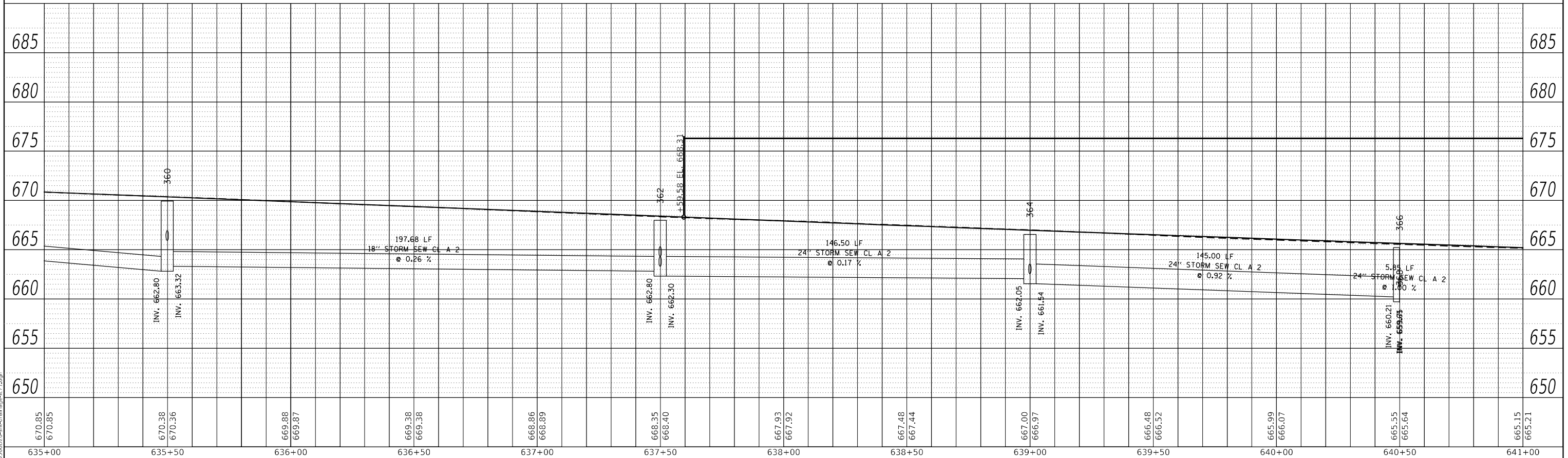

RIGHT TRUNKLINE STORM SEWER PROFILE

MODEL: Default
FILE NAME: ...366D26-Heuramam=171.dgn

USER NAME = dhawes	DESIGNED -	REVISED -
	DRAWN -	REVISED -
PLOT SCALE = 40,0000 * / in.	CHECKED -	REVISED -
PLOT DATE = 4/27/2022 - 1:46:08 PM	DATE -	REVISED -

STATE OF ILLINOIS
DEPARTMENT OF TRANSPORTATION

IL 71 STORM SEWER DRAINAGE PROFILE			
SCALE: 1"=20'	SHEET 35	OF 112 SHEETS	STA. TO STA.

F.A.P. RTE. 311	SECTION (1-1)R.BR1	COUNTY KENDALL	TOTAL SHEETS 847	SHEET NO. 497
CONTRACT NO. 66D26				
ILLINOIS FED. AID PROJECT				

PLAN	SURVEYED	BY	DATE
	PLOTTED		
NOTE BOOK NO.	ALIGNMENT CHECKED		
	GRADE CHECKED		
	CADD FILE NAME		

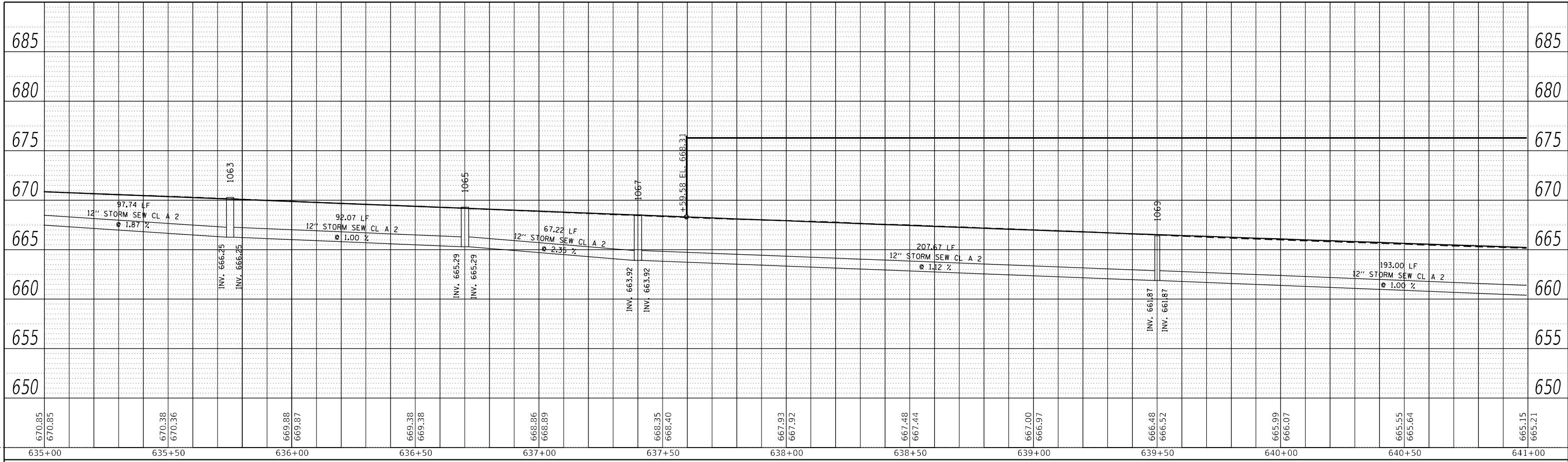

LEFT MEDIAN STORM SEWER PROFILE

RIGHT MEDIAN STORM SEWER PROFILE

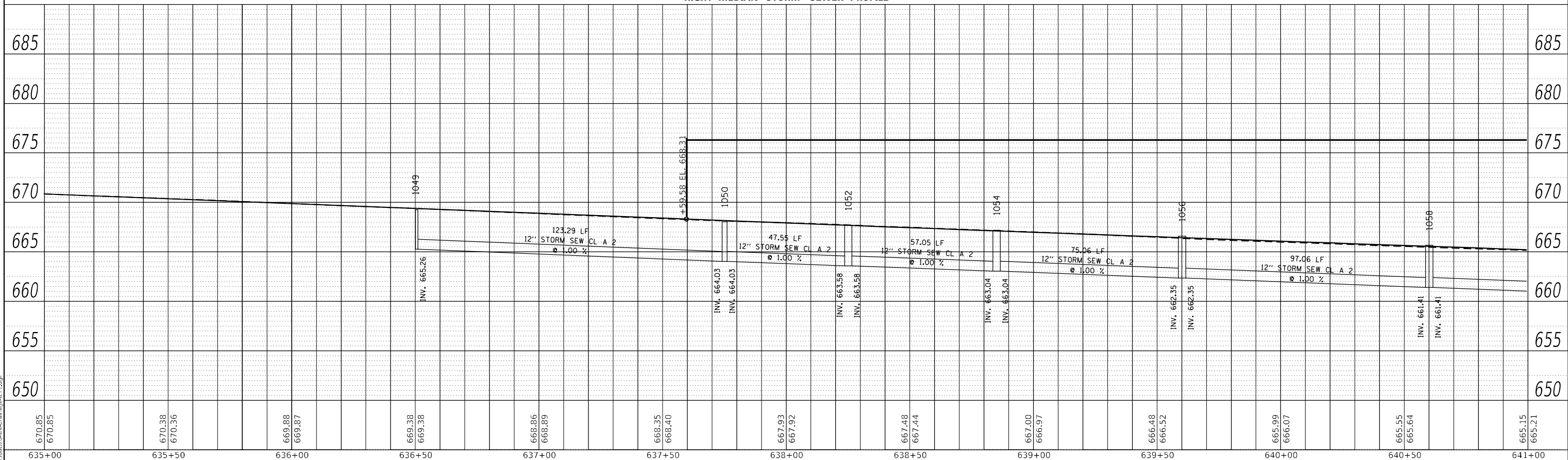

PROFILE	SURVEYED	BY	DATE
	PLOTTED		
NOTE BOOK NO.	GRADES CHECKED		
	STRUCTURE NOTATIONS CHECKED		

MODEL: Default
FILE NAME: ...366D26-Heard.dwg

USER NAME = dhawes	DESIGNED -	REVISED -
	DRAWN -	REVISED -
PLOT SCALE = 40,0000' / in.	CHECKED -	REVISED -
PLOT DATE = 4/27/2022 - 1:46:08 PM	DATE -	REVISED -

**STATE OF ILLINOIS
DEPARTMENT OF TRANSPORTATION**

IL 71			
STORM SEWER DRAINAGE PROFILE			
SCALE: 1"=20'	SHEET 36	OF 112 SHEETS	STA. TO STA.

F.A.P. RTE. 311	SECTION (1-1)R,BR1	COUNTY KENDALL	TOTAL SHEETS 847	SHEET NO. 498
CONTRACT NO. 66D26				
ILLINOIS FED. AID PROJECT				

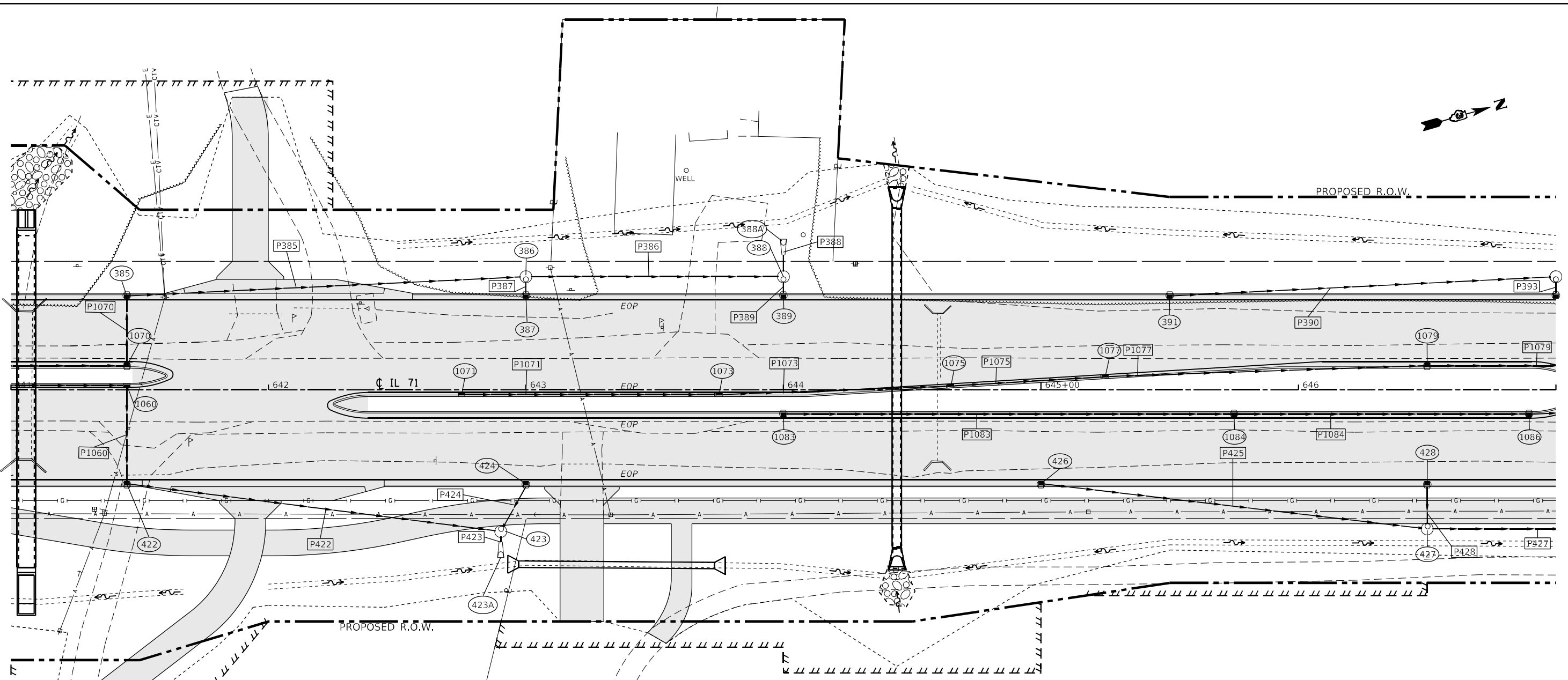

STRUCTURE NO.	STATION	OFFSET	STRUCTURE	CASTING	RIM ELEV.	BOTTOM ELEV.
385	641+45.00	-37.00	INLET TY A	Frame and Grate Type 3	664.24	659.44
386	643+00.00	-44.00	Manhole	Type A 4 DIA - Eccentric	662.61	657.92
387	643+00.00	-37.00	INLET TY A	Frame and Grate Type 3	663.01	659.72
388	644+00.00	-44.00	Manhole	Type A 4 DIA - Eccentric	661.88	657.81
389	644+00.00	-37.00	INLET TY A	Frame and Grate Type 3	662.28	659.17
391	645+50.00	-37.00	INLET TY A	Frame and Grate Type 3	661.24	657.99
422	641+45.00	37.00	INLET TY A	Frame and Grate Type 3	664.24	660.00
423	642+90.21	55.00	Manhole	Type A 4 DIA - Eccentric	663.24	659.43
424	643+00.00	37.00	INLET TY A	Frame and Grate Type 3	663.01	659.79
426	645+00.00	37.00	INLET TY A	Frame and Grate Type 3	661.58	658.33
427	646+50.00	54.00	Manhole	Type A 4 DIA - Eccentric	660.78	656.53
428	646+50.00	37.00	INLET TY A	Frame and Grate Type 3	660.61	657.61
1080	641+45.00	-2.00	INLET TY B	Frame and Grate Type 11	664.90	660.37
1070	641+45.00	-9.00	INLET TY B	Frame and Grate Type 3	664.72	659.69
1071	642+75.00	2.00	INLET TY A	Frame and Grate Type 11	663.89	659.89
1073	643+75.00	2.00	INLET TY B	Frame and Grate Type 11	663.21	658.95
1075	644+65.00	-1.34	INLET TY B	Frame and Grate Type 11	662.53	658.02
1077	645+25.00	-4.95	INLET TY B	Frame and Grate Type 11	662.42	656.93
1079	646+50.00	-9.00	INLET TY B	Frame and Grate Type 3	661.09	655.74
1083	644+00.00	9.00	INLET TY A	Frame and Grate Type 3	662.76	656.54
1084	645+75.00	9.00	INLET TY B	Frame and Grate Type 3	661.56	655.99
561A	722+00.00	-65.05		PRC Flared End Section 18"	627.38	627.38
593A	722+00.00	58.21		PRC Flared End Section 18"	631.27	631.27

PIPE NO.	SIZE/TYPE	LENGTH (FEET)	SLOPE (%)	US INVERT	DS INVERT
P385	15" STORM SEW CL A 2	152.18	1.00	659.44	657.92
P386	15" STORM SEW CL A 2	96.00	0.11	657.92	657.81
P387	12" STORM SEW CL A 2	4.44	25.00	659.72	658.61
P388	15" STORM SEW CL A 2	6.44	5.00	657.81	657.49
P389	12" STORM SEW CL A 2	4.44	25.00	659.17	658.06
P390	15" STORM SEW CL A 2	147.19	1.59	657.99	655.65
P422	15" STORM SEW CL A 2	143.39	0.40	660.00	659.43
P423	15" STORM SEW CL A 2	2.05	1.00	659.43	659.41
P424	12" STORM SEW CL A 2	18.00	2.00	659.79	659.43
P425	15" STORM SEW CL A 2	148.02	1.22	658.33	656.53
P427	15" STORM SEW CL A 2	96.00	0.62	656.53	655.93
P428	12" STORM SEW CL A 2	14.44	5.75	657.61	656.78
P1058	12" STORM SEW CL A 2	81.41	1.00	661.41	660.94
P1060	15" STORM SEW CL A 2	36.35	1.00	660.37	660.00
P1070	15" STORM SEW CL A 2	25.13	1.00	659.69	659.44
P1071	12" STORM SEW CL A 2	47.00	1.00	659.89	659.42
P1073	12" STORM SEW CL A 2	47.00	1.00	658.95	658.48
P1075	12" STORM SEW CL A 2	27.06	1.75	658.02	657.54
P1077	12" STORM SEW CL A 2	22.04	1.00	656.93	656.71

P1083	12" STORM SEW CL A 2	173.00	0.32	656.54	655.99
P1084	12" STORM SEW CL A 2	113.00	0.32	655.99	655.62

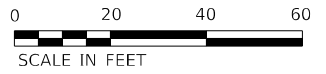

MODEL: D:\draft\...
 FILE NAME: ...
 PLOT DATE = 4/27/2022 - 1:46:09 PM

USER NAME = dhawes	DESIGNED -	REVISED -
	DRAWN -	REVISED -
PLOT SCALE = 40,0000 */ in.	CHECKED -	REVISED -
	DATE -	REVISED -

STATE OF ILLINOIS
DEPARTMENT OF TRANSPORTATION

SCALE: 1"=20'	SHEET 37	OF 112 SHEETS	STA.	TO STA.
---------------	----------	---------------	------	---------

IL 71
DRAINAGE PLANS

F.A.P. RTE.	SECTION	COUNTY	TOTAL SHEETS	SHEET NO.
311	(1-1)R,BR1	KENDALL	847	499

CONTRACT NO. 66D26

ILLINOIS FED. AID PROJECT

PLAN	SURVEYED	BY	DATE
	PLOTTED		
NOTE BOOK NO.	ALIGNMENT CHECKED		
	GRADE CHECKED		
	CADD FILE NAME		

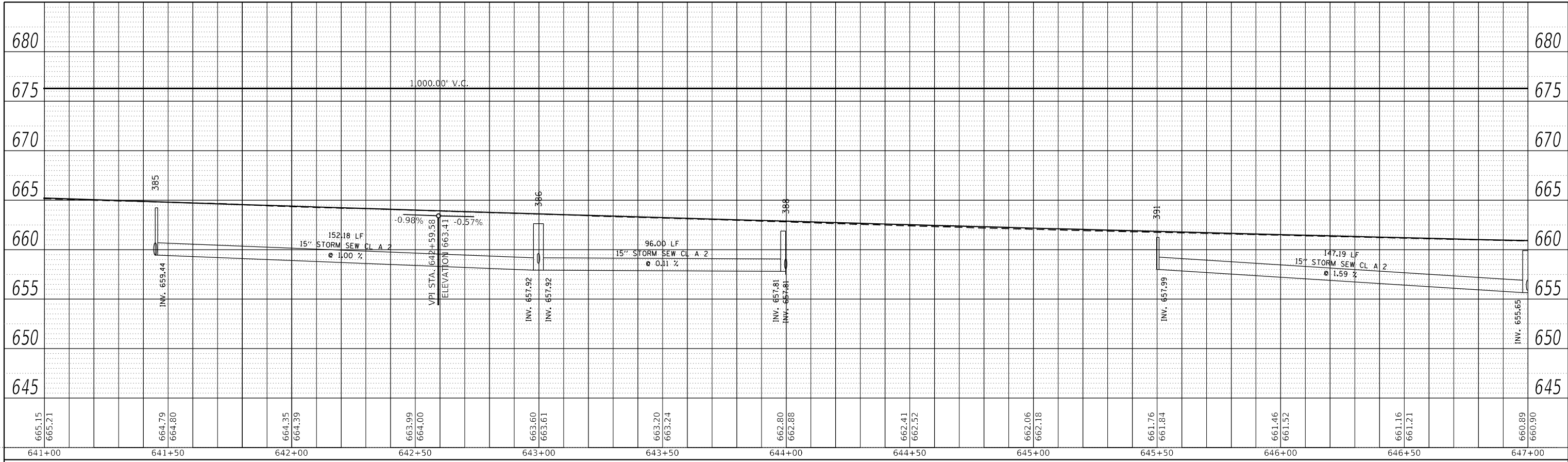

LEFT TRUNKLINE STORM SEWER PROFILE

PROFILE	SURVEYED	BY	DATE
	PLOTTED		
NOTE BOOK NO.	GRADES CHECKED		
	STRUCTURE NOTATIONS CHECKED		

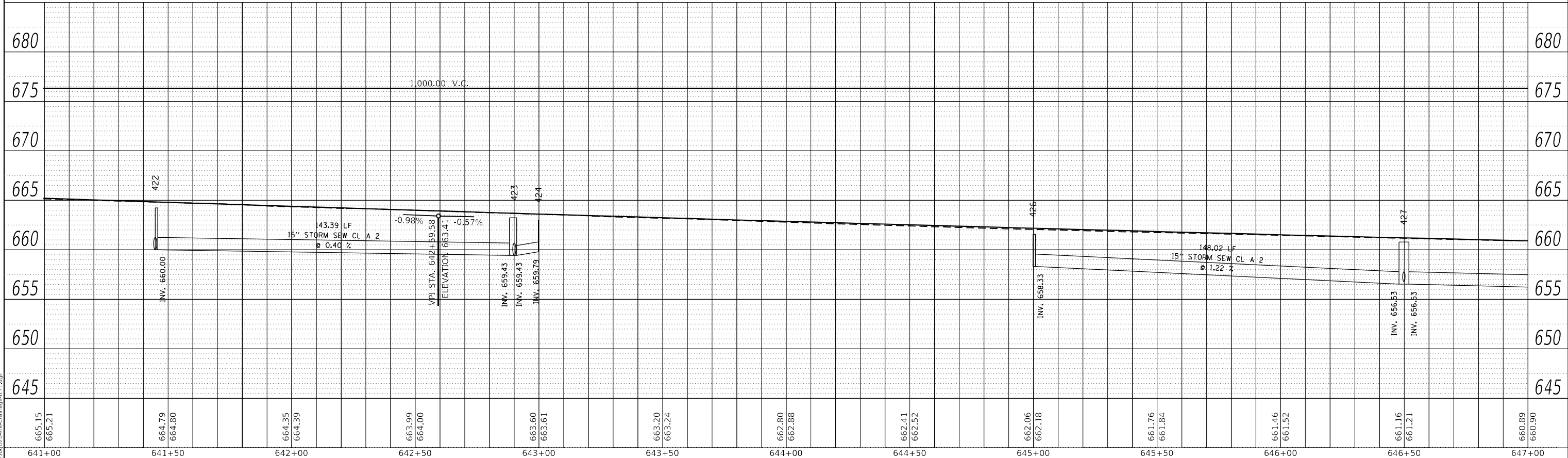

RIGHT TRUNKLINE STORM SEWER PROFILE

MODEL: Default
FILE NAME: ...336075-iletrunkline-1171.dgn

USER NAME = dhawes	DESIGNED -	REVISED -
	DRAWN -	REVISED -
PLOT SCALE = 40,0000 * / in.	CHECKED -	REVISED -
PLOT DATE = 4/27/2022 - 1:46:11 PM	DATE -	REVISED -

STATE OF ILLINOIS
DEPARTMENT OF TRANSPORTATION

IL 71 STORM SEWER DRAINAGE PROFILE			
SCALE: 1"=20'	SHEET 38	OF 112 SHEETS	STA. TO STA.

F.A.P. RTE.	SECTION	COUNTY	TOTAL SHEETS	SHEET NO.
311	(1-1)R,BR1	KENDALL	847	500
CONTRACT NO. 66D26				
ILLINOIS FED. AID PROJECT				