

PLAN	SURVEYED	BY	DATE
	PLOTTED		
NOTE BOOK NO.	ALIGNMENT CHECKED		
	GRADE CHECKED		
	STRUCTURE NOTATION CURVED		
	CADD FILE NAME		

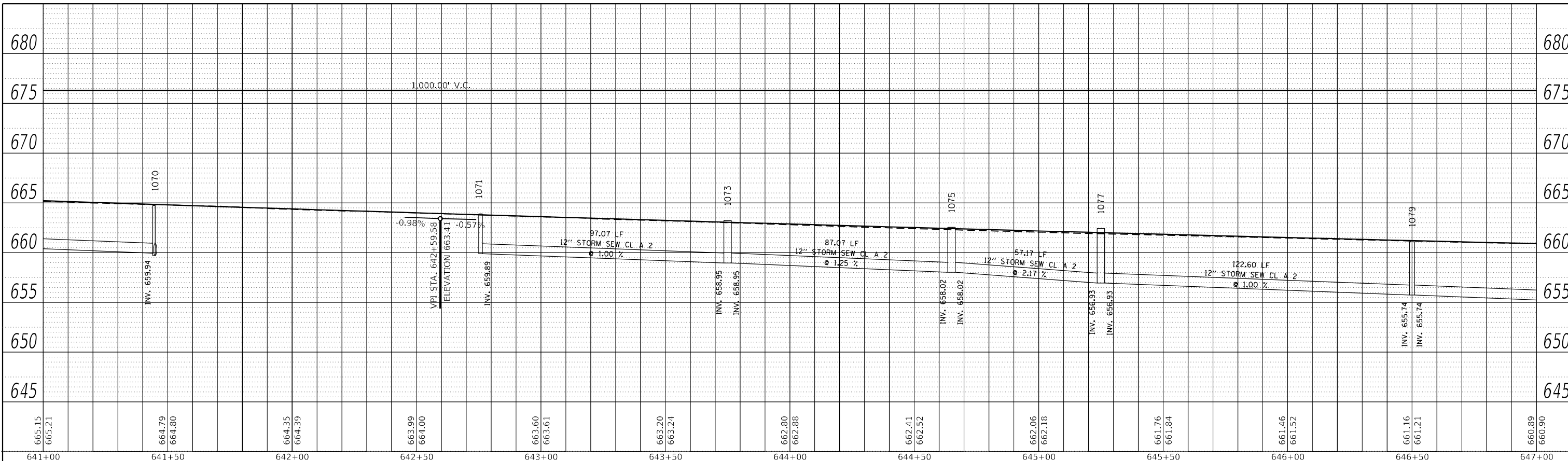

LEFT MEDIAN STORM SEWER PROFILE

PROFILE	SURVEYED	BY	DATE
	PLOTTED		
NOTE BOOK NO.	GRADES CHECKED		
	STRUCTURE NOTATION CURVED		

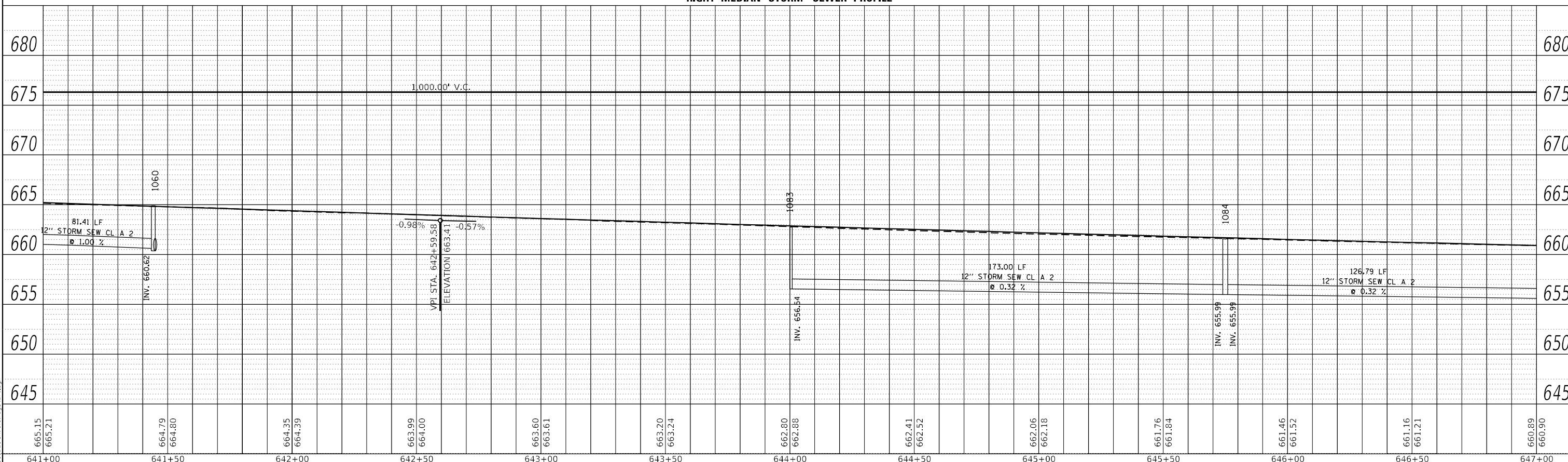

RIGHT MEDIAN STORM SEWER PROFILE

MODEL: Default
FILE NAME: ...366D26-storm-drainage-il-71.dgn

USER NAME = dhawes	DESIGNED -	REVISED -
	DRAWN -	REVISED -
PLOT SCALE = 40,0000 * / in.	CHECKED -	REVISED -
PLOT DATE = 4/27/2022 - 1:46:12 PM	DATE -	REVISED -

STATE OF ILLINOIS
DEPARTMENT OF TRANSPORTATION

IL 71 STORM SEWER DRAINAGE PROFILE			
SCALE: 1"=20'	SHEET 39	OF 112 SHEETS	STA. TO STA.

F.A.P. RTE.	SECTION	COUNTY	TOTAL SHEETS	SHEET NO.
311	(1-1)R,BR1	KENDALL	847	501
CONTRACT NO. 66D26				
ILLINOIS FED. AID PROJECT				

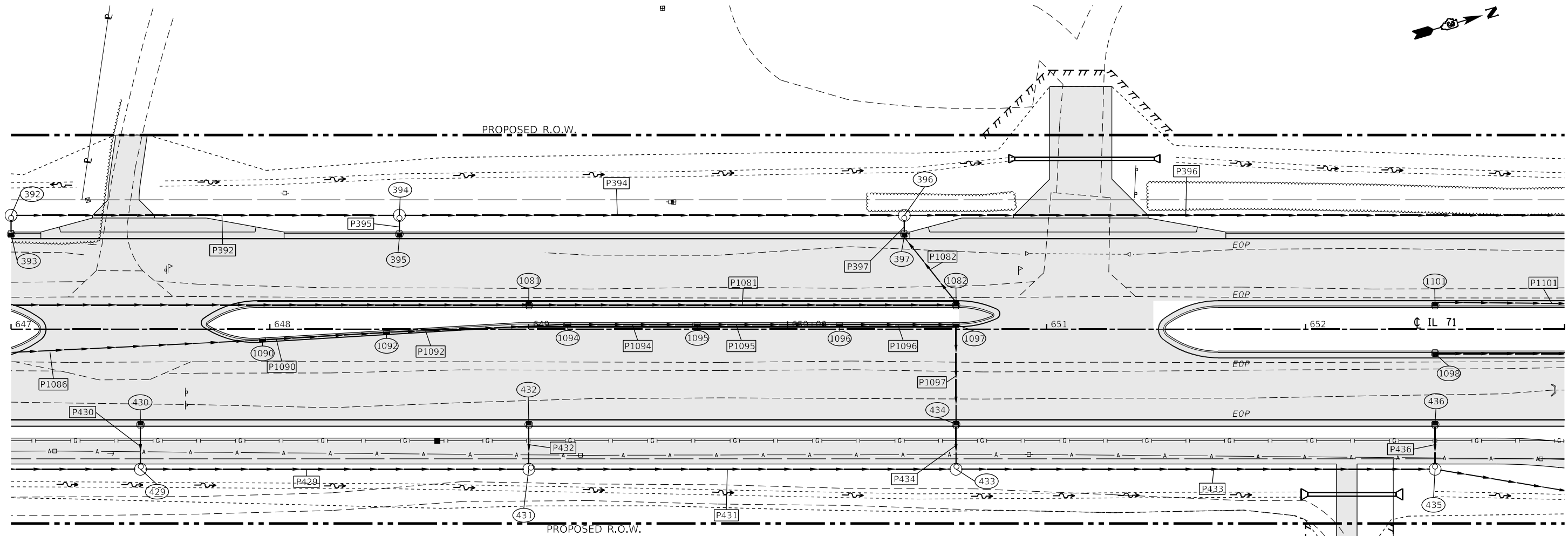

STRUCTURE NO.	STATION	OFFSET	STRUCTURE	CASTING	RIM ELEV.	BOTTOM ELEV.
392	647+00.00	-44.00	Manhole	Type A 4 DIA - Eccentric	659.90	655.65
393	647+00.00	-37.00	INLET TY A	Frame and Grate Type 3	660.30	657.01
394	648+50.00	-44.00	Manhole	Type A 4 DIA - Eccentric	659.04	654.79
395	648+50.00	-37.00	INLET TY A	Frame and Grate Type 3	659.44	655.44
396	650+45.00	-44.00	Manhole	Type A 4 DIA - Eccentric	657.65	650.78
397	650+45.00	-37.00	INLET TY B	Frame and Grate Type 3	658.05	651.08
429	647+50.00	54.00	Manhole	Type A 4 DIA - Eccentric	660.18	655.93
430	647+50.00	37.00	INLET TY A	Frame and Grate Type 3	660.01	657.01
431	649+00.00	54.00	Manhole	Type A 4 DIA - Eccentric	659.31	655.06
432	649+00.00	37.00	INLET TY A	Frame and Grate Type 3	659.14	656.14
433	650+65.00	54.00	Manhole	Type A 4 DIA - Eccentric	658.05	653.80
434	650+65.00	37.00	INLET TY A	Frame and Grate Type 3	657.98	654.17
435	652+50.00	54.00	Manhole	Type A 4 DIA - Eccentric	656.12	650.70
436	652+50.00	37.00	INLET TY A	Frame and Grate Type 3	655.95	652.95
1081	649+00.00	-9.00	INLET TY B	Frame and Grate Type 3	659.62	653.28
1082	650+65.00	-9.00	INLET TY B	Frame and Grate Type 3	658.36	651.40
1086	647+05.00	9.00	INLET TY B	Frame and Grate Type 11	660.80	655.58
1090	647+90.00	4.40	INLET TY B	Frame and Grate Type 11	660.44	655.35
1092	648+45.00	1.05	INLET TY B	Frame and Grate Type 11	660.19	655.19
1094	649+15.00	-2.00	INLET TY B	Frame and Grate Type 11	659.81	654.99
1095	649+65.00	-2.00	INLET TY B	Frame and Grate Type 11	659.42	654.84
1096	650+20.00	-2.00	INLET TY B	Frame and Grate Type 11	658.96	654.67
1097	650+65.00	-2.00	INLET TY B	Frame and Grate Type 11	658.54	654.29
1098	652+50.00	9.00	INLET TY A	Frame and Grate Type 3	656.43	652.43
1101	652+50.00	-9.00	INLET TY A	Frame and Grate Type 3	656.43	653.43

PIPE NO.	SIZE/TYPER	LENGTH (FEET)	SLOPE (%)	US INVERT	DS INVERT
P390	15" STORM SEW CL A 2	147.19	1.59	657.99	655.65
P392	15" STORM SEW CL A 2	146.00	0.59	655.65	654.79
P393	12" STORM SEW CL A 2	4.44	25.00	657.01	655.90
P394	15" STORM SEW CL A 2	191.00	0.73	654.79	653.40
P395	12" STORM SEW CL A 2	4.44	9.01	655.44	655.04
P396	18" STORM SEW CL A 2	301.00	0.75	650.78	648.53
P397	15" STORM SEW CL A 2	4.44	1.00	651.08	651.03
P427	15" STORM SEW CL A 2	96.00	0.62	656.53	655.93
P429	15" STORM SEW CL A 2	146.00	0.60	655.93	655.06
P430	12" STORM SEW CL A 2	14.44	5.75	657.01	656.18
P431	15" STORM SEW CL A 2	161.00	0.79	655.06	653.80
P432	12" STORM SEW CL A 2	14.44	5.75	656.14	655.31
P433	15" STORM SEW CL A 2	181.00	1.06	653.80	651.87
P434	15" STORM SEW CL A 2	14.44	2.59	654.17	653.80
P435	15" STORM SEW CL A 2	85.40	4.00	650.70	647.28
P436	12" STORM SEW CL A 2	14.44	5.75	652.95	652.12
P1079	12" STORM SEW CL A 2	248.00	1.00	655.74	654.76
P1081	12" STORM SEW CL A 2	163.00	1.00	653.28	651.65
P1082	15" STORM SEW CL A 2	32.11	1.00	651.40	651.08
P1086	12" STORM SEW CL A 2	105.23	0.32	655.58	655.53
P1090	12" STORM SEW CL A 2	45.00	0.32	655.35	655.28
P1092	12" STORM SEW CL A 2	67.00	0.32	655.19	655.11
P1094	12" STORM SEW CL A 2	47.00	0.32	654.99	654.84
P1095	12" STORM SEW CL A 2	52.00	0.32	654.84	654.67
P1096	12" STORM SEW CL A 2	42.00	0.32	654.67	654.54
P1097	15" STORM SEW CL A 2	36.35	0.32	654.29	654.17
P1098	12" STORM SEW CL A 2	98.00	1.29	652.43	651.17
P1101	12" STORM SEW CL A 2	98.01	3.23	653.43	650.26



MODEL: D:\m\h...
 FILE NAME: ..._366026-shr-drainage-11.dwg

USER NAME = dhawes	DESIGNED -	REVISED -
DRAWN -	REVISOR -	REVISION -
PLOT SCALE = 40,0000' / in.	CHECKED -	REVISOR -
PLOT DATE = 4/27/2022 - 1:46:13 PM	DATE -	REVISION -

**STATE OF ILLINOIS
DEPARTMENT OF TRANSPORTATION**

IL 71 DRAINAGE PLANS			
SCALE: 1"=20'	SHEET 40	OF 112 SHEETS	STA. TO STA.

F.A.P. RTE. 311	SECTION (1-1)R,BR1	COUNTY KENDALL	TOTAL SHEETS 847	SHEET NO. 502
CONTRACT NO. 66D26				
ILLINOIS FED. AID PROJECT				

PLAN	SURVEYED	BY	DATE
	PLOTTED		
NOTE BOOK NO.	ALIGNMENT CHECKED		
	GRADE CHECKED		
	CADD FILE NAME		

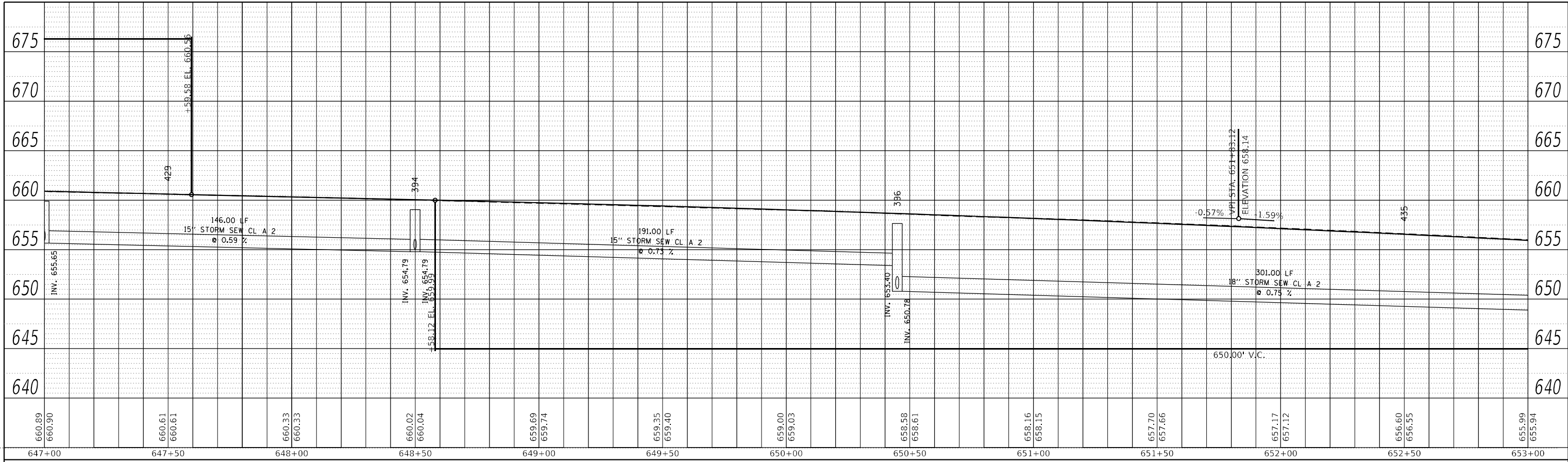

LEFT TRUNKLINE STORM SEWER PROFILE

PROFILE	SURVEYED	BY	DATE
	PLOTTED		
NOTE BOOK NO.	GRADES CHECKED		
	STRUCTURE NOTATIONS CHECKED		

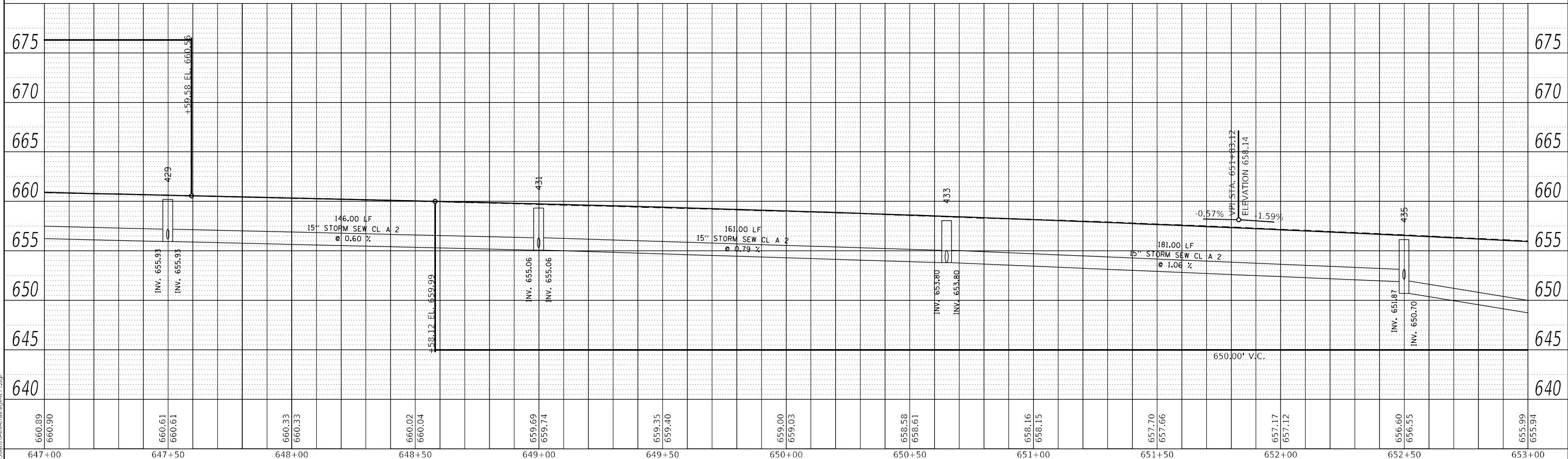

RIGHT TRUNKLINE STORM SEWER PROFILE

MODEL: Default
FILE NAME: ...366D26-Heiradman-1171.dgn

USER NAME = dhawes	DESIGNED -	REVISED -
	DRAWN -	REVISED -
PLOT SCALE = 40,0000 * / in.	CHECKED -	REVISED -
PLOT DATE = 4/27/2022 - 1:46:15 PM	DATE -	REVISED -

STATE OF ILLINOIS
DEPARTMENT OF TRANSPORTATION

IL 71 STORM SEWER DRAINAGE PROFILE			
SCALE: 1"=20'	SHEET 41	OF 112 SHEETS	STA. TO STA.

F.A.P. RTE. 311	SECTION (1-1)R,BR1	COUNTY KENDALL	TOTAL SHEETS 847	SHEET NO. 503
CONTRACT NO. 66D26				
ILLINOIS FED. AID PROJECT				

PLAN	SURVEYED	BY	DATE
	PLOTTED		
NOTE BOOK NO.	ALIGNMENT CHECKED		
	GRADE CHECKED		
	CADD FILE NAME		

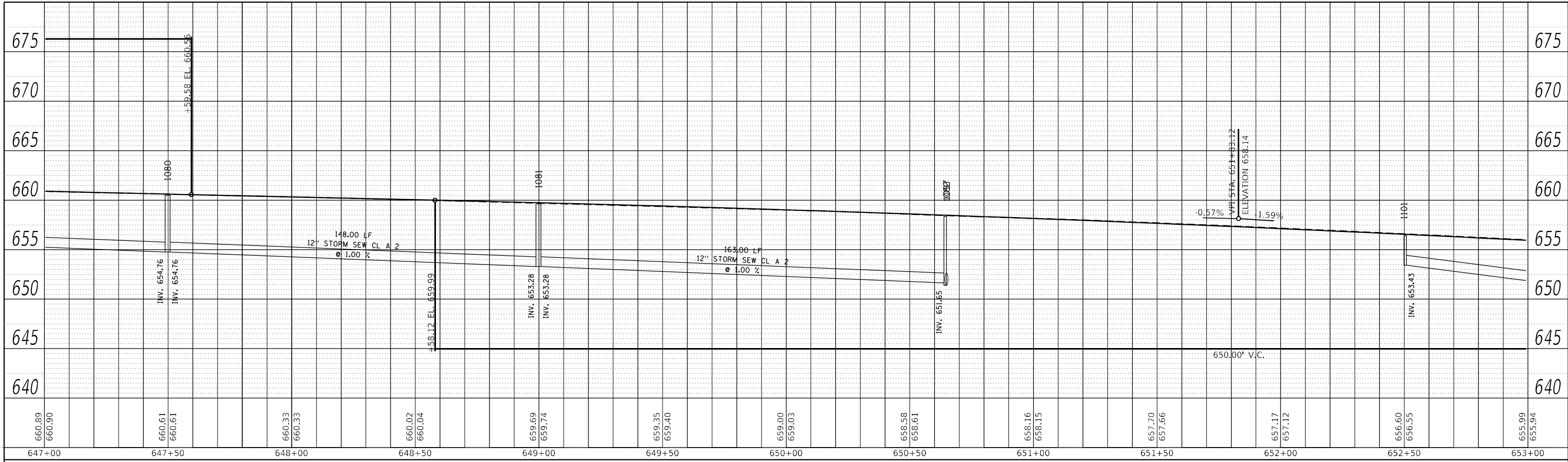

LEFT MEDIAN STORM SEWER PROFILE

PROFILE	SURVEYED	BY	DATE
	PLOTTED		
NOTE BOOK NO.	GRADES CHECKED		
	STRUCTURE NOTATIONS CHECKED		

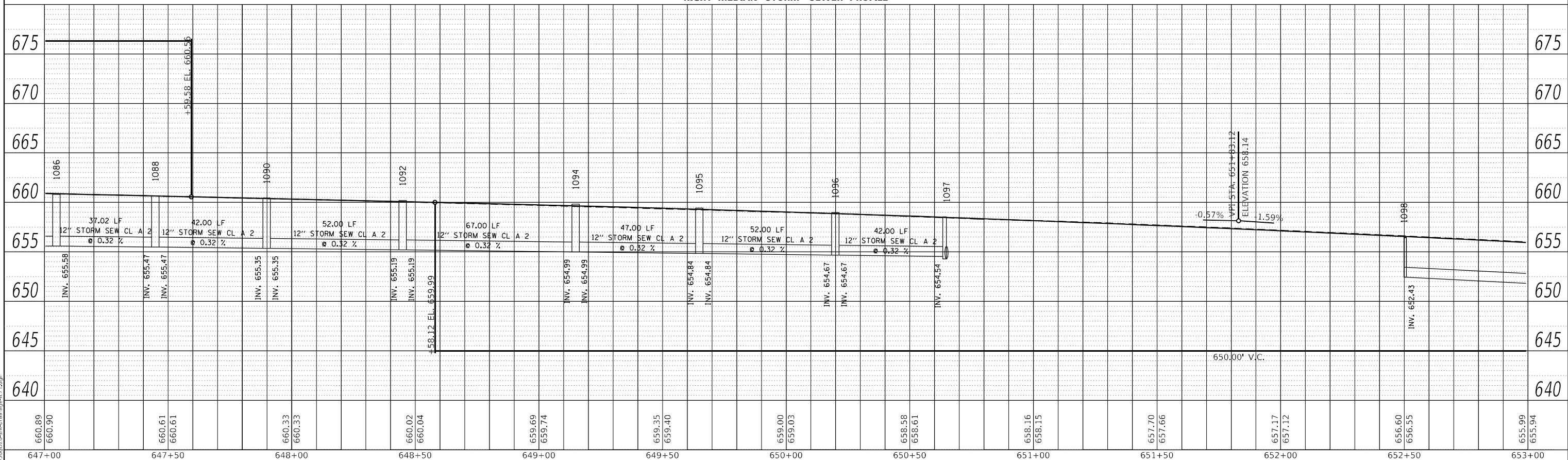

RIGHT MEDIAN STORM SEWER PROFILE

MODEL: Default
FILE NAME: ...336075-hicrdrainage-1171.dgn

USER NAME = dhawes	DESIGNED -	REVISED -
	DRAWN -	REVISED -
PLOT SCALE = 40,0000 * / in.	CHECKED -	REVISED -
PLOT DATE = 4/27/2022 - 1:46:15 PM	DATE -	REVISED -

STATE OF ILLINOIS
DEPARTMENT OF TRANSPORTATION

IL 71			
STORM SEWER DRAINAGE PROFILE			
SCALE: 1"=20'	SHEET 42	OF 112 SHEETS	STA. TO STA.

F.A.P. RTE. 311	SECTION (1-1)R,BR1	COUNTY KENDALL	TOTAL SHEETS 847	SHEET NO. 504
CONTRACT NO. 66D26				
ILLINOIS FED. AID PROJECT				

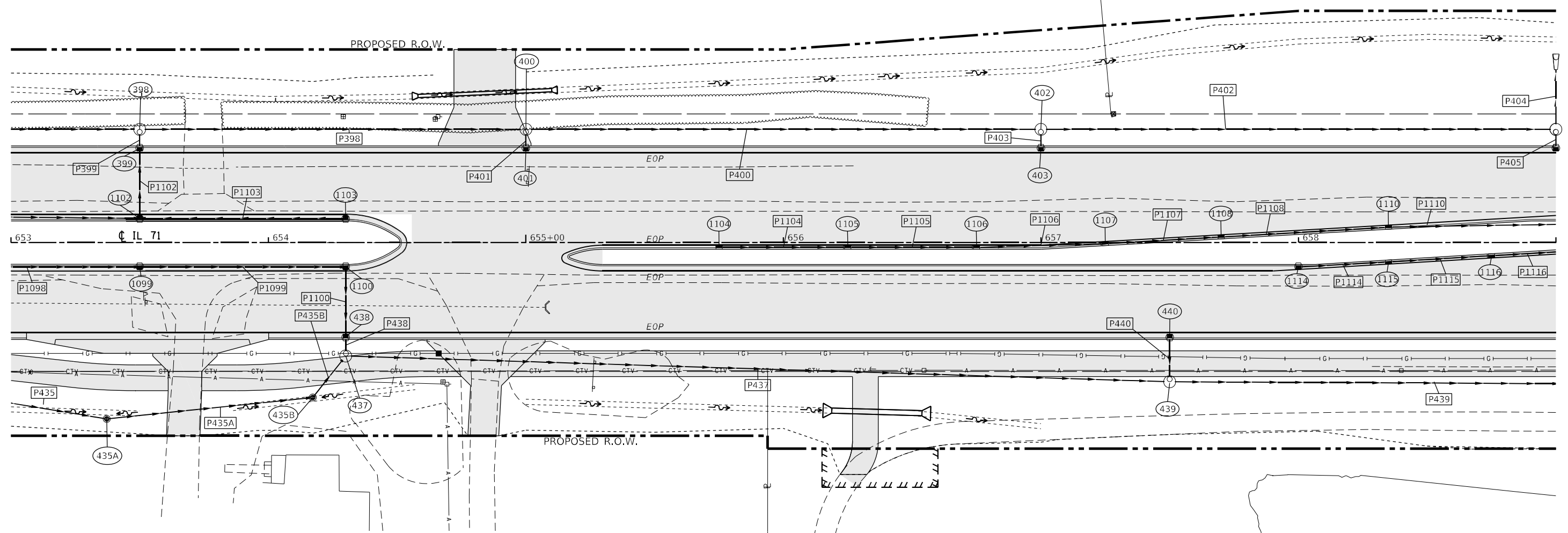

STRUCTURE NO.	STATION	OFFSET	STRUCTURE	CASTING	RIM ELEV.	BOTTOM ELEV.
398	653+50.00	-44.00	Manhole	Type A 4 DIA - Eccentric	654.29	648.53
399	653+50.00	-37.00	INLET TY B	Frame and Grate Type 3	654.69	649.76
400	655+00.00	-44.00	Manhole	Type A 4 DIA - Eccentric	652.10	646.93
401	655+00.00	-37.00	INLET TY B	Frame and Grate Type 3	652.50	647.83
402	657+00.00	-44.00	Manhole	Type A 4 DIA - Eccentric	648.92	644.42
403	657+00.00	-37.00	INLET TY A	Frame and Grate Type 3	649.32	645.32
437	654+30.00	44.00	Manhole	Type A 4 DIA - Eccentric	653.93	646.37
438	654+30.00	37.00	INLET TY B	Frame and Grate Type 3	653.56	649.54
439	657+50.00	54.00	Manhole	Type A 4 DIA - Eccentric	648.69	643.69
440	657+50.00	37.00	INLET TY A	Frame and Grate Type 3	648.52	645.52
1099	653+50.00	9.00	INLET TY B	Frame and Grate Type 3	655.17	651.17
1100	654+30.00	9.00	INLET TY B	Frame and Grate Type 3	654.04	649.79
1102	653+50.00	-9.00	INLET TY B	Frame and Grate Type 3	655.17	650.01
1103	654+30.00	-9.00	INLET TY B	Frame and Grate Type 3	654.04	651.04
1104	655+75.00	2.00	INLET TY A	Frame and Grate Type 11	652.00	648.00
1105	656+25.00	2.00	INLET TY B	Frame and Grate Type 11	651.24	647.24
1106	656+75.00	2.00	INLET TY B	Frame and Grate Type 11	650.48	646.48
1107	657+25.00	0.57	INLET TY B	Frame and Grate Type 11	649.67	645.67
1108	657+70.00	-2.03	INLET TY B	Frame and Grate Type 11	648.91	644.91
1110	658+35.00	-5.80	INLET TY B	Frame and Grate Type 11	647.80	643.52
1114	658+00.00	9.00	INLET TY A	Frame and Grate Type 3	648.21	645.21
1115	658+35.00	7.30	INLET TY B	Frame and Grate Type 11	647.83	643.83
1116	658+75.00	4.90	INLET TY B	Frame and Grate Type 11	647.20	643.20
752A	774+50.00	-48.42		PRC Flared End Section 12"	642.11	642.11
765A	781+50.00	-44.00	Manhole	Type A 5 DIA - Eccentric	643.39	637.89

PIPE NO.	SIZE/TYPE	LENGTH (FEET)	SLOPE (%)	US INVERT	DS INVERT
P396	18" STORM SEW CL A 2	301.00	0.75	650.78	648.53
P398	18" STORM SEW CL A 2	146.00	0.75	648.53	647.43
P399	15" STORM SEW CL A 2	4.44	1.00	649.76	649.72
P400	18" STORM SEW CL A 2	196.00	1.28	646.93	644.42
P401	12" STORM SEW CL A 2	4.44	9.01	647.83	647.43
P402	18" STORM SEW CL A 2	196.00	1.62	644.42	641.24
P403	12" STORM SEW CL A 2	4.44	9.01	645.32	644.92
P435	15" STORM SEW CL A 2	85.40	4.00	650.70	647.28
P437	24" STORM SEW CL A 2	316.16	0.85	646.37	643.69
P438	15" STORM SEW CL A 2	4.44	1.00	649.54	649.50
P439	24" STORM SEW CL A 2	195.50	1.63	643.69	640.51
P440	12" STORM SEW CL A 2	14.44	5.75	645.52	644.69
P435A	24" STORM SEW CL A 2	78.43	0.17	646.53	646.40
P435B	24" STORM SEW CL A 2	17.58	0.17	646.40	646.37

PIPE NO.	SIZE/TYPE	LENGTH (FEET)	SLOPE (%)	US INVERT	DS INVERT
P1098	12" STORM SEW CL A 2	98.00	1.29	652.43	651.17
P1099	12" STORM SEW CL A 2	78.00	1.44	651.17	650.04
P1100	15" STORM SEW CL A 2	25.13	1.00	649.79	649.54
P1101	12" STORM SEW CL A 2	98.01	3.23	653.43	650.26
P1102	15" STORM SEW CL A 2	25.13	1.00	650.01	649.76
P1103	12" STORM SEW CL A 2	78.00	1.00	651.04	650.26
P1104	12" STORM SEW CL A 2	47.00	1.62	648.00	647.24
P1105	12" STORM SEW CL A 2	47.00	1.62	647.24	646.48
P1106	12" STORM SEW CL A 2	47.01	1.72	646.48	645.67
P1107	12" STORM SEW CL A 2	42.08	1.82	645.67	644.91
P1108	12" STORM SEW CL A 2	32.06	2.00	644.91	644.26
P1110	12" STORM SEW CL A 2	27.05	1.00	643.52	643.25
P1114	12" STORM SEW CL A 2	32.57	4.23	645.21	643.83
P1115	12" STORM SEW CL A 2	37.07	1.72	643.83	643.20



MODEL: Definit
FILE NAME: ...366026-shr-drainage-IL1.dgn

USER NAME = dhawes	DESIGNED -	REVISED -
	DRAWN -	REVISED -
PLOT SCALE = 40,0000 */ in.	CHECKED -	REVISED -
PLOT DATE = 4/27/2022 - 1:46:16 PM	DATE -	REVISED -

**STATE OF ILLINOIS
DEPARTMENT OF TRANSPORTATION**

IL 71 DRAINAGE PLANS	
SCALE: 1"=20'	SHEET 43 OF 112 SHEETS STA. TO STA.

F.A.P. RTE. 311	SECTION (1-1)R.BR1	COUNTY KENDALL	TOTAL SHEETS 847	SHEET NO. 505
CONTRACT NO. 66D26				
ILLINOIS FED. AID PROJECT				

PLAN	SURVEYED	BY	DATE
	PLOTTED		
NOTE BOOK NO.	CHECKED		
	REVISIONS		
	CADD FILE NAME		

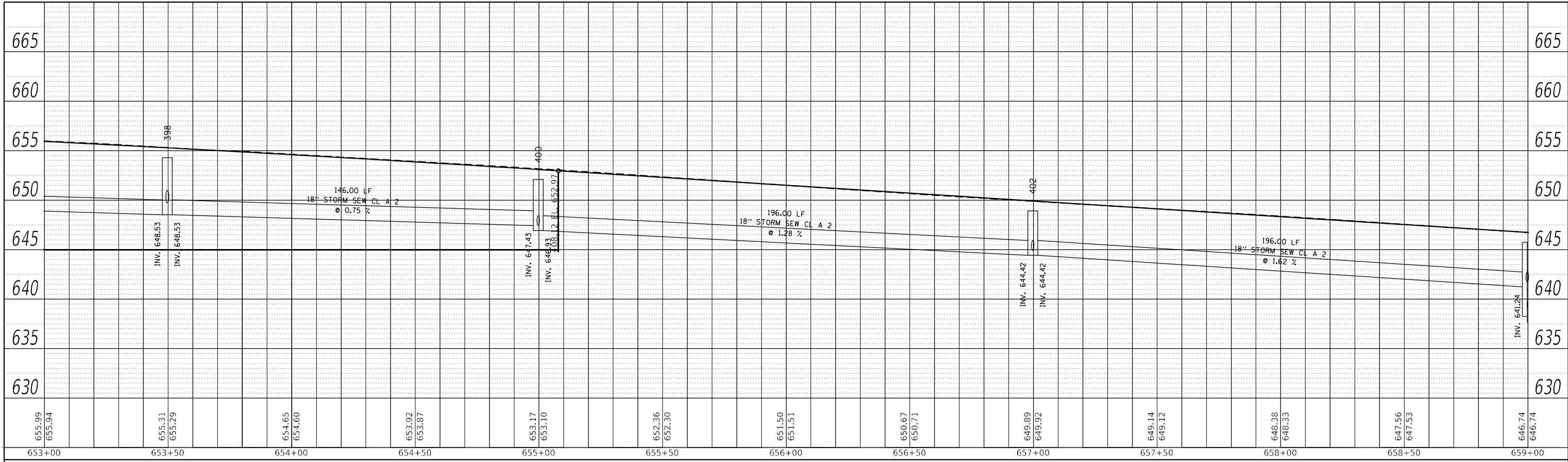

LEFT TRUNKLINE STORM SEWER PROFILE

PROFILE	SURVEYED	BY	DATE
	PLOTTED		
NOTE BOOK NO.	CHECKED		
	REVISIONS		
	STRUCTURE NOTATION		

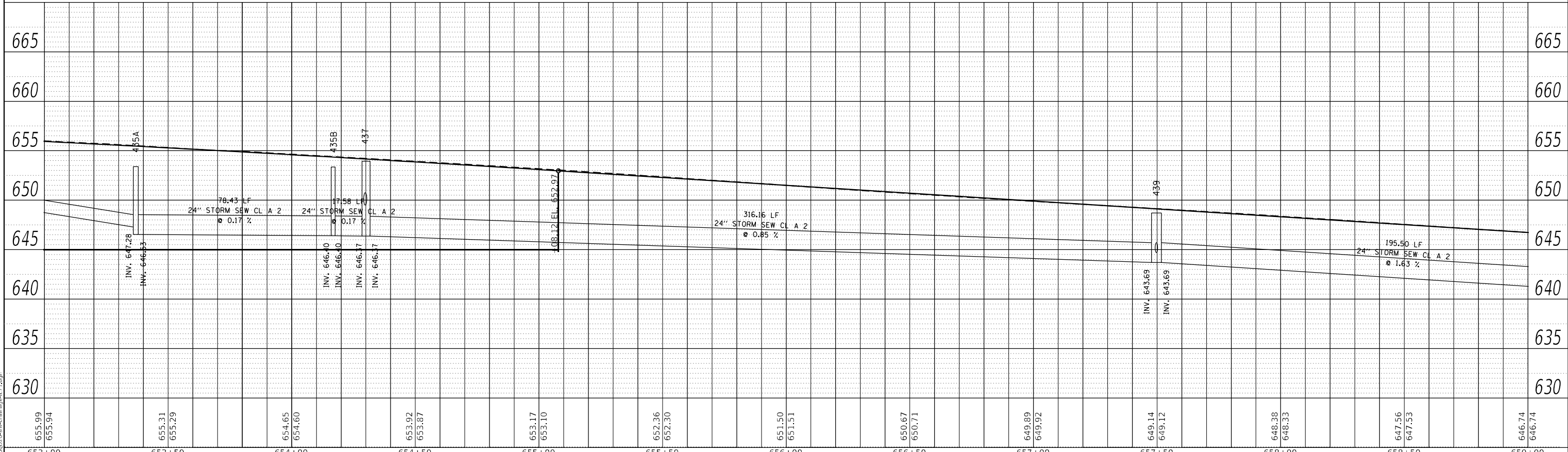

RIGHT TRUNKLINE STORM SEWER PROFILE

MODEL: Default
FILE NAME: ...366D75-heicrdran=171.dgn

USER NAME = dhawes	DESIGNED -	REVISED -
PLOT SCALE = 40,0000' / in.	DRAWN -	REVISED -
PLOT DATE = 4/27/2022 - 1:46:18 PM	CHECKED -	REVISED -
	DATE -	REVISED -

STATE OF ILLINOIS
DEPARTMENT OF TRANSPORTATION

IL 71 STORM SEWER DRAINAGE PROFILE			
SCALE: 1"=20'	SHEET 44	OF 112 SHEETS	STA. TO STA.

F.A.P. RTE.	SECTION	COUNTY	TOTAL SHEETS	SHEET NO.
311	(1-1)R,BR1	KENDALL	847	506
CONTRACT NO. 66D26				
ILLINOIS FED. AID PROJECT				

PLAN	SURVEYED	BY	DATE
	PLOTTED		
NOTE BOOK NO.	ALIGNMENT CHECKED		
	GRADE CHECKED		
	STRUCTURE NOTATION		
	CADD FILE NAME		

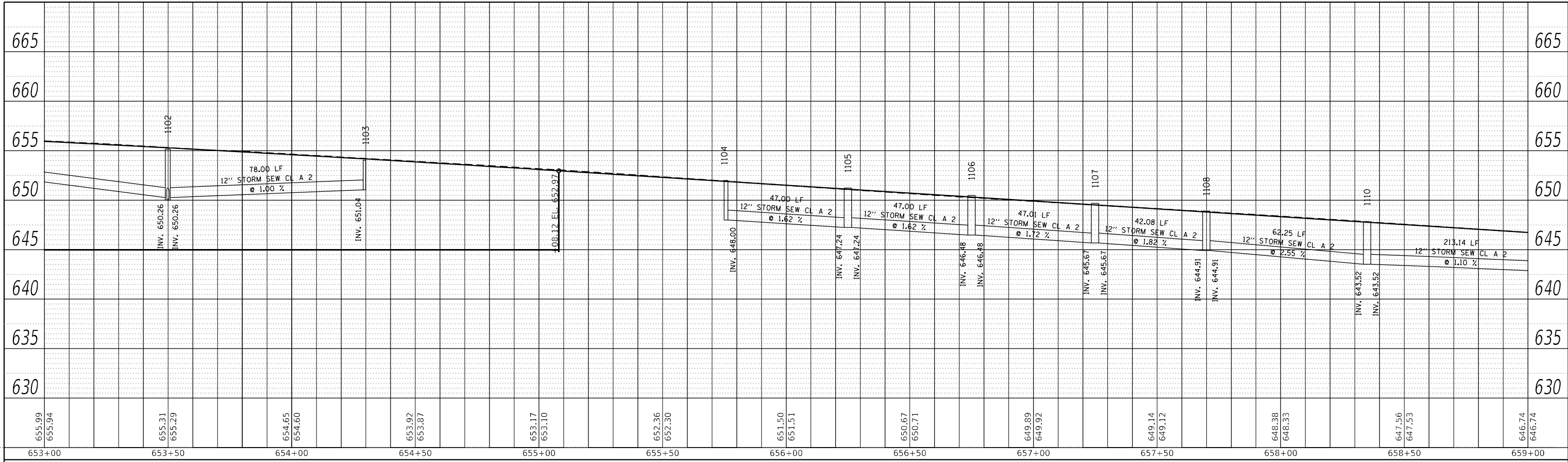

LEFT MEDIAN STORM SEWER PROFILE

PROFILE	SURVEYED	BY	DATE
	PLOTTED		
NOTE BOOK NO.	GRADES CHECKED		
	STRUCTURE NOTATION		

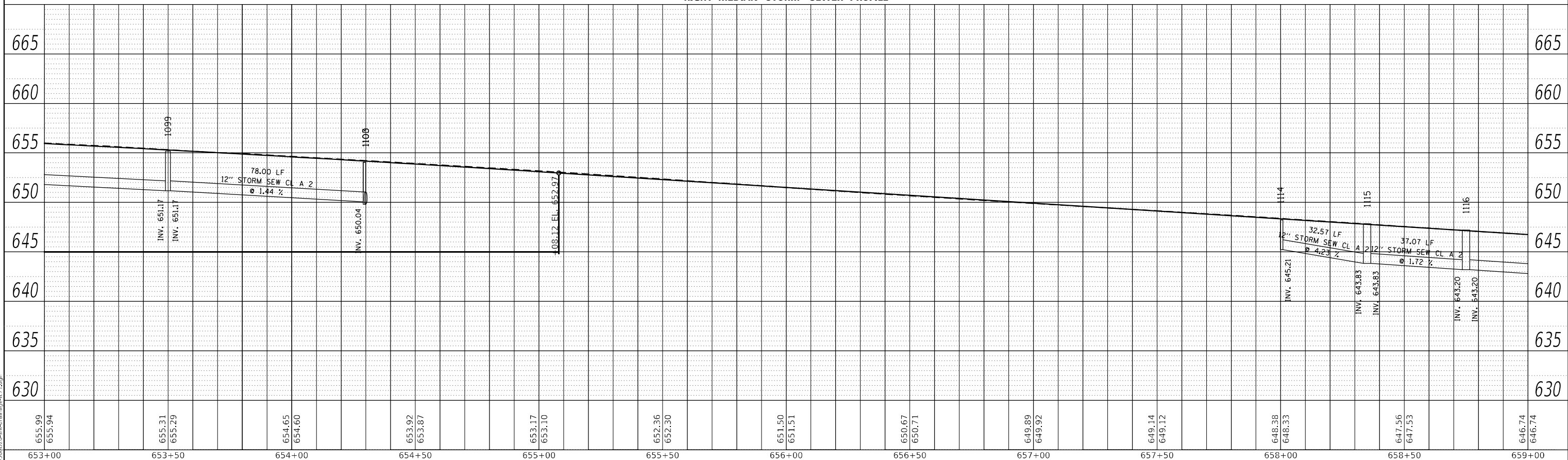

RIGHT MEDIAN STORM SEWER PROFILE

MODEL: Default
FILE NAME: ...3566075-ilecraam-1171.dgn

USER NAME = dhawes	DESIGNED -	REVISED -
	DRAWN -	REVISED -
PLOT SCALE = 40,0000' / in.	CHECKED -	REVISED -
PLOT DATE = 4/27/2022 - 1:46:19 PM	DATE -	REVISED -

**STATE OF ILLINOIS
DEPARTMENT OF TRANSPORTATION**

**IL 71
STORM SEWER DRAINAGE PROFILE**

SCALE: 1"=20' SHEET 45 OF 112 SHEETS STA. TO STA.

F.A.P. RTE. 311	SECTION (1-1)R,BR1	COUNTY KENDALL	TOTAL SHEETS 847	SHEET NO. 507
ILLINOIS FED. AID PROJECT			CONTRACT NO. 66D26	

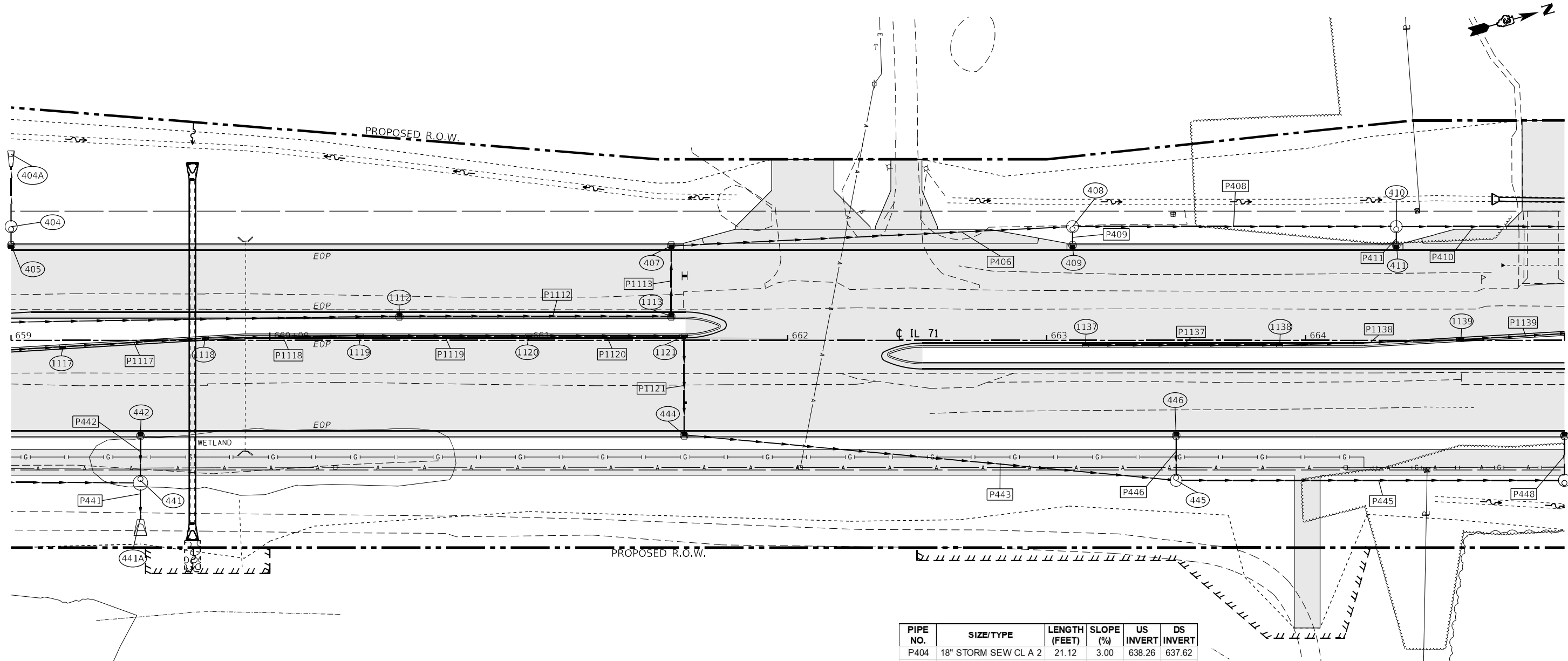

STRUCTURE NO.	STATION	OFFSET	STRUCTURE	CASTING	RIM ELEV.	BOTTOM ELEV.
404	659+00.00	-44.00	Manhole	Type A 4 DIA - Eccentric	645.74	638.26
405	659+00.00	-37.00	INLET TY A	Frame and Grate Type 3	646.14	642.14
407	661+55.00	-37.00	INLET TY A	Frame and Grate Type 3	642.09	638.84
408	663+10.00	-44.00	Manhole	Type A 4 DIA - Eccentric	639.22	634.97
409	663+10.00	-37.00	INLET TY A	Frame and Grate Type 3	639.62	635.62
410	664+35.00	-44.00	Manhole	Type A 4 DIA - Eccentric	637.23	632.98
411	664+35.00	-37.00	INLET TY A	Frame and Grate Type 3	637.63	634.34
441	659+50.00	55.00	Manhole	Type A 5 DIA - Eccentric	645.51	639.02
442	659+50.00	37.00	INLET TY A	Frame and Grate Type 3	645.34	642.34
444	661+60.00	37.00	INLET TY A	Frame and Grate Type 3	642.01	638.05
445	663+50.00	54.00	Manhole	Type A 4 DIA - Eccentric	639.16	634.91
446	663+50.00	37.00	INLET TY A	Frame and Grate Type 3	638.98	635.98
1112	660+50.00	-9.00	INLET TY B	Frame and Grate Type 3	644.23	641.23
1113	661+55.00	-9.00	INLET TY B	Frame and Grate Type 3	642.57	639.32
1117	659+20.00	2.25	INLET TY B	Frame and Grate Type 11	646.48	642.48
1118	659+75.00	-1.10	INLET TY B	Frame and Grate Type 11	645.61	641.61
1119	660+35.00	-2.00	INLET TY B	Frame and Grate Type 11	644.65	640.65
1120	661+00.00	-2.00	INLET TY B	Frame and Grate Type 11	643.62	639.62
1121	661+60.00	-2.00	INLET TY B	Frame and Grate Type 11	642.66	638.41
1137	663+15.00	2.00	INLET TY B	Frame and Grate Type 11	640.25	637.25
1138	663+90.00	2.00	INLET TY B	Frame and Grate Type 11	639.11	635.11
1139	664+60.00	-0.15	INLET TY B	Frame and Grate Type 11	637.97	633.97
583A	713+00.00	60.42		PRC Flared End Section 15"	638.16	638.16
766A	774+50.00	59.34		PRC Flared End Section 12"	641.96	641.96

PIPE NO.	SIZE/TYPE	LENGTH (FEET)	SLOPE (%)	US INVERT	DS INVERT
P404	18" STORM SEW CL A 2	21.12	3.00	638.26	637.62
P405	12" STORM SEW CL A 2	4.44	9.01	642.14	641.74
P406	15" STORM SEW CL A 2	152.18	2.54	638.84	634.97
P408	15" STORM SEW CL A 2	121.00	1.64	634.97	632.98
P409	12" STORM SEW CL A 2	4.44	9.01	635.62	635.22
P410	15" STORM SEW CL A 2	103.22	1.62	632.98	631.32
P411	12" STORM SEW CL A 2	4.44	25.00	634.34	633.23
P439	24" STORM SEW CL A 2	195.50	1.63	643.69	640.51
P441	30" STORM SEW CL A 2	11.68	2.50	639.02	638.73
P442	12" STORM SEW CL A 2	14.94	5.56	642.34	641.51
P443	15" STORM SEW CL A 2	187.80	1.67	638.05	634.91
P445	15" STORM SEW CL A 2	146.00	1.63	634.91	632.52
P446	12" STORM SEW CL A 2	14.44	5.74	635.98	635.16
P1112	12" STORM SEW CL A 2	103.00	1.62	641.23	639.57
P1113	15" STORM SEW CL A 2	25.12	1.91	639.32	638.84
P1116	12" STORM SEW CL A 2	42.08	1.70	643.20	642.48
P1117	12" STORM SEW CL A 2	52.10	1.68	642.48	641.61
P1118	12" STORM SEW CL A 2	57.00	1.67	641.61	640.65
P1119	12" STORM SEW CL A 2	62.00	1.67	640.65	639.62
P1120	12" STORM SEW CL A 2	57.00	1.67	639.62	638.66
P1121	15" STORM SEW CL A 2	36.35	1.00	638.41	638.05
P1137	12" STORM SEW CL A 2	72.00	2.97	637.25	635.11
P1138	12" STORM SEW CL A 2	67.02	1.69	635.11	633.97
P1139	12" STORM SEW CL A 2	47.09	1.81	633.97	633.12



MODEL: Default
 FILE NAME: ...0366025-shr-dra-plan-11.dwg

USER NAME = dhawes	DESIGNED -	REVISED -
	DRAWN -	REVISED -
PLOT SCALE = 40,0000 */ in.	CHECKED -	REVISED -
PLOT DATE = 4/27/2022 - 1:46:20 PM	DATE -	REVISED -

**STATE OF ILLINOIS
DEPARTMENT OF TRANSPORTATION**

IL 71 DRAINAGE PLANS			
SCALE: 1"=20'	SHEET 46	OF 112 SHEETS	STA. TO STA.

F.A.P. RTE. 311	SECTION (1-1)R.BR1	COUNTY KENDALL	TOTAL SHEETS 847	SHEET NO. 508
CONTRACT NO. 66D26				
ILLINOIS FED. AID PROJECT				

PLAN	SURVEYED	BY	DATE
	PLOTTED		
	ALIGNMENT CHECKED		
	GRADE CHECKED		
	STRUCTURE NOTATION CHECKED		
	CADD FILE NAME		
	NO.		

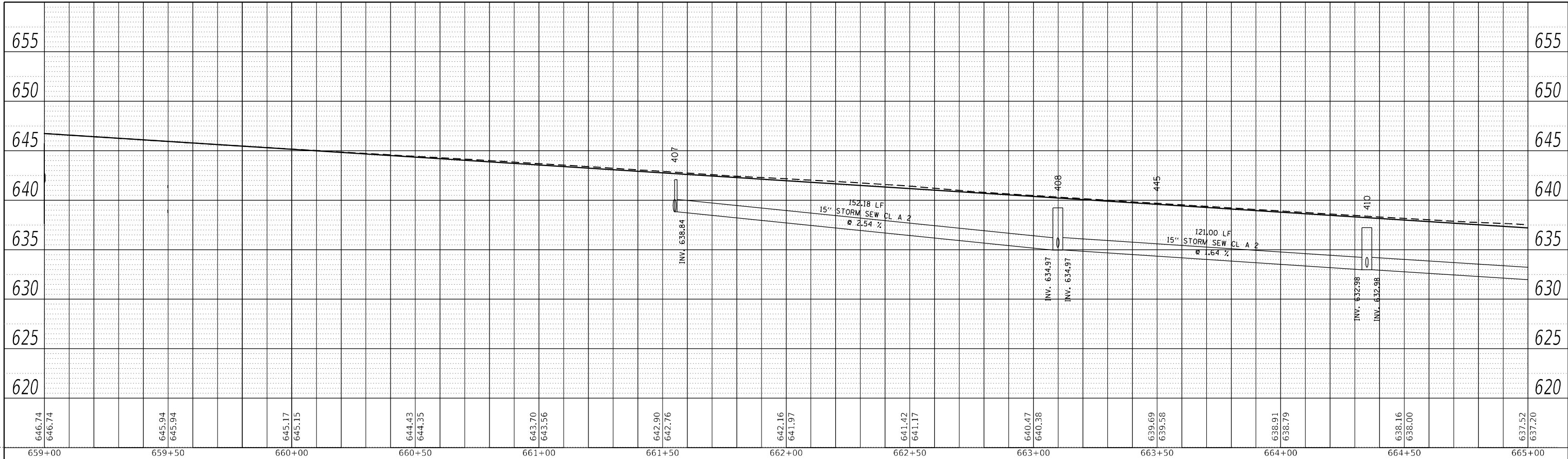

LEFT TRUNKLINE STORM SEWER PROFILE

PROFILE	SURVEYED	BY	DATE
	PLOTTED		
	GRADES CHECKED		
	STRUCTURE NOTATION CHECKED		
	NO.		

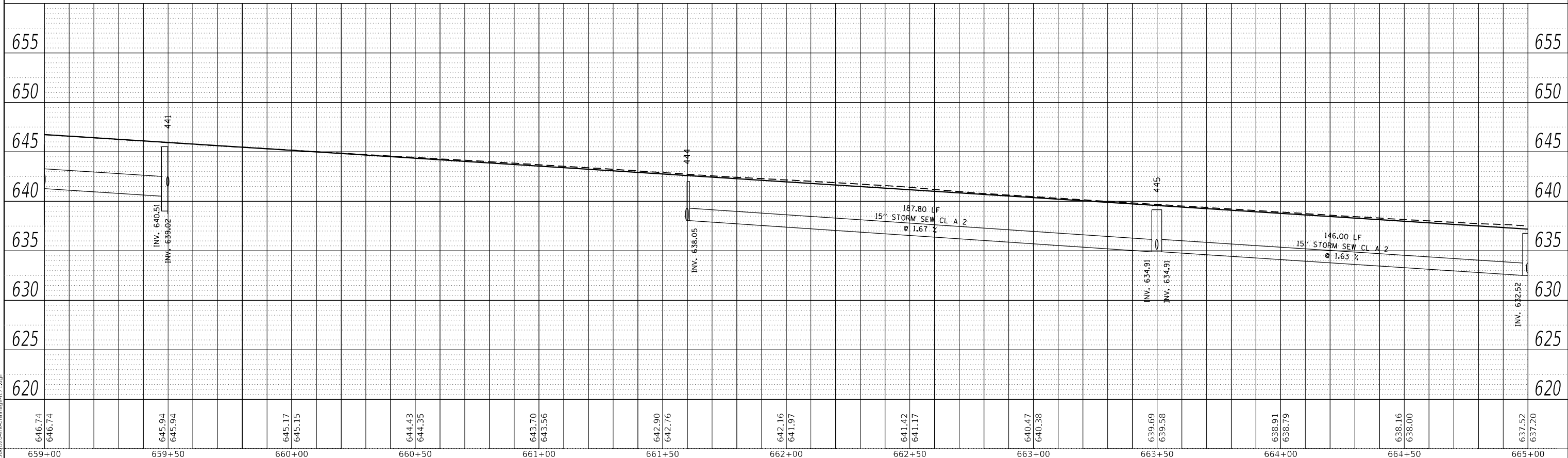

RIGHT TRUNKLINE STORM SEWER PROFILE

MODEL: Default
FILE NAME: ...336075-11e-11-11-11-11.dgn

USER NAME = dhawes	DESIGNED -	REVISED -
	DRAWN -	REVISED -
PLOT SCALE = 40,0000' / in.	CHECKED -	REVISED -
PLOT DATE = 4/27/2022 - 1:46:21 PM	DATE -	REVISED -

STATE OF ILLINOIS
DEPARTMENT OF TRANSPORTATION

IL 71
STORM SEWER DRAINAGE PROFILE
SCALE: 1"=20' SHEET 47 OF 112 SHEETS STA. TO STA.

F.A.P. RTE. 311	SECTION (1-1)R,BR1	COUNTY KENDALL	TOTAL SHEETS 847	SHEET NO. 509
CONTRACT NO. 66D26				ILLINOIS FED. AID PROJECT

PLAN	SURVEYED	DATE
	PLOTTED	BY
NOTE BOOK NO.	ALIGNMENT CHECKED	
	GRADE CHECKED	
	CADD FILE NAME	

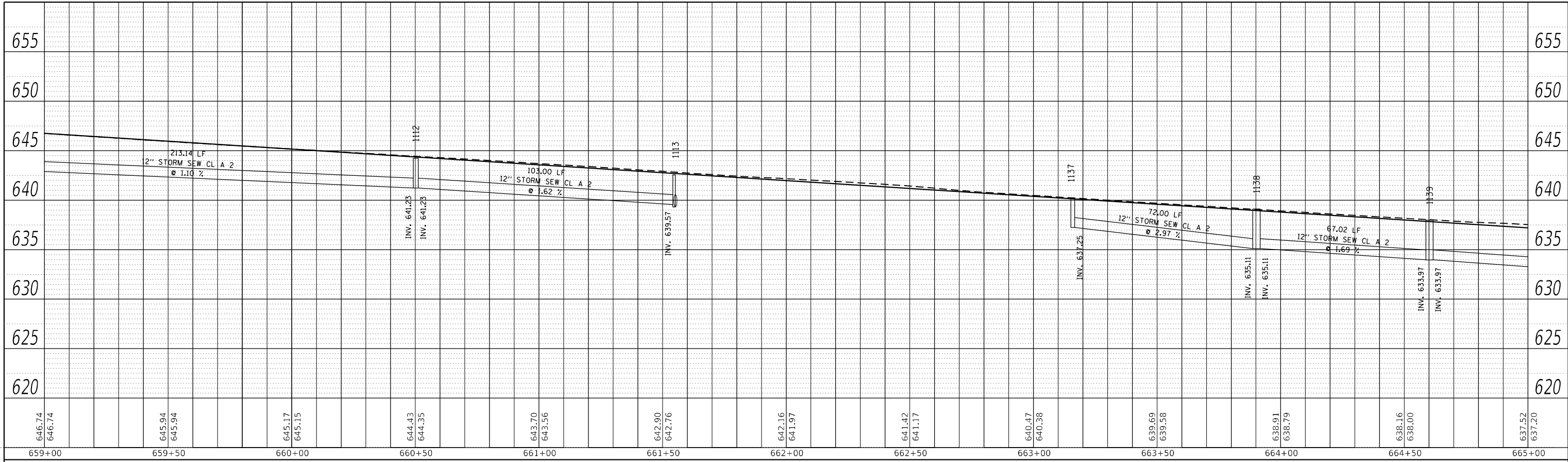

LEFT MEDIAN STORM SEWER PROFILE

PROFILE	SURVEYED	DATE
	PLOTTED	BY
NOTE BOOK NO.	GRADES CHECKED	
	STRUCTURE NOTATIONS CHECKED	

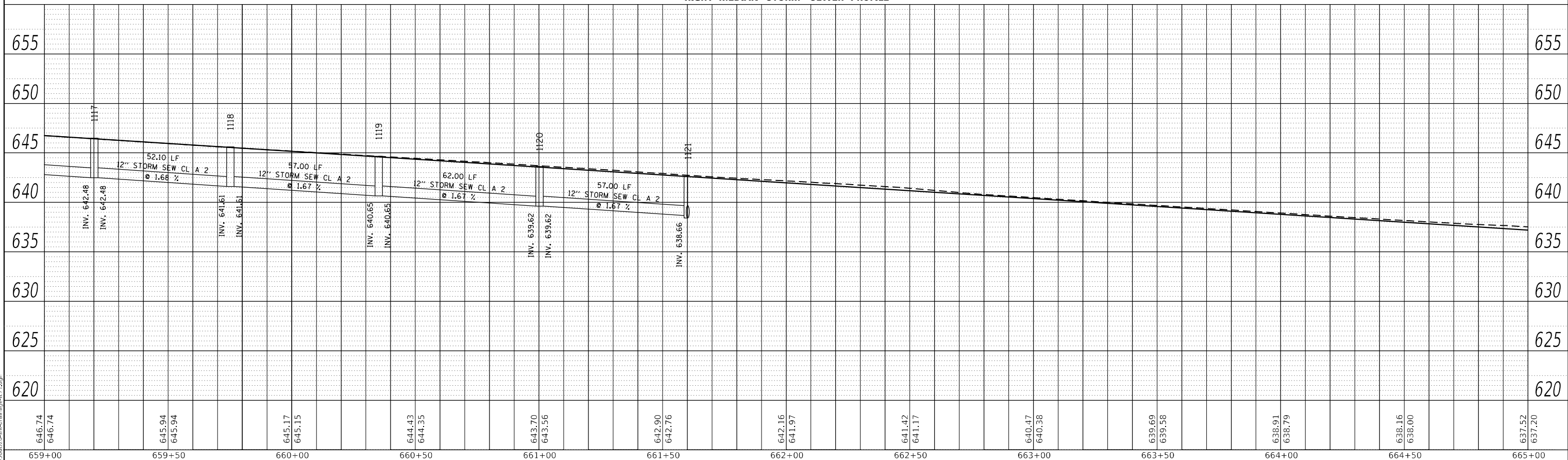

RIGHT MEDIAN STORM SEWER PROFILE

MODEL: D:\dfrail\...356D26-Heilman\plan\71.dgn

USER NAME = dhawes	DESIGNED -	REVISED -
PLOT SCALE = 40,0000 * / in.	DRAWN -	REVISED -
PLOT DATE = 4/27/2022 - 1:46:22 PM	CHECKED -	REVISED -
	DATE -	REVISED -

STATE OF ILLINOIS
DEPARTMENT OF TRANSPORTATION

IL 71			
STORM SEWER DRAINAGE PROFILE			
SCALE: 1"=20'	SHEET 48	OF 112 SHEETS	STA. TO STA.

F.A.P. RTE. 311	SECTION (1-1)R,BR1	COUNTY KENDALL	TOTAL SHEETS 847	SHEET NO. 510
CONTRACT NO. 66D26				
ILLINOIS FED. AID PROJECT				

PLAN	SURVEYED	BY	DATE
	PLOTTED		
	ALIGNMENT CHECKED		
	NOTE BOOK NO.		
	CADD FILE NAME		

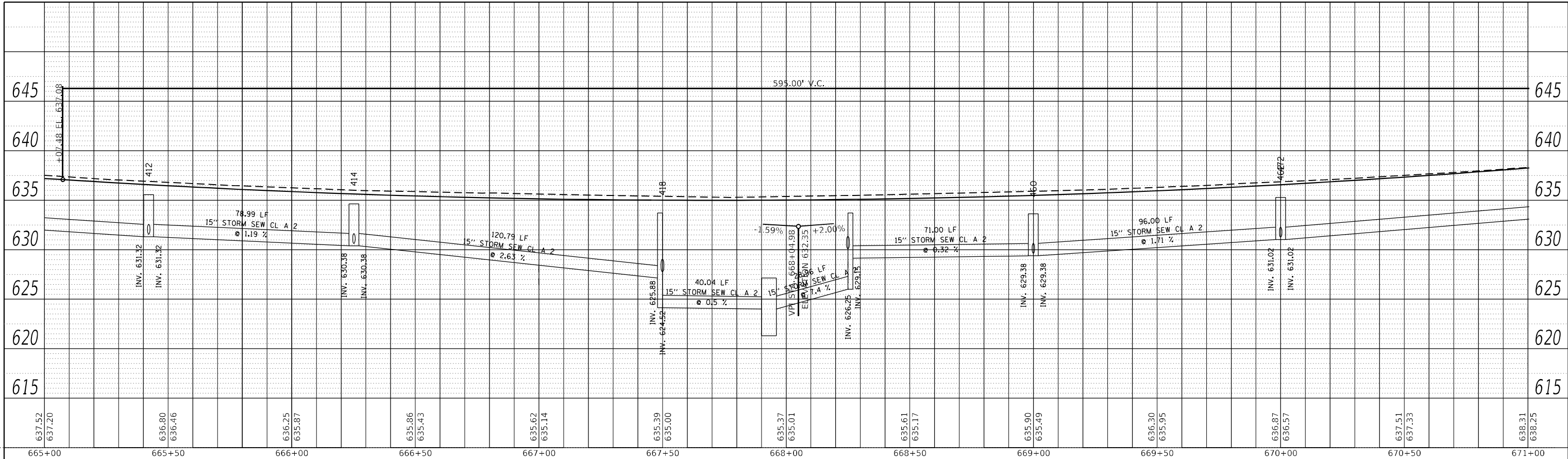

LEFT TRUNKLINE STORM SEWER PROFILE

PROFILE	SURVEYED	BY	DATE
	PLOTTED		
	GRADES CHECKED		
	NOTE BOOK NO.		
	STRUCTURE NOTATION		

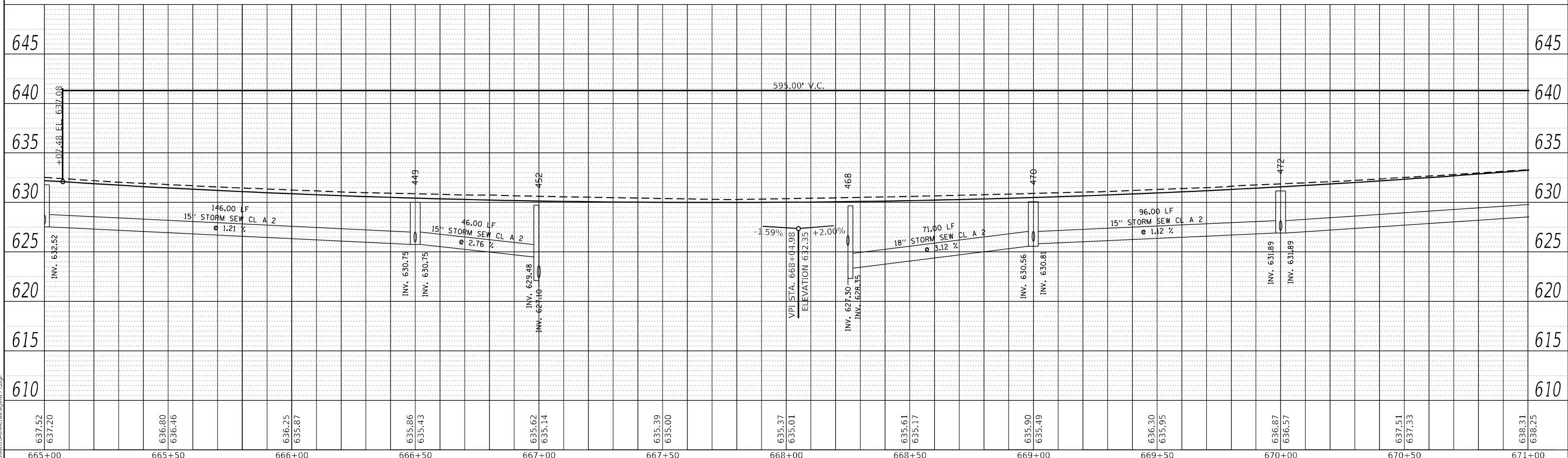

RIGHT TRUNKLINE STORM SEWER PROFILE

MODEL: Default
FILE NAME: ...366D26-storm.dwg

USER NAME = dhawes	DESIGNED -	REVISED -
	DRAWN -	REVISED -
PLOT SCALE = 40,0000' / in.	CHECKED -	REVISED -
PLOT DATE = 4/27/2022 - 1:46:26 PM	DATE -	REVISED -

STATE OF ILLINOIS
DEPARTMENT OF TRANSPORTATION

IL 71			
STORM SEWER DRAINAGE PROFILE			
SCALE: 1"=20'	SHEET 50	OF 112 SHEETS	STA. TO STA.

F.A.P. RTE. 311	SECTION (1-1)R,BR1	COUNTY KENDALL	TOTAL SHEETS 847	SHEET NO. 512
CONTRACT NO. 66D26				
ILLINOIS FED. AID PROJECT				

PLAN	SURVEYED	BY	DATE
	PLOTTED		
	GRADES CHECKED		
	STRUCTURE NOTARIS SIGNED		
	NOTE BOOK NO.		
	CADD FILE NAME		

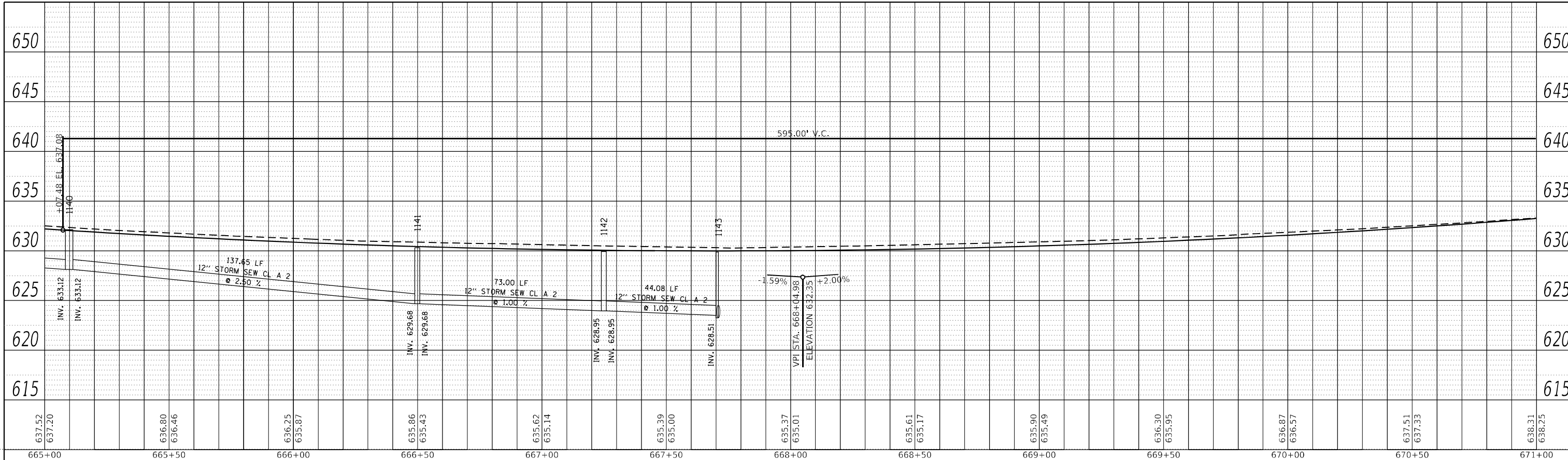

LEFT MEDIAN STORM SEWER PROFILE

PROFILE	SURVEYED	BY	DATE
	PLOTTED		
	GRADES CHECKED		
	STRUCTURE NOTARIS SIGNED		
	NOTE BOOK NO.		
	CADD FILE NAME		

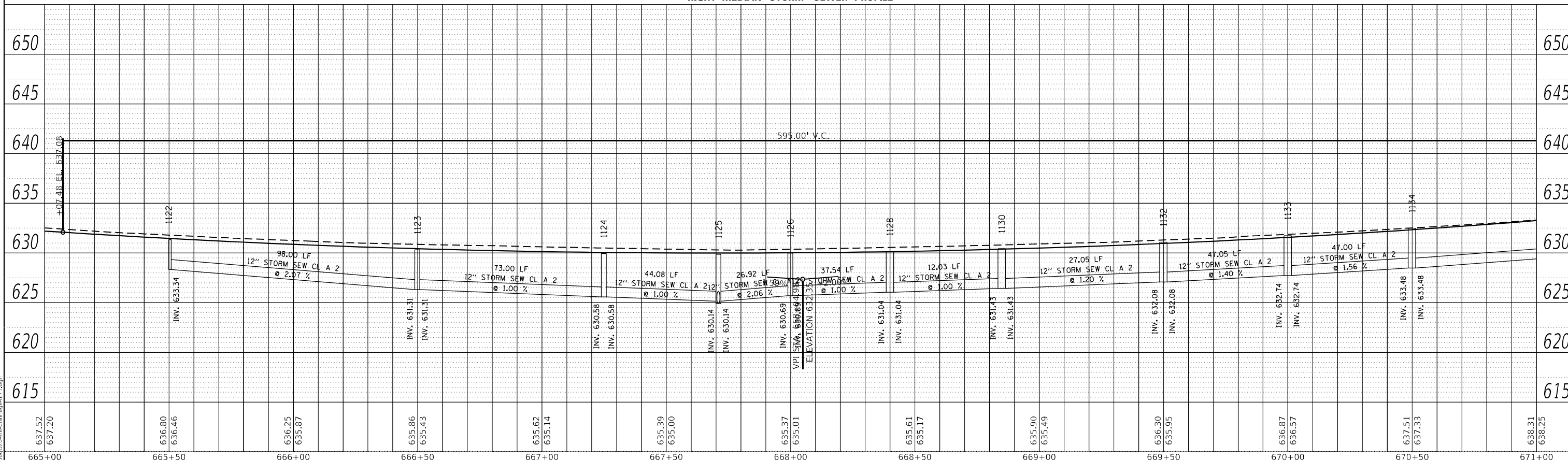

RIGHT MEDIAN STORM SEWER PROFILE

MODEL: Default
FILE NAME: ...366075-1171.dgn

USER NAME = dhawes	DESIGNED -	REVISED -
	DRAWN -	REVISED -
PLOT SCALE = 40,0000' / in.	CHECKED -	REVISED -
PLOT DATE = 4/27/2022 - 1:46:27 PM	DATE -	REVISED -

STATE OF ILLINOIS
DEPARTMENT OF TRANSPORTATION

IL 71
STORM SEWER DRAINAGE PROFILE
SCALE: 1"=20' SHEET 51 OF 112 SHEETS STA. TO STA.

F.A.P. RTE. 311	SECTION (1-1)R.BR1	COUNTY KENDALL	TOTAL SHEETS 847	SHEET NO. 513
ILLINOIS FED. AID PROJECT			CONTRACT NO. 66D26	

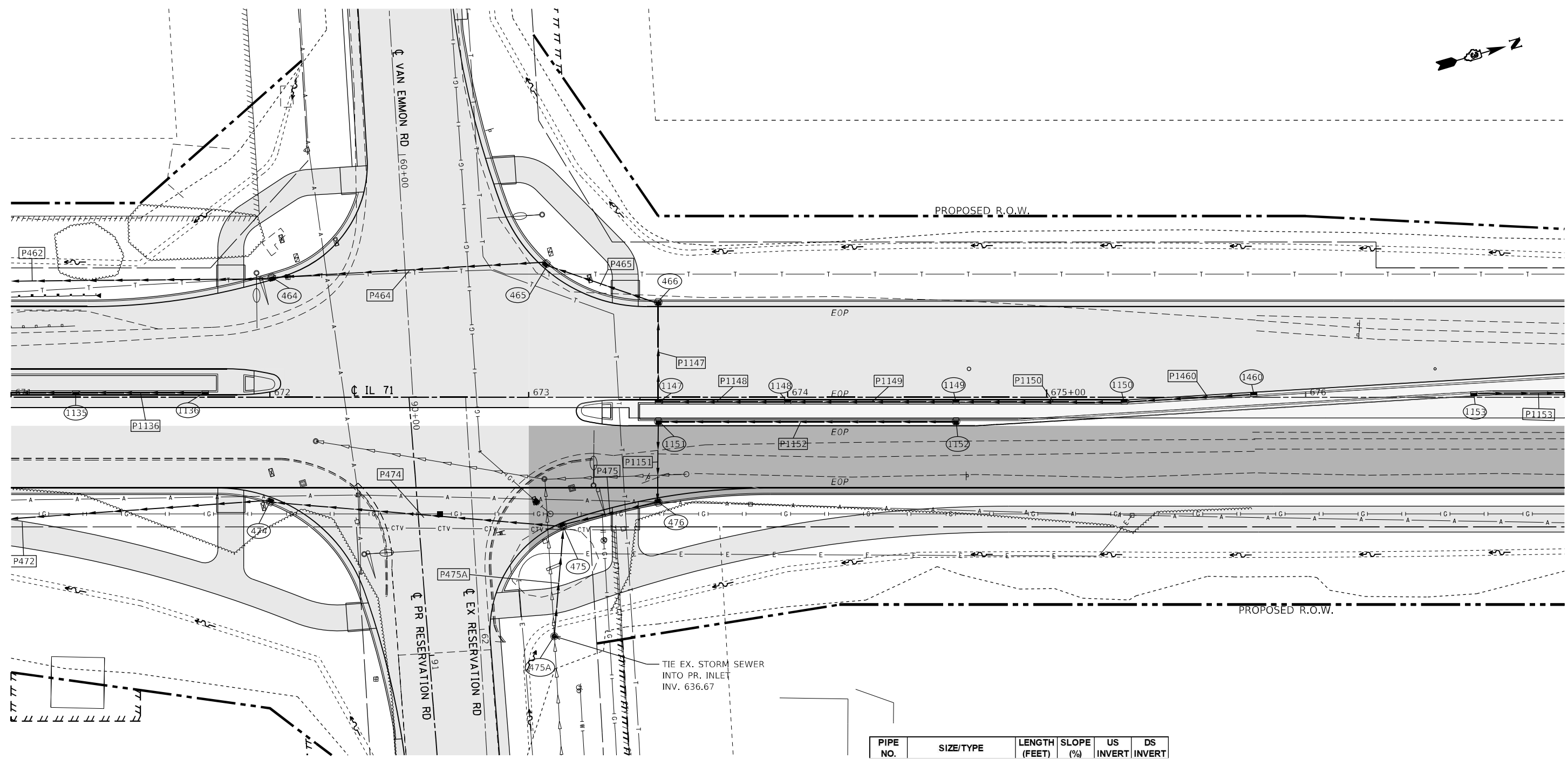

STRUCTURE NO.	STATION	OFFSET	STRUCTURE	CASTING	RIM ELEV.	BOTTOM ELEV.
464	672+00.60	-46.42	INLET TY B	Frame and Grate Type 3	639.43	635.18
465	673+06.87	-51.80	INLET TY B	Frame and Grate Type 3	641.54	637.29
466	673+50.00	-37.00	INLET TY B	Frame and Grate Type 3	642.53	638.58
474	672+00.00	40.59	INLET TY B	Frame and Grate Type 3	639.43	634.90
475	673+13.13	49.80	INLET TY B	Frame and Grate Type 3	641.65	635.95
476	673+50.00	40.80	INLET TY A	Frame and Grate Type 3	642.53	639.32
1135	671+25.00	-2.00	INLET TY B	Frame and Grate Type 11	638.85	634.85
1136	671+75.00	-2.00	INLET TY A	Frame and Grate Type 11	639.70	635.70
1147	673+50.00	2.00	INLET TY B	Frame and Grate Type 11	643.20	639.20
1148	674+00.00	2.00	INLET TY B	Frame and Grate Type 11	643.97	639.97
1149	674+65.00	2.00	INLET TY D	Frame and Grate Type 11	644.75	640.75
1150	675+30.00	2.00	INLET TY A	Frame and Grate Type 11	645.27	641.94
1151	673+50.00	9.00	INLET TY B	Frame and Grate Type 3	643.01	640.01
1152	674+65.00	9.00	INLET TY B	Frame and Grate Type 3	644.49	641.49
1153	676+65.00	-1.55	INLET TY A	Frame and Grate Type 11	645.45	642.45
1460	675+80.00	-0.95	INLET TY B	Frame and Grate Type 11	645.41	642.41
475A	90+96.35	-48.73	INLET TY B	Grate Type 8	640.00	636.67

PIPE NO.	SIZE/TYPE	LENGTH (FEET)	SLOPE (%)	US INVERT	DS INVERT
P462	15" STORM SEW CL A 2	197.77	2.10	635.18	631.02
P464	15" STORM SEW CL A 2	104.31	2.03	637.29	635.18
P465	15" STORM SEW CL A 2	44.03	2.93	638.58	637.29
P472	15" STORM SEW CL A 2	197.73	1.66	635.18	631.89
P474	15" STORM SEW CL A 2	111.33	0.88	636.15	635.18
P475	15" STORM SEW CL A 2	36.05	5.22	639.28	637.40
P475A	12" STORM SEW CL A 2	41.06	0.65	636.67	636.40
P1135	12" STORM SEW CL A 2	72.00	1.90	634.85	633.48
P1136	12" STORM SEW CL A 2	47.00	1.81	635.70	634.85
P1147	12" STORM SEW CL A 2	36.35	1.00	639.20	638.83
P1148	12" STORM SEW CL A 2	47.00	1.64	639.97	639.20
P1149	12" STORM SEW CL A 2	62.00	1.25	640.75	639.97
P1150	12" STORM SEW CL A 2	61.99	1.92	641.94	640.75
P1151	12" STORM SEW CL A 2	28.95	1.66	640.01	639.53
P1152	12" STORM SEW CL A 2	113.00	1.31	641.49	640.01
P1153	12" STORM SEW CL A 2	46.99	2.61	642.45	641.22
P1460	12" STORM SEW CL A 2	47.09	1.00	642.41	641.94



MODEL: Default
 FILE NAME: ...0366026-shr-dra-plan-il71.dgn

USER NAME = dhawes	DESIGNED -	REVISED -
DRAWN -	REVISIONS -	
PLOT SCALE = 40,0000' / in.	CHECKED -	REVISED -
PLOT DATE = 4/27/2022 - 1:46:27 PM	DATE -	REVISED -

STATE OF ILLINOIS
DEPARTMENT OF TRANSPORTATION

IL 71	
DRAINAGE PLANS	
SCALE: 1"=20'	SHEET 52 OF 112 SHEETS
STA.	TO STA.

F.A.P. RTE. 311	SECTION (1-1)R.BR1	COUNTY KENDALL	TOTAL SHEETS 847	SHEET NO. 514
CONTRACT NO. 66D26				
ILLINOIS FED. AID PROJECT				

PLAN	SURVEYED	BY	DATE
	PLOTTED		
	ALIGNMENT CHECKED		
	GRADE CHECKED		
	STRUCTURE NOTATION		
	FILE NAME		
	NO.		

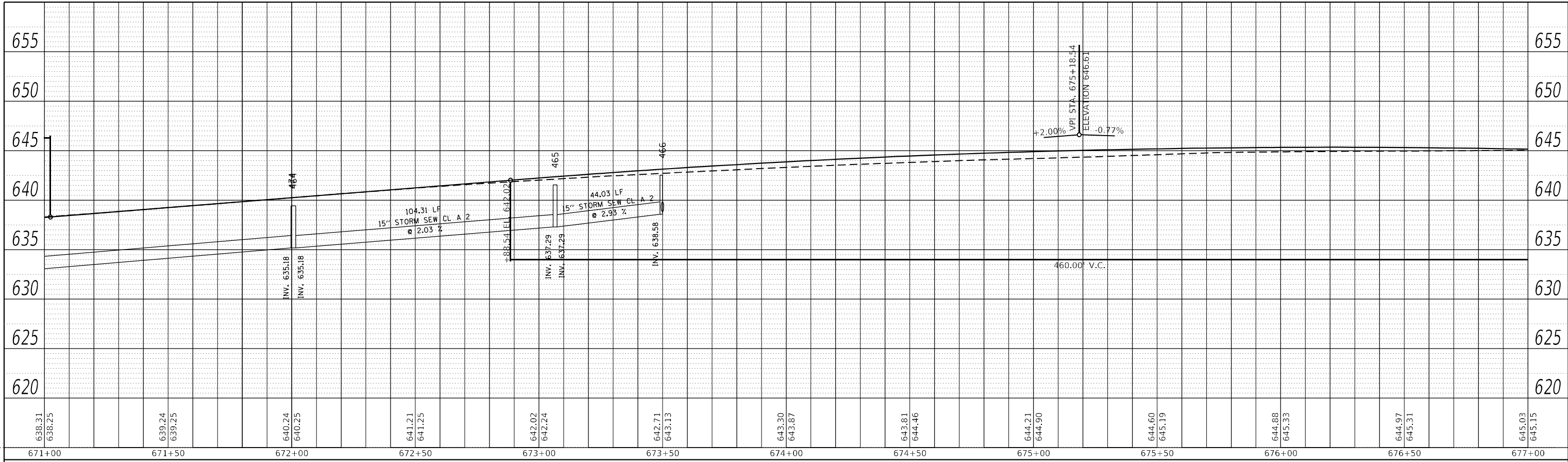

LEFT TRUNKLINE STORM SEWER PROFILE

PROFILE	SURVEYED	BY	DATE
	PLOTTED		
	GRADES CHECKED		
	STRUCTURE NOTATION		
	FILE NAME		
	NO.		

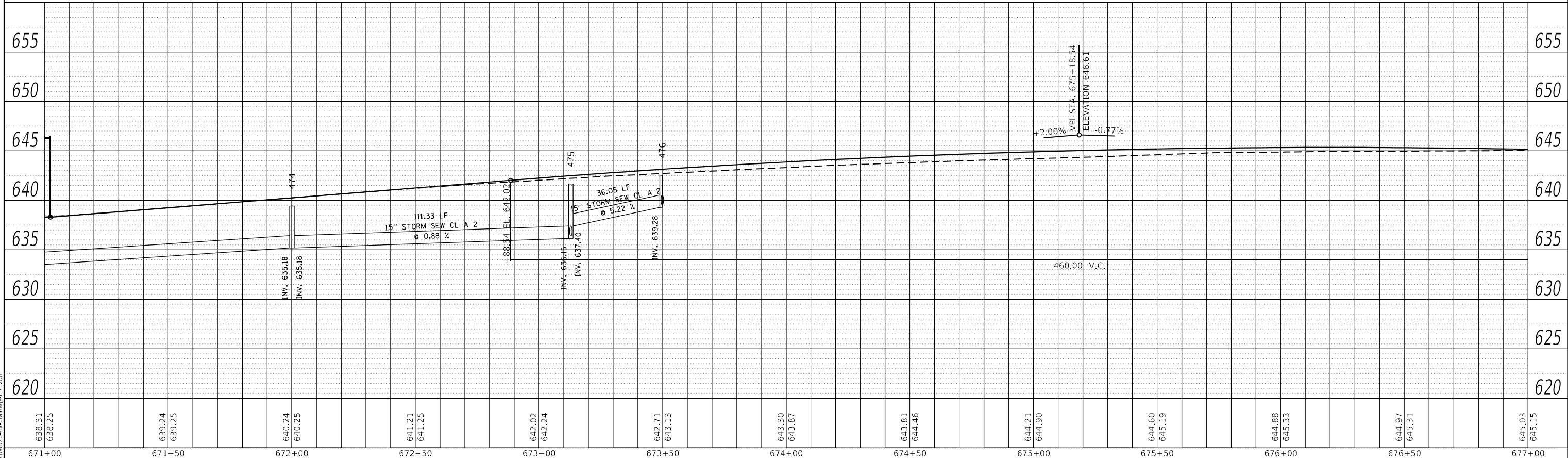

RIGHT TRUNKLINE STORM SEWER PROFILE

MODEL: Default
FILE NAME: ...366D26-storm-drainage-il-71.dgn

USER NAME = dhawes	DESIGNED -	REVISED -
	DRAWN -	REVISED -
PLOT SCALE = 40,0000' / in.	CHECKED -	REVISED -
PLOT DATE = 4/27/2022 - 1:46:29 PM	DATE -	REVISED -

STATE OF ILLINOIS
DEPARTMENT OF TRANSPORTATION

IL 71			
STORM SEWER DRAINAGE PROFILE			
SCALE: 1"=20'	SHEET 53	OF 112 SHEETS	STA. TO STA.

F.A.P. RTE.	SECTION	COUNTY	TOTAL SHEETS	SHEET NO.
311	(1-1)R,BR1	KENDALL	847	515
CONTRACT NO. 66D26				
ILLINOIS FED. AID PROJECT				

PLAN	SURVEYED	DATE
	PLOTTED	BY
	ALIGNMENT CHECKED	
	GRADE CHECKED	
	STRUCTURE NOTATION CHECKED	
	NOTE BOOK NO.	
	CADD FILE NAME	

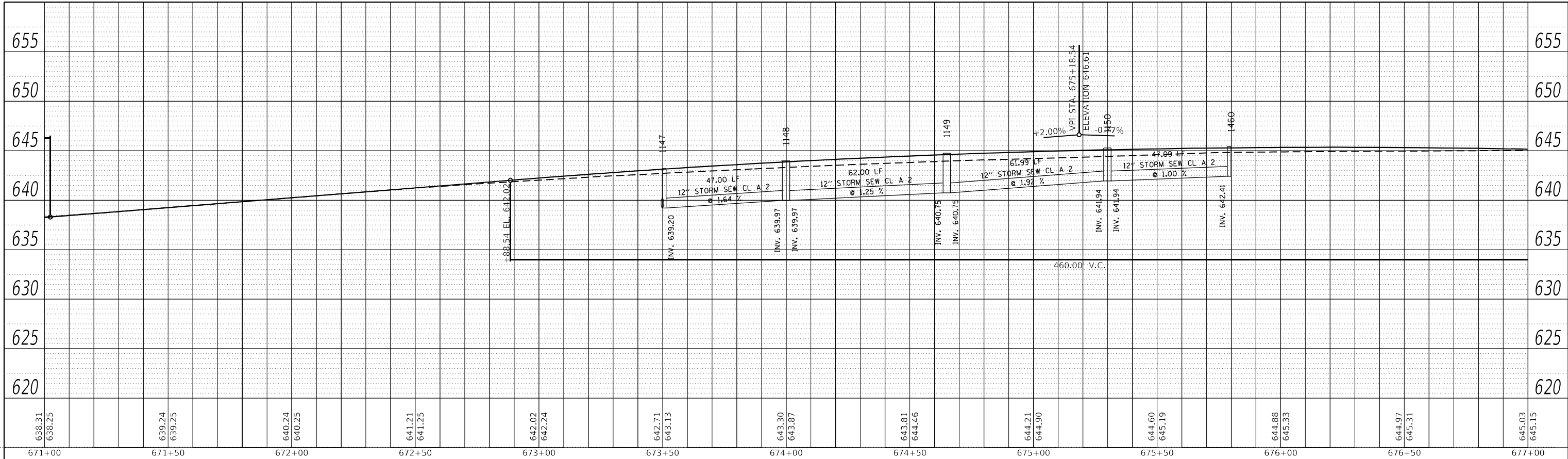

LEFT MEDIAN STORM SEWER PROFILE

PROFILE	SURVEYED	DATE
	PLOTTED	BY
	GRADES CHECKED	
	STRUCTURE NOTATION CHECKED	
	NOTE BOOK NO.	
	STRUCTURE NOTATION CHECKED	

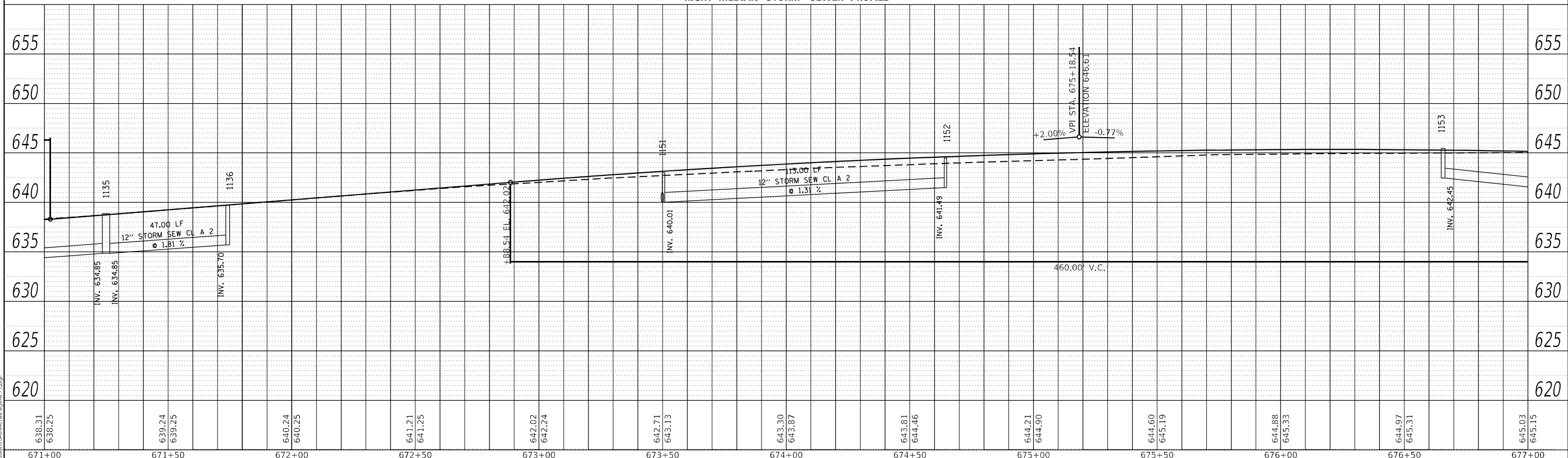

RIGHT MEDIAN STORM SEWER PROFILE

MODEL: Default
FILE NAME: ...366075-1171.dgn

USER NAME = dhawes	DESIGNED -	REVISED -
	DRAWN -	REVISED -
PLOT SCALE = 40,0000' / in.	CHECKED -	REVISED -
PLOT DATE = 4/27/2022 - 1:46:29 PM	DATE -	REVISED -

STATE OF ILLINOIS
DEPARTMENT OF TRANSPORTATION

IL 71
STORM SEWER DRAINAGE PROFILE
SCALE: 1"=20' SHEET 54 OF 112 SHEETS STA. TO STA.

F.A.P. RTE. 311	SECTION (1-1)R,BR1	COUNTY KENDALL	TOTAL SHEETS 847	SHEET NO. 516
CONTRACT NO. 66D26			ILLINOIS FED. AID PROJECT	

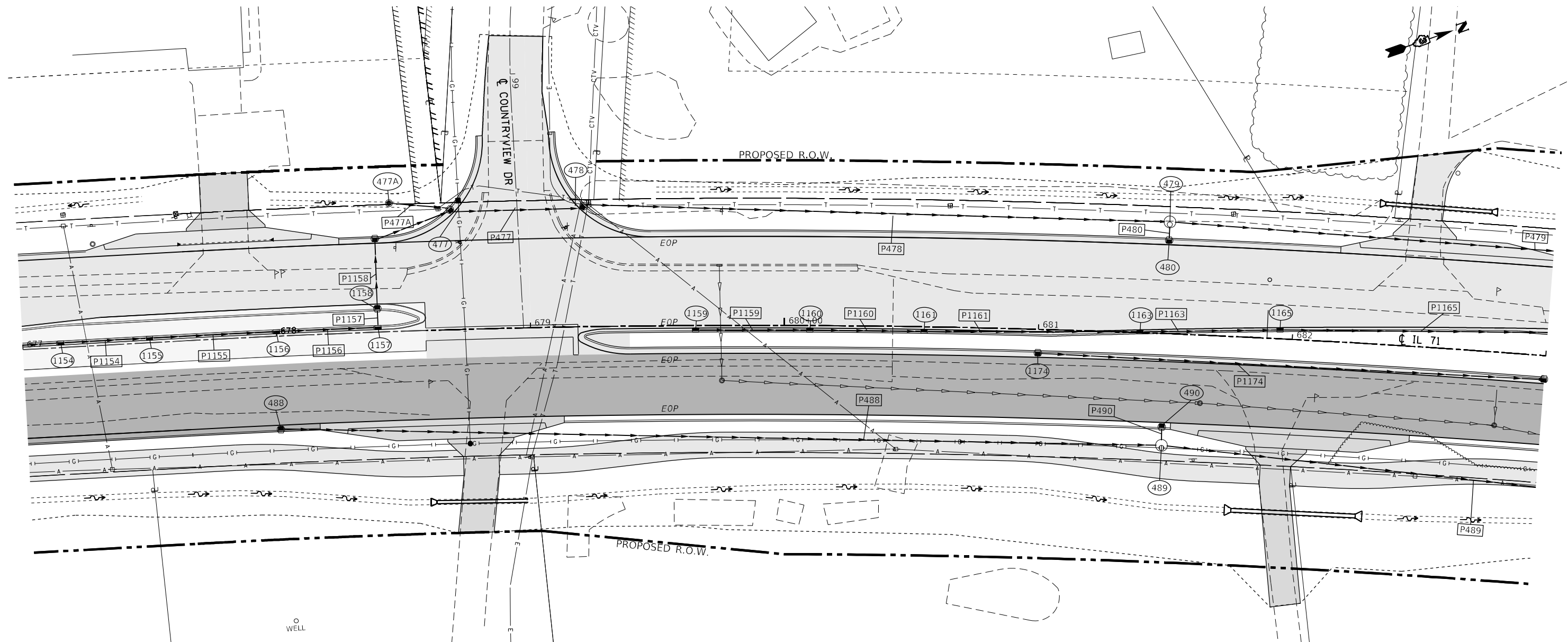

STRUCTURE NO.	STATION	OFFSET	STRUCTURE	CASTING	RIM ELEV.	BOTTOM ELEV.
---------------	---------	--------	-----------	---------	-----------	--------------

488	678+00.00	37.00	INLET TY A	Frame and Grate Type 3	643.85	640.60
489	681+50.21	44.00	Manhole	Type A 4 DIA - Eccentric	639.98	635.73
490	681+50.00	37.00	INLET TY A	Frame and Grate Type 3	639.61	636.61
1154	677+15.00	-2.00	INLET TY B	Frame and Grate Type 11	645.22	641.22
1155	677+50.00	-2.00	INLET TY B	Frame and Grate Type 11	644.96	640.90
1156	678+00.00	-2.00	INLET TY B	Frame and Grate Type 11	644.55	640.43
1157	678+40.00	-2.00	INLET TY B	Frame and Grate Type 11	644.21	640.06
1158	678+40.00	-9.00	INLET TY B	Frame and Grate Type 3	644.03	639.76
1159	679+65.00	2.00	INLET TY A	Frame and Grate Type 11	643.20	639.20
1160	680+10.00	2.00	INLET TY B	Frame and Grate Type 11	642.67	638.67
1161	680+55.00	2.00	INLET TY B	Frame and Grate Type 11	642.03	638.03
1163	681+40.00	-0.10	INLET TY B	Frame and Grate Type 11	640.48	636.48
1165	681+95.00	-3.25	INLET TY B	Frame and Grate Type 11	639.25	635.25
1174	681+00.00	9.00	INLET TY A	Frame and Grate Type 3	641.08	637.08
777A	780+74.55	54.00	Manhole	Type A 5 DIA - Eccentric	644.18	638.59
778B	780+74.63	67.14	PFES MODELEED	Grate Type 8	639.68	639.64

PIPE NO.	SIZE/TYPE	LENGTH (FEET)	SLOPE (%)	US INVERT	DS INVERT
P477	15" STORM SEW CL A 2	51.05	0.60	637.88	637.57
P478	15" STORM SEW CL A 2	228.33	1.14	637.57	634.96
P479	15" STORM SEW CL A 2	294.11	2.96	634.96	626.24
P480	12" STORM SEW CL A 2	4.44	25.00	636.32	635.21
P488	15" STORM SEW CL A 2	343.74	1.42	640.60	635.73
P489	15" STORM SEW CL A 2	242.96	3.03	635.73	628.38
P490	12" STORM SEW CL A 2	4.44	14.15	636.61	635.98
P477A	12" STORM SEW CL A 2	22.49	2.10	638.60	638.13
P1153	12" STORM SEW CL A 2	46.99	2.61	642.45	641.22
P1154	12" STORM SEW CL A 2	32.00	1.00	641.22	640.90
P1155	12" STORM SEW CL A 2	47.02	1.00	640.90	640.43
P1156	12" STORM SEW CL A 2	37.02	1.00	640.43	640.06
P1157	12" STORM SEW CL A 2	5.65	1.00	640.06	640.01
P1158	15" STORM SEW CL A 2	25.13	2.50	639.76	639.13
P1159	12" STORM SEW CL A 2	41.98	1.24	639.20	638.67
P1160	12" STORM SEW CL A 2	41.98	1.53	638.67	638.03
P1161	12" STORM SEW CL A 2	41.98	1.82	638.03	637.26
P1163	12" STORM SEW CL A 2	27.06	2.40	636.48	635.83
P1165	12" STORM SEW CL A 2	107.85	2.96	635.25	632.06
P1174	12" STORM SEW CL A 2	197.52	2.47	637.08	632.21



MODEL: Definit
 FILE NAME: ...0366026-shr-dra-plan-1.dgn

USER NAME = dhawes	DESIGNED -	REVISED -
	DRAWN -	REVISED -
PLOT SCALE = 40,0000 */ in.	CHECKED -	REVISED -
PLOT DATE = 4/27/2022 - 1:46:30 PM	DATE -	REVISED -

STATE OF ILLINOIS
DEPARTMENT OF TRANSPORTATION

IL 71	
DRAINAGE PLANS	
SCALE: 1"=20'	SHEET 55 OF 112 SHEETS STA. TO STA.

F.A.P. RTE. 311	SECTION (1-1)R,BR1	COUNTY KENDALL	TOTAL SHEETS 847	SHEET NO. 517
CONTRACT NO. 66D26				
ILLINOIS FED. AID PROJECT				

PLAN	SURVEYED	BY	DATE
	PLOTTED		
	ALIGNMENT CHECKED		
	GRADES CHECKED		
	STRUCTURE NOTATION CHECKED		
	NOTE BOOK NO.		
	CADD FILE NAME		

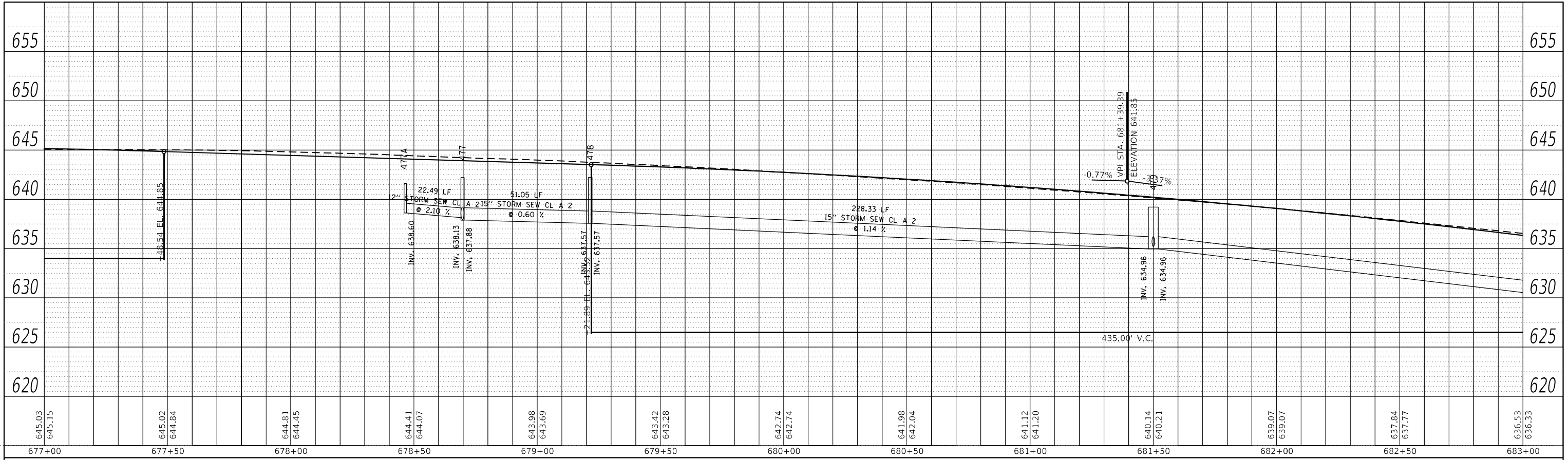

LEFT TRUNKLINE STORM SEWER PROFILE

PROFILE	SURVEYED	BY	DATE
	PLOTTED		
	GRADES CHECKED		
	STRUCTURE NOTATION CHECKED		
	NOTE BOOK NO.		
	CADD FILE NAME		

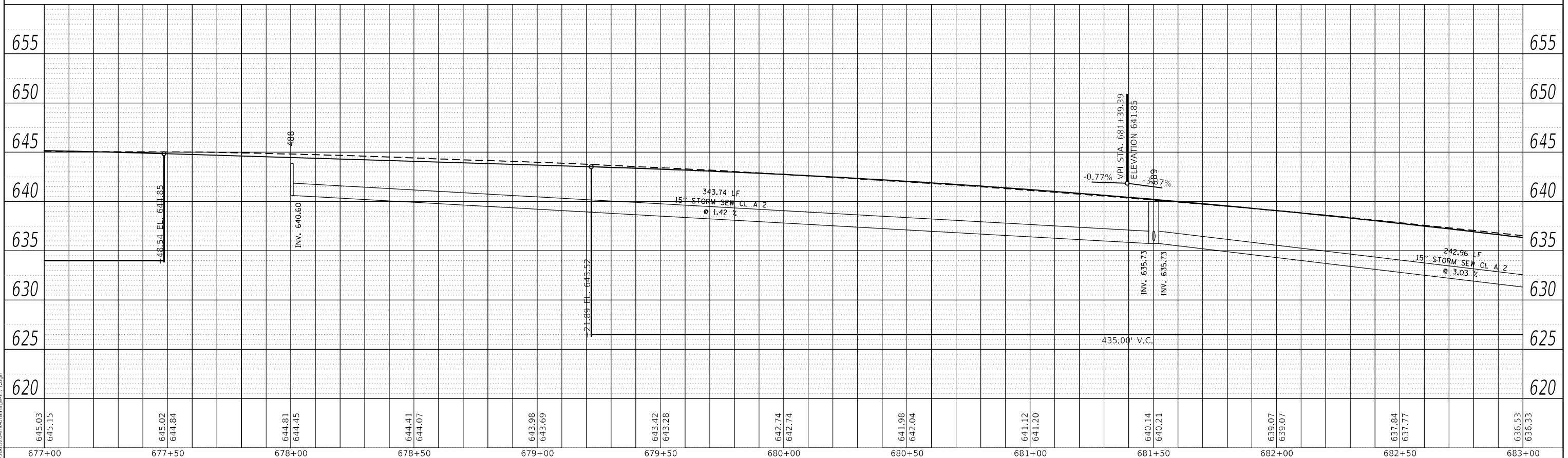

RIGHT TRUNKLINE STORM SEWER PROFILE

MODEL: Default
FILE NAME: ...366D26-Heuramam=171.dgn

USER NAME = dhawes	DESIGNED -	REVISED -
	DRAWN -	REVISED -
PLOT SCALE = 40,0000 * / in.	CHECKED -	REVISED -
PLOT DATE = 4/27/2022 - 1:46:32 PM	DATE -	REVISED -

STATE OF ILLINOIS
DEPARTMENT OF TRANSPORTATION

IL 71			
STORM SEWER DRAINAGE PROFILE			
SCALE: 1"=20'	SHEET 56	OF 112 SHEETS	STA. TO STA.

F.A.P. RTE.	SECTION	COUNTY	TOTAL SHEETS	SHEET NO.
311	(1-1)R,BR1	KENDALL	847	518
CONTRACT NO. 66D26				
ILLINOIS FED. AID PROJECT				

PLAN	SURVEYED	DATE
	PLOTTED	BY
NOTE BOOK NO.	ALIGNMENT CHECKED	
	GRADE CHECKED	
	STRUCTURE NOTATION	

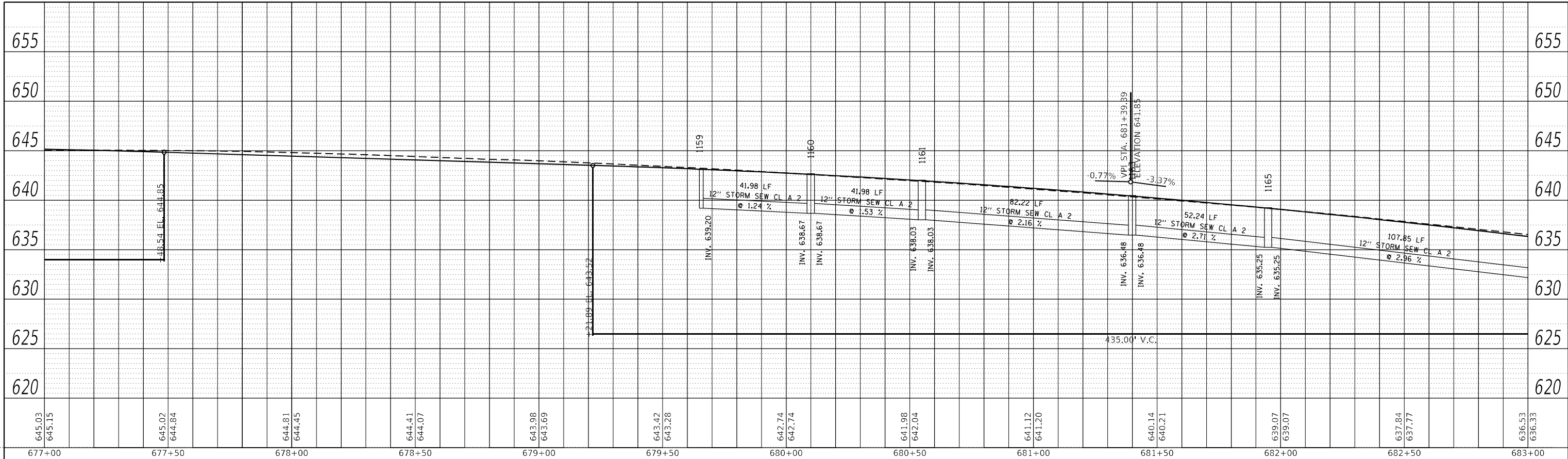

LEFT MEDIAN STORM SEWER PROFILE

PROFILE	SURVEYED	DATE
	PLOTTED	BY
NOTE BOOK NO.	GRADES CHECKED	
	STRUCTURE NOTATION	

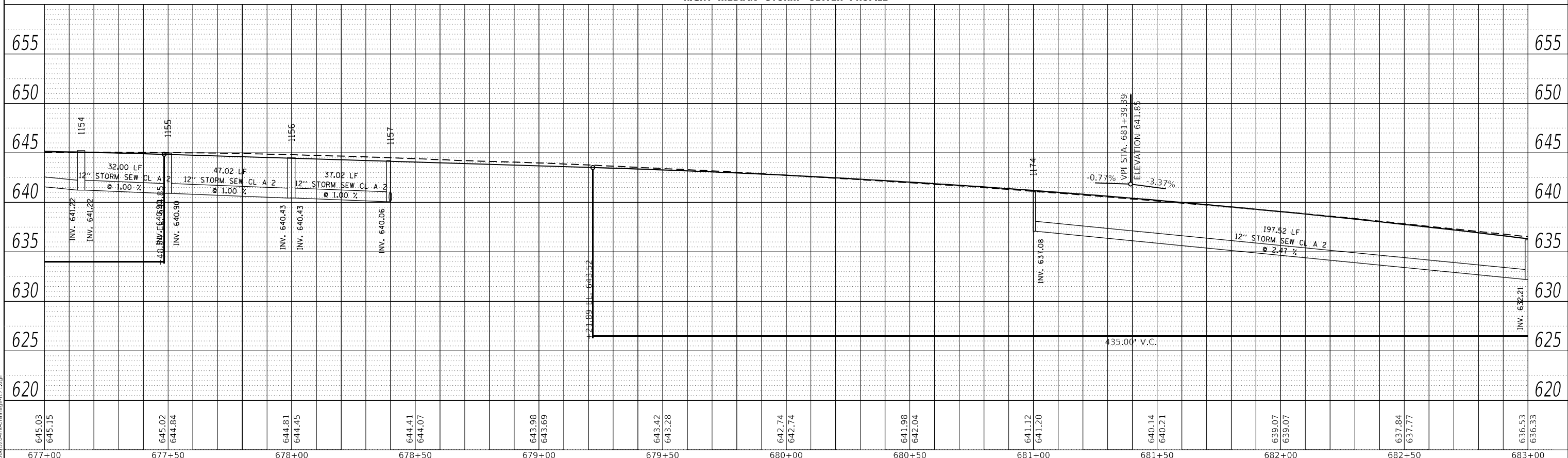

RIGHT MEDIAN STORM SEWER PROFILE

MODEL: Default
FILE NAME: ...356075-1171.dgn

USER NAME = dhawes	DESIGNED -	REVISED -
PLOT SCALE = 40,0000' / in.	DRAWN -	REVISED -
PLOT DATE = 4/27/2022 - 1:46:33 PM	CHECKED -	REVISED -
	DATE -	REVISED -

STATE OF ILLINOIS
DEPARTMENT OF TRANSPORTATION

IL 71
STORM SEWER DRAINAGE PROFILE
SCALE: 1"=20' SHEET 57 OF 112 SHEETS STA. TO STA.

F.A.P. RTE. 311	SECTION (1-1)R,BR1	COUNTY KENDALL	TOTAL SHEETS 847	SHEET NO. 519
CONTRACT NO. 66D26			ILLINOIS FED. AID PROJECT	

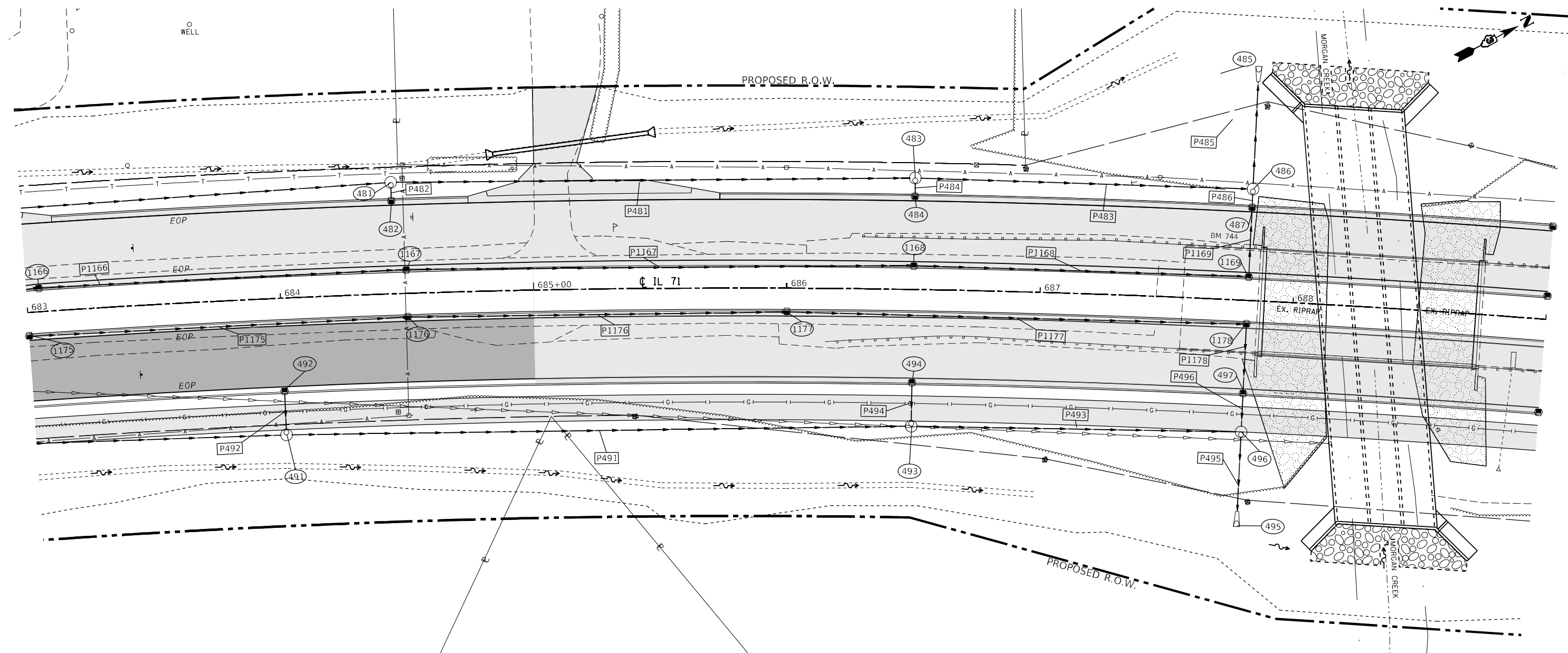

STRUCTURE NO.	STATION	OFFSET	STRUCTURE	CASTING	RIM ELEV.	BOTTOM ELEV.
481	684+45.00	-44.00	Manhole	Type A 4 DIA - Eccentric	630.54	620.64
482	684+45.00	-37.00	INLET TY A	Frame and Grate Type 3	630.94	627.44
483	686+50.00	-44.00	Manhole	Type A 4 DIA - Eccentric	623.62	613.23
484	686+50.00	-37.00	INLET TY A	Frame and Grate Type 3	624.02	620.52
485	687+82.00	-86.43		PRC Flared End Section 15"	604.36	604.36
486	687+82.00	-44.00	Manhole	Type A 4 DIA - Eccentric	619.45	605.67
487	687+82.00	-37.00	INLET TY B	Frame and Grate Type 3	619.85	615.85
491	684+00.00	54.00	Manhole	Type A 4 DIA - Eccentric	632.63	628.38
492	684+00.00	37.00	INLET TY A	Frame and Grate Type 3	632.45	629.45
493	686+50.00	54.00	Manhole	Type A 4 DIA - Eccentric	624.19	619.94
494	686+50.00	37.00	INLET TY A	Frame and Grate Type 3	624.02	621.02
495	687+82.00	83.31		PRC Flared End Section 15"	608.50	608.50
496	687+82.00	52.00	Manhole	Type A 4 DIA - Eccentric	619.68	609.67
497	687+82.00	37.00	INLET TY B	Frame and Grate Type 3	619.85	615.60
1166	683+05.00	-9.00	INLET TY B	Frame and Grate Type 3	636.06	632.06
1167	684+50.00	-9.00	INLET TY B	Frame and Grate Type 3	631.25	627.25
1168	686+50.00	-9.00	INLET TY B	Frame and Grate Type 3	624.50	620.50
1169	687+82.00	-9.00	INLET TY B	Frame and Grate Type 3	620.33	616.33
1175	683+00.00	9.00	INLET TY B	Frame and Grate Type 3	636.21	632.21
1176	684+50.00	9.00	INLET TY B	Frame and Grate Type 3	631.25	627.25
1177	686+00.00	9.00	INLET TY B	Frame and Grate Type 3	626.18	622.18
1178	687+82.00	9.00	INLET TY B	Frame and Grate Type 3	620.33	616.08

PIPE NO.	SIZE/TYPE	LENGTH (FEET)	SLOPE (%)	US INVERT	DS INVERT
P479	15" STORM SEW CL A 2	294.11	2.96	634.96	626.24
P481	15" STORM SEW CL A 2	203.18	3.00	620.64	614.54
P482	12" STORM SEW CL A 2	4.44	20.28	627.44	626.54
P483	15" STORM SEW CL A 3	129.41	4.00	613.23	608.05
P484	12" STORM SEW CL A 2	4.44	20.28	620.52	619.62
P485	15" STORM SEW CL A 3	40.43	3.25	605.67	604.36
P486	12" STORM SEW CL A 2	4.44	9.01	615.85	615.45
P491	15" STORM SEW CL A 2	242.66	3.48	628.38	619.94
P492	12" STORM SEW CL A 2	14.44	5.74	629.45	628.63
P493	15" STORM SEW CL A 2	126.30	3.57	619.94	615.43
P494	12" STORM SEW CL A 2	14.44	5.74	621.02	620.19
P495	15" STORM SEW CL A 3	29.31	4.00	609.67	608.50
P496	15" STORM SEW CL A 2	12.44	1.37	615.60	615.43
P1166	12" STORM SEW CL A 2	143.33	3.36	632.06	627.25
P1167	12" STORM SEW CL A 2	198.44	3.40	627.25	620.50
P1168	12" STORM SEW CL A 2	130.30	3.20	620.50	616.33
P1169	12" STORM SEW CL A 2	25.13	1.91	616.33	615.85
P1175	12" STORM SEW CL A 2	147.65	3.36	632.21	627.25
P1176	12" STORM SEW CL A 2	147.65	3.43	627.25	622.18
P1177	12" STORM SEW CL A 2	179.57	3.26	622.18	616.33
P1178	15" STORM SEW CL A 2	25.13	1.91	616.08	615.60



MODEL: D:\m\h...
 FILE NAME: ..._366025-shr-drainage-IL71.dwg

USER NAME = dhawes	DESIGNED -	REVISED -
	DRAWN -	REVISED -
PLOT SCALE = 40,0000' / in.	CHECKED -	REVISED -
PLOT DATE = 4/27/2022 - 1:46:34 PM	DATE -	REVISED -

STATE OF ILLINOIS
DEPARTMENT OF TRANSPORTATION

IL 71 DRAINAGE PLANS			
SCALE: 1"=20'	SHEET 58	OF 112 SHEETS	STA. TO STA.

F.A.P. RTE. 311	SECTION (1-1)R.BR1	COUNTY KENDALL	TOTAL SHEETS 847	SHEET NO. 520
CONTRACT NO. 66D26				
ILLINOIS FED. AID PROJECT				

PLAN	SURVEYED	BY	DATE
	PLOTTED		
NOTE BOOK NO.	ALIGNMENT CHECKED		
	GRADE CHECKED		
	CADD FILE NAME		

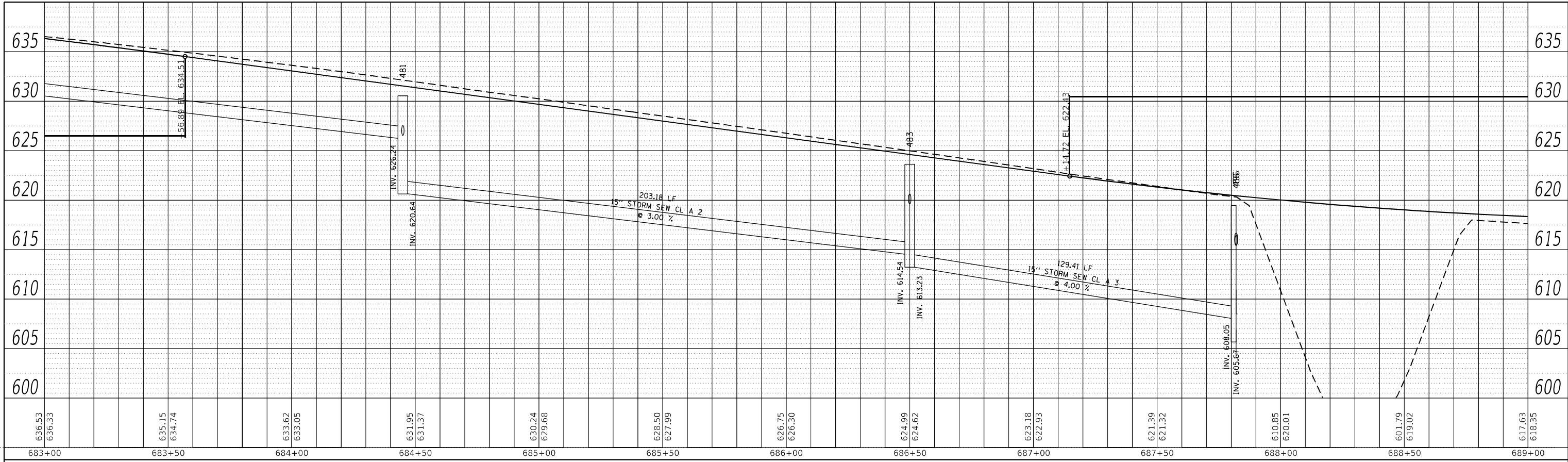

LEFT TRUNKLINE STORM SEWER PROFILE

PROFILE	SURVEYED	BY	DATE
	PLOTTED		
NOTE BOOK NO.	GRADES CHECKED		
	STRUCTURE NOTATION CHECKED		

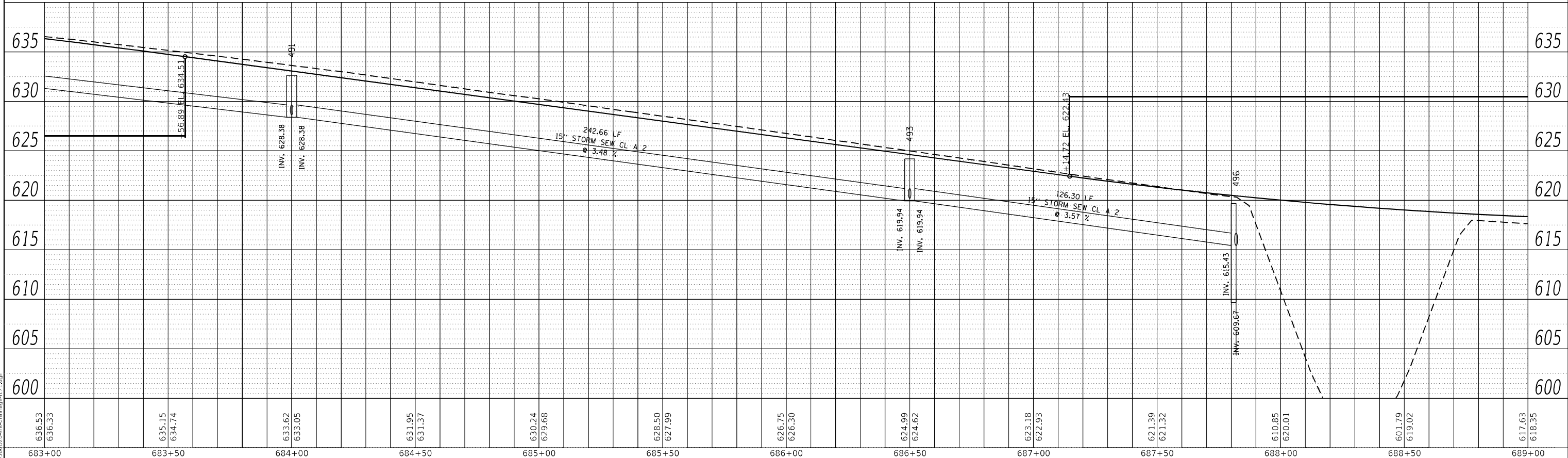

RIGHT TRUNKLINE STORM SEWER PROFILE

MODEL: Default
FILE NAME: ...D:\66D26\sewer\plan\plan-1171.dgn

USER NAME = dhawes	DESIGNED -	REVISED -
	DRAWN -	REVISED -
PLOT SCALE = 40,0000' / in.	CHECKED -	REVISED -
PLOT DATE = 4/27/2022 - 1:46:36 PM	DATE -	REVISED -

STATE OF ILLINOIS
DEPARTMENT OF TRANSPORTATION

IL 71 STORM SEWER DRAINAGE PROFILE			
SCALE: 1"=20'	SHEET 59	OF 112 SHEETS	STA. TO STA.

F.A.P. RTE. 311	SECTION (1-1)R,BR1	COUNTY KENDALL	TOTAL SHEETS 847	SHEET NO. 521
CONTRACT NO. 66D26				
ILLINOIS FED. AID PROJECT				

PLAN	SURVEYED	DATE
	PLOTTED	BY
	ALIGNMENT CHECKED	
	GRADE CHECKED	
	STRUCTURE NOTARIS SWID	
	NO.	
	CADD FILE NAME	

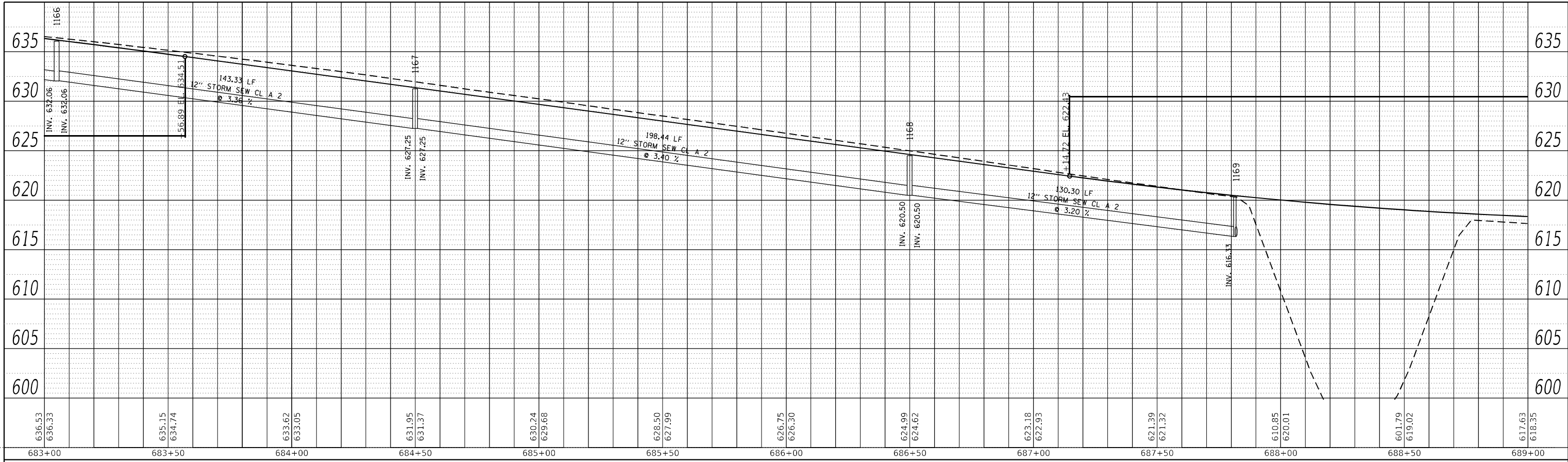

LEFT MEDIAN STORM SEWER PROFILE

PROFILE	SURVEYED	DATE
	PLOTTED	BY
	GRADES CHECKED	
	STRUCTURE NOTARIS SWID	
	NO.	
	CADD FILE NAME	

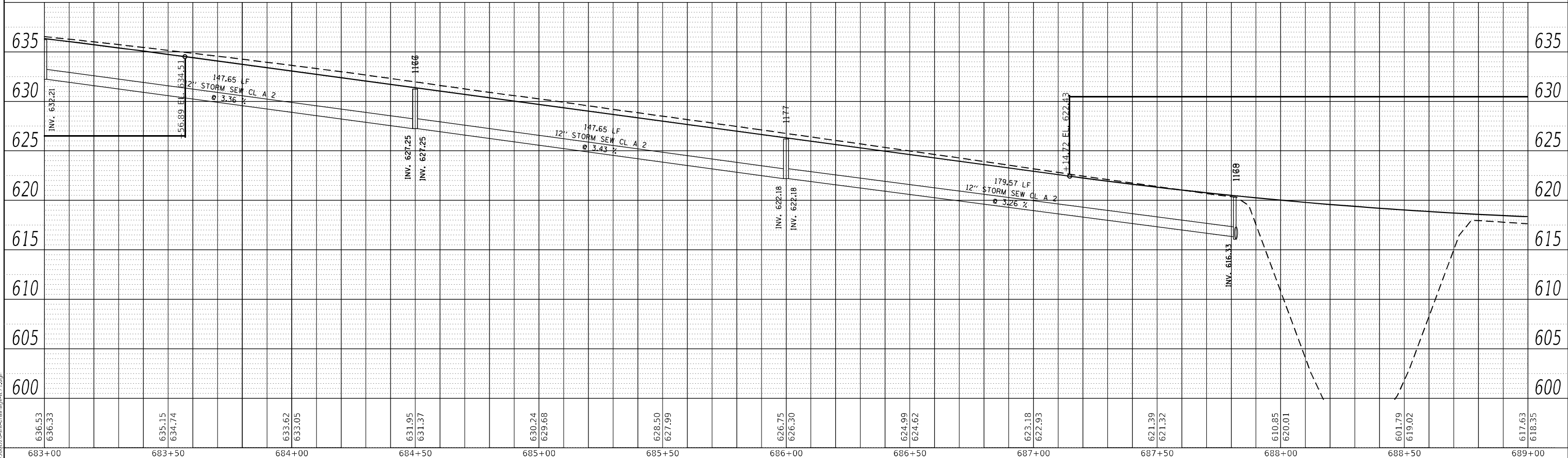

RIGHT MEDIAN STORM SEWER PROFILE

MODEL: Default
FILE NAME: ...366D26-storm-drainage-il-71.dgn

USER NAME = dhawes	DESIGNED -	REVISED -
	DRAWN -	REVISED -
PLOT SCALE = 40,0000 * / in.	CHECKED -	REVISED -
PLOT DATE = 4/27/2022 - 1:46:38 PM	DATE -	REVISED -

STATE OF ILLINOIS
DEPARTMENT OF TRANSPORTATION

IL 71			
STORM SEWER DRAINAGE PROFILE			
SCALE: 1"=20'	SHEET 60	OF 112 SHEETS	STA. TO STA.

F.A.P. RTE. 311	SECTION (1-1)R,BR1	COUNTY KENDALL	TOTAL SHEETS 847	SHEET NO. 522
CONTRACT NO. 66D26				
ILLINOIS FED. AID PROJECT				

PLAN	SURVEYED	BY	DATE
	PLOTTED		
	ALIGNMENT CHECKED		
	GRADES CHECKED		
	STRUCTURE NOTATIONS CHECKED		
	NOTE BOOK NO.		
	CADD FILE NAME		

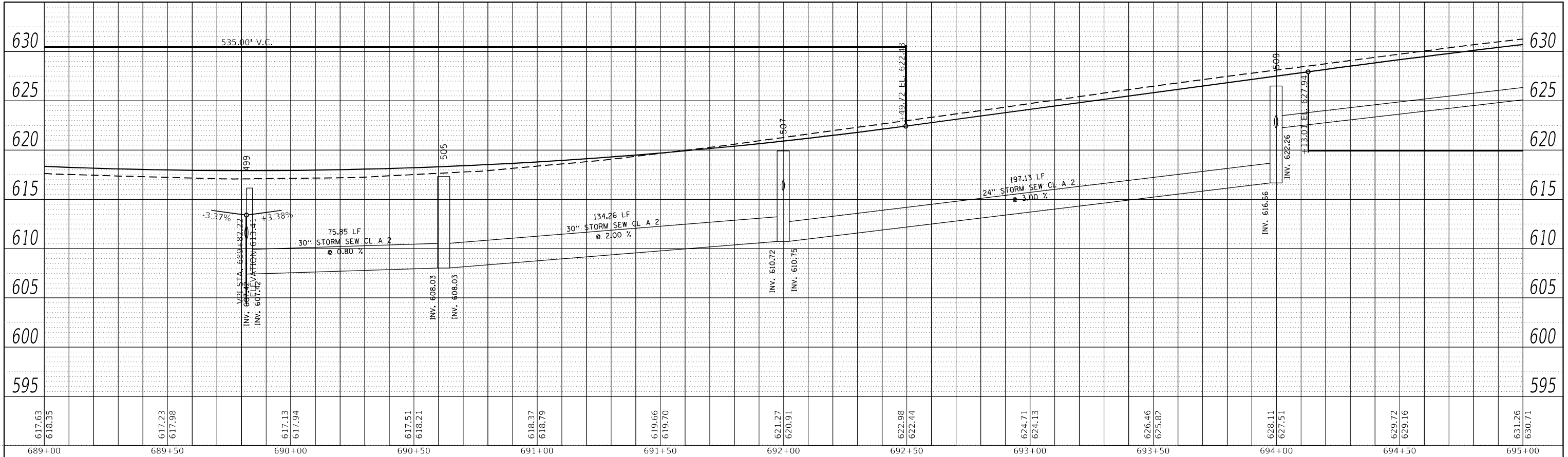

LEFT TRUNKLINE STORM SEWER PROFILE

PROFILE	SURVEYED	BY	DATE
	PLOTTED		
	GRADES CHECKED		
	STRUCTURE NOTATIONS CHECKED		
	NOTE BOOK NO.		
	CADD FILE NAME		

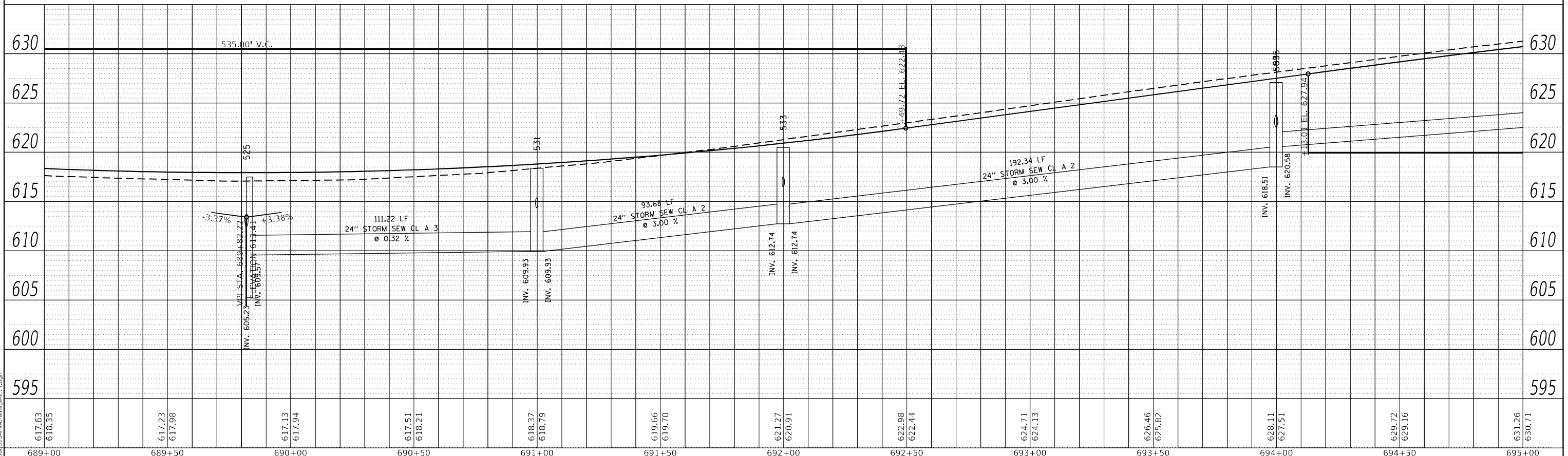

RIGHT TRUNKLINE STORM SEWER PROFILE

MODEL: Default
FILE NAME: ...3366075-iletrunkline-IL71.dgn

USER NAME = dhawes	DESIGNED -	REVISED -
	DRAWN -	REVISED -
PLOT SCALE = 40,0000' / in.	CHECKED -	REVISED -
PLOT DATE = 4/27/2022 - 1:46:41 PM	DATE -	REVISED -

STATE OF ILLINOIS
DEPARTMENT OF TRANSPORTATION

IL 71
STORM SEWER DRAINAGE PROFILE
SCALE: 1"=20' SHEET 62 OF 112 SHEETS STA. TO STA.

F.A.P. RTE.	SECTION	COUNTY	TOTAL SHEETS	SHEET NO.
311	(1-1)R,BR1	KENDALL	847	524
CONTRACT NO. 66D26				
ILLINOIS FED. AID PROJECT				

PLAN	SURVEYED	BY	DATE
	PLOTTED		
	ALIGNMENT CHECKED		
	GRADE CHECKED		
	STRUCTURE NOTATION CHECKED		
	NOTE BOOK NO.		
	CADD FILE NAME		

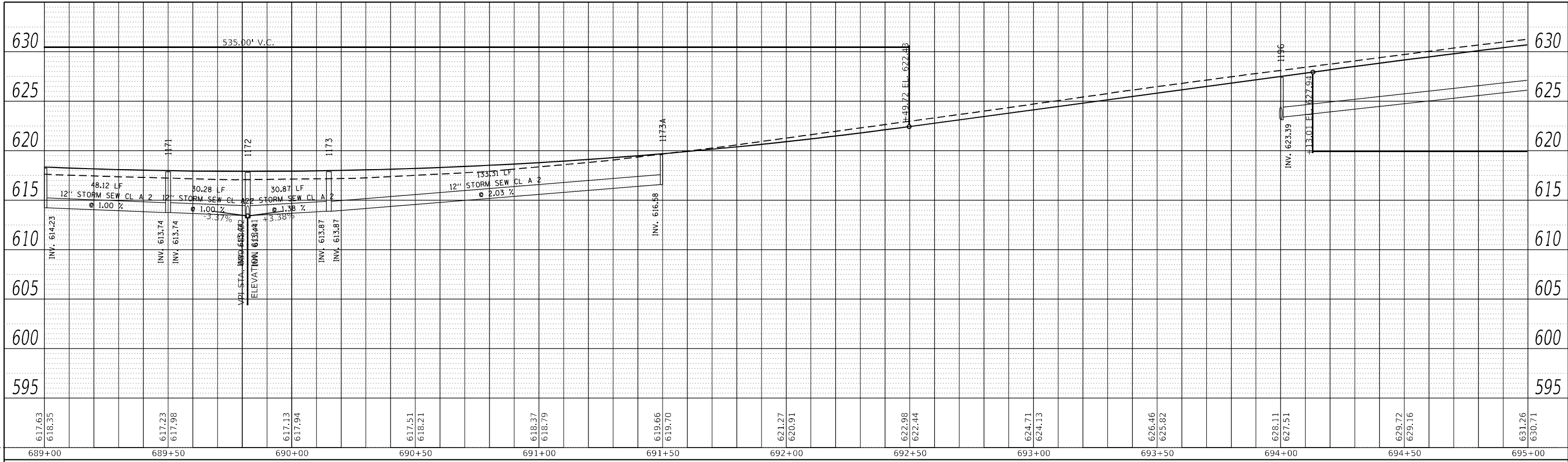

LEFT MEDIAN STORM SEWER PROFILE

PROFILE	SURVEYED	BY	DATE
	PLOTTED		
	GRADES CHECKED		
	STRUCTURE NOTATION CHECKED		
	NOTE BOOK NO.		
	CADD FILE NAME		

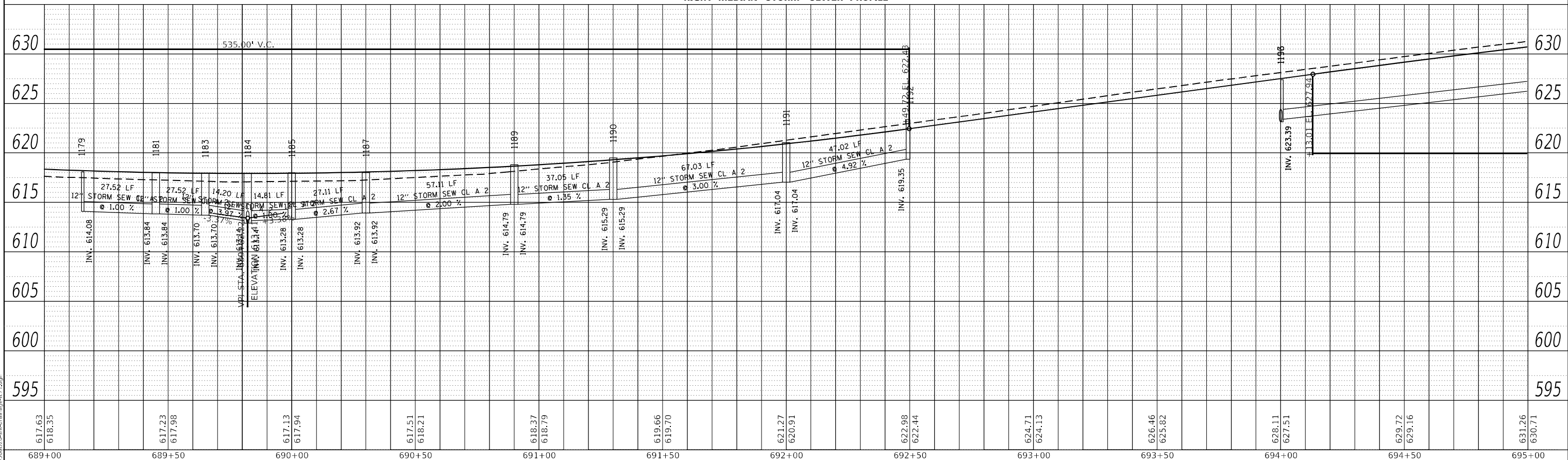

RIGHT MEDIAN STORM SEWER PROFILE

MODEL: Default
FILE NAME: ...356D26-storm-drainage-il-71.dgn

USER NAME = dhawes	DESIGNED -	REVISED -
	DRAWN -	REVISED -
PLOT SCALE = 40,0000' / in.	CHECKED -	REVISED -
PLOT DATE = 4/27/2022 - 1:46:42 PM	DATE -	REVISED -

STATE OF ILLINOIS
DEPARTMENT OF TRANSPORTATION

IL 71			
STORM SEWER DRAINAGE PROFILE			
SCALE: 1"=20'	SHEET 63	OF 112 SHEETS	STA. TO STA.

F.A.P. RTE.	SECTION	COUNTY	TOTAL SHEETS	SHEET NO.
311	(1-1)R,BR1	KENDALL	847	525
CONTRACT NO. 66D26				
ILLINOIS FED. AID PROJECT				

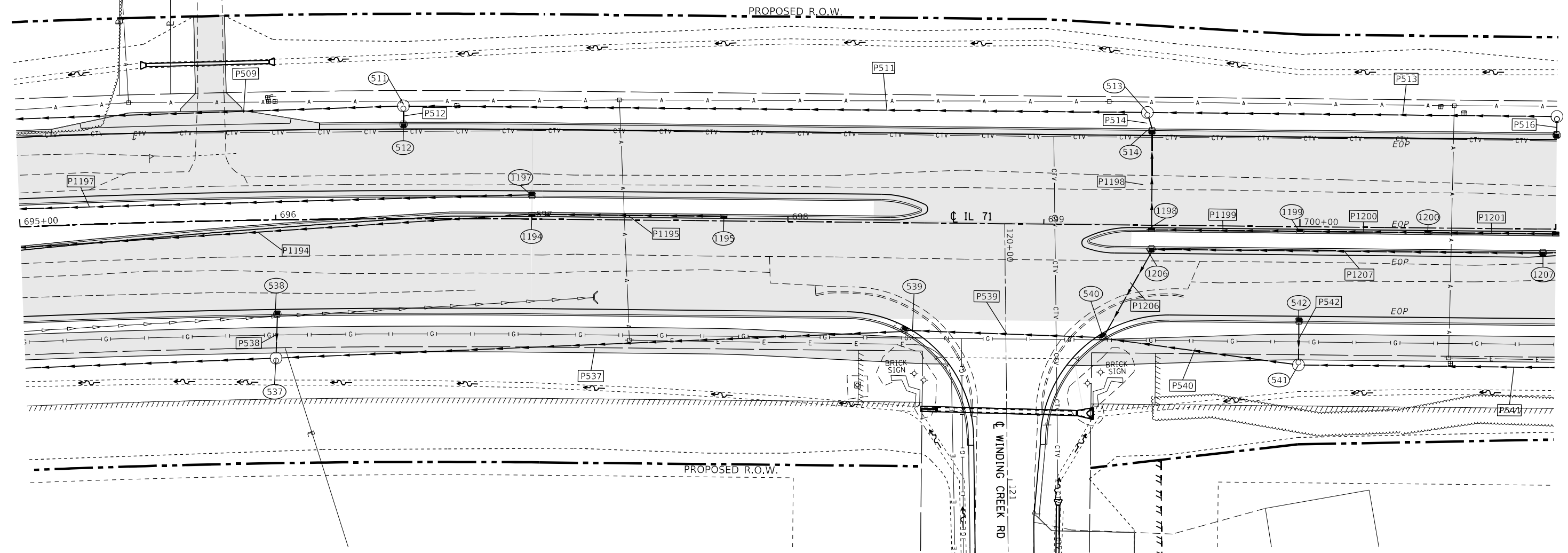
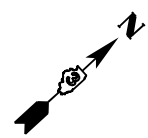

STRUCTURE NO.	STATION	OFFSET	STRUCTURE	CASTING	RIM ELEV.	BOTTOM ELEV.
511	696+50.00	-44.00	Manhole	Type A 4 DIA - Eccentric	633.66	629.41
512	696+50.00	-37.00	INLET TY A	Frame and Grate Type 3	634.06	630.06
513	699+40.00	-44.00	Manhole	Type A 4 DIA - Eccentric	638.39	633.96
514	699+41.92	-37.00	INLET TY A	Frame and Grate Type 3	638.81	634.00
537	695+99.21	54.00	Manhole	Type A 4 DIA - Eccentric	633.01	624.42
538	696+00.00	37.00	INLET TY A	Frame and Grate Type 3	632.86	629.86
539	698+45.86	41.96	INLET TY B	Frame and Grate Type 3	637.55	633.30
540	699+23.57	43.88	MH TY A 4'	Frame and Grate Type 3	638.50	634.25
541	700+00.00	54.00	Manhole	Type A 4 DIA - Eccentric	639.46	635.21
542	700+00.00	37.00	INLET TY A	Frame and Grate Type 3	639.29	636.29
1194	697+00.00	-2.00	INLET TY B	Frame and Grate Type 11	635.91	631.91
1195	697+75.00	-2.00	INLET TY A	Frame and Grate Type 11	637.27	634.27
1197	697+00.00	-9.00	Manhole	Frame and Grate Type 3	635.63	631.63
1198	699+42.13	2.00	INLET TY B	Frame and Grate Type 11	639.47	634.37
1199	700+00.00	2.00	INLET TY B	Frame and Grate Type 11	640.00	635.19
1200	700+50.00	2.00	INLET TY B	Frame and Grate Type 11	640.41	635.66
1206	699+42.13	9.00	INLET TY B	Frame and Grate Type 3	639.29	635.04
1207	700+95.00	9.00	INLET TY B	Frame and Grate Type 3	640.48	636.48

PIPE NO.	SIZE/TYPER	LENGTH (FEET)	SLOPE (%)	US INVERT	DS INVERT
P509	15" STORM SEW CL A 2	248.15	2.88	629.41	622.26
P511	15" STORM SEW CL A 2	286.58	1.59	633.98	629.41
P512	12" STORM SEW CL A 2	4.44	9.01	630.06	629.66
P513	15" STORM SEW CL A 2	156.00	0.80	635.39	634.14
P514	15" STORM SEW CL A 2	4.72	1.00	634.03	633.98
P537	15" STORM SEW CL A 2	243.34	1.87	633.30	628.76
P538	12" STORM SEW CL A 2	14.46	5.87	629.86	629.01
P539	15" STORM SEW CL A 2	75.57	1.26	634.25	633.30
P540	15" STORM SEW CL A 2	74.74	1.28	635.21	634.25
P541	15" STORM SEW CL A 2	146.00	0.77	636.33	635.21
P542	12" STORM SEW CL A 2	14.44	5.74	636.29	635.46
P1194	12" STORM SEW CL A 2	297.37	2.87	631.91	623.39
P1195	12" STORM SEW CL A 2	72.00	3.28	634.27	631.91
P1197	12" STORM SEW CL A 2	298.63	2.76	631.63	623.39
P1198	15" STORM SEW CL A 2	36.35	1.00	634.39	634.03
P1199	12" STORM SEW CL A 2	54.87	1.00	635.19	634.64
P1200	12" STORM SEW CL A 2	47.00	1.00	635.66	635.19
P1206	15" STORM SEW CL A 2	37.16	2.11	635.04	634.25
P1207	12" STORM SEW CL A 2	150.87	0.79	636.48	635.29



MODEL: Default
FILE NAME: ...0366026-shr-drainage-IL71.dgn

USER NAME = dhawes	DESIGNED -	REVISED -
	DRAWN -	REVISED -
PLOT SCALE = 40,0000' / in.	CHECKED -	REVISED -
PLOT DATE = 4/27/2022 - 1:46:42 PM	DATE -	REVISED -

**STATE OF ILLINOIS
DEPARTMENT OF TRANSPORTATION**

**IL 71
DRAINAGE PLANS**

SCALE: 1"=20' SHEET 64 OF 112 SHEETS STA. TO STA.

F.A.P. RTE. 311	SECTION (1-1)R.BR1	COUNTY KENDALL	TOTAL SHEETS 847	SHEET NO. 526
CONTRACT NO. 66D26				
ILLINOIS FED. AID PROJECT				

PLAN	SURVEYED	DATE
	PLOTTED	
	ALIGNMENT CHECKED	
	GRADE CHECKED	
	STRUCTURE NOTATION CHECKED	
	CADD FILE NAME	
	NO.	

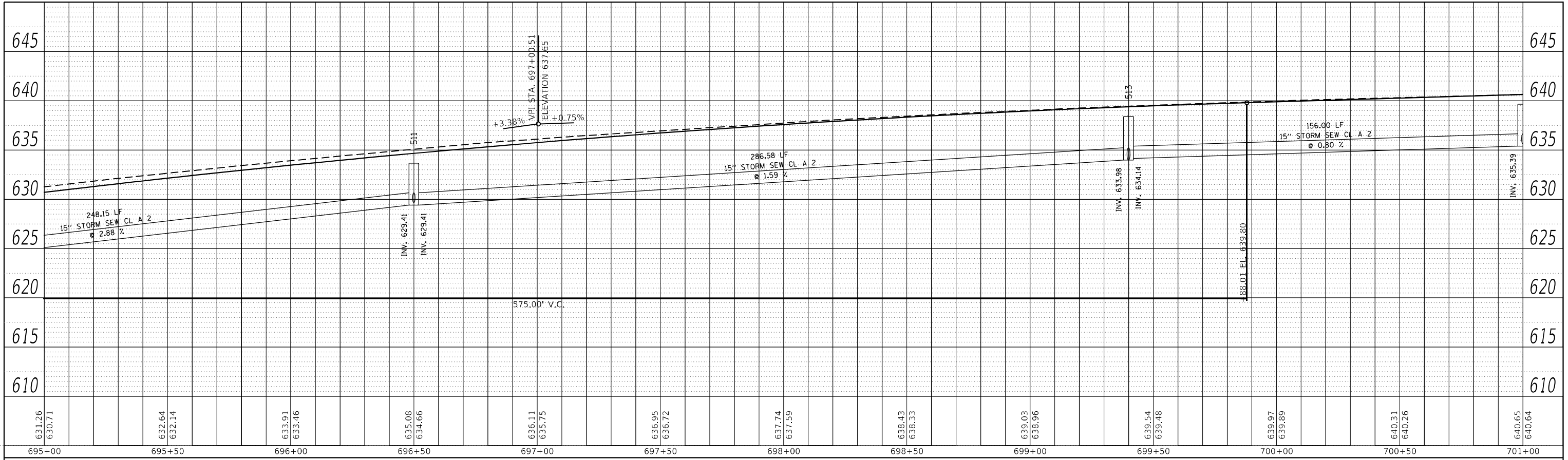

LEFT TRUNKLINE STORM SEWER PROFILE

PROFILE	SURVEYED	DATE
	PLOTTED	
	GRADES CHECKED	
	STRUCTURE NOTATION CHECKED	
	NO.	

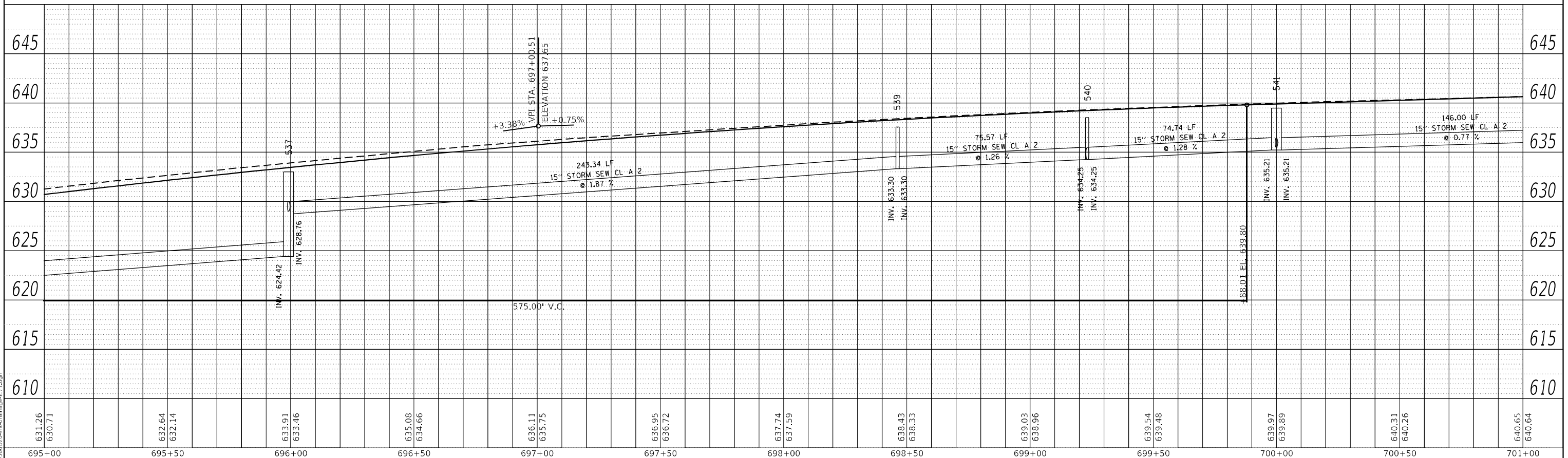

RIGHT TRUNKLINE STORM SEWER PROFILE

MODEL: Default
FILE NAME: ...D:\66D26\Structure\1171.dgn

USER NAME = dhawes	DESIGNED -	REVISED -
	DRAWN -	REVISED -
PLOT SCALE = 40,0000' / in.	CHECKED -	REVISED -
PLOT DATE = 4/27/2022 - 1:46:44 PM	DATE -	REVISED -

STATE OF ILLINOIS
DEPARTMENT OF TRANSPORTATION

IL 71			
STORM SEWER DRAINAGE PROFILE			
SCALE: 1"=20'	SHEET 65	OF 112 SHEETS	STA. TO STA.

F.A.P. RTE.	SECTION	COUNTY	TOTAL SHEETS	SHEET NO.
311	(1-1)R,B1	KENDALL	847	527
CONTRACT NO. 66D26				
ILLINOIS FED. AID PROJECT				

PLAN	SURVEYED	BY	DATE
	PLOTTED		
	ALIGNMENT CHECKED		
	GRADES CHECKED		
	STRUCTURE NOTATION CHECKED		
	CADD FILE NAME		
	NO.		

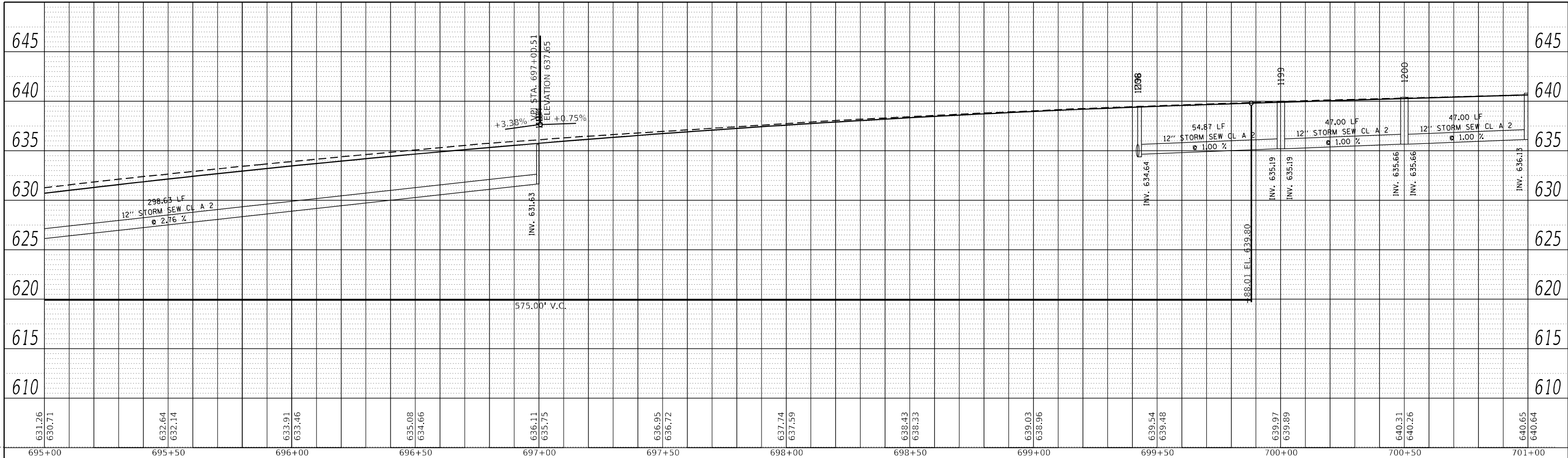

LEFT MEDIAN STORM SEWER PROFILE

PROFILE	SURVEYED	BY	DATE
	PLOTTED		
	GRADES CHECKED		
	STRUCTURE NOTATION CHECKED		
	NO.		

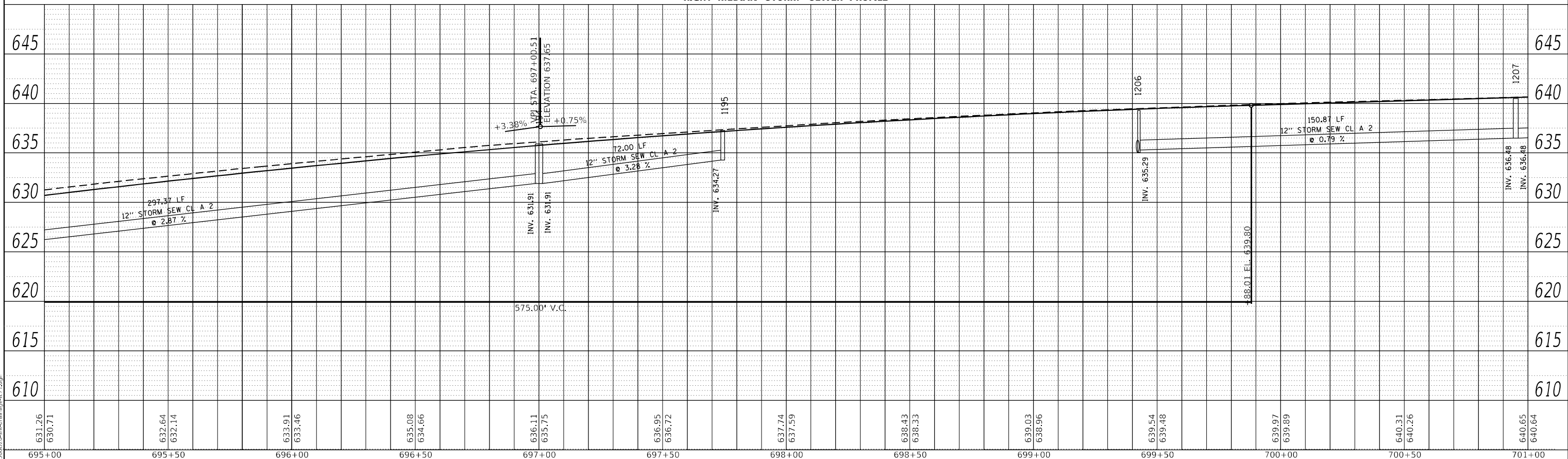

RIGHT MEDIAN STORM SEWER PROFILE

MODEL: D:\dfrail\...
FILE NAME: ...366275-ilestn.dwg

USER NAME = dhawes	DESIGNED -	REVISED -
	DRAWN -	REVISED -
PLOT SCALE = 40,0000' / in.	CHECKED -	REVISED -
PLOT DATE = 4/27/2022 - 1:46:44 PM	DATE -	REVISED -

STATE OF ILLINOIS
DEPARTMENT OF TRANSPORTATION

IL 71			
STORM SEWER DRAINAGE PROFILE			
SCALE: 1"=20'	SHEET 66	OF 112 SHEETS	STA. TO STA.

F.A.P. RTE.	SECTION	COUNTY	TOTAL SHEETS	SHEET NO.
311	(1-1)R,BR1	KENDALL	847	528
CONTRACT NO. 66D26				
ILLINOIS FED. AID PROJECT				

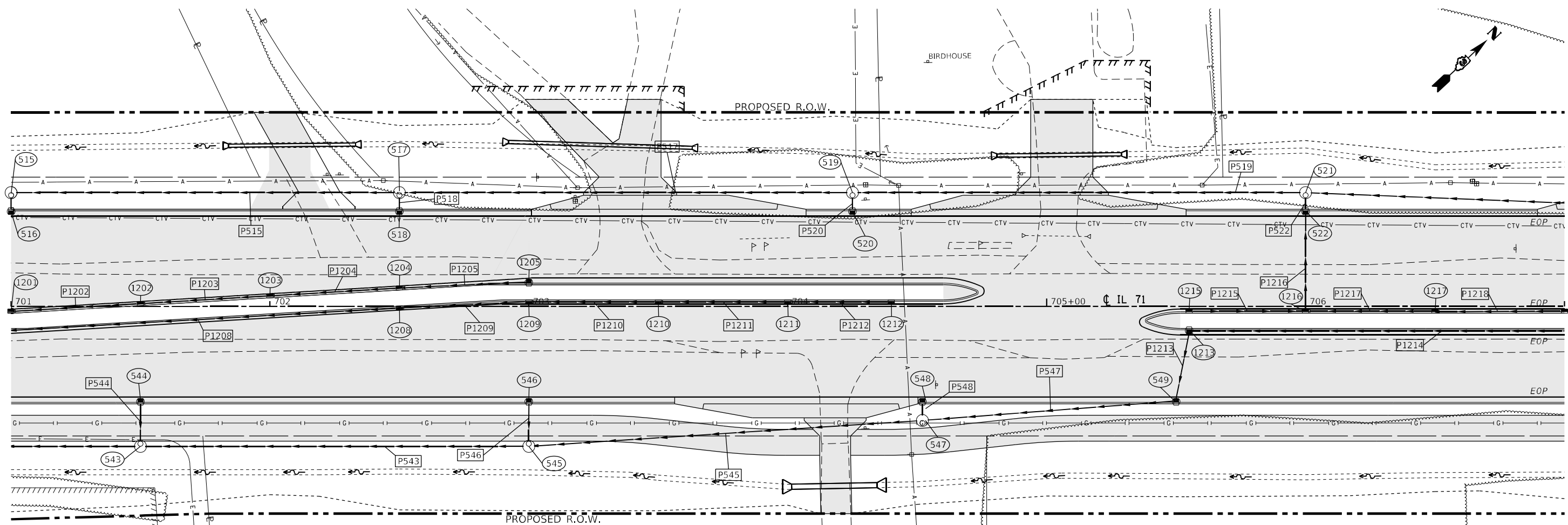

STRUCTURE NO.	STATION	OFFSET	STRUCTURE	CASTING	RIM ELEV.	BOTTOM ELEV.
515	701+00.00	-44.00	Manhole	Type A 4 DIA - Eccentric	639.64	635.39
516	701+00.00	-37.00	INLET TY A	Frame and Grate Type 3	640.04	636.75
517	702+50.00	-44.00	Manhole	Type A 4 DIA - Eccentric	640.76	636.51
518	702+50.00	-37.00	INLET TY A	Frame and Grate Type 3	641.16	637.16
519	704+25.00	44.00	Manhole	Type A 4 DIA - Eccentric	642.07	637.82
520	704+25.00	-37.00	INLET TY A	Frame and Grate Type 3	642.47	638.47
521	706+00.00	-44.00	Manhole	Type A 4 DIA - Eccentric	643.38	639.13
522	706+00.00	-37.00	INLET TY A	Frame and Grate Type 3	643.78	639.55
543	701+50.00	54.00	Manhole	Type A 4 DIA - Eccentric	640.58	636.33
544	701+50.00	37.00	INLET TY A	Frame and Grate Type 3	640.41	637.41
545	703+00.00	54.00	Manhole	Type A 4 DIA - Eccentric	641.71	637.46
546	703+00.00	37.00	INLET TY A	Frame and Grate Type 3	641.54	638.54
547	704+52.00	44.00	Manhole	Type A 4 DIA - Eccentric	642.85	638.60
548	704+52.00	37.00	INLET TY A	Frame and Grate Type 3	642.87	639.67
549	705+50.00	37.00	INLET TY B	Frame and Grate Type 3	643.41	640.41
1201	701+00.00	2.00	INLET TY B	Frame and Grate Type 11	640.82	636.13
1202	701+50.00	-0.95	INLET TY B	Frame and Grate Type 11	641.13	636.60
1203	702+00.00	-3.95	INLET TY B	Frame and Grate Type 11	641.45	637.07
1204	702+50.00	-6.95	INLET TY B	Frame and Grate Type 11	641.76	637.54
1205	703+00.00	-9.00	INLET TY B	Frame and Grate Type 3	642.02	638.02
1208	702+50.00	0.40	INLET TY B	Frame and Grate Type 11	641.76	637.76
1209	703+00.00	-2.00	INLET TY B	Frame and Grate Type 11	642.14	638.14
1210	703+50.00	-2.00	INLET TY B	Frame and Grate Type 11	642.51	638.51
1211	704+00.00	-2.00	INLET TY B	Frame and Grate Type 11	642.89	638.89
1212	704+40.00	-2.00	INLET TY B	Frame and Grate Type 11	643.19	639.19
1213	705+55.00	9.00	INLET TY B	Frame and Grate Type 3	643.93	639.93
1215	705+55.00	2.00	INLET TY B	Frame and Grate Type 11	644.05	640.05
1216	706+00.00	2.00	INLET TY B	Frame and Grate Type 11	644.38	639.66
1217	706+50.00	2.00	INLET TY B	Frame and Grate Type 11	644.76	640.76

PIPE NO.	SIZE/TYPE	LENGTH (FEET)	SLOPE (%)	US INVERT	DS INVERT
P515	15" STORM SEW CL A 2	146.00	0.77	636.51	635.39
P516	12" STORM SEW CL A 2	4.44	25.00	636.75	635.64
P517	15" STORM SEW CL A 2	171.00	0.77	637.82	636.51
P518	12" STORM SEW CL A 2	4.44	9.01	637.16	636.76
P519	15" STORM SEW CL A 2	171.00	0.77	639.13	637.82
P520	12" STORM SEW CL A 2	4.44	9.01	638.47	638.07
P521	12" STORM SEW CL A 2	183.15	1.51	642.15	639.38
P522	15" STORM SEW CL A 2	4.44	9.32	639.55	639.13
P541	15" STORM SEW CL A 2	146.00	0.77	636.33	635.21
P543	15" STORM SEW CL A 2	146.00	0.77	637.46	636.33
P544	12" STORM SEW CL A 2	14.44	5.74	637.41	636.58
P545	15" STORM SEW CL A 2	148.33	0.77	638.60	637.46
P546	12" STORM SEW CL A 2	14.44	5.74	638.54	637.71
P547	15" STORM SEW CL A 2	95.28	1.05	639.59	638.60
P548	12" STORM SEW CL A 2	4.44	18.68	639.67	638.85
P1201	12" STORM SEW CL A 2	47.00	1.00	636.13	635.66
P1202	12" STORM SEW CL A 2	47.08	1.00	636.60	636.13
P1203	12" STORM SEW CL A 2	47.09	1.00	637.07	636.60
P1204	12" STORM SEW CL A 2	47.09	1.00	637.54	637.07
P1205	12" STORM SEW CL A 2	47.56	1.00	638.02	637.54
P1208	12" STORM SEW CL A 2	152.76	0.84	637.76	636.48
P1209	12" STORM SEW CL A 2	47.05	0.80	638.14	637.76
P1210	12" STORM SEW CL A 2	47.00	0.80	638.51	638.14
P1211	12" STORM SEW CL A 2	47.00	0.80	638.89	638.51
P1212	12" STORM SEW CL A 2	37.00	0.81	639.19	638.89
P1213	12" STORM SEW CL A 2	25.62	0.32	639.93	639.84
P1214	12" STORM SEW CL A 2	193.00	0.76	641.39	639.93
P1215	12" STORM SEW CL A 2	42.00	0.32	640.05	639.91
P1216	15" STORM SEW CL A 2	36.35	0.32	639.66	639.55
P1217	12" STORM SEW CL A 2	47.00	1.80	640.76	639.91
P1218	12" STORM SEW CL A 2	48.50	0.77	641.13	640.76



MODEL: D:\mfr\11
 FILE NAME: ...366026-shr-drainage-11.dwg

USER NAME = dhawes	DESIGNED -	REVISED -
	DRAWN -	REVISED -
PLOT SCALE = 40,0000' / in.	CHECKED -	REVISED -
PLOT DATE = 4/27/2022 - 1:46:51 PM	DATE -	REVISED -

STATE OF ILLINOIS
DEPARTMENT OF TRANSPORTATION

IL 71 DRAINAGE PLANS			
SCALE: 1"=20'	SHEET 67	OF 112 SHEETS	STA. TO STA.

F.A.P. RTE. 311	SECTION (1-1)R.BR1	COUNTY KENDALL	TOTAL SHEETS 847	SHEET NO. 529
CONTRACT NO. 66D26				
ILLINOIS FED. AID PROJECT				

PLAN	SURVEYED	BY	DATE
	PLOTTED		
NOTE BOOK NO.	ALIGNMENT CHECKED		
	STRUCTURE NOTARIS SWID		
	CADD FILE NAME		

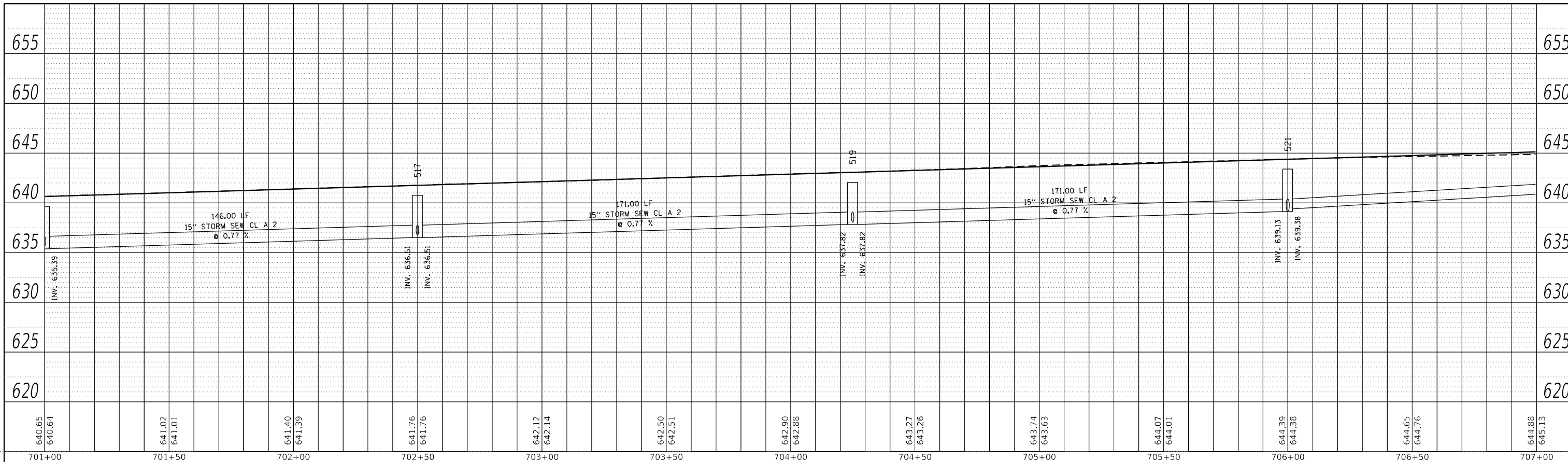

LEFT TRUNKLINE STORM SEWER PROFILE

PROFILE	SURVEYED	BY	DATE
	PLOTTED		
NOTE BOOK NO.	GRADES CHECKED		
	STRUCTURE NOTARIS SWID		

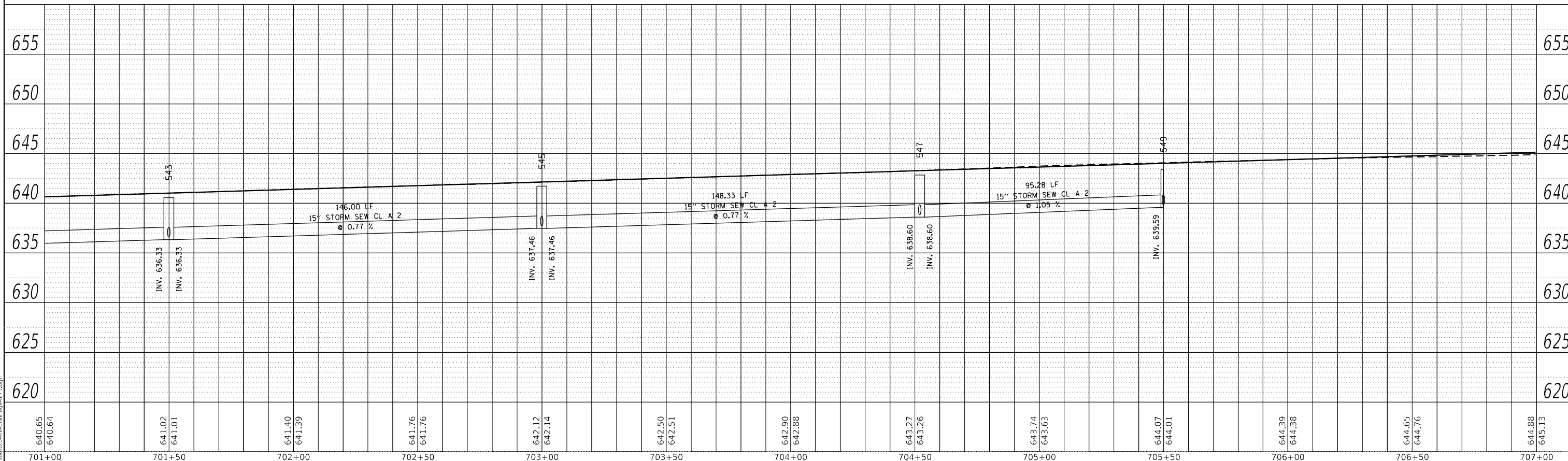

RIGHT TRUNKLINE STORM SEWER PROFILE

MODEL: Default
FILE NAME: ...366D26-Heiradran-IL71.dgn

USER NAME = dhawes	DESIGNED -	REVISED -
	DRAWN -	REVISED -
PLOT SCALE = 40,0000 * / in.	CHECKED -	REVISED -
PLOT DATE = 4/27/2022 - 1:46:53 PM	DATE -	REVISED -

STATE OF ILLINOIS
DEPARTMENT OF TRANSPORTATION

IL 71
STORM SEWER DRAINAGE PROFILE
SCALE: 1"=20' SHEET 68 OF 112 SHEETS STA. TO STA.

F.A.P. RTE.	SECTION	COUNTY	TOTAL SHEETS	SHEET NO.
311	(1-1)R,BR1	KENDALL	847	530
CONTRACT NO. 66D26				
ILLINOIS FED. AID PROJECT				

PLAN	SURVEYED	BY	DATE
	PLOTTED		
NOTE BOOK NO.	ALIGNMENT CHECKED		
	STRUCTURE NOTARIS SWID		
	CADD FILE NAME		

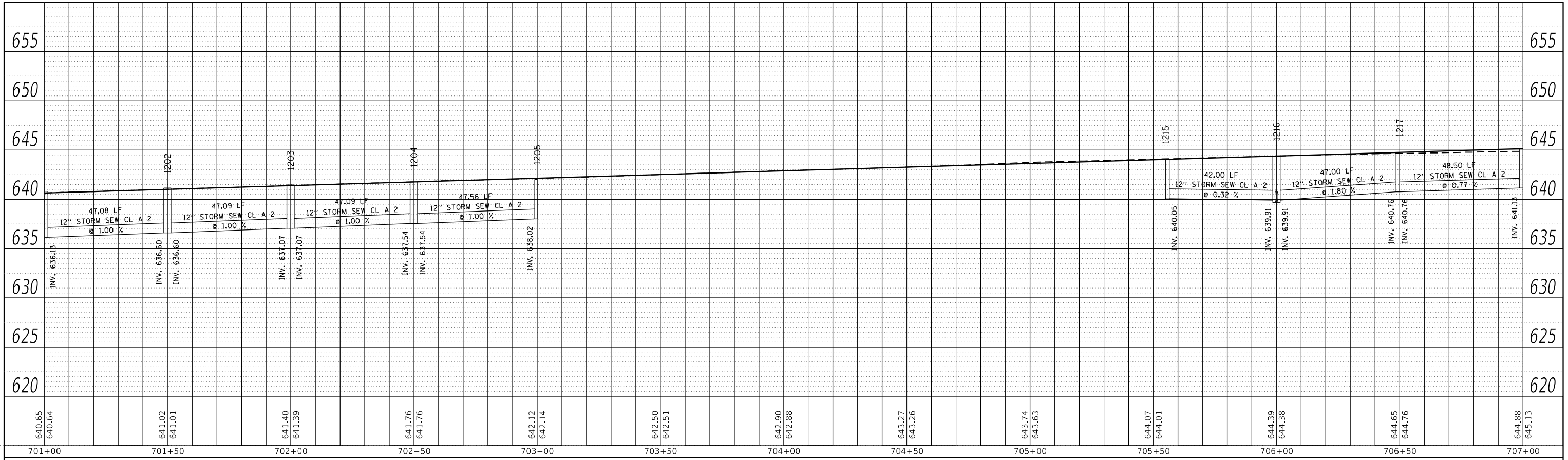

LEFT MEDIAN STORM SEWER PROFILE

PROFILE	SURVEYED	BY	DATE
	PLOTTED		
NOTE BOOK NO.	GRADES CHECKED		
	STRUCTURE NOTARIS SWID		

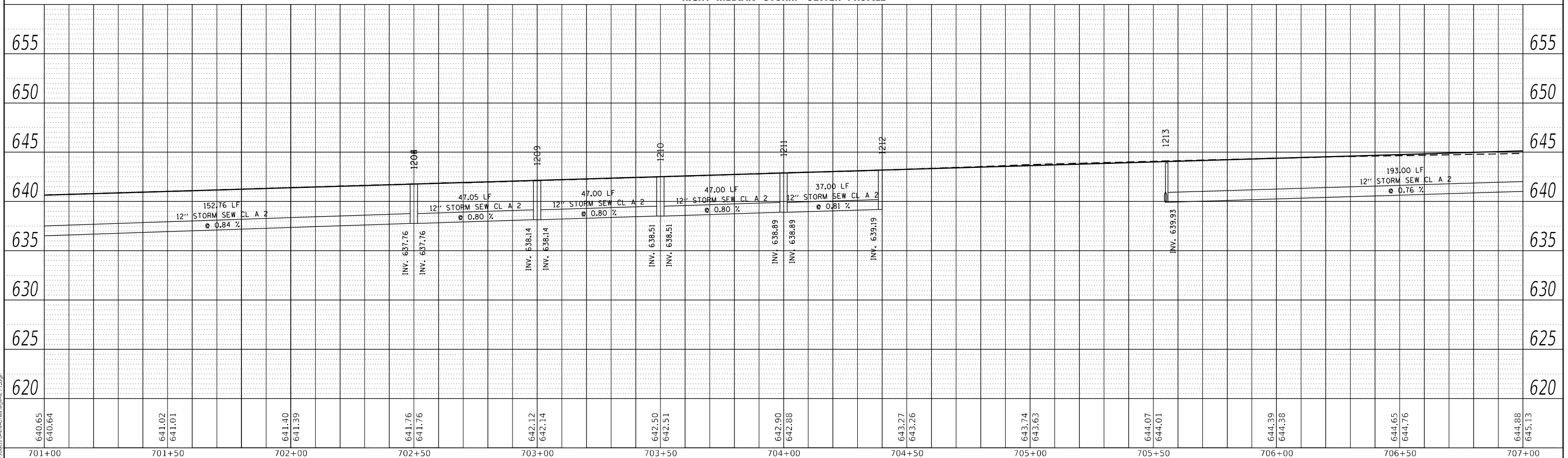

RIGHT MEDIAN STORM SEWER PROFILE

MODEL: Default
FILE NAME: ...366D26-storm-drainage-il-71.dgn

USER NAME = dhawes	DESIGNED -	REVISED -
	DRAWN -	REVISED -
PLOT SCALE = 40,0000' / in.	CHECKED -	REVISED -
PLOT DATE = 4/27/2022 - 1:46:53 PM	DATE -	REVISED -

STATE OF ILLINOIS
DEPARTMENT OF TRANSPORTATION

IL 71			
STORM SEWER DRAINAGE PROFILE			
SCALE: 1"=20'	SHEET 69	OF 112 SHEETS	STA. TO STA.

F.A.P. RTE.	SECTION	COUNTY	TOTAL SHEETS	SHEET NO.
311	(1-1)R,BR1	KENDALL	847	531
CONTRACT NO. 66D26				
ILLINOIS FED. AID PROJECT				

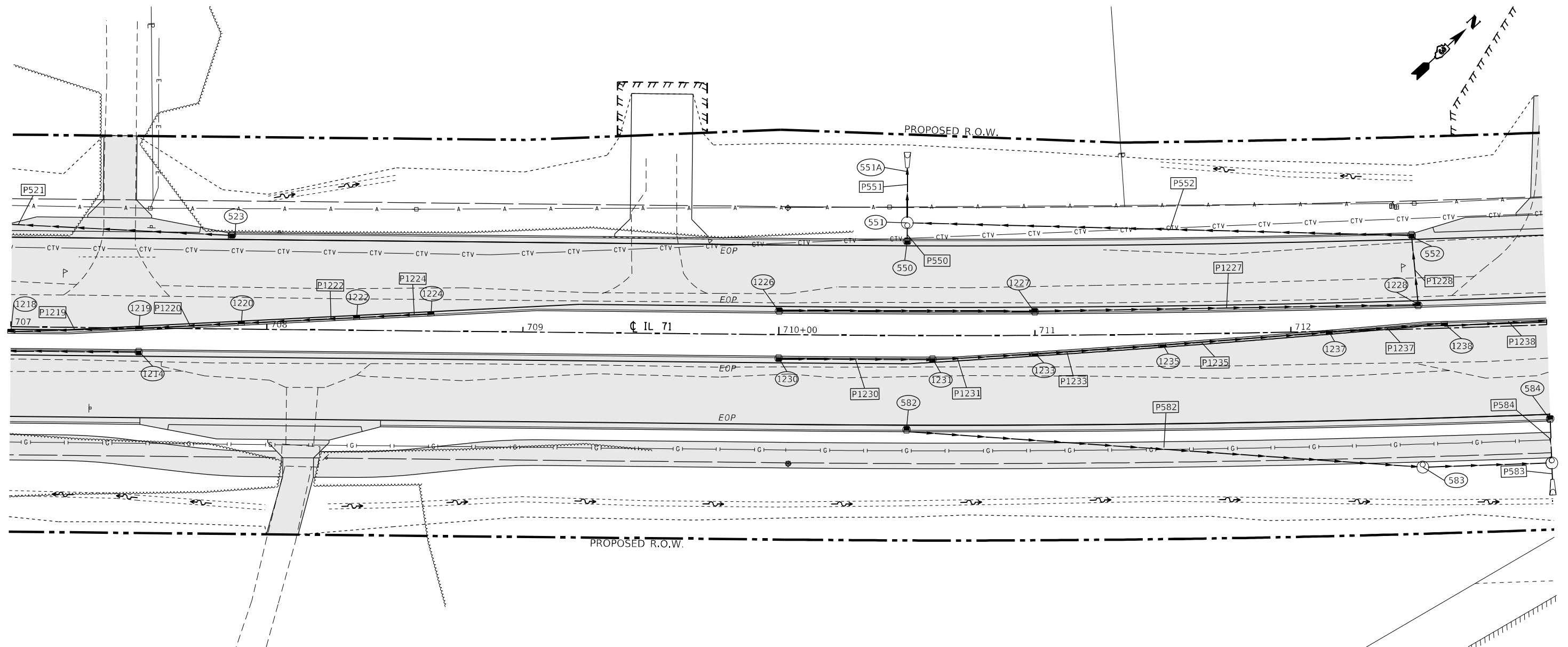

STRUCTURE NO.	STATION	OFFSET	STRUCTURE	CASTING	RIM ELEV.	BOTTOM ELEV.
523	707+86.00	-37.00	INLET TY A	Frame and Grate Type 3	645.15	642.15
550	710+50.00	-37.00	INLET TY A	Frame and Grate Type 3	644.55	641.26
551	710+50.00	-44.00	Manhole	Type A 4 DIA - Eccentric	644.15	636.71
552	712+48.22	-37.00	INLET TY B	Frame and Grate Type 3	642.91	638.66
582	710+50.00	37.00	INLET TY A	Frame and Grate Type 3	644.55	641.30
583	712+50.00	54.00	Manhole	Type A 4 DIA - Eccentric	643.06	638.81
1214	707+50.00	9.00	INLET TY B	Frame and Grate Type 3	645.39	641.39
1218	707+00.00	2.00	INLET TY B	Frame and Grate Type 11	645.13	641.13
1219	707+50.00	0.30	INLET TY B	Frame and Grate Type 11	645.51	641.51
1220	707+90.00	-2.09	INLET TY B	Frame and Grate Type 11	645.77	641.77
1222	708+35.00	-4.75	INLET TY B	Frame and Grate Type 11	645.95	641.91
1224	708+64.00	-6.50	INLET TY B	Frame and Grate Type 11	646.00	641.99
1226	710+00.00	-9.00	INLET TY B	Frame and Grate Type 3	645.44	641.44
1227	711+00.00	-9.00	INLET TY B	Frame and Grate Type 3	644.82	640.62
1228	712+50.00	-9.00	INLET TY B	Frame and Grate Type 3	643.37	639.12
1230	710+00.00	9.00	INLET TY B	Frame and Grate Type 3	645.44	641.44
1231	710+60.00	9.00	INLET TY B	Frame and Grate Type 3	644.95	640.95
1233	711+00.00	7.15	INLET TY B	Frame and Grate Type 11	644.62	640.62
1235	711+50.00	4.10	INLET TY B	Frame and Grate Type 11	644.20	640.20
1237	712+15.00	0.25	INLET TY B	Frame and Grate Type 11	643.66	639.66
1238	712+60.00	-2.00	INLET TY B	Frame and Grate Type 11	643.29	639.29
779A	783+10.43	-51.33		PRC Flared End Section 36"	640.90	627.00

PIPE NO.	SIZE/TYPE	LENGTH (FEET)	SLOPE (%)	US INVERT	DS INVERT
P521	12" STORM SEW CL A 2	183.15	1.51	642.15	639.38
P550	12" STORM SEW CL A 2	4.44	25.00	641.26	640.15
P551	15" STORM SEW CL A 2	19.43	0.50	636.71	636.62
P552	15" STORM SEW CL A 2	194.10	1.00	638.66	636.71
P582	15" STORM SEW CL A 2	199.10	1.25	641.30	638.81
P583	15" STORM SEW CL A 2	4.42	0.40	638.18	638.16
P1214	12" STORM SEW CL A 2	193.00	0.76	641.39	639.93
P1218	12" STORM SEW CL A 2	48.50	0.77	641.13	640.76
P1219	12" STORM SEW CL A 2	47.02	0.80	641.51	641.13
P1220	12" STORM SEW CL A 2	37.07	0.71	641.77	641.51
P1222	12" STORM SEW CL A 2	17.03	0.32	641.91	641.86
P1224	12" STORM SEW CL A 2	10.02	0.32	641.99	641.96
P1226	12" STORM SEW CL A 2	97.86	0.84	641.44	640.62
P1227	12" STORM SEW CL A 2	147.77	0.84	640.62	639.37
P1228	15" STORM SEW CL A 2	25.19	1.85	639.12	638.66
P1230	12" STORM SEW CL A 2	58.08	0.85	641.44	640.95
P1231	12" STORM SEW CL A 2	17.56	0.94	640.95	640.78
P1233	12" STORM SEW CL A 2	22.08	0.94	640.62	640.41
P1235	12" STORM SEW CL A 2	27.07	0.92	640.20	639.95
P1237	12" STORM SEW CL A 2	42.04	0.89	639.66	639.29

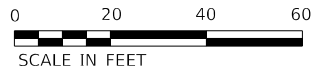

MODEL: D:\draft\... FILE NAME: ... D:\66D26\shc-drainage\il71.dgn

USER NAME = dhawes	DESIGNED -	REVISED -
	DRAWN -	REVISED -
PLOT SCALE = 40,0000 */ in.	CHECKED -	REVISED -
PLOT DATE = 4/27/2022 - 1:46:54 PM	DATE -	REVISED -

**STATE OF ILLINOIS
DEPARTMENT OF TRANSPORTATION**

IL 71 DRAINAGE PLANS			
SCALE: 1"=20'	SHEET 70	OF 112 SHEETS	STA. TO STA.

F.A.P. RTE. 311	SECTION (1-1)R,BR1	COUNTY KENDALL	TOTAL SHEETS 847	SHEET NO. 532
CONTRACT NO. 66D26				
ILLINOIS FED. AID PROJECT				

PLAN	SURVEYED	BY	DATE
	PLOTTED		
NOTE BOOK NO.	ALIGNMENT CHECKED		
	GRADE CHECKED		
	CADD FILE NAME		

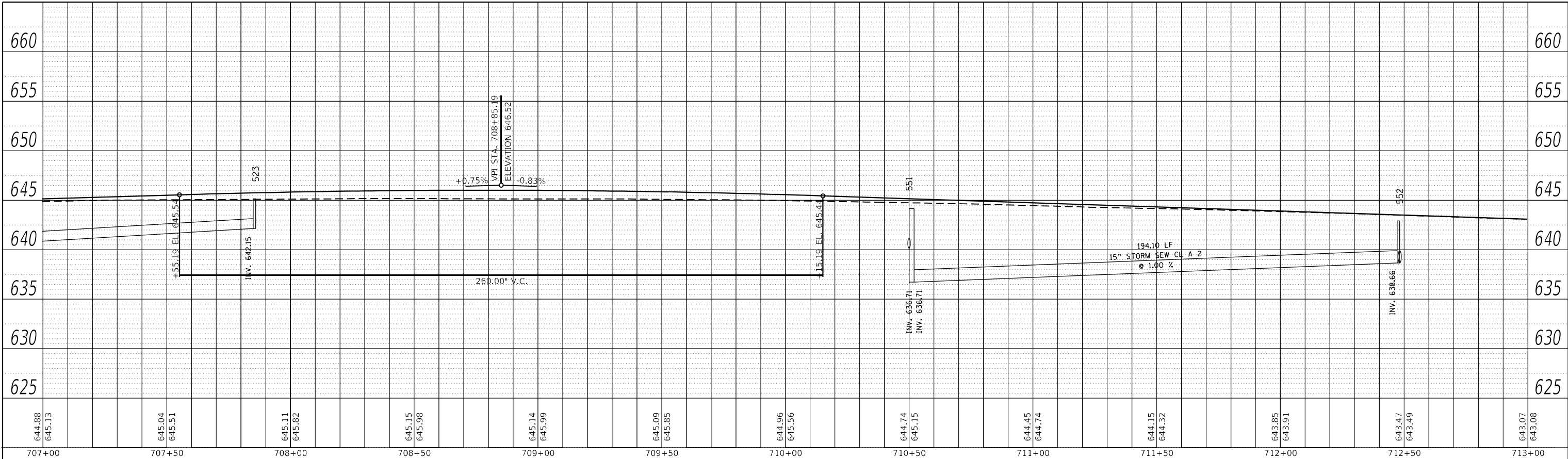

LEFT TRUNKLINE STORM SEWER PROFILE

PROFILE	SURVEYED	BY	DATE
	PLOTTED		
NOTE BOOK NO.	GRADES CHECKED		
	STRUCTURE NOTARIS CIPWD		

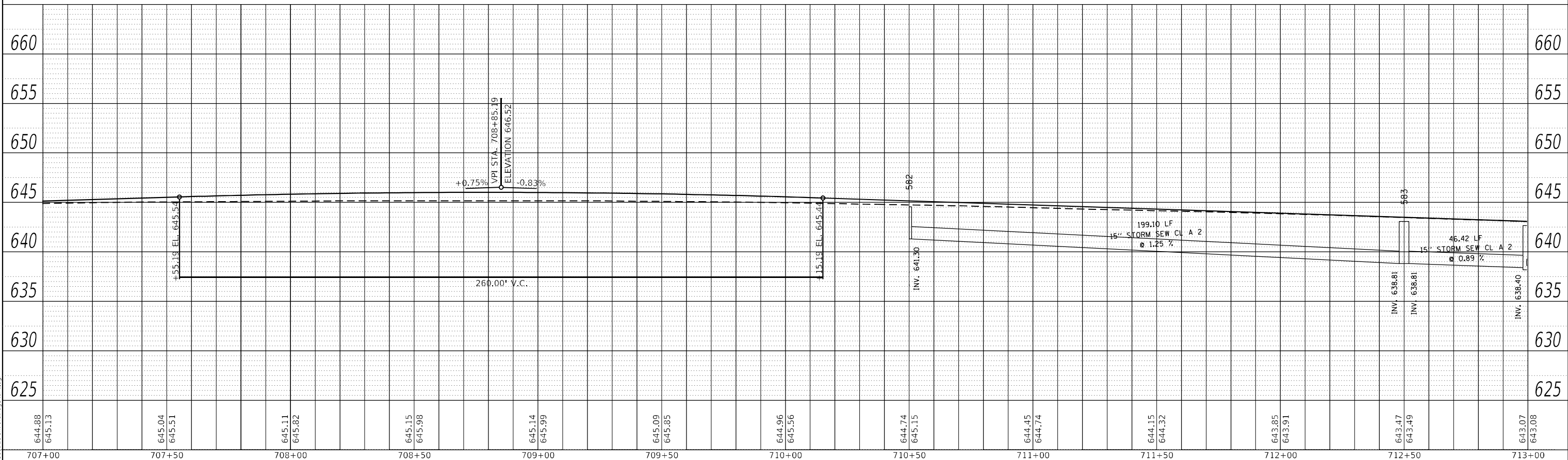

RIGHT TRUNKLINE STORM SEWER PROFILE

MODEL: Default
FILE NAME: ...D366D75-Heicadman=171.dgn

USER NAME = dhawes	DESIGNED -	REVISED -
	DRAWN -	REVISED -
PLOT SCALE = 40,0000 * / in.	CHECKED -	REVISED -
PLOT DATE = 4/27/2022 - 1:46:55 PM	DATE -	REVISED -

STATE OF ILLINOIS
DEPARTMENT OF TRANSPORTATION

IL 71
STORM SEWER DRAINAGE PROFILE

SCALE: 1"=20' SHEET 71 OF 112 SHEETS STA. TO STA.

F.A.P. RTE.	SECTION	COUNTY	TOTAL SHEETS	SHEET NO.
311	(1-1)R,BR1	KENDALL	847	533
CONTRACT NO. 66D26				
ILLINOIS FED. AID PROJECT				

PLAN	SURVEYED	DATE
	PLOTTED	
NOTE BOOK NO.	ALIGNMENT CHECKED	
	STRUCTURE NOTARIS CIPWD	
	CADD FILE NAME	

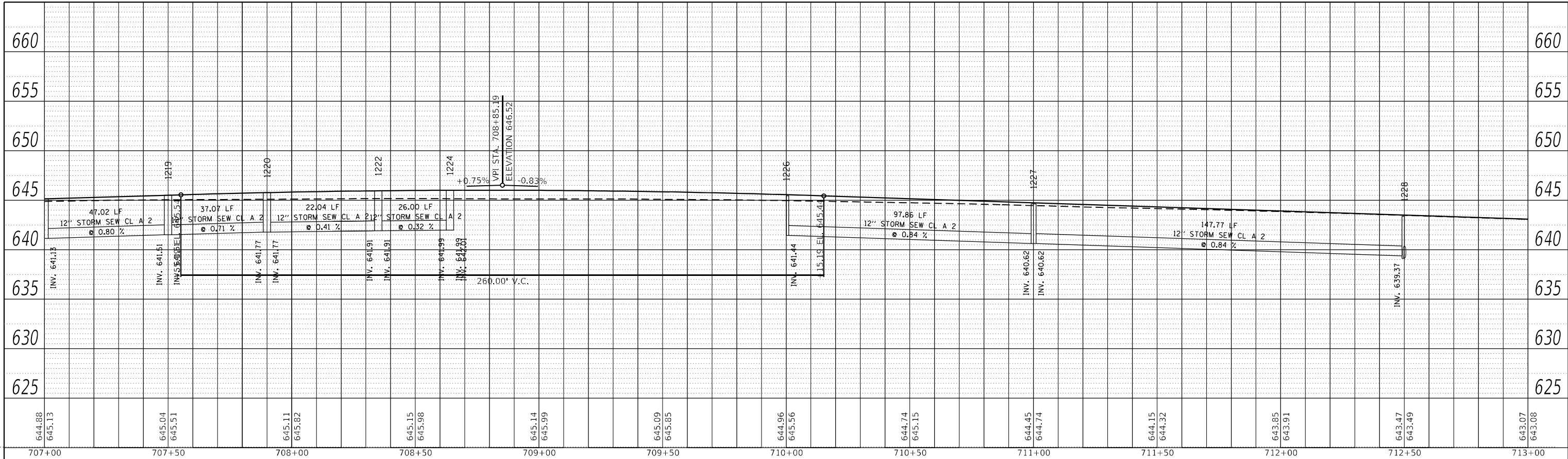

LEFT MEDIAN STORM SEWER PROFILE

PROFILE	SURVEYED	DATE
	PLOTTED	
NOTE BOOK NO.	GRADES CHECKED	
	STRUCTURE NOTARIS CIPWD	

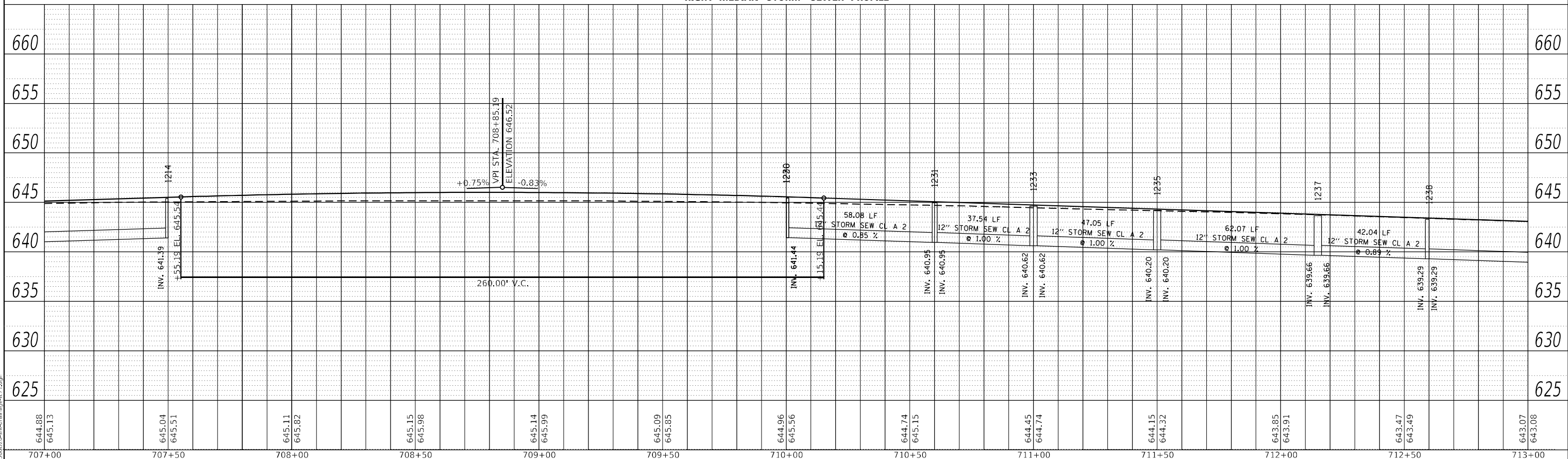

RIGHT MEDIAN STORM SEWER PROFILE

MODEL: Default
FILE NAME: ...366275-hicadrawing=171.dgn

USER NAME = dhawes	DESIGNED -	REVISED -
	DRAWN -	REVISED -
PLOT SCALE = 40,0000' / in.	CHECKED -	REVISED -
PLOT DATE = 4/27/2022 - 1:46:56 PM	DATE -	REVISED -

STATE OF ILLINOIS
DEPARTMENT OF TRANSPORTATION

IL 71
STORM SEWER DRAINAGE PROFILE
SCALE: 1"=20' SHEET 72 OF 112 SHEETS STA. TO STA.

F.A.P. RTE. 311	SECTION (1-1)R,BR1	COUNTY KENDALL	TOTAL SHEETS 847	SHEET NO. 534
CONTRACT NO. 66D26			ILLINOIS FED. AID PROJECT	

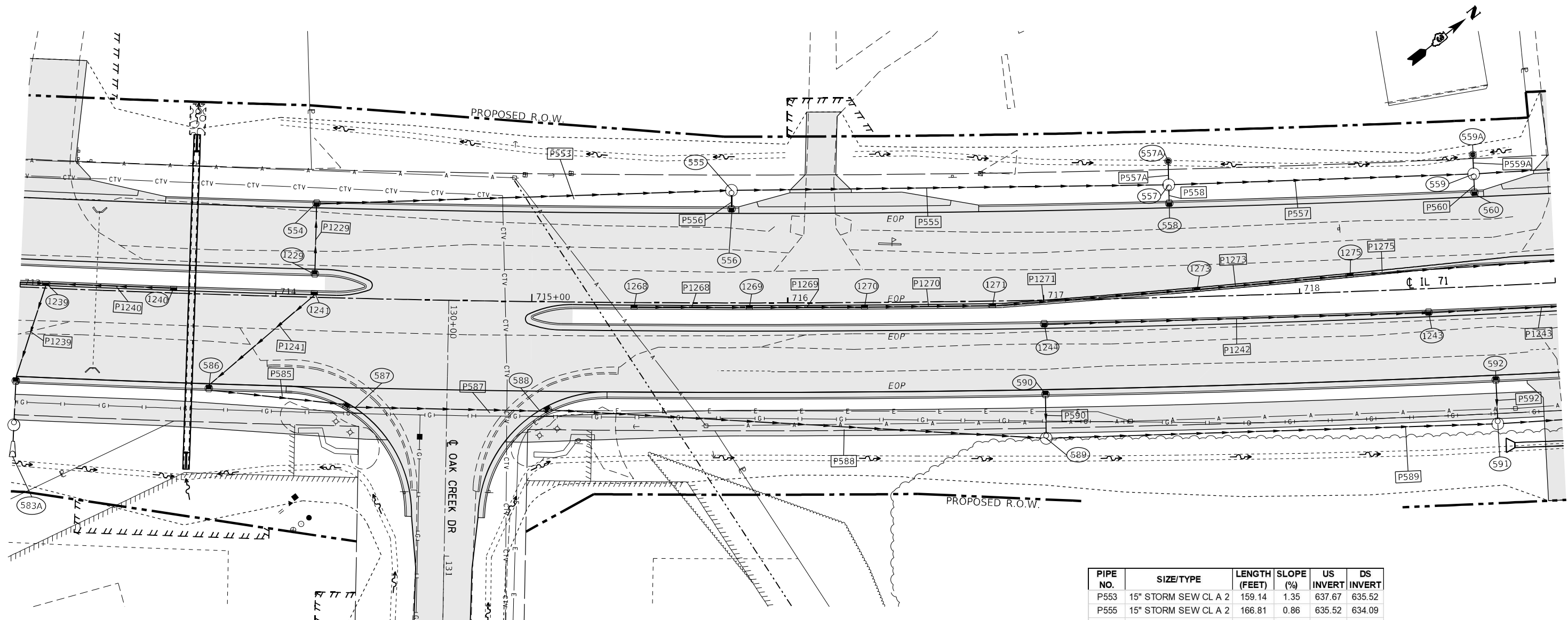

STRUCTURE NO.	STATION	OFFSET	STRUCTURE	CASTING	RIM ELEV.	BOTTOM ELEV.
554	714+15.00	-37.00	INLET TY B	Frame and Grate Type 3	641.52	637.67
555	715+78.00	-44.00	Manhole	Type A 4 DIA - Eccentric	639.77	635.52
556	715+78.00	-37.00	INLET TY A	Frame and Grate Type 3	640.17	636.88
557	717+50.00	-44.00	Manhole	Type A 4 DIA - Eccentric	638.34	634.09
558	717+50.00	-37.00	INLET TY A	Frame and Grate Type 3	638.74	635.45
559	718+70.00	-44.00	Manhole	Type A 4 DIA - Eccentric	637.35	633.10
560	718+70.00	-37.00	INLET TY A	Frame and Grate Type 3	637.75	634.46
583	712+50.00	54.00	Manhole	Type A 4 DIA - Eccentric	643.06	638.81
584	713+00.00	37.00	INLET TY B	Frame and Grate Type 3	642.48	638.48
586	713+75.00	37.00	INLET TY A	Frame and Grate Type 3	641.85	637.58
587	714+28.41	42.43	INLET TY B	Frame and Grate Type 3	641.29	637.04
588	715+06.94	42.24	INLET TY B	Frame and Grate Type 3	640.64	635.17
589	717+00.00	54.00	Manhole	Type A 4 DIA - Eccentric	639.33	634.21
590	717+00.00	37.00	INLET TY A	Frame and Grate Type 3	639.16	636.16
591	718+75.00	54.00	Manhole	Type A 4 DIA - Eccentric	637.88	633.35
592	718+75.00	37.00	INLET TY A	Frame and Grate Type 3	637.70	634.70
1229	714+15.00	-9.00	INLET TY B	Frame and Grate Type 3	642.00	638.00
1239	713+10.00	-2.00	INLET TY B	Frame and Grate Type 11	642.87	638.87
1240	713+60.00	-2.00	MH TY A 4'	Frame and Grate Type 11	642.46	639.46
1241	714+15.00	-2.00	INLET TY B	Frame and Grate Type 11	642.00	638.00
1242	717+00.00	9.00	INLET TY B	Frame and Grate Type 3	639.64	635.64
1243	718+50.00	9.00	INLET TY B	Frame and Grate Type 3	638.39	634.39
1268	715+40.00	2.00	INLET TY A	Frame and Grate Type 11	641.16	638.16
1269	715+85.00	2.00	INLET TY B	Frame and Grate Type 11	640.82	636.82
1270	716+30.00	2.00	INLET TY B	Frame and Grate Type 11	640.48	636.48
1271	716+80.00	2.00	INLET TY B	Frame and Grate Type 11	640.10	636.10
1275	718+20.00	-6.20	INLET TY B	Frame and Grate Type 11	638.78	634.78
583A	713+00.00	60.42		PRC Flared End Section 15"	638.16	638.16

PIPE NO.	SIZE/TYPE	LENGTH (FEET)	SLOPE (%)	US INVERT	DS INVERT
P553	15" STORM SEW CL A 2	159.14	1.35	637.67	635.52
P555	15" STORM SEW CL A 2	166.81	0.86	635.52	634.09
P556	12" STORM SEW CL A 2	4.44	25.00	636.88	635.77
P557	15" STORM SEW CL A 2	115.17	0.86	634.09	633.10
P558	12" STORM SEW CL A 2	4.44	25.00	635.45	634.34
P559	15" STORM SEW CL A 2	190.85	0.85	633.10	631.47
P560	12" STORM SEW CL A 2	4.44	25.00	634.46	633.35
P557A	12" STORM SEW CL A 2	6.25	12.04	635.09	634.34
P559A	12" STORM SEW CL A 2	4.50	12.85	633.92	633.35
P583	15" STORM SEW CL A 2	4.42	0.40	638.18	638.16
P584	12" STORM SEW CL A 2	14.44	0.33	638.48	638.43
P585	15" STORM SEW CL A 2	52.26	1.03	637.58	637.04
P587	15" STORM SEW CL A 2	78.24	0.83	637.04	636.39
P588	15" STORM SEW CL A 1	191.72	0.50	635.17	634.21
P589	15" STORM SEW CL A 2	172.48	0.50	634.21	633.35
P590	12" STORM SEW CL A 2	14.44	5.74	636.16	635.33
P591	15" STORM SEW CL A 1	222.90	0.55	633.35	632.11
P592	12" STORM SEW CL A 2	14.44	5.74	634.70	633.88
P1229	12" STORM SEW CL A 2	25.13	0.32	638.00	637.92
P1238	12" STORM SEW CL A 2	48.50	0.86	639.29	638.87
P1239	12" STORM SEW CL A 2	37.71	1.05	638.87	638.48
P1240	12" STORM SEW CL A 2	46.99	1.25	639.46	638.87
P1241	12" STORM SEW CL A 2	54.13	0.32	638.00	637.83
P1242	12" STORM SEW CL A 2	148.22	0.84	635.64	634.39
P1243	12" STORM SEW CL A 2	98.15	0.85	634.39	633.56
P1268	12" STORM SEW CL A 2	42.01	3.19	638.16	636.82
P1269	12" STORM SEW CL A 2	42.01	0.82	636.82	636.48
P1270	12" STORM SEW CL A 2	47.01	0.81	636.48	636.10
P1271	12" STORM SEW CL A 2	37.06	1.00	636.10	635.73
P1273	12" STORM SEW CL A 2	27.04	1.05	635.35	635.06
P1275	12" STORM SEW CL A 2	22.02	1.08	634.78	634.54

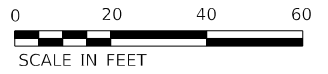

MODEL: Default
 FILE NAME: ..._366025-shr-drainage-IL 71.dwg

USER NAME = dhawes	DESIGNED -	REVISED -
	DRAWN -	REVISED -
PLOT SCALE = 40,0000' / in.	CHECKED -	REVISED -
PLOT DATE = 4/27/2022 - 1:46:56 PM	DATE -	REVISED -

**STATE OF ILLINOIS
DEPARTMENT OF TRANSPORTATION**

**IL 71
DRAINAGE PLANS**

SCALE: 1"=20' SHEET 73 OF 112 SHEETS STA. TO STA.

F.A.P. RTE. 311	SECTION (1-1)R.BR1	COUNTY KENDALL	TOTAL SHEETS 847	SHEET NO. 535
ILLINOIS FED. AID PROJECT			CONTRACT NO. 66D26	

PLAN	SURVEYED	BY	DATE
	PLOTTED		
NOTE BOOK NO.	ALIGNMENT CHECKED		
	STRUCTURE NOTARIS SWID		
	CADD FILE NAME		

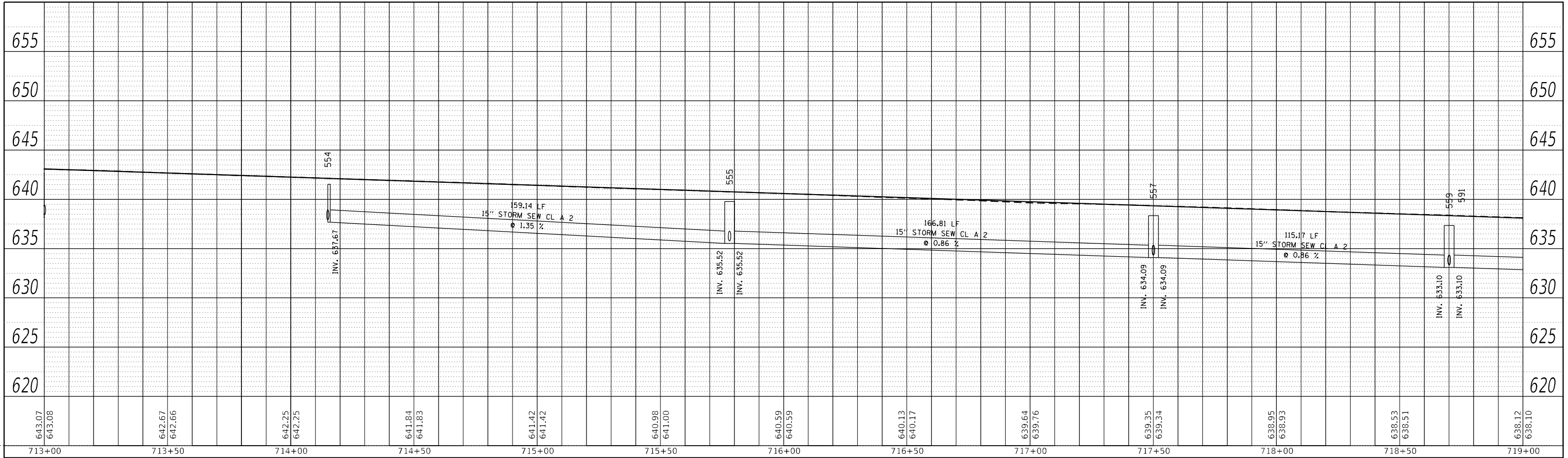

LEFT TRUNKLINE STORM SEWER PROFILE

PROFILE	SURVEYED	BY	DATE
	PLOTTED		
NOTE BOOK NO.	GRADES CHECKED		
	STRUCTURE NOTARIS SWID		

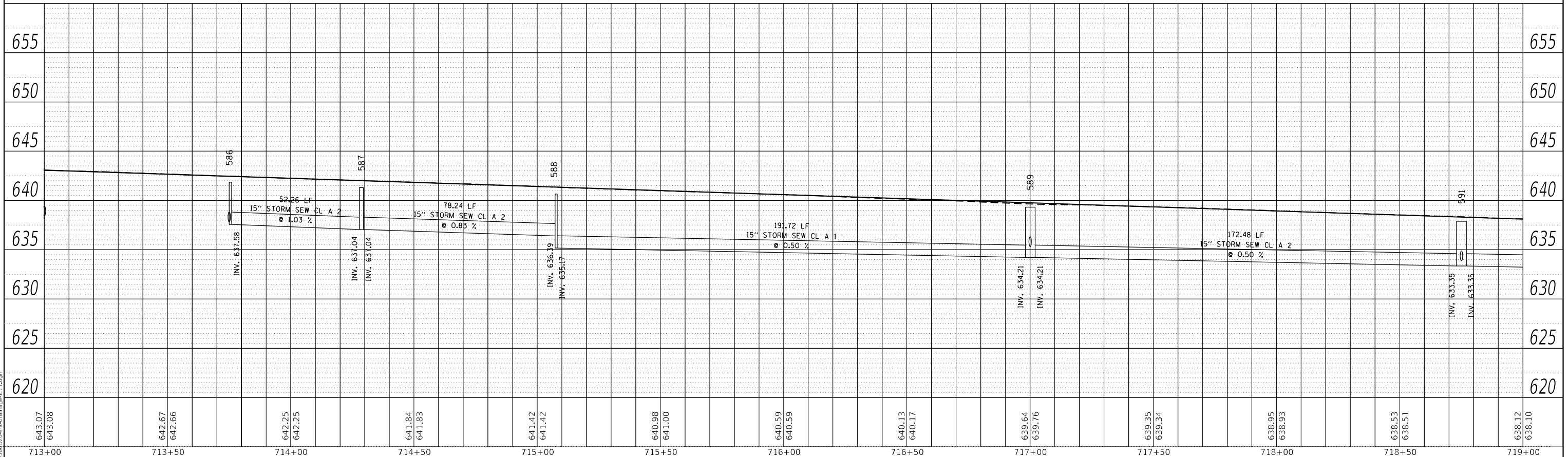

RIGHT TRUNKLINE STORM SEWER PROFILE

MODEL: Default
FILE NAME: ...366D26-Heuramam=71.dgn

USER NAME = dhawes	DESIGNED -	REVISED -
	DRAWN -	REVISED -
PLOT SCALE = 40,0000 * / in.	CHECKED -	REVISED -
PLOT DATE = 4/27/2022 - 1:46:58 PM	DATE -	REVISED -

STATE OF ILLINOIS
DEPARTMENT OF TRANSPORTATION

IL 71 STORM SEWER DRAINAGE PROFILE			
SCALE: 1"=20'	SHEET 74	OF 112 SHEETS	STA. TO STA.

F.A.P. RTE. 311	SECTION (1-1)R,BR1	COUNTY KENDALL	TOTAL SHEETS 847	SHEET NO. 536
			CONTRACT NO. 66D26	
ILLINOIS		FED. AID PROJECT		

PLAN	SURVEYED	BY	DATE
	PLOTTED		
NOTE BOOK NO.	ALIGNMENT CHECKED		
	GRADE CHECKED		
	CADD FILE NAME		

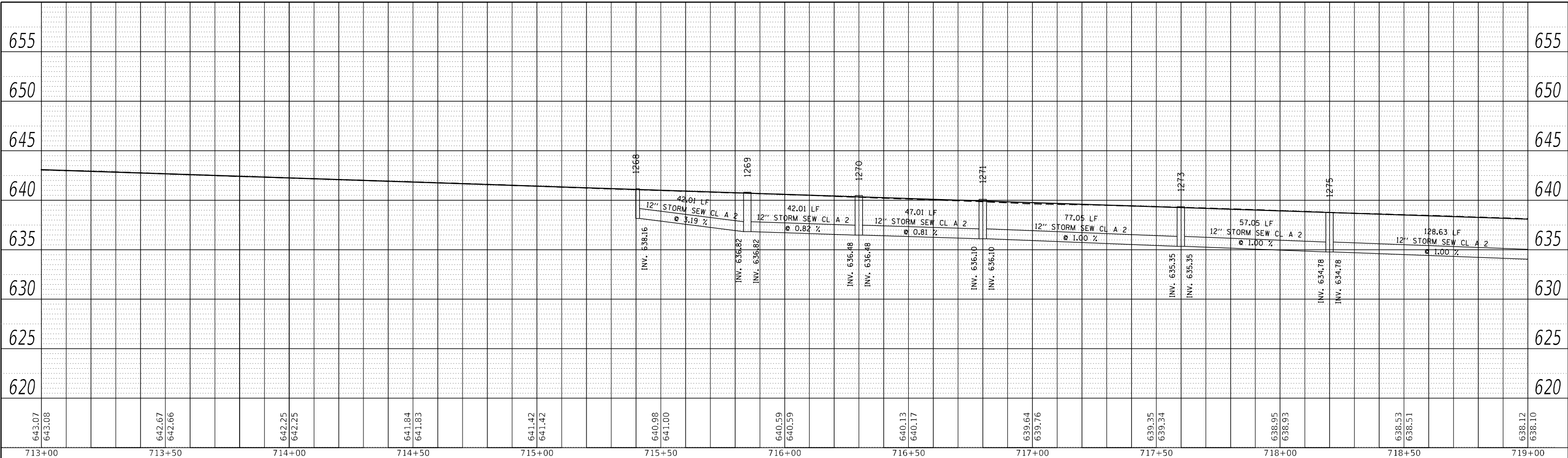

LEFT MEDIAN STORM SEWER PROFILE

PROFILE	SURVEYED	BY	DATE
	PLOTTED		
NOTE BOOK NO.	GRADES CHECKED		
	STRUCTURE NOTATION CHECKED		

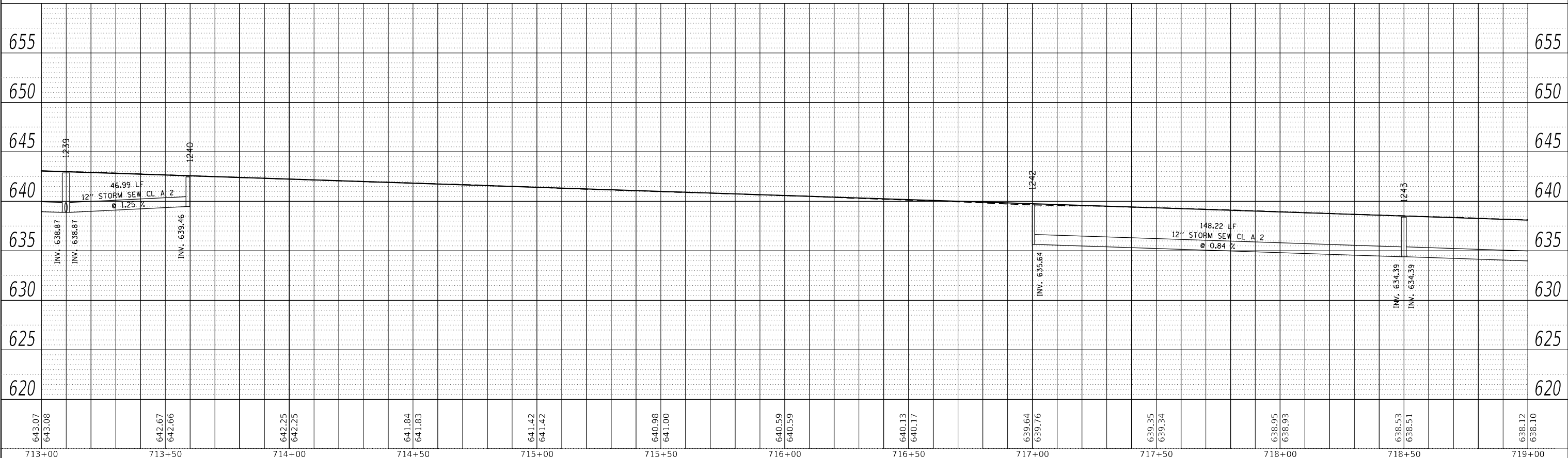

RIGHT MEDIAN STORM SEWER PROFILE

MODEL: Default
FILE NAME: ...366075-hicrdrainage-171.dgn

USER NAME = dhawes	DESIGNED -	REVISED -
	DRAWN -	REVISED -
PLOT SCALE = 40,0000 * / in.	CHECKED -	REVISED -
PLOT DATE = 4/27/2022 - 1:46:59 PM	DATE -	REVISED -

STATE OF ILLINOIS
DEPARTMENT OF TRANSPORTATION

IL 71
STORM SEWER DRAINAGE PROFILE

SCALE: 1"=20' SHEET 75 OF 112 SHEETS STA. TO STA.

F.A.P. RTE.	SECTION	COUNTY	TOTAL SHEETS	SHEET NO.
311	(1-1)R,BR1	KENDALL	847	537
CONTRACT NO. 66D26				
ILLINOIS FED. AID PROJECT				

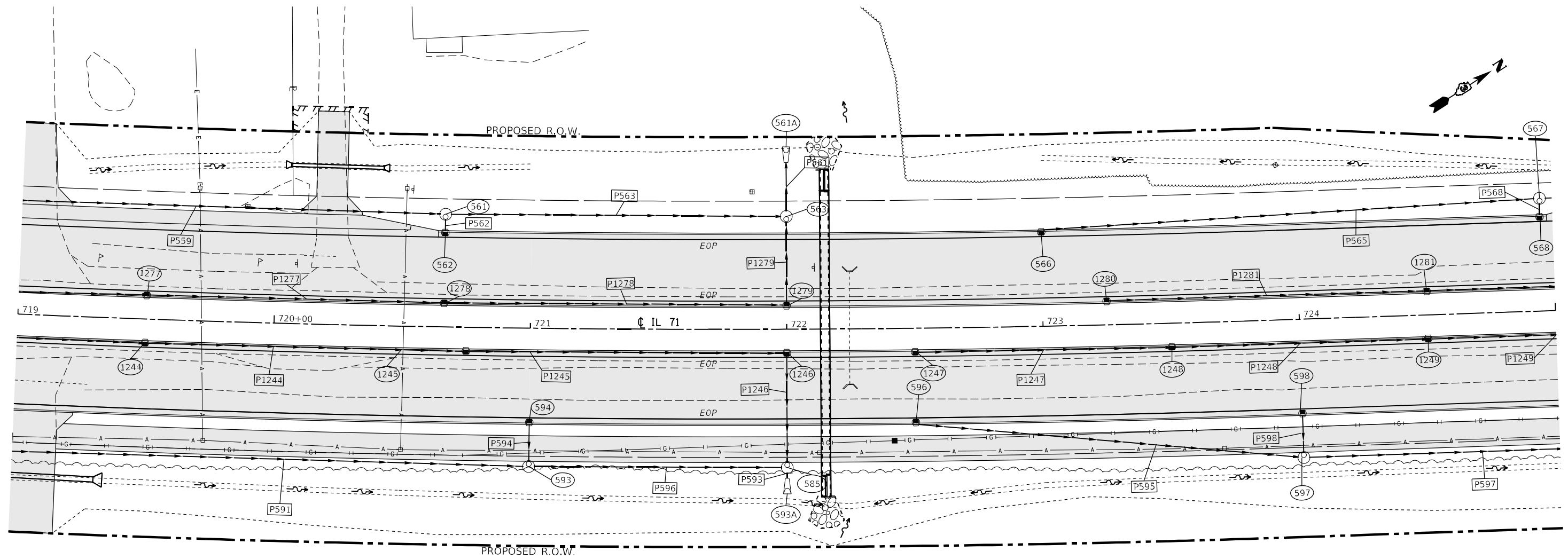

STRUCTURE NO.	STATION	OFFSET	STRUCTURE	CASTING	RIM ELEV.	BOTTOM ELEV.
561	720+66.22	-44.00	Manhole	Type A 4 DIA - Eccentric	635.72	631.22
562	720+66.21	-37.00	INLET TY A	Frame and Grate Type 3	636.12	632.12
563	722+00.00	-44.00	Manhole	Type A 4 DIA - Eccentric	634.61	627.43
566	723+00.00	-37.00	INLET TY A	Frame and Grate Type 3	634.18	630.93
567	724+95.21	-44.00	Manhole	Type A 4 DIA - Eccentric	634.61	627.43
568	724+95.00	-37.00	INLET TY A	Frame and Grate Type 3	632.56	629.27
585	722+00.00	54.00	Manhole	Type A 4 DIA - Eccentric	634.61	627.43
593	721+00.00	54.00	Manhole	Type A 4 DIA - Eccentric	634.61	627.43
594	721+00.00	37.00	INLET TY A	Frame and Grate Type 3	635.84	632.84
596	722+50.00	37.00	INLET TY A	Frame and Grate Type 3	634.59	631.34
597	724+00.00	54.00	Manhole	Type A 4 DIA - Eccentric	634.61	627.43
598	724+00.00	37.00	INLET TY A	Frame and Grate Type 3	633.35	630.35
1244	719+50.00	9.00	INLET TY B	Frame and Grate Type 3	637.56	633.56
1245	720+75.00	9.00	INLET TY B	Frame and Grate Type 3	636.53	632.53
1246	722+00.00	9.00	INLET TY B	Frame and Grate Type 3	635.49	631.59
1247	722+50.00	9.00	INLET TY B	Frame and Grate Type 3	635.07	631.07
1248	723+50.00	9.00	INLET TY B	Frame and Grate Type 3	634.24	630.24
1249	724+50.00	9.00	INLET TY B	Frame and Grate Type 3	633.41	629.41
1277	719+50.00	-9.00	INLET TY B	Frame and Grate Type 3	637.56	633.56
1278	720+66.21	-9.00	INLET TY B	Frame and Grate Type 3	636.60	631.84
1279	722+00.00	-9.00	INLET TY B	Frame and Grate Type 3	635.49	631.16
1280	723+25.00	-9.00	INLET TY B	Frame and Grate Type 3	634.45	630.45
1281	724+50.00	-9.00	INLET TY B	Frame and Grate Type 3	633.41	629.41
807B	785+74.83	65.03	modeled as inlet	Grate Type 8	639.30	639.26
1481B	784+44.98	2.00		Frame and Grate Type 3	643.43	639.39

PIPE NO.	SIZE/TYPE	LENGTH (FEET)	SLOPE (%)	US INVERT	DS INVERT
P559	15" STORM SEW CL A 2	190.85	0.85	633.10	631.47
P561	18" STORM SEW CL A 2	19.05	0.26	627.43	627.38
P562	12" STORM SEW CL A 2	4.44	9.02	632.12	631.72
P563	18" STORM SEW CL A 2	128.86	0.86	631.22	630.11
P565	15" STORM SEW CL A 2	193.75	1.56	630.93	627.91
P568	12" STORM SEW CL A 2	4.44	25.00	629.27	628.16
P591	15" STORM SEW CL A 1	222.90	0.55	633.35	632.11
P593	18" STORM SEW CL A 1	2.21	0.26	631.28	631.27
P594	12" STORM SEW CL A 1	14.44	3.30	632.84	632.36
P595	15" STORM SEW CL A 2	148.91	1.39	631.34	629.27
P596	15" STORM SEW CL A 1	96.85	0.86	632.11	631.28
P597	15" STORM SEW CL A 2	146.00	0.85	629.27	628.03
P598	12" STORM SEW CL A 2	14.44	5.74	630.35	629.52
P1243	12" STORM SEW CL A 2	98.15	0.85	634.39	633.56
P1244	12" STORM SEW CL A 2	123.18	0.84	633.56	632.53
P1245	12" STORM SEW CL A 2	123.18	0.76	632.53	631.59
P1246	12" STORM SEW CL A 1	41.56	0.74	631.59	631.28
P1247	12" STORM SEW CL A 2	98.15	0.85	631.07	630.24
P1248	12" STORM SEW CL A 2	98.06	0.85	630.24	629.41
P1249	12" STORM SEW CL A 2	98.00	0.85	629.41	628.58
P1276	12" STORM SEW CL A 2	102.38	0.96	634.54	633.56
P1277	12" STORM SEW CL A 2	114.04	1.51	633.56	631.84
P1278	12" STORM SEW CL A 2	131.59	0.32	631.84	631.41
P1279	15" STORM SEW CL A 2	31.56	2.56	631.16	630.36
P1280	12" STORM SEW CL A 2	122.90	0.84	630.45	629.41
P1281	12" STORM SEW CL A 2	123.00	0.84	629.41	628.38

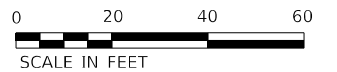

MODEL: Definit FILE NAME: ..._366025-ct-drainage-IL71.dgn

USER NAME = dhawes	DESIGNED -	REVISED -
PLOT SCALE = 40,0000' / in.	DRAWN -	REVISED -
PLOT DATE = 4/27/2022 - 1:46:59 PM	CHECKED -	REVISED -
	DATE -	REVISED -

**STATE OF ILLINOIS
DEPARTMENT OF TRANSPORTATION**

IL 71 DRAINAGE PLANS			
SCALE: 1"=20'	SHEET 76	OF 112 SHEETS	STA. TO STA.

F.A.P. RTE. 311	SECTION (1-1)R.BR1	COUNTY KENDALL	TOTAL SHEETS 847	SHEET NO. 538
CONTRACT NO. 66D26				
ILLINOIS FED. AID PROJECT				

PLAN	SURVEYED	BY	DATE
	PLOTTED		
NOTE BOOK NO.	ALIGNMENT CHECKED		
	GRADE CHECKED		
	CADD FILE NAME		

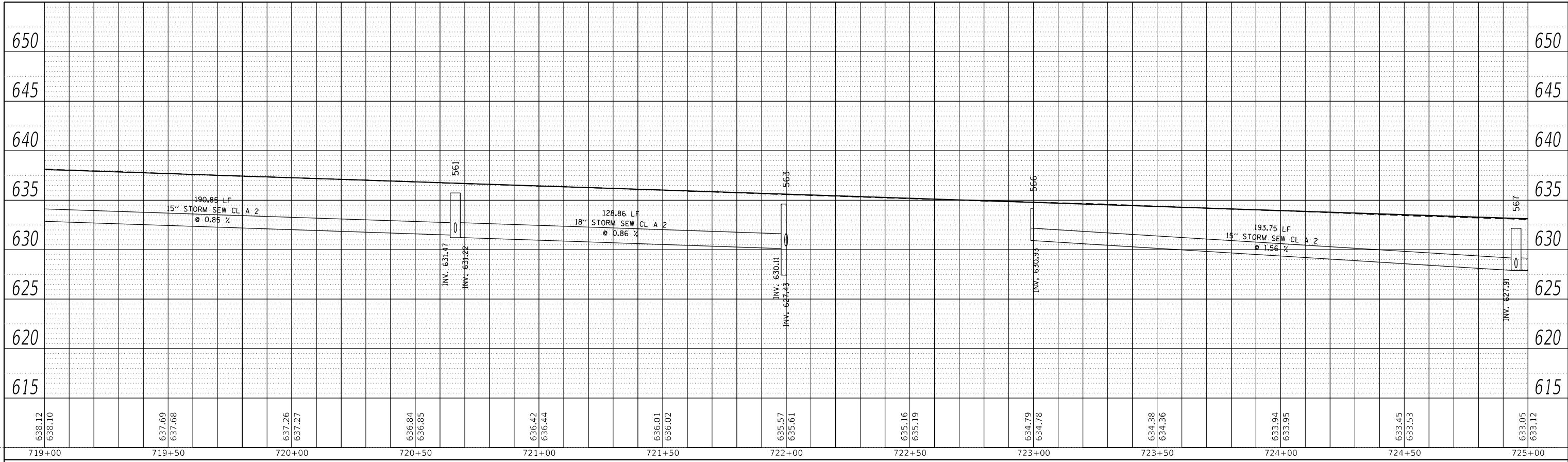

LEFT TRUNKLINE STORM SEWER PROFILE

PROFILE	SURVEYED	BY	DATE
	PLOTTED		
NOTE BOOK NO.	GRADES CHECKED		
	STRUCTURE NOTATIONS CHECKED		

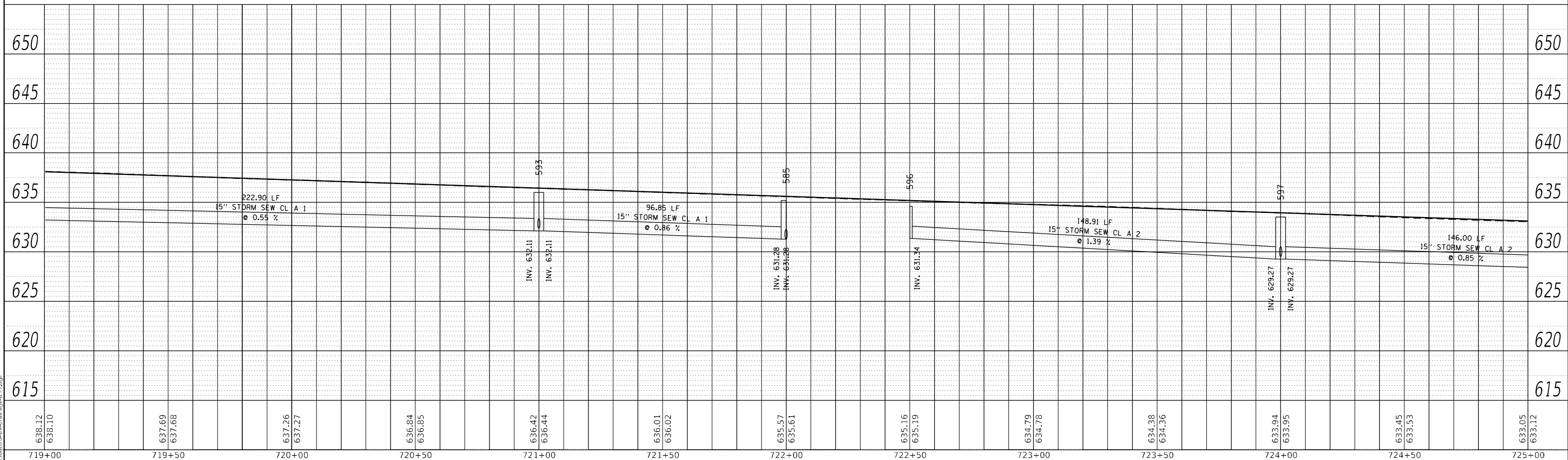

RIGHT TRUNKLINE STORM SEWER PROFILE

MODEL: Default
FILE NAME: ...366D26-Heardman-IL71.dgn

USER NAME = dhawes	DESIGNED -	REVISED -
	DRAWN -	REVISED -
PLOT SCALE = 40,0000' / in.	CHECKED -	REVISED -
PLOT DATE = 4/27/2022 - 1:47:01 PM	DATE -	REVISED -

STATE OF ILLINOIS
DEPARTMENT OF TRANSPORTATION

IL 71 STORM SEWER DRAINAGE PROFILE			
SCALE: 1"=20'	SHEET 77	OF 112 SHEETS	STA. TO STA.

F.A.P. RTE.	SECTION	COUNTY	TOTAL SHEETS	SHEET NO.
311	(1-1)R,BR1	KENDALL	847	539
CONTRACT NO. 66D26				

ILLINOIS FED. AID PROJECT

PLAN	SURVEYED	BY	DATE
	PLOTTED		
NOTE BOOK NO.	ALIGNMENT CHECKED		
	GRADE CHECKED		
	CADD FILE NAME		

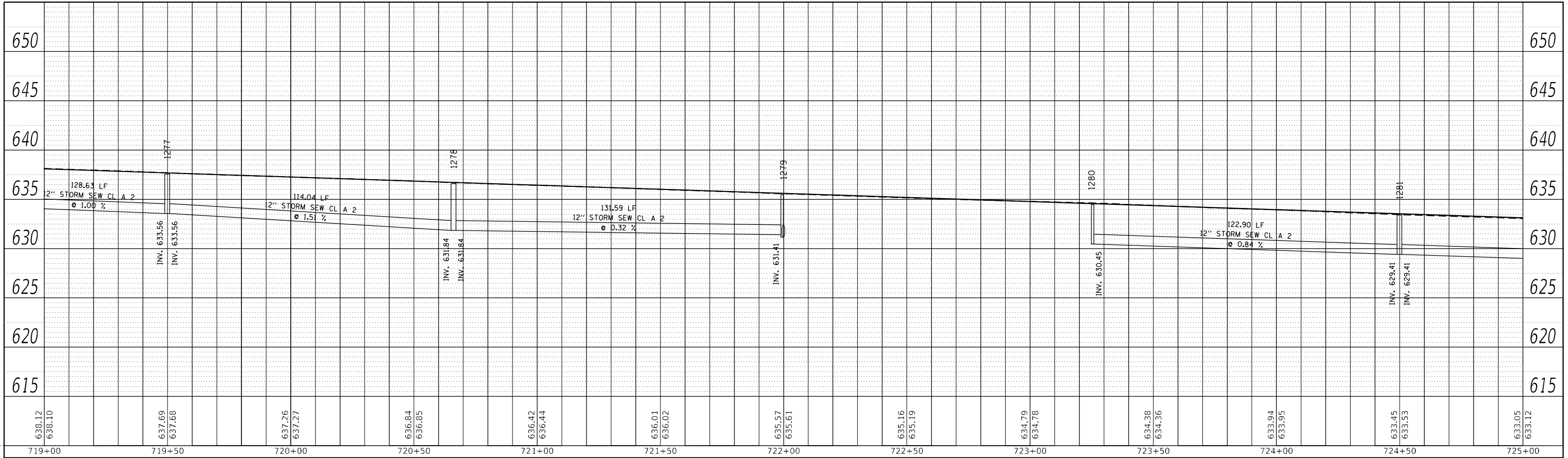

PROFILE	SURVEYED	BY	DATE
	PLOTTED		
NOTE BOOK NO.	GRADES CHECKED		
	STRUCTURE NOTATION CHECKED		

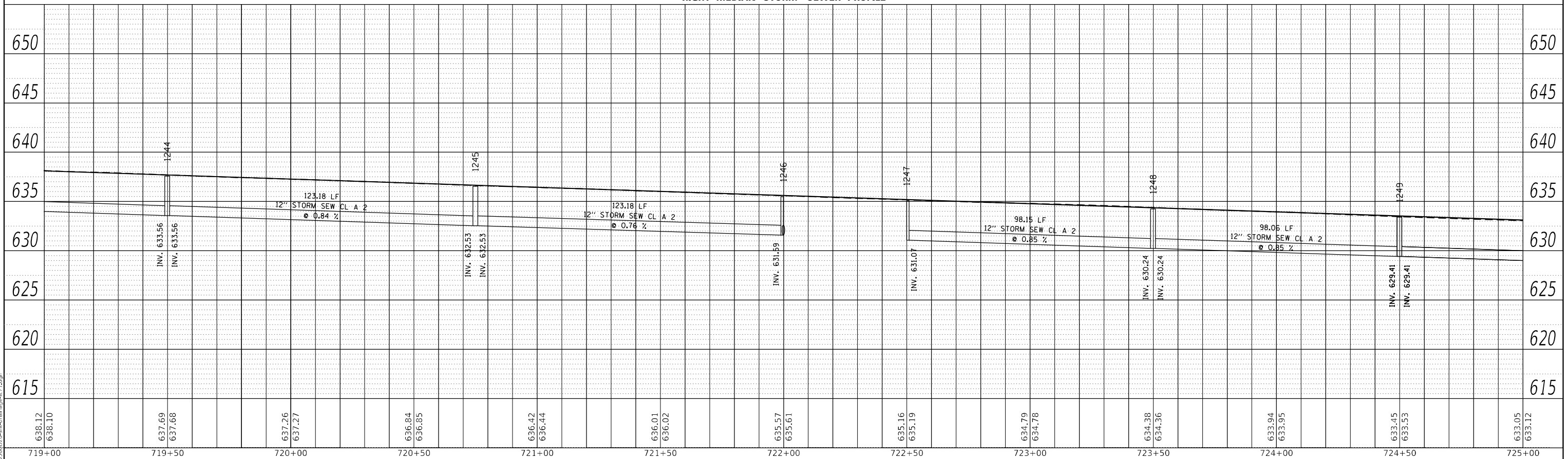

MODEL: Default.dgn
 FILE NAME: ...366D26-storm-drainage-1171.dgn

USER NAME = dhawes	DESIGNED -	REVISED -
	DRAWN -	REVISED -
PLOT SCALE = 40,0000' / in.	CHECKED -	REVISED -
PLOT DATE = 4/27/2022 - 1:47:02 PM	DATE -	REVISED -

**STATE OF ILLINOIS
DEPARTMENT OF TRANSPORTATION**

**IL 71
STORM SEWER DRAINAGE PROFILE**

SCALE: 1"=20' SHEET 78 OF 112 SHEETS STA. TO STA.

F.A.P. RTE.	SECTION	COUNTY	TOTAL SHEETS	SHEET NO.
311	(1-1)R,BR1	KENDALL	847	540
CONTRACT NO. 66D26				
ILLINOIS FED. AID PROJECT				

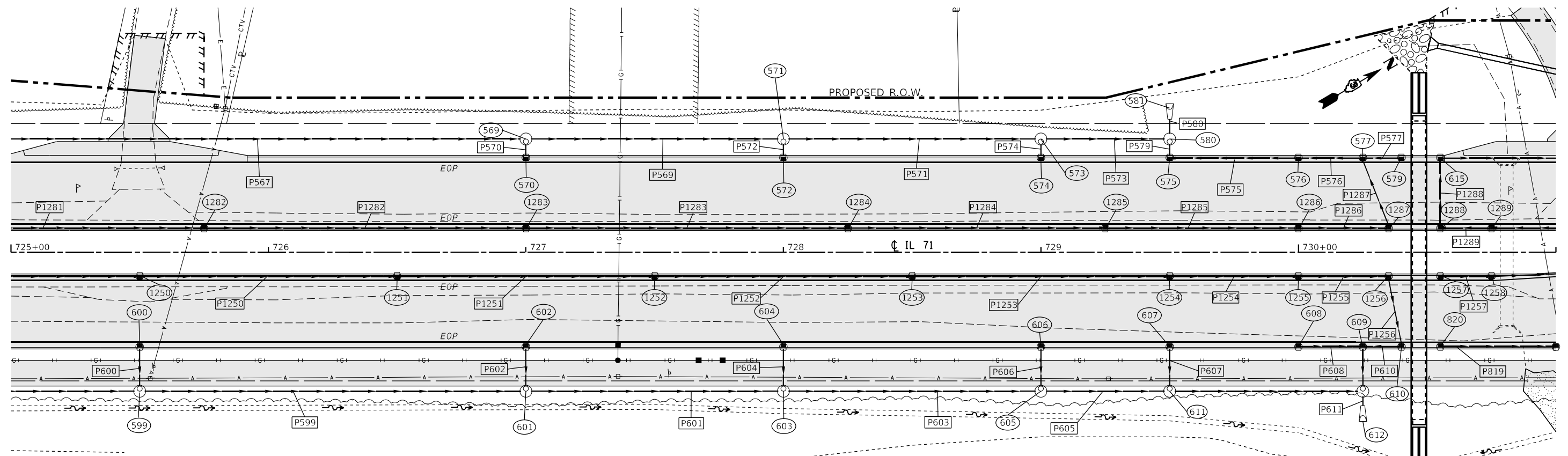

STRUCTURE NO.	STATION	OFFSET	STRUCTURE	CASTING	RIM ELEV.	BOTTOM ELEV.
---------------	---------	--------	-----------	---------	-----------	--------------

599	725+50.00	54.00	Manhole	Type A 4 DIA - Eccentric	632.28	628.03
600	725+50.00	37.00	INLET TY A	Frame and Grate Type 3	632.10	629.10
601	727+00.00	54.00	Manhole	Type A 4 DIA - Eccentric	631.03	626.78
602	727+00.00	37.00	INLET TY A	Frame and Grate Type 3	630.86	627.86
603	728+00.00	54.00	Manhole	Type A 4 DIA - Eccentric	630.20	625.95
604	728+00.00	37.00	INLET TY A	Frame and Grate Type 3	630.03	627.03
605	729+00.00	54.00	Manhole	Type A 4 DIA - Eccentric	629.37	624.87
606	729+00.00	37.00	INLET TY A	Frame and Grate Type 3	629.20	626.20
607	729+50.00	37.00	INLET TY B	Frame and Grate Type 3	628.82	624.82
608	730+00.00	37.00	INLET TY B	Frame and Grate Type 3	628.57	624.57
609	730+25.00	37.00	MH TY A 4'	Frame and Grate Type 3	628.51	624.32
610	730+40.00	37.00	INLET TY A	Frame and Grate Type 3	628.49	624.87
611	729+50.00	54.00	Manhole	Type A 4 DIA - Eccentric	628.99	624.17
612	730+25.00	59.61		PRC Flared End Section 18"	623.03	623.03
615	730+55.09	-37.00	INLET TY A	Frame and Grate Type 3	628.48	624.57
820	730+55.09	37.00	Inlet TY A	Frame and Grate Type 3	628.48	625.48
1250	725+50.00	9.00	INLET TY B	Frame and Grate Type 3	632.58	628.58
1251	726+50.00	9.00	INLET TY B	Frame and Grate Type 3	631.75	627.75
1252	727+50.00	9.00	INLET TY B	Frame and Grate Type 3	630.92	626.92
1253	728+50.00	9.00	INLET TY B	Frame and Grate Type 3	630.09	626.09
1254	729+50.00	9.00	INLET TY B	Frame and Grate Type 3	629.30	625.30
1255	730+00.00	9.00	INLET TY B	Frame and Grate Type 3	629.05	625.05
1256	730+35.00	9.00	INLET TY B	Frame and Grate Type 3	628.97	624.95
1257	730+55.09	9.00	MH TY A 4'	Frame and Grate Type 3	628.96	624.96
1258	730+75.00	9.00	INLET TY B	Frame and Grate Type 3	628.97	624.90
1282	725+75.00	-9.00	INLET TY B	Frame and Grate Type 3	632.38	628.38
1283	727+00.00	-9.00	INLET TY B	Frame and Grate Type 3	631.34	627.34
1284	728+25.00	-9.00	INLET TY B	Frame and Grate Type 3	630.30	626.30
1285	729+25.00	-9.00	INLET TY B	Frame and Grate Type 3	629.47	625.47
1286	730+00.00	-9.00	INLET TY B	Frame and Grate Type 3	629.05	625.05
1287	730+35.00	-9.00	INLET TY B	Frame and Grate Type 3	628.97	624.95
1288	730+55.09	-9.00	MH TY A 4'	Frame and Grate Type 3	628.96	624.65
1289	730+75.00	-9.00	INLET TY B	Frame and Grate Type 3	628.97	624.96

PIPE NO.	SIZE/TYPE	LENGTH (FEET)	SLOPE (%)	US INVERT	DS INVERT
P567	15" STORM SEW CL A 2	200.79	0.85	627.91	626.21
P568	12" STORM SEW CL A 2	4.44	25.00	629.27	628.16
P569	15" STORM SEW CL A 2	96.00	0.86	626.21	625.38
P570	12" STORM SEW CL A 2	4.44	25.00	627.57	626.46
P571	15" STORM SEW CL A 2	96.00	0.86	625.38	624.55
P572	12" STORM SEW CL A 2	4.44	25.00	626.74	625.63
P573	15" STORM SEW CL A 2	46.00	0.87	624.55	624.15
P574	12" STORM SEW CL A 2	4.44	25.00	625.91	624.80
P575	12" STORM SEW CL A 2	48.00	0.72	624.28	623.94
P576	12" STORM SEW CL A 2	23.00	1.00	624.51	624.28
P577	12" STORM SEW CL A 2	13.00	7.53	625.49	624.51
P579	12" STORM SEW CL A 2	4.44	1.00	623.94	623.89
P580	18" STORM SEW CL A 2	5.66	0.26	623.89	623.88
P599	15" STORM SEW CL A 2	146.00	0.85	628.03	626.78
P600	12" STORM SEW CL A 2	14.44	5.74	629.10	628.28
P601	15" STORM SEW CL A 2	96.00	0.86	626.78	625.95
P602	12" STORM SEW CL A 2	14.44	5.74	627.86	627.03
P603	15" STORM SEW CL A 2	96.00	0.86	625.95	625.12
P604	12" STORM SEW CL A 2	14.44	5.74	627.03	626.20
P605	18" STORM SEW CL A 2	46.00	0.83	624.87	624.49
P606	12" STORM SEW CL A 2	14.44	5.74	626.20	625.37
P607	12" STORM SEW CL A 2	14.44	1.00	624.82	624.67
P608	12" STORM SEW CL A 2	25.00	1.00	624.57	624.32
P610	12" STORM SEW CL A 2	13.00	4.17	624.87	624.32
P611	18" STORM SEW CL A 2	3.61	0.26	623.04	623.03
P614	18" STORM SEW CL A 2	71.00	0.26	624.17	623.99
P819	12" STORM SEW CL A 2	42.91	0.44	625.48	625.29

PIPE NO.	SIZE/TYPE	LENGTH (FEET)	SLOPE (%)	US INVERT	DS INVERT
P1249	12" STORM SEW CL A 2	98.00	0.85	629.41	628.58
P1250	12" STORM SEW CL A 2	99.00	0.84	628.58	627.75
P1251	12" STORM SEW CL A 2	98.00	0.85	627.75	626.92
P1252	12" STORM SEW CL A 2	98.00	0.85	626.92	626.09
P1253	12" STORM SEW CL A 2	98.00	0.82	626.09	625.30
P1254	12" STORM SEW CL A 2	48.00	0.51	625.30	625.05
P1255	12" STORM SEW CL A 2	33.00	0.32	625.05	624.95
P1256	12" STORM SEW CL A 2	25.62	0.32	624.95	624.87
P1257	12" STORM SEW CL A 2	17.91	0.32	624.96	624.90
P1258	12" STORM SEW CL A 2	47.56	0.32	624.90	624.75
P1281	12" STORM SEW CL A 2	123.00	0.84	629.41	628.38
P1282	12" STORM SEW CL A 2	123.00	0.84	628.38	627.34
P1283	12" STORM SEW CL A 2	123.00	0.84	627.34	626.30
P1284	12" STORM SEW CL A 2	98.00	0.85	626.30	625.47
P1285	12" STORM SEW CL A 2	73.00	0.58	625.47	625.05
P1286	12" STORM SEW CL A 2	33.00	0.32	625.05	624.95
P1287	12" STORM SEW CL A 2	27.04	1.62	624.95	624.51
P1288	15" STORM SEW CL A 2	25.13	0.32	624.65	624.57
P1289	12" STORM SEW CL A 2	17.91	0.32	624.96	624.90



MODEL: D:\m\h\...
 FILE NAME: ...
 PLOT DATE: 4/27/2022 1:47:02 PM

USER NAME = dhawes	DESIGNED -	REVISED -
	DRAWN -	REVISED -
PLOT SCALE = 40,0000' / in.	CHECKED -	REVISED -
	DATE -	REVISED -

STATE OF ILLINOIS
DEPARTMENT OF TRANSPORTATION

IL 71 DRAINAGE PLANS			
SCALE: 1"=20'	SHEET 79	OF 112 SHEETS	STA. TO STA.

F.A.P. RTE.	SECTION	COUNTY	TOTAL SHEETS	SHEET NO.
311	(1-1)R.BR1	KENDALL	847	541
CONTRACT NO. 66D26				
ILLINOIS FED. AID PROJECT				

PLAN	SURVEYED	BY	DATE
	PLOTTED		
NOTE BOOK NO.	ALIGNMENT CHECKED		
	GRADE CHECKED		
	CADD FILE NAME		

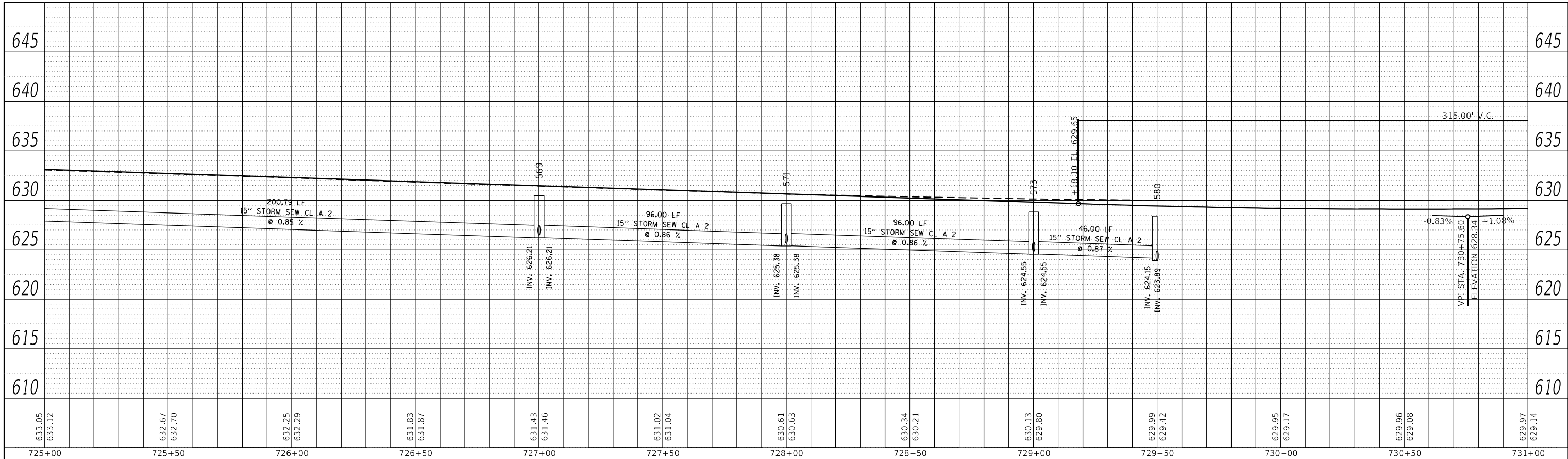

LEFT TRUNKLINE STORM SEWER PROFILE

PROFILE	SURVEYED	BY	DATE
	PLOTTED		
NOTE BOOK NO.	GRADES CHECKED		
	STRUCTURE NOTATIONS CHECKED		

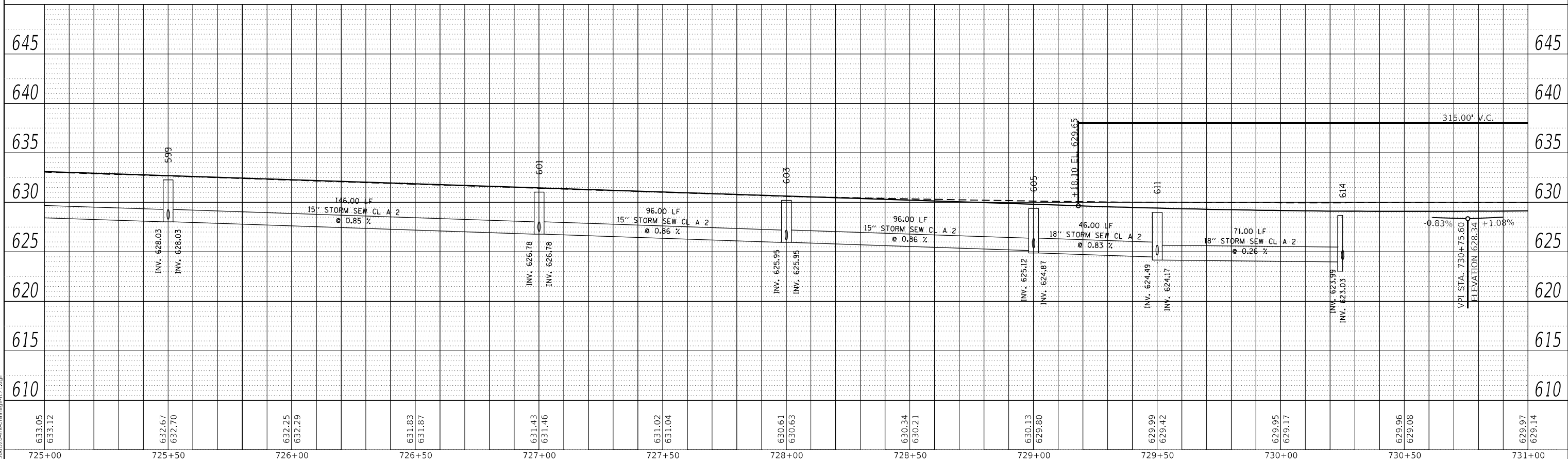

RIGHT TRUNKLINE STORM SEWER PROFILE

MODEL: Default
FILE NAME: ...366D26-Heiradranam=171.dgn

USER NAME = dhawes	DESIGNED -	REVISED -
	DRAWN -	REVISED -
PLOT SCALE = 40,0000 * / in.	CHECKED -	REVISED -
PLOT DATE = 4/27/2022 - 1:47:04 PM	DATE -	REVISED -

STATE OF ILLINOIS
DEPARTMENT OF TRANSPORTATION

IL 71			
STORM SEWER DRAINAGE PROFILE			
SCALE: 1"=20'	SHEET 80	OF 112 SHEETS	STA. TO STA.

F.A.P. RTE.	SECTION	COUNTY	TOTAL SHEETS	SHEET NO.
311	(1-1)R,BR1	KENDALL	847	542
CONTRACT NO. 66D26				
ILLINOIS FED. AID PROJECT				

PLAN	SURVEYED	BY	DATE
	PLOTTED		
NOTE BOOK NO.	ALIGNMENT CHECKED		
	GRADE CHECKED		
	CADD FILE NAME		

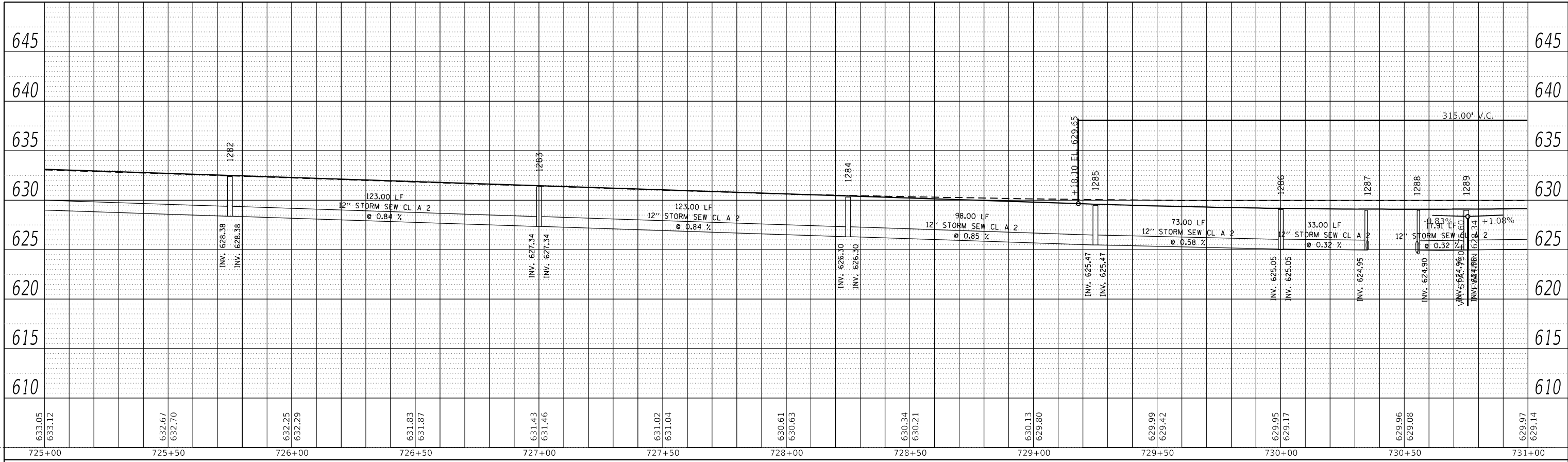

LEFT MEDIAN STORM SEWER PROFILE

PROFILE	SURVEYED	BY	DATE
	PLOTTED		
NOTE BOOK NO.	GRADES CHECKED		
	STRUCTURE NOTATIONS CHECKED		

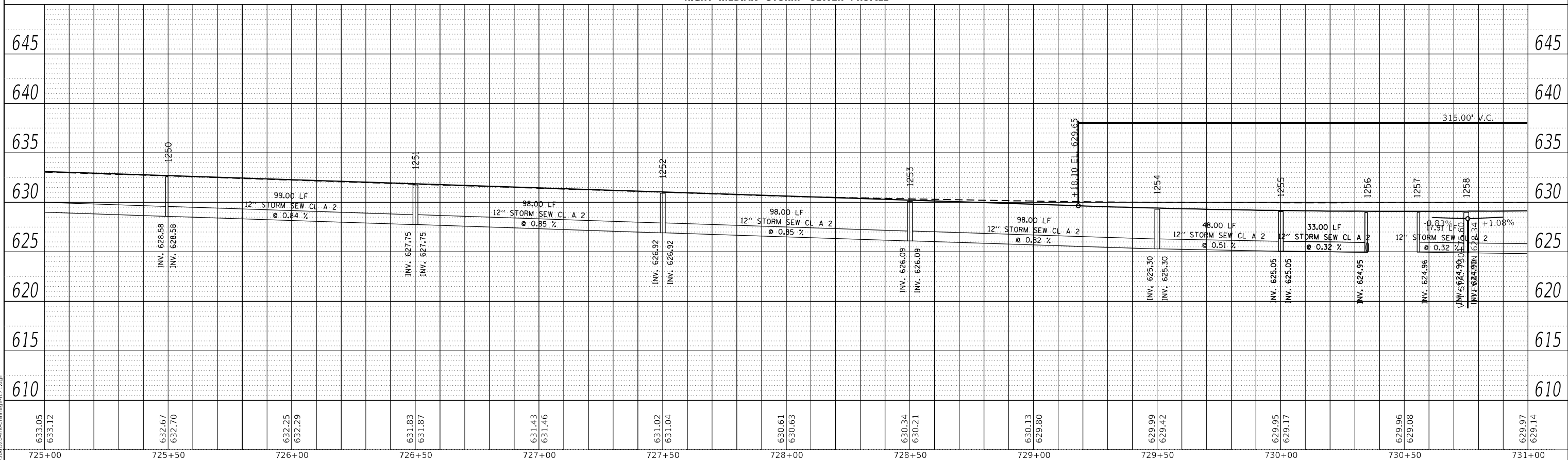

RIGHT MEDIAN STORM SEWER PROFILE

MODEL: Default
FILE NAME: ...356025-11-11.dgn

USER NAME = dhawes	DESIGNED -	REVISED -
	DRAWN -	REVISED -
PLOT SCALE = 40,0000' / in.	CHECKED -	REVISED -
PLOT DATE = 4/27/2022 - 1:47:05 PM	DATE -	REVISED -

STATE OF ILLINOIS
DEPARTMENT OF TRANSPORTATION

IL 71			
STORM SEWER DRAINAGE PROFILE			
SCALE: 1"=20'	SHEET 81	OF 112 SHEETS	STA. TO STA.

F.A.P. RTE.	SECTION	COUNTY	TOTAL SHEETS	SHEET NO.
311	(1-1)R,BR1	KENDALL	847	543
CONTRACT NO. 66D26				
ILLINOIS FED. AID PROJECT				

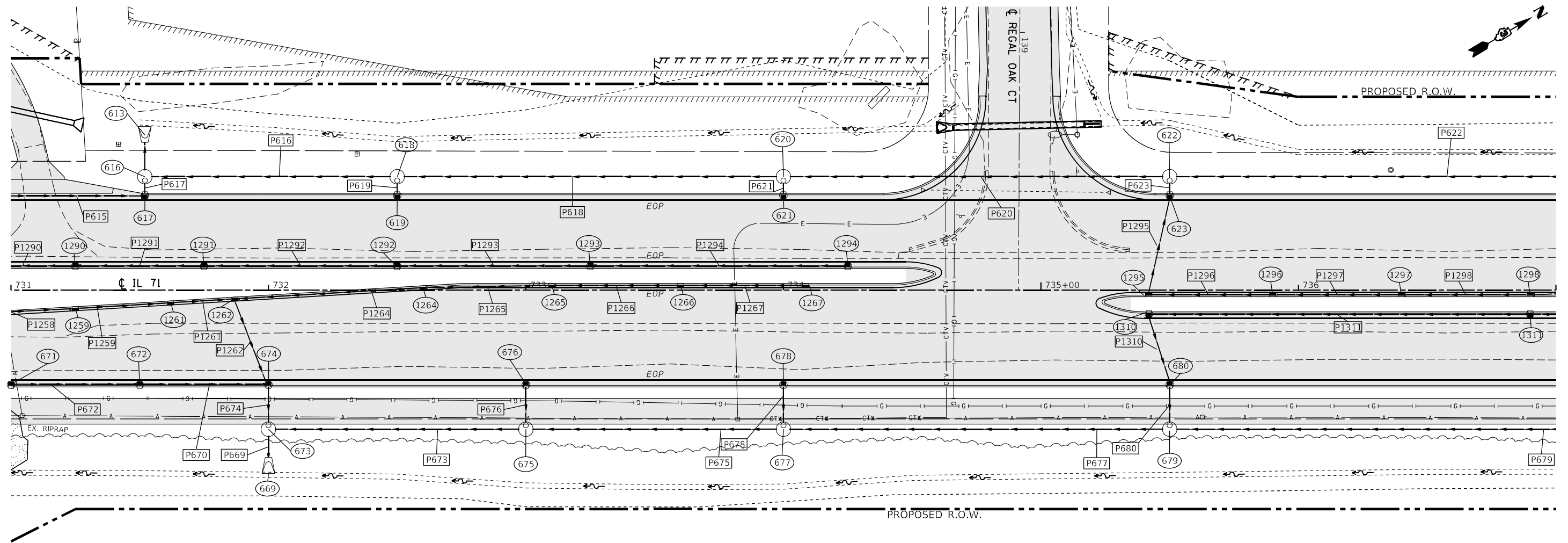

STRUCTURE NO.	STATION	OFFSET	STRUCTURE	CASTING	RIM ELEV.	BOTTOM ELEV.
613	731+52.00	-57.34	used for modeling o	PRC Flared End Section 30"	623.16	623.16
616	731+52.00	-44.00	Manhole	Type A 5 DIA - Eccentric	628.37	623.21
617	731+52.00	-37.00	INLET TY A	Frame and Grate Type 3	628.77	623.62
618	732+50.00	-44.00	Manhole	Type A 5 DIA - Eccentric	629.22	624.22
619	732+50.00	-37.00	INLET TY A	Frame and Grate Type 3	629.62	626.62
620	734+00.00	-44.00	Manhole	Type A 5 DIA - Eccentric	630.84	625.84
621	734+00.00	-37.00	INLET TY A	Frame and Grate Type 3	631.24	627.24
622	735+50.00	-44.00	Manhole	Type A 5 DIA - Eccentric	632.46	627.46
623	735+50.00	-37.00	INLET TY B	Frame and Grate Type 3	632.86	628.21
669	732+00.00	64.96		PRC Flared End Section 30"	623.86	623.86
671	731+00.00	37.00	INLET TY B	Frame and Grate Type 3	628.54	625.29
672	731+50.00	37.00	INLET TY B	Frame and Grate Type 3	628.75	624.75
673	732+00.00	54.00	Manhole	Type A 5 DIA - Eccentric	629.29	623.90
674	732+00.00	37.00	INLET TY B	Frame and Grate Type 3	629.12	624.23
675	733+00.00	54.00	Manhole	Type A 5 DIA - Eccentric	630.33	624.84
676	733+00.00	37.00	INLET TY A	Frame and Grate Type 3	630.16	627.16
677	734+00.00	54.00	Manhole	Type A 5 DIA - Eccentric	631.41	625.81
678	734+00.00	37.00	INLET TY A	Frame and Grate Type 3	629.95	626.95
679	735+50.00	54.00	Manhole	Type A 5 DIA - Eccentric	633.03	627.72
680	735+50.00	37.00	INLET TY B	Frame and Grate Type 3	632.86	628.61
1259	731+25.00	7.00	INLET TY B	Frame and Grate Type 11	629.23	624.75
1261	731+62.00	4.75	INLET TY B	Frame and Grate Type 11	629.47	624.65
1262	731+67.00	3.25	MII TY A 4'	Frame and Grate Type 11	629.68	624.58
1264	732+60.00	-1.10	INLET TY B	Frame and Grate Type 11	630.49	626.49
1265	733+10.00	-2.00	INLET TY B	Frame and Grate Type 11	631.03	627.03
1266	733+60.00	-2.00	INLET TY B	Frame and Grate Type 11	631.53	627.53
1267	734+08.58	-2.00	INLET TY A	Frame and Grate Type 11	632.02	629.02
1290	731+25.00	-9.00	INLET TY B	Frame and Grate Type 3	629.11	625.11
1291	731+75.00	-9.00	INLET TY B	Frame and Grate Type 3	629.40	625.40
1292	732+50.00	-9.00	INLET TY B	Frame and Grate Type 3	630.10	626.10
1293	733+25.00	-9.00	INLET TY B	Frame and Grate Type 3	630.91	626.91
1294	734+25.00	-9.00	INLET TY A	Frame and Grate Type 3	631.99	628.99
1295	735+41.87	2.00	INLET TY B	Frame and Grate Type 11	633.43	629.18
1296	735+90.00	2.00	INLET TY B	Frame and Grate Type 11	633.99	629.99
1297	736+40.00	2.00		Frame and Grate Type 11	634.56	630.56
1298	736+90.00	2.00	INLET TY B	Frame and Grate Type 11	635.14	631.14
1310	735+41.93	9.00	INLET TY B	Frame and Grate Type 3	633.25	629.00
1311	736+90.00	9.00	INLET TY B	Frame and Grate Type 3	634.85	630.85

PIPE NO.	SIZE/TYPE	LENGTH (FEET)	SLOPE (%)	US INVERT	DS INVERT
P615	15" STORM SEW CL A 2	94.91	1.00	624.57	623.62
P616	24" STORM SEW CL A 2	93.00	1.09	624.22	623.21
P617	15" STORM SEW CL A 2	3.94	10.29	623.62	623.21
P618	24" STORM SEW CL A 2	145.00	1.12	625.84	624.22
P619	12" STORM SEW CL A 2	3.94	10.16	625.62	625.22
P620	24" STORM SEW CL A 2	145.00	1.12	627.46	625.84
P621	12" STORM SEW CL A 2	3.94	10.16	627.24	626.84
P622	24" STORM SEW CL A 2	195.00	1.11	629.61	627.46
P623	15" STORM SEW CL A 2	3.94	10.16	628.61	628.21
P669	30" STORM SEW CL A 2	8.46	0.50	623.90	623.86
P670	12" STORM SEW CL A 2	48.00	0.44	624.75	624.54
P672	12" STORM SEW CL A 2	48.00	1.12	625.29	624.75
P673	24" STORM SEW CL A 2	95.00	0.88	624.84	624.00
P674	15" STORM SEW CL A 2	13.94	2.32	624.23	623.90
P675	24" STORM SEW CL A 2	95.00	0.50	625.81	625.33
P676	12" STORM SEW CL A 2	13.94	5.95	627.16	626.33
P677	24" STORM SEW CL A 2	145.00	0.90	627.72	626.41
P678	12" STORM SEW CL A 2	13.94	1.00	626.95	626.81
P679	24" STORM SEW CL A 2	195.00	1.11	630.19	628.03
P680	15" STORM SEW CL A 2	13.94	1.00	628.61	628.47
P1258	12" STORM SEW CL A 2	47.56	0.32	624.90	624.75
P1259	12" STORM SEW CL A 2	34.00	0.32	624.75	624.71
P1261	12" STORM SEW CL A 2	22.05	0.32	624.65	624.58
P1262	12" STORM SEW CL A 2	33.32	0.32	624.58	624.48
P1264	12" STORM SEW CL A 2	30.06	1.28	626.49	626.02
P1265	12" STORM SEW CL A 2	47.00	1.13	627.03	626.49
P1266	12" STORM SEW CL A 2	47.00	1.07	627.53	627.03
P1267	12" STORM SEW CL A 2	45.58	3.26	629.02	627.53

PIPE NO.	SIZE/TYPE	LENGTH (FEET)	SLOPE (%)	US INVERT	DS INVERT
P1290	12" STORM SEW CL A 2	48.00	0.32	625.11	624.96
P1291	12" STORM SEW CL A 2	48.00	0.60	625.40	625.11
P1292	12" STORM SEW CL A 2	73.00	0.97	626.10	625.40
P1293	12" STORM SEW CL A 2	73.00	1.11	626.91	626.10
P1294	12" STORM SEW CL A 2	98.00	2.12	628.99	626.91
P1295	15" STORM SEW CL A 2	37.25	1.55	629.18	628.61
P1296	12" STORM SEW CL A 2	45.13	1.23	629.99	629.43
P1297	12" STORM SEW CL A 2	47.00	1.22	630.56	629.99
P1298	12" STORM SEW CL A 2	47.00	1.22	631.14	630.56
P1310	15" STORM SEW CL A 2	26.39	1.49	629.00	628.61
P1311	12" STORM SEW CL A 2	146.07	1.09	630.85	629.25



MODEL: Default
 FILE NAME: ...066D26-drainage-plans-IL71.dwg

USER NAME = dhawes	DESIGNED -	REVISED -
	DRAWN -	REVISED -
PLOT SCALE = 40,0000' / in.	CHECKED -	REVISED -
PLOT DATE = 4/27/2022 1:47:05 PM	DATE -	REVISED -

**STATE OF ILLINOIS
DEPARTMENT OF TRANSPORTATION**

IL 71 DRAINAGE PLANS		F.A.P. RTE.	SECTION	COUNTY	TOTAL SHEETS	SHEET NO.
		311	(1-1)R.BR1	KENDALL	847	544
SCALE: 1"=20'		SHEET 82	OF 112 SHEETS	STA.	TO STA.	

ILLINOIS FED. AID PROJECT		CONTRACT NO. 66D26	
---------------------------	--	--------------------	--

PLAN	SURVEYED	BY	DATE
	PLOTTED		
	ALIGNMENT CHECKED		
	GRADE CHECKED		
	STRUCTURE NOTATION		
	NOTE BOOK NO.		
	CADD FILE NAME		

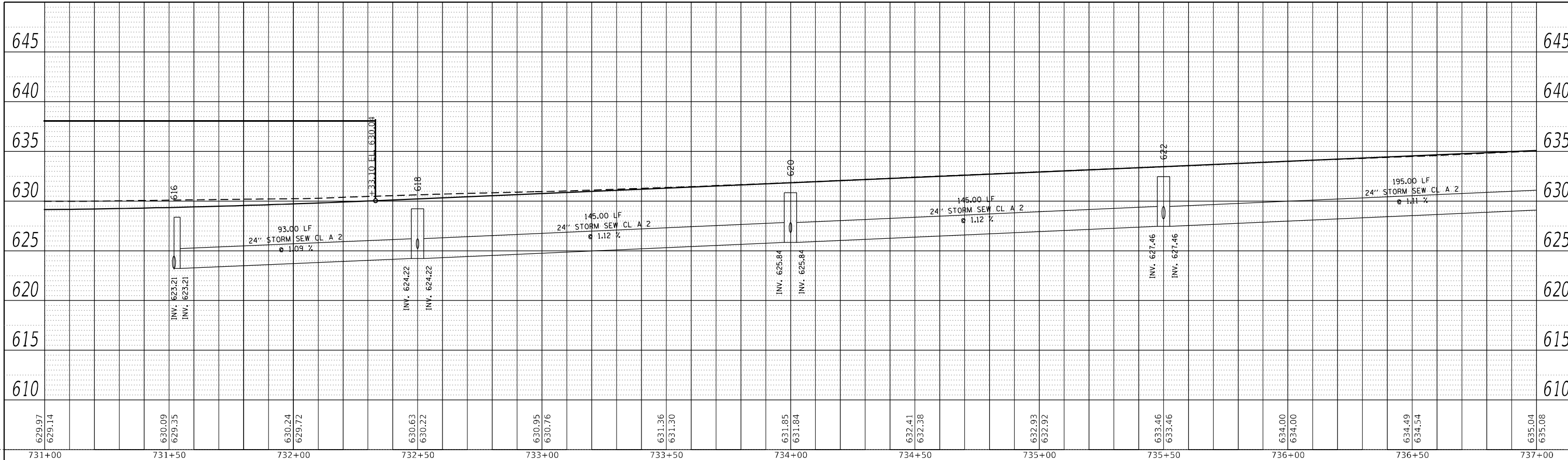

LEFT TRUNKLINE STORM SEWER PROFILE

PROFILE	SURVEYED	BY	DATE
	PLOTTED		
	GRADES CHECKED		
	STRUCTURE NOTATION		
	NOTE BOOK NO.		
	CADD FILE NAME		

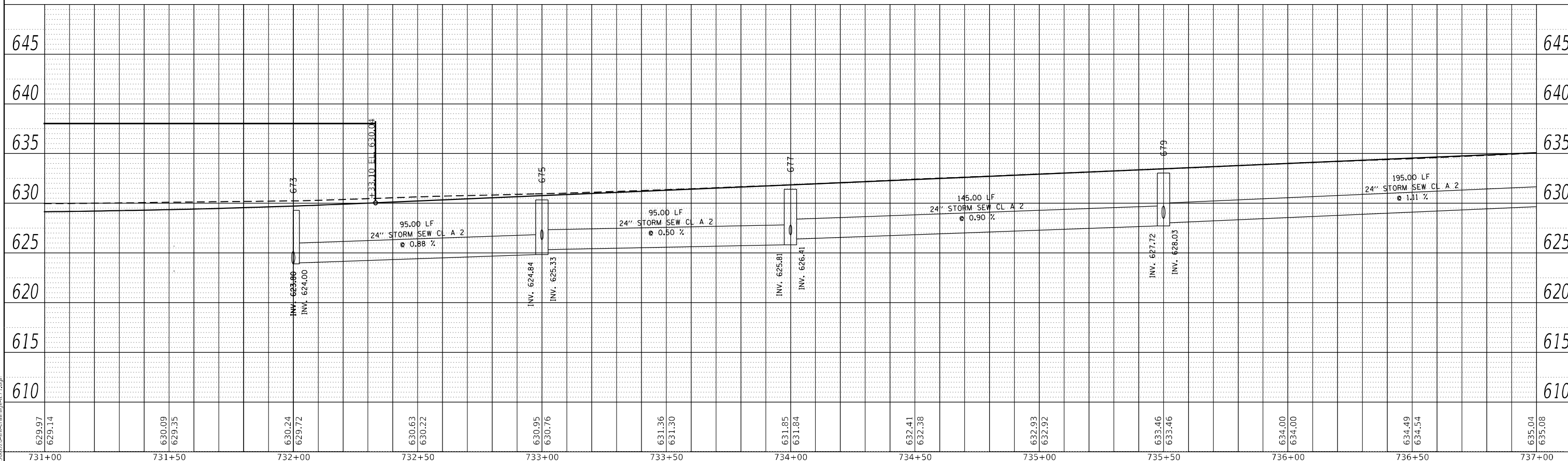

RIGHT TRUNKLINE STORM SEWER PROFILE

MODEL: Default
FILE NAME: ...356075-Heiradman-IL71.dgn

USER NAME = dhawes	DESIGNED -	REVISED -
	DRAWN -	REVISED -
PLOT SCALE = 40,0000 * / in.	CHECKED -	REVISED -
PLOT DATE = 4/27/2022 - 1:47:07 PM	DATE -	REVISED -

STATE OF ILLINOIS
DEPARTMENT OF TRANSPORTATION

IL 71
STORM SEWER DRAINAGE PROFILE

SCALE: 1"=20' SHEET 83 OF 112 SHEETS STA. TO STA.

F.A.P. RTE.	SECTION	COUNTY	TOTAL SHEETS	SHEET NO.
311	(1-1)R,BR1	KENDALL	847	545
CONTRACT NO. 66D26				
ILLINOIS FED. AID PROJECT				

PLAN	SURVEYED	BY	DATE
	PLOTTED		
NOTE BOOK NO.	ALIGNMENT CHECKED		
	GRADE CHECKED		
	CADD FILE NAME		

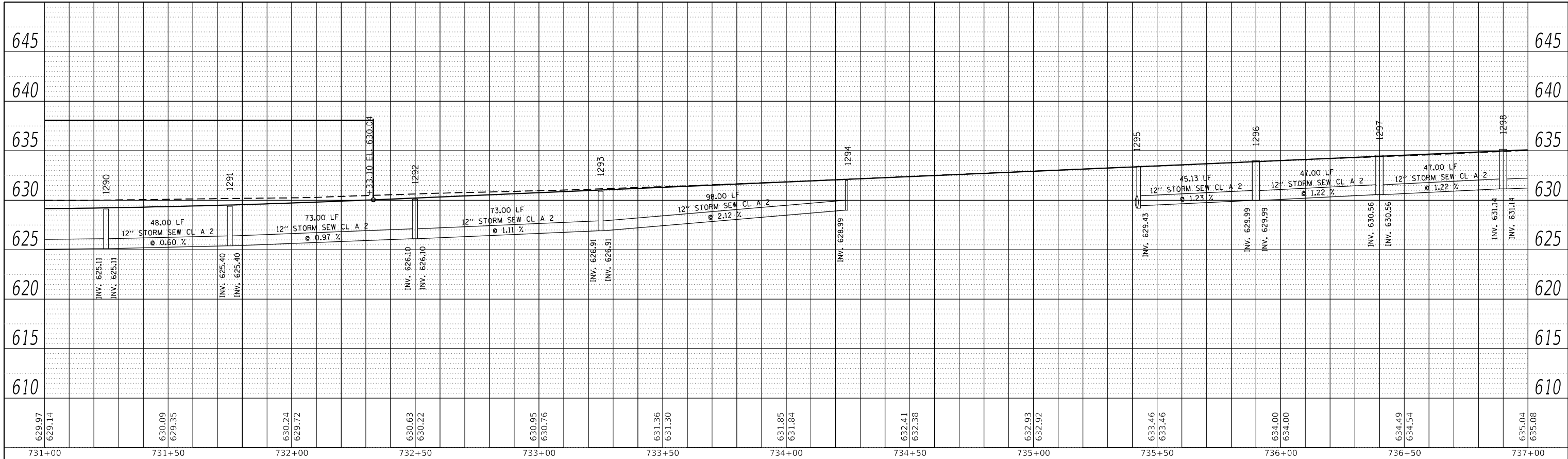

LEFT MEDIAN STORM SEWER PROFILE

PROFILE	SURVEYED	BY	DATE
	PLOTTED		
NOTE BOOK NO.	GRADES CHECKED		
	STRUCTURE NOTATION CHECKED		

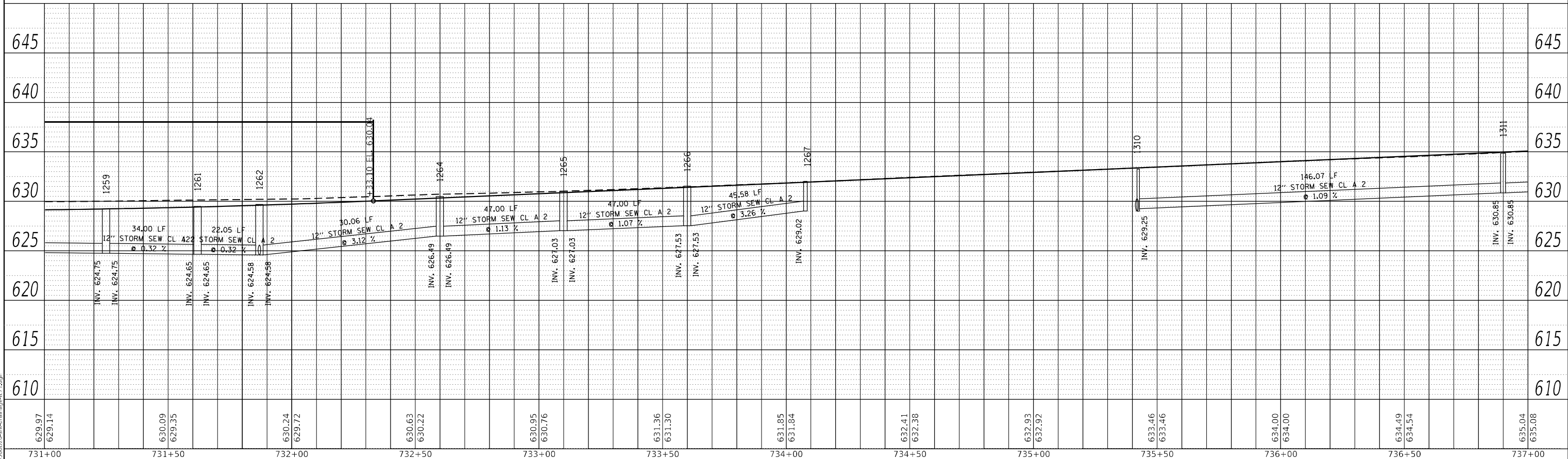

RIGHT MEDIAN STORM SEWER PROFILE

MODEL: D:\dfrail...
FILE NAME: ...366025-heicadmain=171.dgn

USER NAME = dhawes	DESIGNED -	REVISED -
	DRAWN -	REVISED -
PLOT SCALE = 40,0000' / in.	CHECKED -	REVISED -
PLOT DATE = 4/27/2022 - 1:47:08 PM	DATE -	REVISED -

STATE OF ILLINOIS
DEPARTMENT OF TRANSPORTATION

IL 71 STORM SEWER DRAINAGE PROFILE			
SCALE: 1"=20'	SHEET 84	OF 112 SHEETS	STA. TO STA.

F.A.P. RTE.	SECTION	COUNTY	TOTAL SHEETS	SHEET NO.
311	(1-1)R,BR1	KENDALL	847	546
CONTRACT NO. 66D26				
ILLINOIS FED. AID PROJECT				

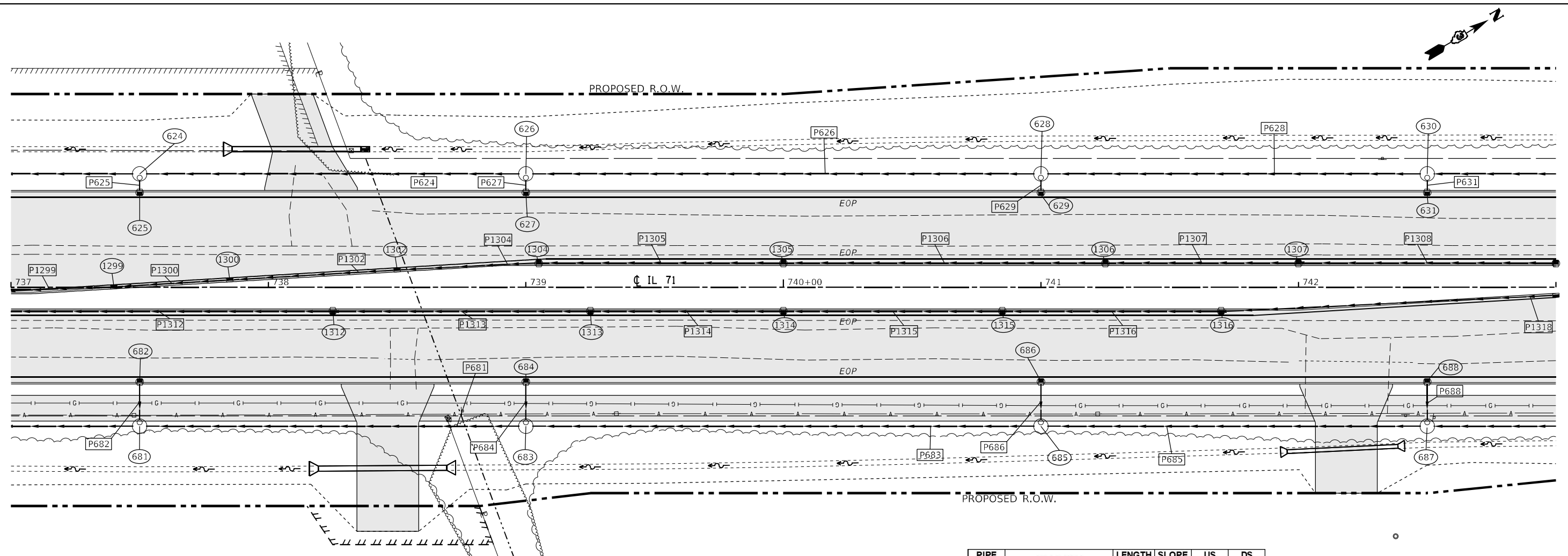

STRUCTURE NO.	STATION	OFFSET	STRUCTURE	CASTING	RIM ELEV.	BOTTOM ELEV.
624	737+50.00	-44.00	Manhole	Type A 5 DIA - Eccentric	634.61	629.61
625	737+50.00	-37.00	INLET TY A	Frame and Grate Type 3	635.01	631.01
626	739+00.00	-44.00	Manhole	Type A 5 DIA - Eccentric	636.23	631.19
627	739+00.00	-37.00	INLET TY A	Frame and Grate Type 3	636.63	623.63
628	741+00.00	-44.00	Manhole	Type A 5 DIA - Eccentric	637.92	631.52
629	741+00.00	-37.00	INLET TY A	Frame and Grate Type 3	638.32	634.32
630	742+50.00	-44.00	Manhole	Type A 5 DIA - Eccentric	638.51	631.77
631	742+50.00	-37.00	INLET TY A	Frame and Grate Type 3	638.91	634.91
681	737+50.00	54.00	Manhole	Type A 5 DIA - Eccentric	635.19	630.19
682	737+50.00	37.00	INLET TY A	Frame and Grate Type 3	635.01	632.01
683	739+00.00	54.00	Manhole	Type A 5 DIA - Eccentric	636.80	631.80
684	739+00.00	37.00	INLET TY A	Frame and Grate Type 3	636.63	633.63
685	741+00.00	54.00	Manhole	Type A 5 DIA - Eccentric	638.49	633.49
686	741+00.00	37.00	INLET TY A	Frame and Grate Type 3	638.32	635.32
687	742+50.00	54.00	Manhole	Type A 5 DIA - Eccentric	639.08	634.08
688	742+50.00	37.00	INLET TY A	Frame and Grate Type 3	638.91	635.91
1298	736+90.00	2.00	INLET TY B	Frame and Grate Type 11	635.14	631.14
1299	737+40.00	0.05	INLET TY B	Frame and Grate Type 11	635.65	631.65
1300	737+85.00	-2.65	INLET TY B	Frame and Grate Type 11	636.08	632.08
1302	738+50.00	-6.50	INLET TY B	Frame and Grate Type 11	636.70	632.70
1304	739+05.00	-9.00	INLET TY B	Frame and Grate Type 3	637.17	633.17
1305	740+00.00	-9.00	INLET TY B	Frame and Grate Type 3	638.12	634.12
1306	741+25.00	-9.00	INLET TY B	Frame and Grate Type 3	638.91	634.91
1307	742+00.00	-9.00	INLET TY B	Frame and Grate Type 3	639.20	635.20
1311	736+90.00	9.00	INLET TY B	Frame and Grate Type 3	634.85	630.85
1312	738+25.00	9.00	INLET TY B	Frame and Grate Type 3	636.30	632.30
1313	739+25.00	9.00	INLET TY B	Frame and Grate Type 3	637.38	633.38
1314	740+00.00	9.00	INLET TY B	Frame and Grate Type 3	638.12	634.12
1315	740+85.00	9.00	INLET TY B	Frame and Grate Type 3	638.72	634.72
1316	741+70.00	9.00	INLET TY B	Frame and Grate Type 3	639.09	635.09

PIPE NO.	SIZE/TYPE	LENGTH (FEET)	SLOPE (%)	US INVERT	DS INVERT
P624	24" STORM SEW CL A 2	145.00	1.09	631.19	629.61
P625	12" STORM SEW CL A 2	3.94	10.16	631.01	630.61
P626	24" STORM SEW CL A 2	195.00	0.17	631.52	631.19
P627	12" STORM SEW CL A 2	3.94	10.16	632.63	632.23
P628	24" STORM SEW CL A 2	145.00	0.17	631.77	631.52
P629	12" STORM SEW CL A 2	3.94	10.16	634.32	633.92
P630	24" STORM SEW CL A 2	160.00	0.17	632.04	631.77
P631	12" STORM SEW CL A 2	3.94	10.16	634.91	634.51
P679	24" STORM SEW CL A 2	195.00	1.11	630.19	628.03
P681	24" STORM SEW CL A 2	145.00	1.12	631.80	630.19
P682	12" STORM SEW CL A 2	13.94	5.95	632.01	631.19
P683	24" STORM SEW CL A 2	195.00	0.86	633.49	631.80
P684	12" STORM SEW CL A 2	13.94	5.95	633.63	632.80
P685	24" STORM SEW CL A 2	145.00	0.41	634.08	633.49
P686	12" STORM SEW CL A 2	13.94	5.95	635.32	634.49
P687	24" STORM SEW CL A 2	160.00	0.39	634.71	634.08
P688	12" STORM SEW CL A 2	13.94	5.95	635.91	635.08
P1299	12" STORM SEW CL A 2	47.03	1.09	631.65	631.14
P1300	12" STORM SEW CL A 2	42.08	1.02	632.08	631.65
P1302	12" STORM SEW CL A 2	62.05	1.06	632.70	632.41
P1304	12" STORM SEW CL A 2	52.54	0.78	633.17	632.99
P1305	12" STORM SEW CL A 2	93.00	1.02	634.12	633.17
P1306	12" STORM SEW CL A 2	123.00	0.65	634.91	634.12
P1307	12" STORM SEW CL A 2	73.00	0.39	635.20	634.91
P1308	12" STORM SEW CL A 2	98.00	0.39	635.58	635.20
P1312	12" STORM SEW CL A 2	133.00	1.09	632.30	630.85
P1313	12" STORM SEW CL A 2	98.00	1.10	633.38	632.30
P1314	12" STORM SEW CL A 2	73.00	1.01	634.12	633.38
P1315	12" STORM SEW CL A 2	83.00	0.72	634.72	634.12
P1316	12" STORM SEW CL A 2	83.00	0.44	635.09	634.72
P1318	12" STORM SEW CL A 2	17.04	0.45	635.67	635.60



MODEL: Default
FILE NAME: ...0366026-shr-drainage-IL71.dwg

USER NAME = dhawes	DESIGNED -	REVISED -
	DRAWN -	REVISED -
PLOT SCALE = 40,0000' / in.	CHECKED -	REVISED -
PLOT DATE = 4/27/2022 - 1:47:09 PM	DATE -	REVISED -

**STATE OF ILLINOIS
DEPARTMENT OF TRANSPORTATION**

**IL 71
DRAINAGE PLANS**

SCALE: 1"=20' SHEET 85 OF 112 SHEETS STA. TO STA.

F.A.P. RTE.	SECTION	COUNTY	TOTAL SHEETS	SHEET NO.
311	(1-1)R,BR1	KENDALL	847	547
CONTRACT NO. 66D26				
ILLINOIS FED. AID PROJECT				

PLAN	SURVEYED	BY	DATE
	PLOTTED		
NOTE BOOK NO.	ALIGNMENT CHECKED		
	CADD FILE NAME		

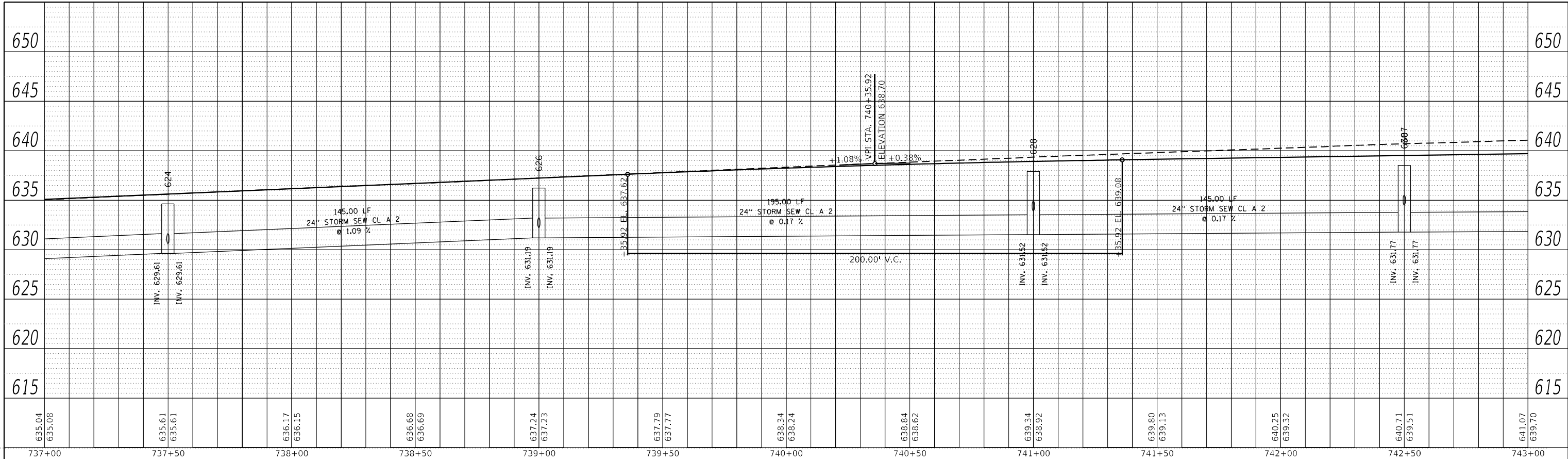

LEFT TRUNKLINE STORM SEWER PROFILE

PROFILE	SURVEYED	BY	DATE
	PLOTTED		
NOTE BOOK NO.	GRADES CHECKED		
	STRUCTURE NOTATIONS CHECKED		

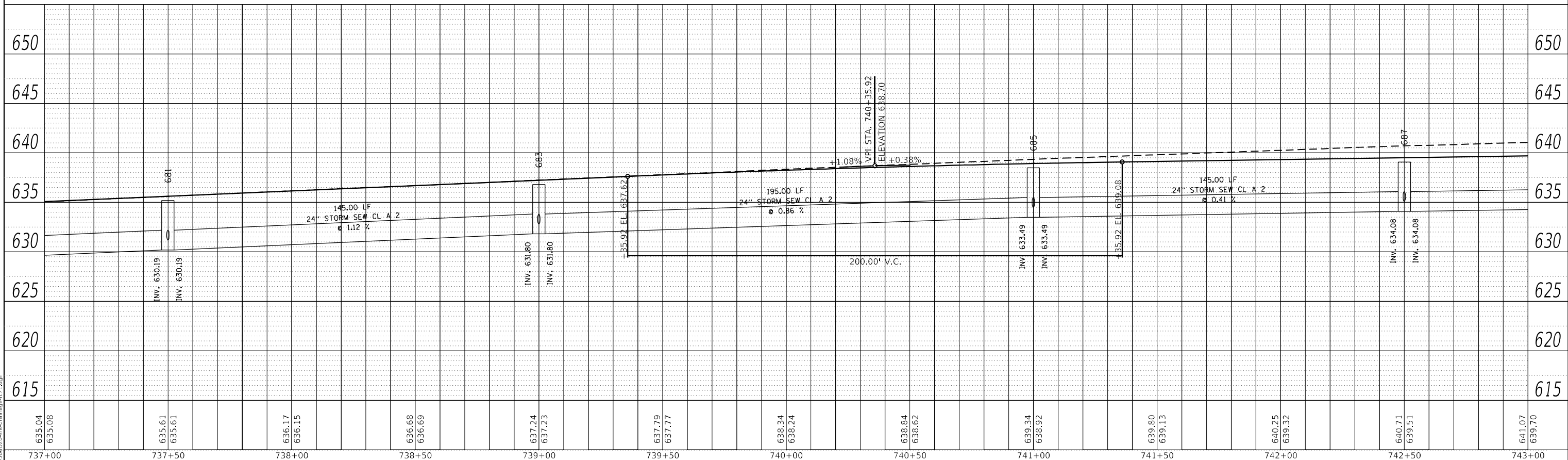

RIGHT TRUNKLINE STORM SEWER PROFILE

MODEL: Default
FILE NAME: ...366D26-Heletrama-1171.dgn

USER NAME = dhawes	DESIGNED -	REVISED -
PLOT SCALE = 40,0000 * / in.	DRAWN -	REVISED -
PLOT DATE = 4/27/2022 - 1:47:10 PM	CHECKED -	REVISED -
	DATE -	REVISED -

STATE OF ILLINOIS
DEPARTMENT OF TRANSPORTATION

IL 71			
STORM SEWER DRAINAGE PROFILE			
SCALE: 1"=20'	SHEET 86	OF 112 SHEETS	STA. TO STA.

F.A.P. RTE.	SECTION	COUNTY	TOTAL SHEETS	SHEET NO.
311	(1-1)R.BR1	KENDALL	847	548
CONTRACT NO. 66D26				
ILLINOIS FED. AID PROJECT				

PLAN	SURVEYED	BY	DATE
	PLOTTED		
	ALIGNMENT CHECKED		
	GRADE CHECKED		
	STRUCTURE NOTATION CHECKED		
	NOTE BOOK NO.		
	CADD FILE NAME		

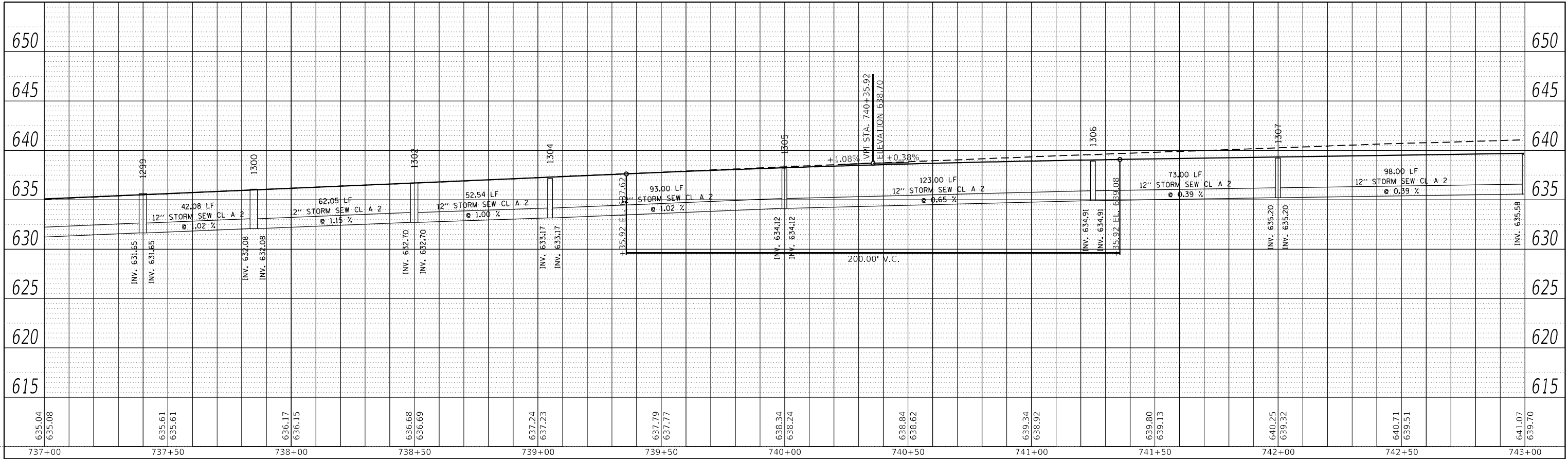

LEFT MEDIAN STORM SEWER PROFILE

PROFILE	SURVEYED	BY	DATE
	PLOTTED		
	GRADES CHECKED		
	STRUCTURE NOTATION CHECKED		
	NOTE BOOK NO.		
	FILE NAME		

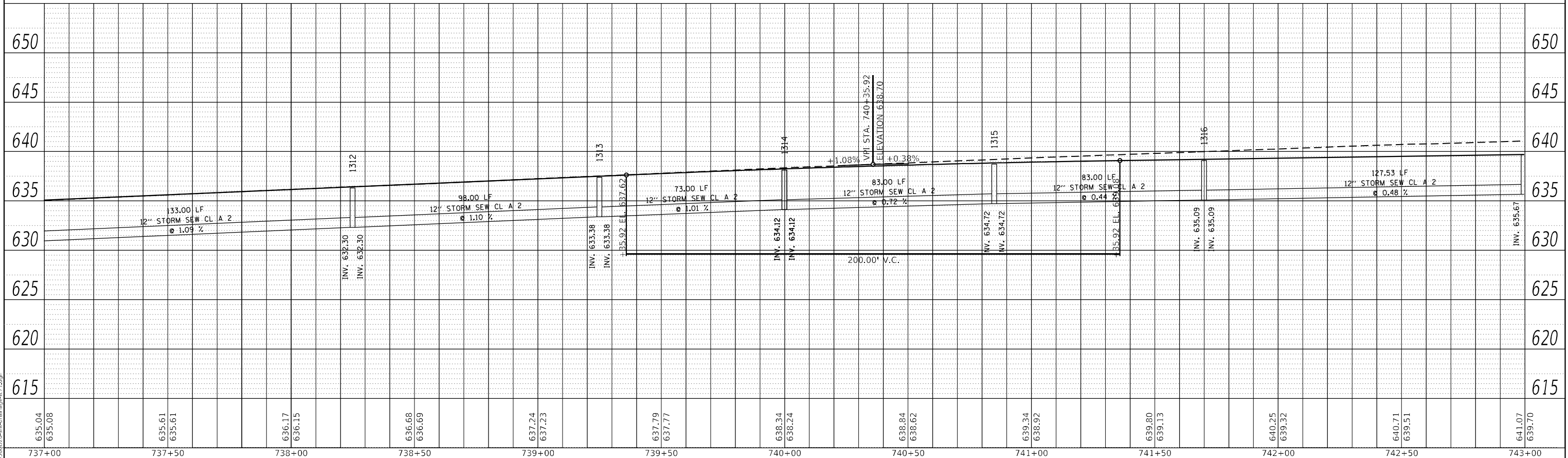

RIGHT MEDIAN STORM SEWER PROFILE

MODEL: D:\dfrail...
FILE NAME: ...366D26-stormdrainage-il71.dgn

USER NAME = dhawes	DESIGNED -	REVISED -
	DRAWN -	REVISED -
PLOT SCALE = 40,0000 * / in.	CHECKED -	REVISED -
PLOT DATE = 4/27/2022 - 1:47:11 PM	DATE -	REVISED -

STATE OF ILLINOIS
DEPARTMENT OF TRANSPORTATION

IL 71
STORM SEWER DRAINAGE PROFILE

SCALE: 1"=20' SHEET 87 OF 112 SHEETS STA. TO STA.

F.A.P. RTE.	SECTION	COUNTY	TOTAL SHEETS	SHEET NO.
311	(1-1)R,BR1	KENDALL	847	549
CONTRACT NO. 66D26				
ILLINOIS FED. AID PROJECT				

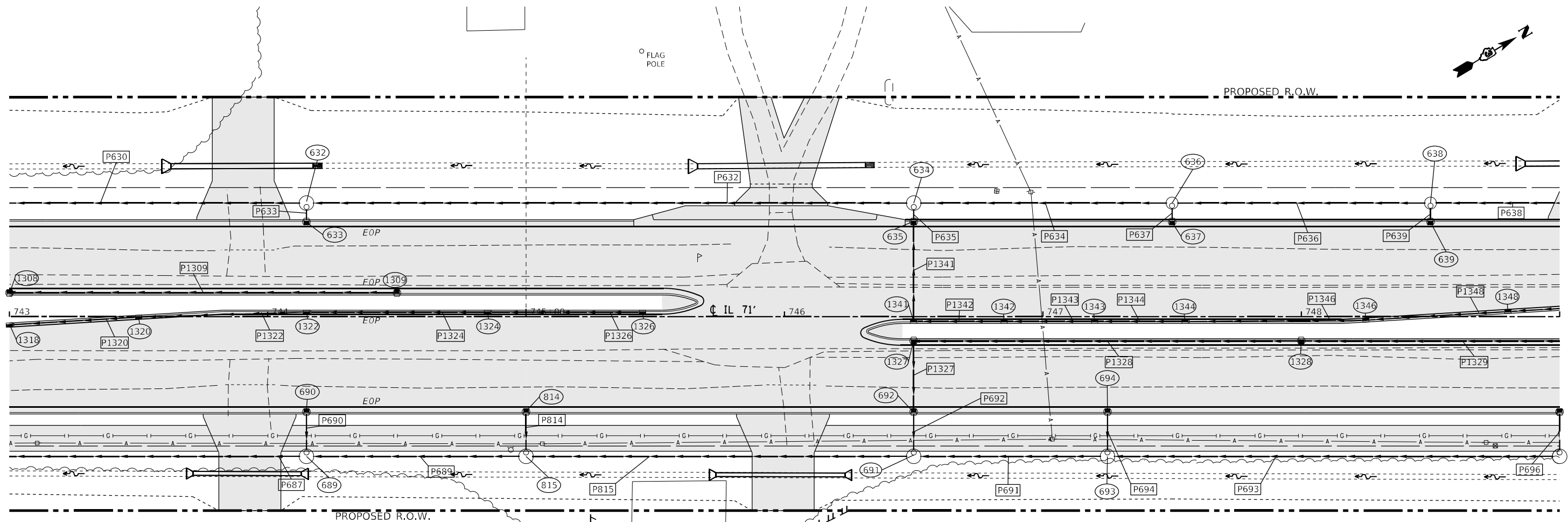

STRUCTURE NO.	STATION	OFFSET	STRUCTURE	CASTING	RIM ELEV.	BOTTOM ELEV.
632	744+15.00	-44.00	Manhole	Type A 5 DIA - Eccentric	639.14	632.04
633	744+15.00	-37.00	INLET TY A	Frame and Grate Type 3	639.54	635.49
634	746+50.00	-44.00	Manhole	Type A 5 DIA - Eccentric	640.03	632.43
635	746+50.00	-37.00	INLET TY A	Frame and Grate Type 3	640.43	633.22
636	747+50.00	-44.00	Manhole	Type A 4 DIA - Eccentric	640.41	635.91
637	747+50.00	-37.00	INLET TY A	Frame and Grate Type 3	640.81	637.52
638	748+50.00	-44.00	Manhole	Type A 4 DIA - Eccentric	640.79	636.29
639	748+50.00	-37.00	INLET TY A	Frame and Grate Type 3	641.19	637.90
689	744+15.00	54.00	Manhole	Type A 5 DIA - Eccentric	639.71	634.71
690	744+15.00	37.00	INLET TY A	Frame and Grate Type 3	639.54	636.54
691	746+50.00	54.00	Manhole	Type A 5 DIA - Eccentric	640.60	635.60
692	746+50.00	37.00	INLET TY A	Frame and Grate Type 3	640.43	636.58
693	747+25.00	54.00	Manhole	Type A 5 DIA - Eccentric	640.89	635.89
694	747+25.00	37.00	INLET TY A	Frame and Grate Type 3	640.72	637.72
1308	743+00.00	-9.00	INLET TY B	Frame and Grate Type 3	639.58	635.58
1309	744+50.00	-9.00	INLET TY B	Frame and Grate Type 3	640.15	636.15

1318	743+00.00	2.95	INLET TY B	Frame and Grate Type 11	639.67	635.67
1320	743+50.00	-0.05	INLET TY B	Frame and Grate Type 11	639.86	635.86
1322	744+15.00	-2.00	INLET TY B	Frame and Grate Type 11	640.11	636.11
1324	744+85.00	-2.00	INLET TY B	Frame and Grate Type 11	640.38	636.38
1326	745+25.00	-2.00	INLET TY B	Frame and Grate Type 11	640.61	637.61
1327	746+50.00	9.00	INLET TY B	Frame and Grate Type 3	640.91	636.66
1328	748+00.00	9.00	INLET TY B	Frame and Grate Type 3	641.48	637.48
1341	746+50.00	2.00	INLET TY B	Frame and Grate Type 11	641.09	633.27
1342	746+85.00	2.00	INLET TY B	Frame and Grate Type 11	641.25	633.84
1344	747+55.00	2.00	INLET TY B	Frame and Grate Type 11	641.57	634.48
1346	748+25.00	1.44	INLET TY B	Frame and Grate Type 11	641.86	635.12
1348	748+80.00	-1.85	INLET TY B	Frame and Grate Type 11	642.01	635.61

PIPE NO.	SIZE/TYPE	LENGTH (FEET)	SLOPE (%)	US INVERT	DS INVERT
P630	24" STORM SEW CL A 2	160.00	0.17	632.04	631.77
P632	24" STORM SEW CL A 2	230.00	0.17	632.43	632.04
P633	12" STORM SEW CL A 2	3.94	10.00	635.49	635.10
P634	18" STORM SEW CL A 2	95.50	0.41	635.91	635.52
P635	15" STORM SEW CL A 2	3.94	1.00	633.22	633.18
P636	18" STORM SEW CL A 2	96.00	0.40	636.29	635.91
P637	12" STORM SEW CL A 2	4.44	25.00	637.52	636.41
P638	18" STORM SEW CL A 2	96.00	0.40	636.67	636.29
P639	12" STORM SEW CL A 2	4.44	25.00	637.90	636.79
P687	24" STORM SEW CL A 2	160.00	0.39	634.71	634.08
P689	24" STORM SEW CL A 2	80.00	0.40	635.03	634.71
P690	12" STORM SEW CL A 2	13.94	5.95	636.54	635.71
P691	24" STORM SEW CL A 2	70.00	0.41	635.89	635.60
P692	15" STORM SEW CL A 2	13.94	1.64	636.58	636.35
P693	24" STORM SEW CL A 2	170.00	0.39	636.55	635.89
P694	12" STORM SEW CL A 2	13.94	5.95	637.72	636.89
P814	12" STORM SEW CL A 2	13.94	5.95	636.86	636.03
P815	24" STORM SEW CL A 2	145.00	0.39	635.60	635.03
P1308	12" STORM SEW CL A 2	98.00	0.39	635.58	635.20
P1309	12" STORM SEW CL A 2	148.00	0.39	636.15	635.58
P1320	12" STORM SEW CL A 2	47.00	0.43	635.86	635.77
P1322	12" STORM SEW CL A 2	82.00	0.42	636.11	635.98
P1324	12" STORM SEW CL A 2	67.00	0.42	636.38	636.24
P1326	12" STORM SEW CL A 2	32.00	4.98	637.61	636.51
P1327	15" STORM SEW CL A 2	25.13	0.32	636.66	636.58
P1328	12" STORM SEW CL A 2	148.00	0.39	637.48	636.91
P1329	12" STORM SEW CL A 2	123.00	0.39	637.96	637.48
P1341	15" STORM SEW CL A 2	36.35	0.13	633.27	633.22
P1342	12" STORM SEW CL A 2	32.00	1.00	633.84	633.52
P1343	12" STORM SEW CL A 2	32.00	1.00	634.16	633.84
P1344	12" STORM SEW CL A 2	32.00	1.00	634.48	634.16
P1346	12" STORM SEW CL A 2	67.04	1.00	635.12	634.80
P1348	12" STORM SEW CL A 2	52.04	1.00	635.61	635.39

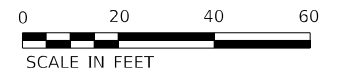

MODEL: Default
 FILE NAME: ..._0366026-shr-drainage-IL71.dwg

USER NAME = dhawes	DESIGNED -	REVISED -
	DRAWN -	REVISED -
PLOT SCALE = 40,0000' / in.	CHECKED -	REVISED -
PLOT DATE = 4/27/2022 - 1:47:12 PM	DATE -	REVISED -

STATE OF ILLINOIS
DEPARTMENT OF TRANSPORTATION

IL 71
DRAINAGE PLANS

SCALE: 1"=20' SHEET 88 OF 112 SHEETS STA. TO STA.

F.A.P. RTE.	SECTION	COUNTY	TOTAL SHEETS	SHEET NO.
311	(1-1)R,BR1	KENDALL	847	550
CONTRACT NO. 66D26				
ILLINOIS FED. AID PROJECT				

PLAN	SURVEYED	BY	DATE
	PLOTTED		
	ALIGNMENT CHECKED		
	GRADE CHECKED		
	STRUCTURE NOTATION CHECKED		
	CADD FILE NAME		
	NO.		

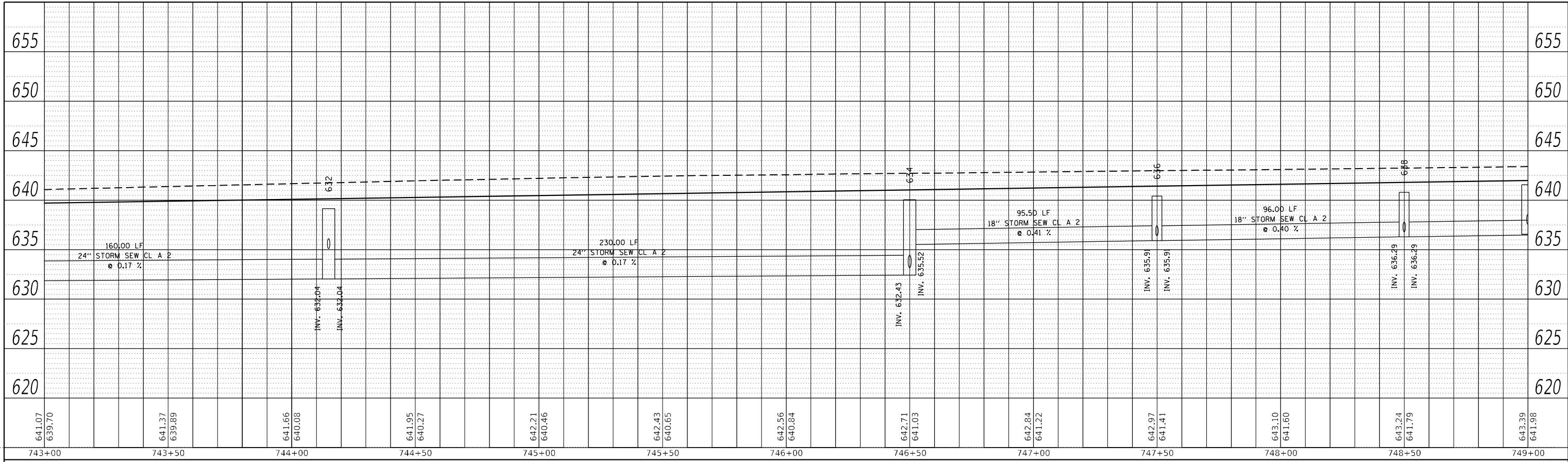

LEFT TRUNKLINE STORM SEWER PROFILE

PROFILE	SURVEYED	BY	DATE
	PLOTTED		
	GRADES CHECKED		
	STRUCTURE NOTATION CHECKED		
	NO.		

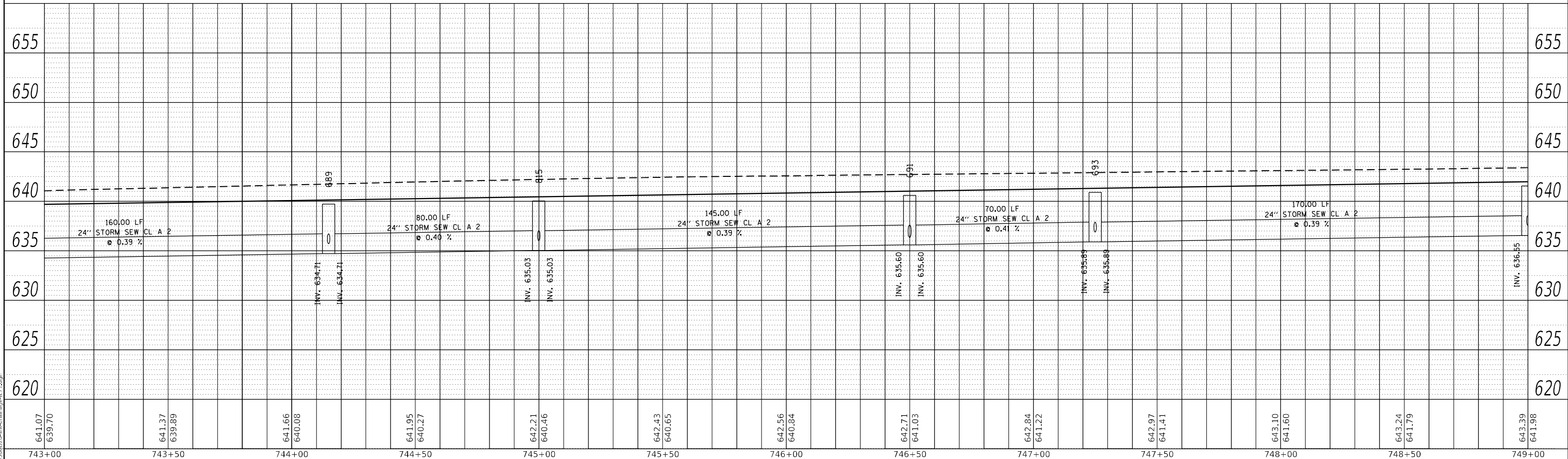

RIGHT TRUNKLINE STORM SEWER PROFILE

MODEL: Default
FILE NAME: ...366D26-Heardman-IL71.dgn

USER NAME = dhawes	DESIGNED -	REVISED -
	DRAWN -	REVISED -
PLOT SCALE = 40,0000 * / in.	CHECKED -	REVISED -
PLOT DATE = 4/27/2022 - 1:47:14 PM	DATE -	REVISED -

STATE OF ILLINOIS
DEPARTMENT OF TRANSPORTATION

IL 71			
STORM SEWER DRAINAGE PROFILE			
SCALE: 1"=20'	SHEET 89	OF 112 SHEETS	STA. TO STA.

F.A.P. RTE.	SECTION	COUNTY	TOTAL SHEETS	SHEET NO.
311	(1-1)R,BR1	KENDALL	847	551
CONTRACT NO. 66D26				
ILLINOIS FED. AID PROJECT				

PLAN	SURVEYED	DATE
	PLOTTED	BY
	ALIGNMENT CHECKED	
	GRADES CHECKED	
	STRUCTURE NOTATIONS CHECKED	
	NOTE BOOK NO.	
	CADD FILE NAME	

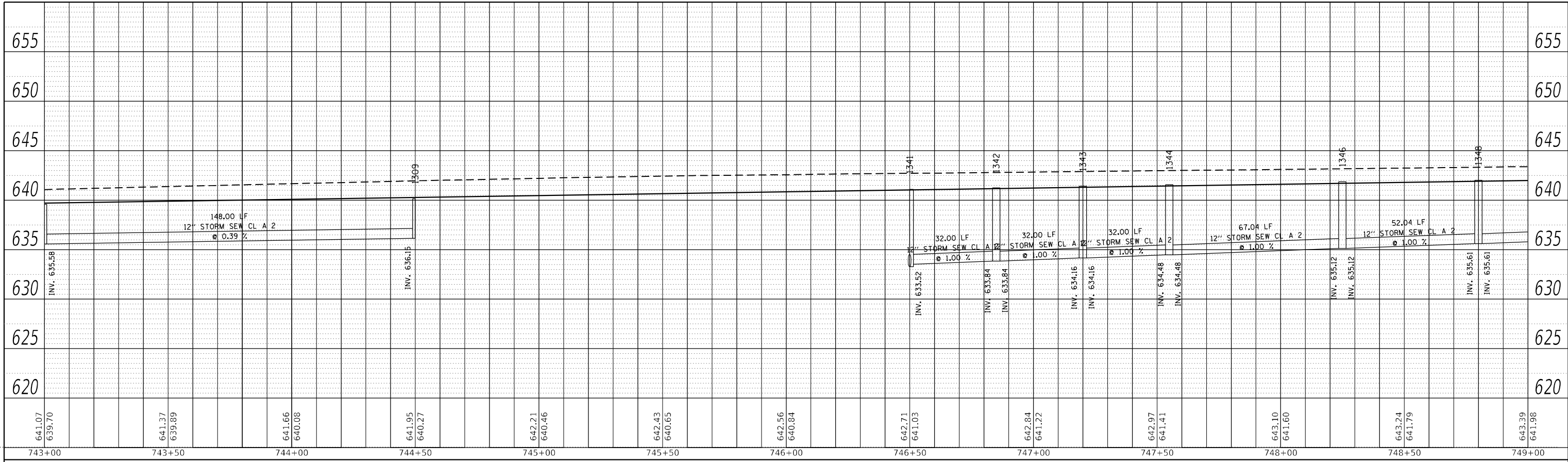

LEFT MEDIAN STORM SEWER PROFILE

PROFILE	SURVEYED	DATE
	PLOTTED	BY
	GRADES CHECKED	
	STRUCTURE NOTATIONS CHECKED	
	NOTE BOOK NO.	
	CADD FILE NAME	

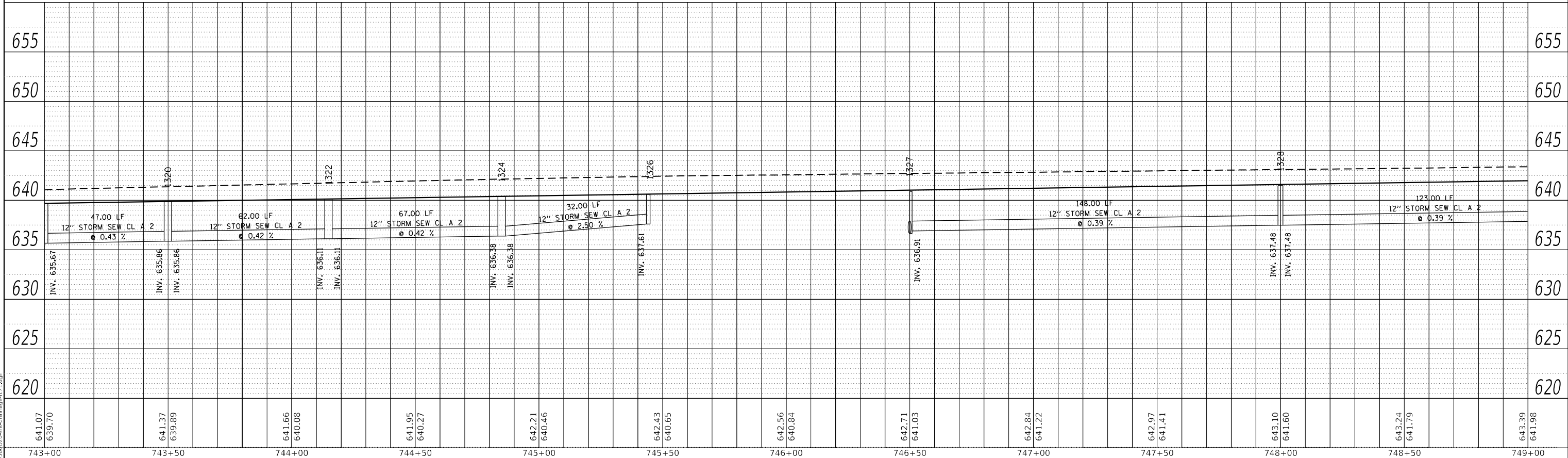

RIGHT MEDIAN STORM SEWER PROFILE

MODEL: Default
FILE NAME: ...366D26-storm-drainage-il-71.dgn

USER NAME = dhawes	DESIGNED -	REVISED -
	DRAWN -	REVISED -
PLOT SCALE = 40,0000 * / in.	CHECKED -	REVISED -
PLOT DATE = 4/27/2022 - 1:47:14 PM	DATE -	REVISED -

**STATE OF ILLINOIS
DEPARTMENT OF TRANSPORTATION**

IL 71 STORM SEWER DRAINAGE PROFILE			
SCALE: 1"=20'	SHEET 90	OF 112 SHEETS	STA. TO STA.

F.A.P. RTE. 311	SECTION (1-1)R.BR1	COUNTY KENDALL	TOTAL SHEETS 847	SHEET NO. 552
ILLINOIS FED. AID PROJECT				CONTRACT NO. 66D26

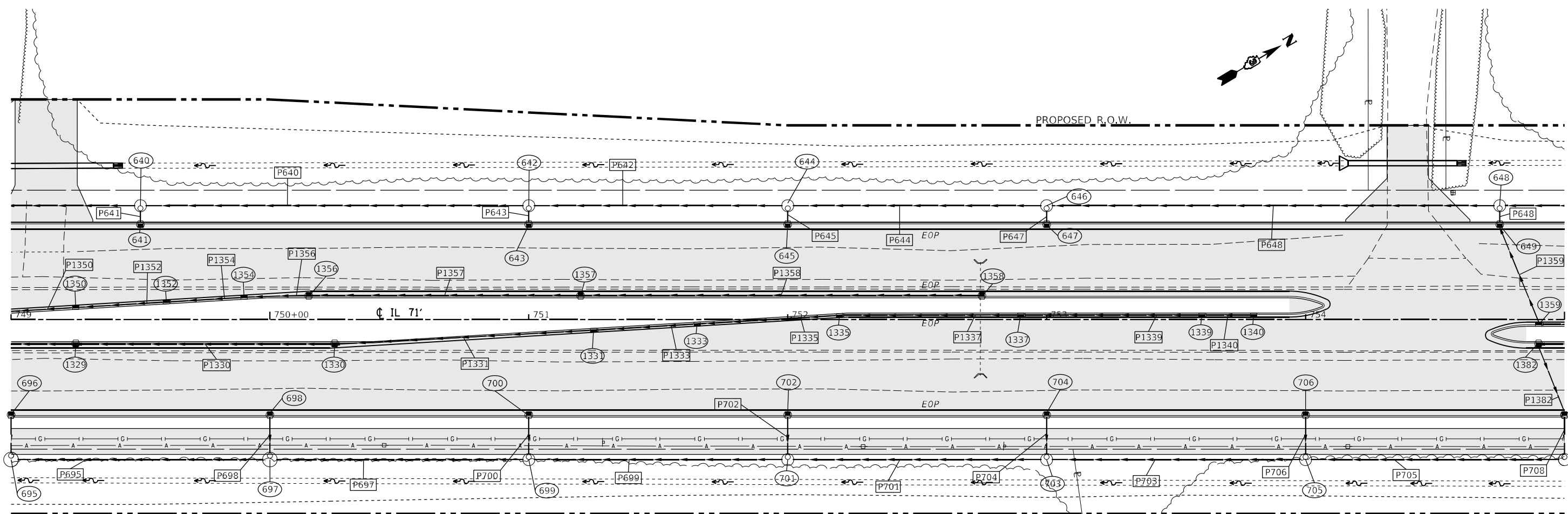
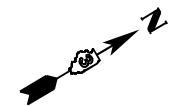

STRUCTURE NO.	STATION	OFFSET	STRUCTURE	CASTING	RIM ELEV.	BOTTOM ELEV.
640	749+50.00	-44.00	Manhole	Type A 4 DIA - Eccentric	641.17	636.67
641	749+50.00	-37.00	INLET TY A	Frame and Grate Type 3	641.57	638.28
642	751+00.00	-44.00	Manhole	Type A 4 DIA - Eccentric	641.74	637.24
643	751+00.00	-37.00	INLET TY A	Frame and Grate Type 3	642.14	638.35
644	752+00.00	-44.00	Manhole	Type A 4 DIA - Eccentric	642.12	637.62
645	752+00.00	-37.00	INLET TY A	Frame and Grate Type 3	642.52	639.23
646	753+00.00	-44.00	Manhole	Type A 4 DIA - Eccentric	642.50	638.00
647	753+00.00	-37.00	INLET TY A	Frame and Grate Type 3	642.90	639.61
648	754+75.00	-44.00	Manhole	Type A 4 DIA - Eccentric	643.17	638.55
649	754+75.00	-37.00	INLET TY A	Frame and Grate Type 3	643.57	639.64
695	749+00.00	54.00	Manhole	Type A 5 DIA - Eccentric	641.55	636.55
696	749+00.00	37.00	INLET TY A	Frame and Grate Type 3	641.38	638.38
697	750+00.00	54.00	Manhole	Type A 5 DIA - Eccentric	641.93	636.93
698	750+00.00	37.00	INLET TY A	Frame and Grate Type 3	641.76	638.76
699	751+00.00	54.00	Manhole	Type A 4 DIA - Eccentric	642.31	637.31
700	751+00.00	37.00	INLET TY A	Frame and Grate Type 3	642.14	639.14
701	752+00.00	54.00	Manhole	Type A 4 DIA - Eccentric	642.69	637.69
702	752+00.00	37.00	INLET TY A	Frame and Grate Type 3	642.52	639.52
703	753+00.00	54.00	Manhole	Type A 4 DIA - Eccentric	643.07	638.07
704	753+00.00	37.00	INLET TY A	Frame and Grate Type 3	642.90	639.90
705	754+00.00	54.00	Manhole	Type A 4 DIA - Eccentric	643.45	638.45
706	754+00.00	37.00	INLET TY A	Frame and Grate Type 3	643.28	640.28
1329	749+25.00	9.00	INLET TY B	Frame and Grate Type 3	641.96	637.96
1330	750+25.00	9.00	INLET TY B	Frame and Grate Type 3	642.34	638.34
1331	751+25.00	3.90	INLET TY B	Frame and Grate Type 11	642.81	639.81
1333	751+65.00	1.50	INLET TY B	Frame and Grate Type 11	642.96	639.96
1335	752+20.00	-1.80	INLET TY B	Frame and Grate Type 11	643.17	640.17
1337	752+90.00	-2.00	INLET TY B	Frame and Grate Type 11	643.44	640.44
1339	753+60.00	-2.00	INLET TY B	Frame and Grate Type 11	643.70	640.70
1340	753+80.00	-2.00	INLET TY B	Frame and Grate Type 11	643.78	640.78
1350	749+25.00	-4.50	INLET TY B	Frame and Grate Type 11	642.12	636.00
1352	749+60.00	-6.65	INLET TY B	Frame and Grate Type 11	642.22	636.29
1354	749+90.00	-8.45	INLET TY B	Frame and Grate Type 11	642.29	636.53
1356	750+15.00	-9.00	INLET TY B	Frame and Grate Type 3	642.30	636.73
1357	751+20.00	-9.00	INLET TY B	Frame and Grate Type 3	642.70	637.76
1358	752+75.00	-9.00	INLET TY B	Frame and Grate Type 3	643.29	639.29
1359	754+90.00	2.00	INLET TY B	Frame and Grate Type 11	644.29	640.04
1382	754+90.00	9.00	INLET TY B	Frame and Grate Type 3	644.10	639.85

PIPE NO.	SIZE/TYPE	LENGTH (FEET)	SLOPE (%)	US INVERT	DS INVERT
P640	18" STORM SEW CL A 2	146.00	0.39	637.24	636.67
P641	12" STORM SEW CL A 2	4.44	25.00	638.28	637.17
P642	18" STORM SEW CL A 2	96.00	0.40	637.62	637.24
P643	12" STORM SEW CL A 2	4.44	25.00	638.85	637.74
P644	18" STORM SEW CL A 2	96.00	0.40	638.00	637.62
P645	12" STORM SEW CL A 2	4.44	25.00	639.23	638.12
P647	12" STORM SEW CL A 2	4.44	25.00	639.61	638.50
P648	18" STORM SEW CL A 2	171.00	0.32	638.55	638.00
P649	18" STORM SEW CL A 1	4.44	0.26	638.73	638.55
P695	24" STORM SEW CL A 2	95.00	0.40	636.93	636.55
P696	12" STORM SEW CL A 2	13.94	5.95	638.38	637.55
P697	24" STORM SEW CL A 2	95.50	0.40	637.31	636.93
P698	12" STORM SEW CL A 2	13.94	5.95	638.76	637.93
P699	24" STORM SEW CL A 2	96.00	0.40	637.69	637.31
P700	12" STORM SEW CL A 2	14.44	5.74	639.14	638.31
P701	24" STORM SEW CL A 2	96.00	0.40	638.07	637.69
P702	12" STORM SEW CL A 2	14.44	5.74	639.52	638.69
P703	24" STORM SEW CL A 2	96.00	0.40	638.45	638.07
P704	12" STORM SEW CL A 2	14.44	5.74	639.90	639.07
P705	24" STORM SEW CL A 2	96.00	0.40	638.83	638.45
P706	12" STORM SEW CL A 2	14.44	5.74	640.28	639.45
P1329	12" STORM SEW CL A 2	123.00	0.39	637.96	637.48
P1330	12" STORM SEW CL A 2	98.00	0.39	638.34	637.96
P1331	12" STORM SEW CL A 2	97.65	1.51	639.81	638.34
P1333	12" STORM SEW CL A 2	37.00	0.45	639.96	639.89
P1335	12" STORM SEW CL A 2	52.01	0.42	640.17	640.06
P1337	12" STORM SEW CL A 2	67.00	0.42	640.44	640.30
P1339	12" STORM SEW CL A 2	67.00	0.42	640.70	640.57
P1340	12" STORM SEW CL A 2	17.00	0.45	640.78	640.70
P1350	12" STORM SEW CL A 2	17.03	1.00	636.00	635.83
P1352	12" STORM SEW CL A 2	32.02	1.00	636.29	636.17
P1354	12" STORM SEW CL A 2	27.02	1.00	636.53	636.41
P1356	12" STORM SEW CL A 2	22.52	1.00	636.73	636.65
P1357	12" STORM SEW CL A 2	103.00	1.00	637.76	636.73
P1358	12" STORM SEW CL A 2	153.00	1.00	639.29	637.76
P1359	15" STORM SEW CL A 2	39.33	1.00	640.04	639.64
P1382	15" STORM SEW CL A 2	27.04	0.26	639.85	639.78



MODEL: Default
 FILE NAME: ..._066D26-drainage-plans-IL71.dwg

USER NAME = dhawes	DESIGNED -	REVISED -
	DRAWN -	REVISED -
PLOT SCALE = 40,0000 * 1/4"	CHECKED -	REVISED -
PLOT DATE = 4/27/2022 - 1:47:15 PM	DATE -	REVISED -

**STATE OF ILLINOIS
DEPARTMENT OF TRANSPORTATION**

IL 71 DRAINAGE PLANS	
SCALE: 1"=20'	SHEET 91 OF 112 SHEETS STA. TO STA.

F.A.P. RTE.	SECTION	COUNTY	TOTAL SHEETS	SHEET NO.
311	(1-1)R,BR1	KENDALL	847	553
CONTRACT NO. 66D26				
ILLINOIS FED. AID PROJECT				

PLAN	SURVEYED	BY	DATE
	PLOTTED		
NOTE BOOK NO.	ALIGNMENT CHECKED		
	GRADE CHECKED		
	CADD FILE NAME		

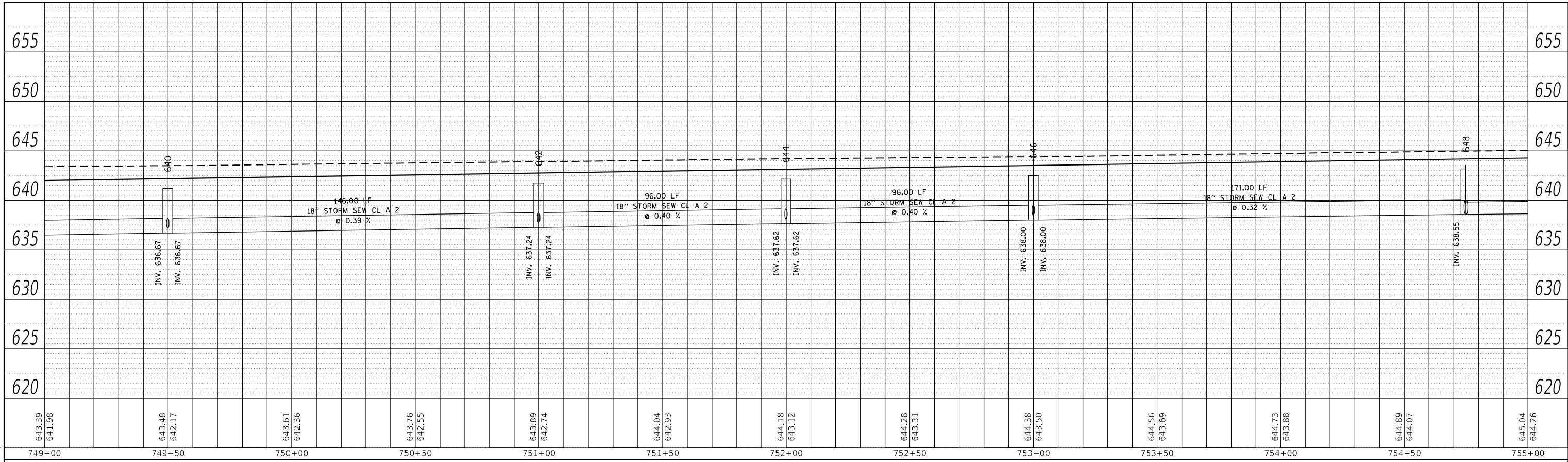

LEFT TRUNKLINE STORM SEWER PROFILE

PROFILE	SURVEYED	BY	DATE
	PLOTTED		
NOTE BOOK NO.	GRADES CHECKED		
	STRUCTURE NOTARIS CURVED		

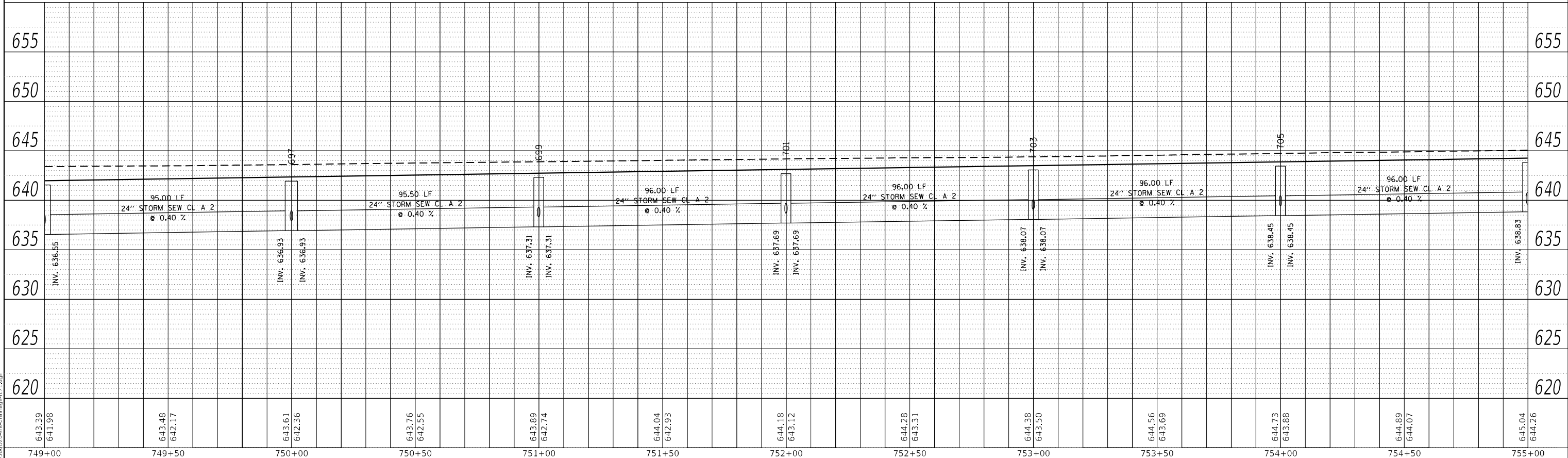

RIGHT TRUNKLINE STORM SEWER PROFILE

MODEL: Default
FILE NAME: ...366D26-iletrunkline-1171.dgn

USER NAME = dhawes	DESIGNED -	REVISED -
	DRAWN -	REVISED -
PLOT SCALE = 40,0000' / in.	CHECKED -	REVISED -
PLOT DATE = 4/27/2022 - 1:47:17 PM	DATE -	REVISED -

STATE OF ILLINOIS
DEPARTMENT OF TRANSPORTATION

IL 71			
STORM SEWER DRAINAGE PROFILE			
SCALE: 1"=20'	SHEET 92	OF 112 SHEETS	STA. TO STA.

F.A.P. RTE.	SECTION	COUNTY	TOTAL SHEETS	SHEET NO.
311	(1-1)R.BR1	KENDALL	847	554
CONTRACT NO. 66D26				
ILLINOIS FED. AID PROJECT				

PLAN	SURVEYED	BY	DATE
	PLOTTED		
NOTE BOOK NO.	ALIGNMENT CHECKED		
	STRUCTURE NOTARIS SWID		
	CADD FILE NAME		

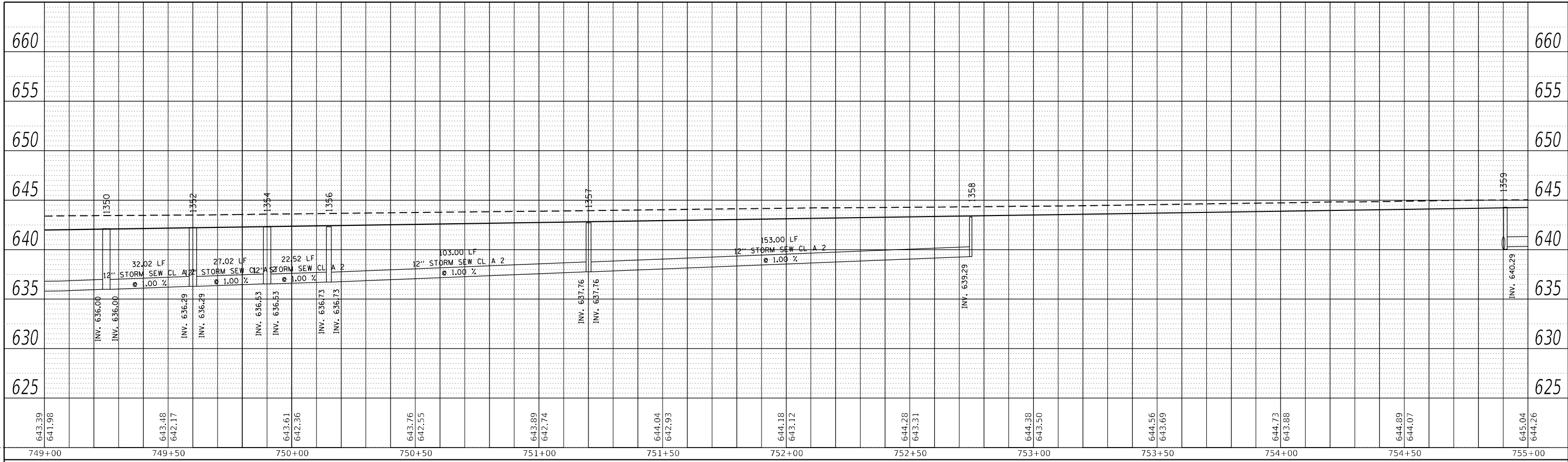

LEFT MEDIAN STORM SEWER PROFILE

PROFILE	SURVEYED	BY	DATE
	PLOTTED		
NOTE BOOK NO.	GRADES CHECKED		
	STRUCTURE NOTARIS SWID		

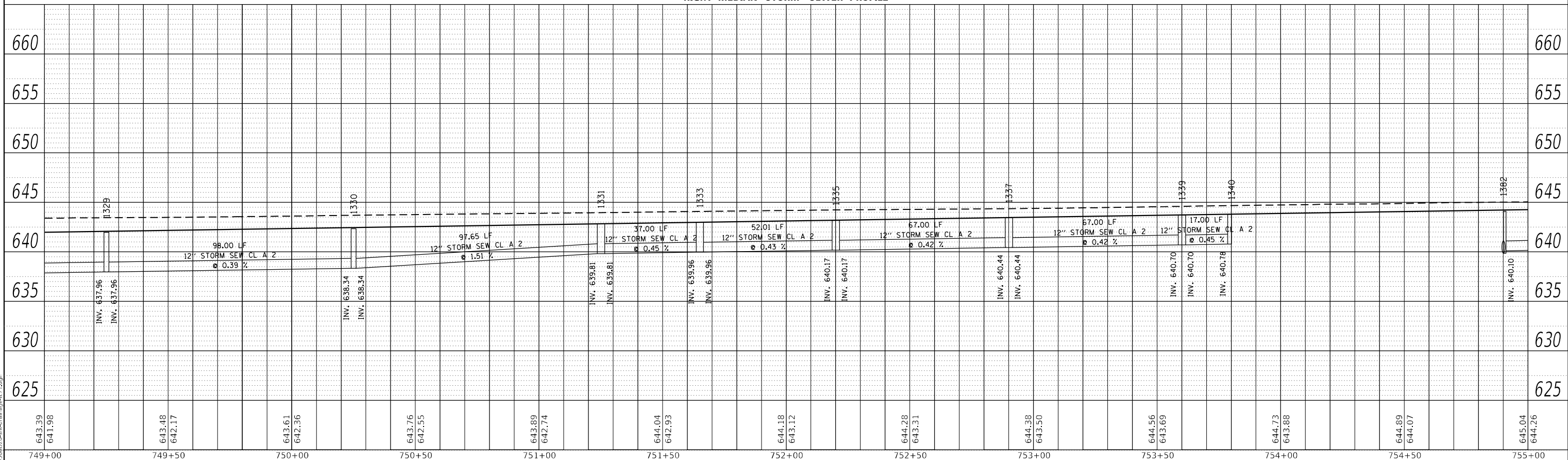

RIGHT MEDIAN STORM SEWER PROFILE

MODEL: Default
FILE NAME: ...D:\66D26\Structure\plan\71.dgn

USER NAME = dhawes	DESIGNED -	REVISED -
	DRAWN -	REVISED -
PLOT SCALE = 40,0000 * / in.	CHECKED -	REVISED -
PLOT DATE = 4/27/2022 - 1:47:18 PM	DATE -	REVISED -

STATE OF ILLINOIS
DEPARTMENT OF TRANSPORTATION

IL 71			
STORM SEWER DRAINAGE PROFILE			
SCALE: 1"=20'	SHEET 93	OF 112 SHEETS	STA. TO STA.

F.A.P. RTE. 311	SECTION (1-1)R.BR1	COUNTY KENDALL	TOTAL SHEETS 847	SHEET NO. 555
CONTRACT NO. 66D26				
ILLINOIS FED. AID PROJECT				

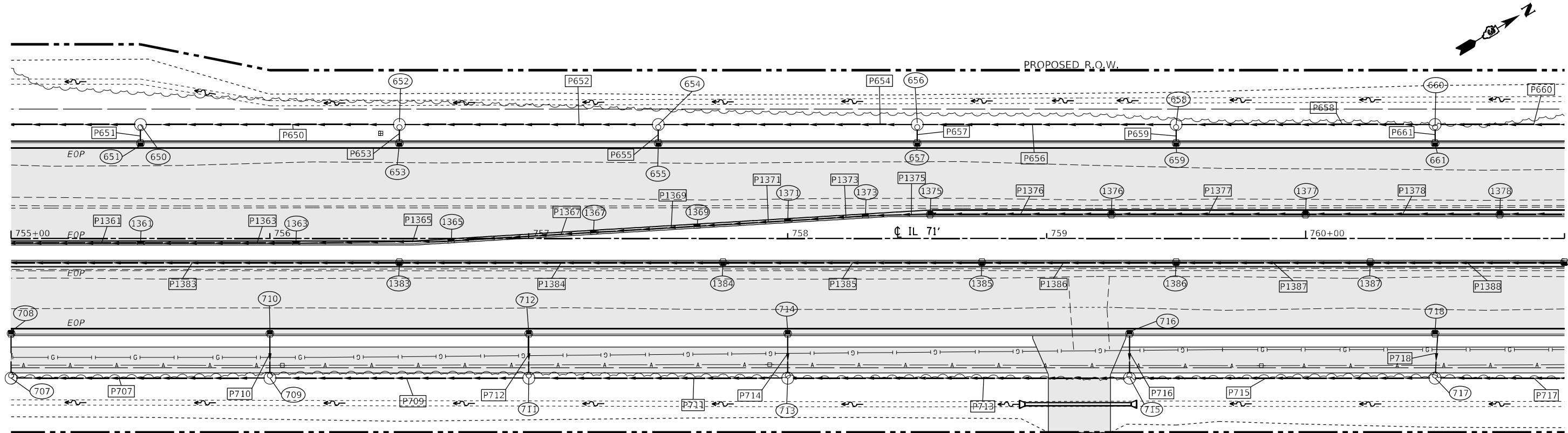

STRUCTURE NO.	STATION	OFFSET	STRUCTURE	CASTING	RIM ELEV.	BOTTOM ELEV.
650	755+00.00	-44.00	Manhole	Type A 4 DIA - Eccentric	643.45	638.73
651	755+50.00	-37.00	INLET TY A	Frame and Grate Type 3	643.85	639.85
652	756+50.00	-44.00	Manhole	Type A 4 DIA - Eccentric	643.83	638.98
653	756+50.00	-37.00	INLET TY A	Frame and Grate Type 3	644.23	640.94
654	757+50.00	-44.00	Manhole	Type A 4 DIA - Eccentric	644.21	639.23
655	757+50.00	-37.00	INLET TY A	Frame and Grate Type 3	644.61	641.32
656	758+50.00	-44.00	Manhole	Type A 4 DIA - Eccentric	644.59	639.73
657	758+50.00	-37.00	INLET TY A	Frame and Grate Type 3	644.99	641.70
658	759+50.00	-44.00	Manhole	Type A 4 DIA - Eccentric	644.97	640.04
659	759+50.00	-37.00	INLET TY A	Frame and Grate Type 3	645.37	642.08
660	760+50.00	-44.00	Manhole	Type A 4 DIA - Eccentric	645.35	640.34
661	760+50.00	-37.00	INLET TY A	Frame and Grate Type 3	645.75	642.46
707	755+00.00	54.00	Manhole	Type A 4 DIA - Eccentric	643.83	638.83
708	755+00.00	37.00	INLET TY A	Frame and Grate Type 3	643.66	639.78
709	756+00.00	54.00	Manhole	Type A 4 DIA - Eccentric	644.21	639.21
710	756+00.00	37.00	INLET TY A	Frame and Grate Type 3	644.04	641.04
711	757+00.00	54.00	Manhole	Type A 4 DIA - Eccentric	644.59	639.59
712	757+00.00	37.00	INLET TY A	Frame and Grate Type 3	644.42	641.42
713	758+00.00	54.00	Manhole	Type A 4 DIA - Eccentric	644.97	639.86
714	758+00.00	37.00	INLET TY A	Frame and Grate Type 3	644.80	641.80
715	759+32.00	54.00	Manhole	Type A 4 DIA - Eccentric	645.47	640.70
716	759+32.00	37.00	INLET TY A	Frame and Grate Type 3	645.30	642.30
717	760+50.00	54.00	Manhole	Type A 4 DIA - Eccentric	645.92	640.99
718	760+50.00	37.00	INLET TY A	Frame and Grate Type 3	645.75	642.75
1361	756+10.00	2.00	INLET TY B	Frame and Grate Type 11	644.83	640.82
1363	756+10.00	2.00	INLET TY B	Frame and Grate Type 11	644.83	640.82
1365	756+70.00	1.15	INLET TY B	Frame and Grate Type 11	645.07	640.99
1367	757+25.00	-2.15	INLET TY B	Frame and Grate Type 11	645.21	641.15
1369	757+65.00	-4.55	INLET TY B	Frame and Grate Type 11	645.32	641.26
1371	758+00.00	-6.65	INLET TY B	Frame and Grate Type 11	645.41	641.35
1373	758+30.00	-8.50	INLET TY B	Frame and Grate Type 11	645.49	641.43
1375	758+55.00	-9.00	INLET TY B	Frame and Grate Type 3	645.49	641.49
1376	759+25.00	-9.00	INLET TY B	Frame and Grate Type 3	645.76	641.76
1377	760+00.00	-9.00	INLET TY B	Frame and Grate Type 3	646.04	642.04
1378	760+75.00	-9.00	INLET TY B	Frame and Grate Type 3	646.33	642.33
1383	756+50.00	9.00	INLET TY B	Frame and Grate Type 3	644.71	640.71
1384	757+75.00	9.00	INLET TY B	Frame and Grate Type 3	645.19	641.19
1385	758+75.00	9.00	INLET TY B	Frame and Grate Type 3	645.57	641.57
1386	759+50.00	9.00	INLET TY B	Frame and Grate Type 3	645.85	641.85
1387	760+25.00	9.00	INLET TY B	Frame and Grate Type 3	646.14	642.14

PIPE NO.	SIZE/TYPE	LENGTH (FEET)	SLOPE (%)	US INVERT	DS INVERT
P650	18" STORM SEW CL A 2	96.00	0.26	638.98	638.73
P651	12" STORM SEW CL A 2	4.44	1.00	639.85	639.81
P652	18" STORM SEW CL A 2	96.00	0.26	639.23	638.98
P653	12" STORM SEW CL A 2	4.44	25.00	640.94	639.83
P654	15" STORM SEW CL A 2	96.00	0.26	639.73	639.48
P655	12" STORM SEW CL A 2	4.44	25.00	641.32	640.21
P656	15" STORM SEW CL A 2	96.00	0.32	640.04	639.73
P657	12" STORM SEW CL A 2	4.44	25.00	641.70	640.59
P658	15" STORM SEW CL A 2	96.00	0.32	640.34	640.04
P659	12" STORM SEW CL A 2	4.44	25.00	642.08	640.97
P660	15" STORM SEW CL A 2	96.00	0.32	640.65	640.34
P661	12" STORM SEW CL A 2	4.44	25.00	642.46	641.35
P707	24" STORM SEW CL A 2	96.00	0.40	639.21	638.83
P708	15" STORM SEW CL A 2	14.44	1.39	639.78	639.58
P709	24" STORM SEW CL A 2	96.00	0.40	639.59	639.21
P710	12" STORM SEW CL A 2	14.44	5.74	641.04	640.21
P711	24" STORM SEW CL A 2	96.00	0.28	639.86	639.59
P712	12" STORM SEW CL A 2	14.44	5.74	641.42	640.59
P713	18" STORM SEW CL A 2	128.00	0.26	640.70	640.36
P714	12" STORM SEW CL A 2	14.44	5.74	641.80	640.97
P715	18" STORM SEW CL A 2	114.00	0.26	640.99	640.70
P716	12" STORM SEW CL A 2	14.44	5.74	642.30	641.47
P717	15" STORM SEW CL A 2	96.00	0.32	641.55	641.24
P718	12" STORM SEW CL A 2	14.47	5.73	642.75	641.92
P1361	12" STORM SEW CL A 2	71.00	0.50	640.56	640.42
P1363	12" STORM SEW CL A 2	57.00	0.47	640.82	640.69
P1365	12" STORM SEW CL A 2	57.00	0.32	640.99	640.90
P1367	12" STORM SEW CL A 2	52.00	0.32	641.15	641.08
P1369	12" STORM SEW CL A 2	37.00	0.32	641.26	641.20
P1371	12" STORM SEW CL A 2	32.03	0.32	641.35	641.31
P1373	12" STORM SEW CL A 2	25.01	0.32	641.43	641.39
P1375	12" STORM SEW CL A 2	22.50	0.32	641.49	641.45
P1376	12" STORM SEW CL A 2	68.00	0.39	641.76	641.49
P1377	12" STORM SEW CL A 2	73.00	0.39	642.04	641.76
P1378	12" STORM SEW CL A 2	73.00	0.39	642.33	642.04

PIPE NO.	SIZE/TYPE	LENGTH (FEET)	SLOPE (%)	US INVERT	DS INVERT
P1382	15" STORM SEW CL A 2	27.04	0.26	639.85	639.78
P1383	12" STORM SEW CL A 2	158.00	0.38	640.71	640.10
P1384	12" STORM SEW CL A 2	123.00	0.39	641.19	640.71
P1385	12" STORM SEW CL A 2	98.00	0.39	641.57	641.19
P1386	12" STORM SEW CL A 2	73.00	0.39	641.85	641.57
P1387	12" STORM SEW CL A 2	73.00	0.39	642.14	641.85
P1388	12" STORM SEW CL A 2	73.00	0.39	642.42	642.14



MODEL: Default
 FILE NAME: ...ID_366025-ht-ct-dra-plan-04-11.dwg

USER NAME = dhawes	DESIGNED -	REVISD -
	DRAWN -	REVISD -
PLOT SCALE = 40,0000 */ in.	CHECKED -	REVISD -
PLOT DATE = 4/27/2022 - 1:47:19 PM	DATE -	REVISD -

**STATE OF ILLINOIS
 DEPARTMENT OF TRANSPORTATION**

IL 71 DRAINAGE PLANS	
SCALE: 1"=20'	SHEET 94 OF 112 SHEETS STA. TO STA.

F.A.P. RTE. 311	SECTION (1-1)R.BR1	COUNTY KENDALL	TOTAL SHEETS 847	SHEET NO. 556
CONTRACT NO. 66D26				
ILLINOIS FED. AID PROJECT				

PLAN	SURVEYED	BY	DATE
	PLOTTED		
NOTE BOOK NO.	ALIGNMENT CHECKED		
	GRADE CHECKED		
	CADD FILE NAME		

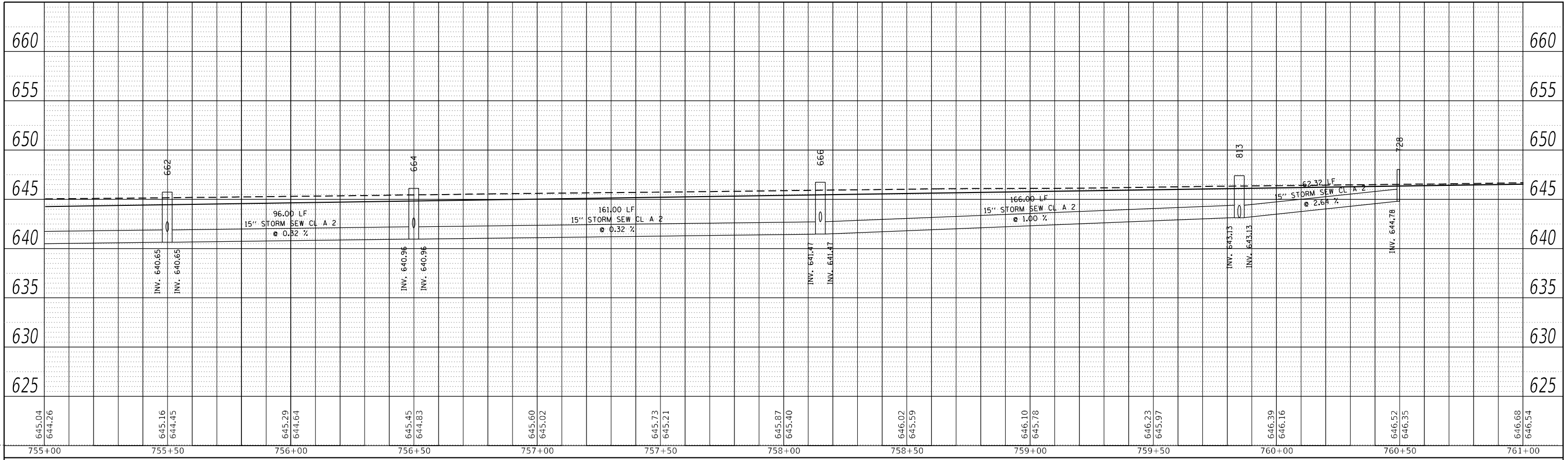

LEFT TRUNKLINE STORM SEWER PROFILE

PROFILE	SURVEYED	BY	DATE
	PLOTTED		
NOTE BOOK NO.	GRADES CHECKED		
	STRUCTURE NOTATION CHECKED		

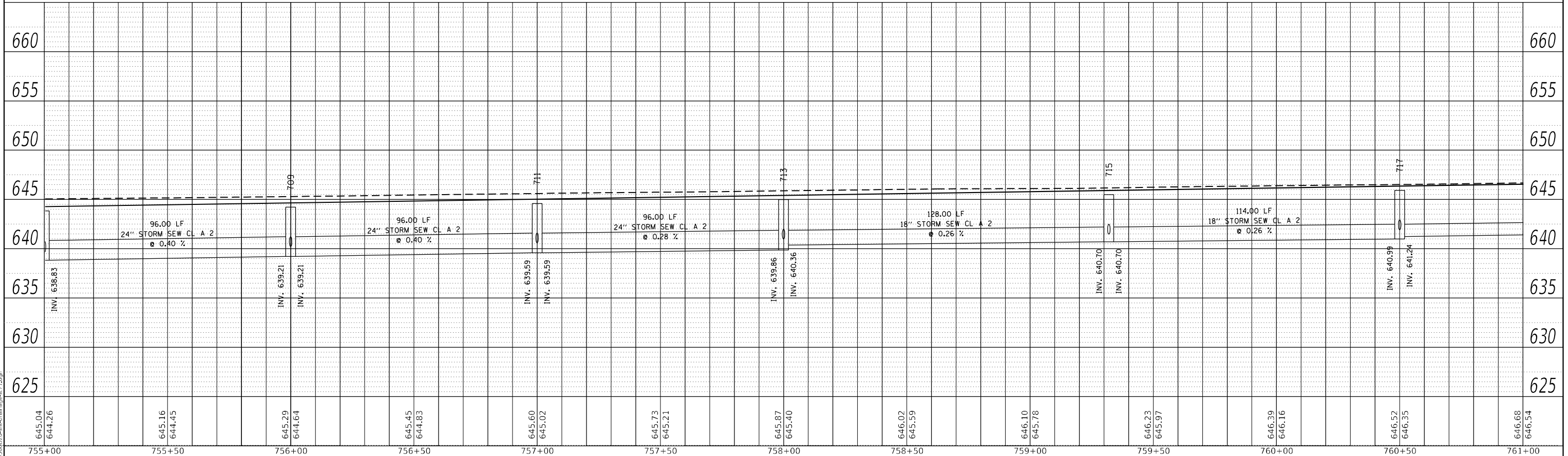

RIGHT TRUNKLINE STORM SEWER PROFILE

MODEL: Default
FILE NAME: ...366D26-Heilbrunn-IL71.dgn

USER NAME = dhawes	DESIGNED -	REVISED -
	DRAWN -	REVISED -
PLOT SCALE = 40,0000 * / in.	CHECKED -	REVISED -
PLOT DATE = 4/27/2022 - 1:47:21 PM	DATE -	REVISED -

STATE OF ILLINOIS
DEPARTMENT OF TRANSPORTATION

IL 71 STORM SEWER DRAINAGE PROFILE			
SCALE: 1"=20'	SHEET 95	OF 112 SHEETS	STA. TO STA.

F.A.P. RTE.	SECTION	COUNTY	TOTAL SHEETS	SHEET NO.
311	(1-1)R,BR1	KENDALL	847	557
CONTRACT NO. 66D26				
ILLINOIS FED. AID PROJECT				

PLAN	SURVEYED	BY	DATE
	PLOTTED		
NOTE BOOK NO.	ALIGNMENT CHECKED		
	GRADE CHECKED		
	CADD FILE NAME		

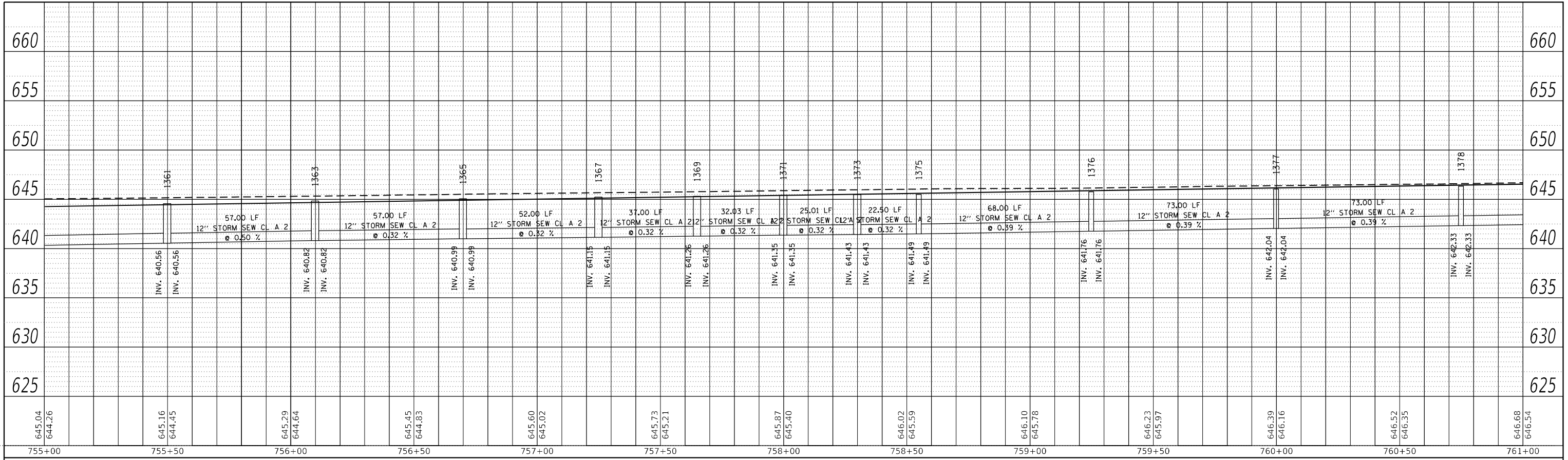

LEFT MEDIAN STORM SEWER PROFILE

PROFILE	SURVEYED	BY	DATE
	PLOTTED		
NOTE BOOK NO.	GRADES CHECKED		
	STRUCTURE NOTATION CHECKED		

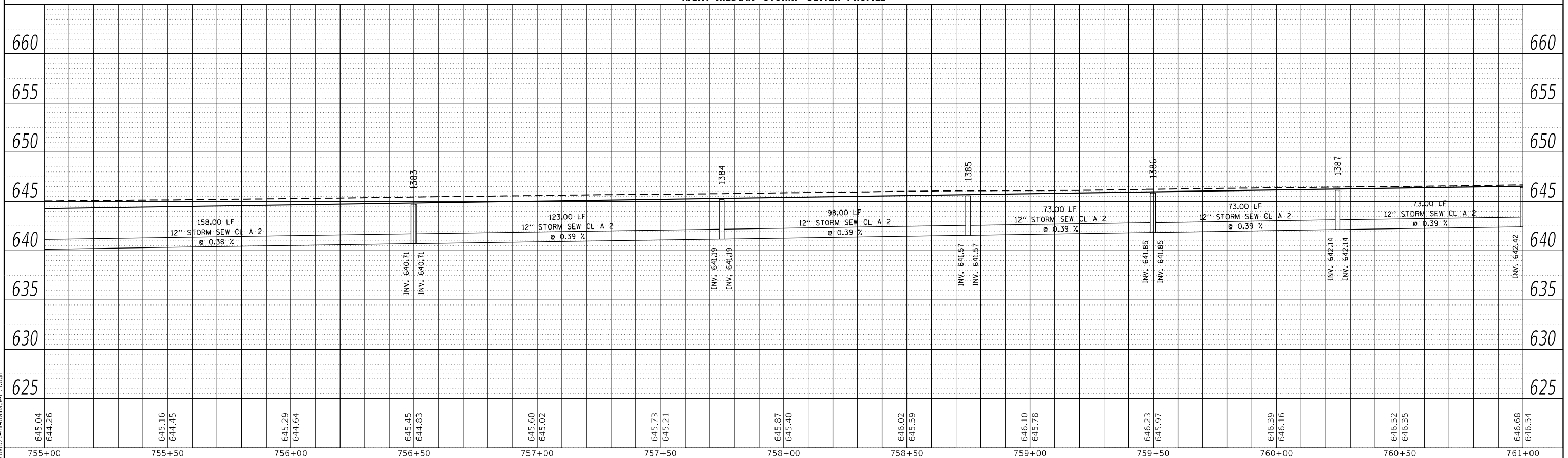

RIGHT MEDIAN STORM SEWER PROFILE

MODEL: Default.dwg
FILE NAME: ...366D26-IL71.dwg

USER NAME = dhawes	DESIGNED -	REVISED -
PLOT SCALE = 40,0000' / in.	DRAWN -	REVISED -
PLOT DATE = 4/27/2022 - 1:47:22 PM	CHECKED -	REVISED -
	DATE -	REVISED -

STATE OF ILLINOIS
DEPARTMENT OF TRANSPORTATION

IL 71 STORM SEWER DRAINAGE PROFILE			
SCALE: 1"=20'	SHEET 96	OF 112 SHEETS	STA. TO STA.

F.A.P. RTE. 311	SECTION (1-1)R,BR1	COUNTY KENDALL	TOTAL SHEETS 847	SHEET NO. 558
CONTRACT NO. 66D26				
ILLINOIS FED. AID PROJECT				

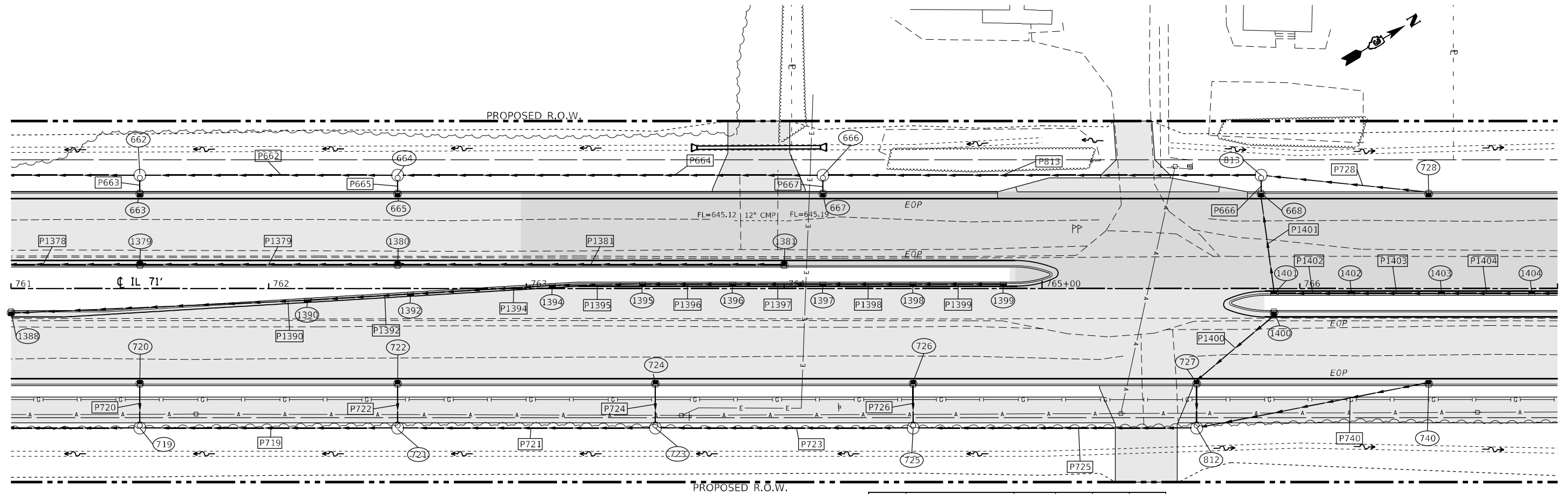

STRUCTURE NO.	STATION	OFFSET	STRUCTURE	CASTING	RIM ELEV.	BOTTOM ELEV.
662	761+50.00	-44.00	Manhole	Type A 4 DIA - Eccentric	645.73	640.65
663	761+50.00	-37.00	INLET TY A	Frame and Grate Type 3	646.31	642.84
664	762+50.00	-44.00	Manhole	Type A 4 DIA - Eccentric	646.11	640.96
665	762+50.00	-37.00	INLET TY A	Frame and Grate Type 3	646.51	643.22
666	764+15.00	-44.00	Manhole	Type A 4 DIA - Eccentric	646.74	641.47
667	764+15.00	-37.00	INLET TY A	Frame and Grate Type 3	647.14	643.85
668	765+85.00	-37.00	INLET TY A	Frame and Grate Type 3	647.78	644.15
719	761+50.00	54.00	Manhole	Type A 4 DIA - Eccentric	646.30	641.55
720	761+50.00	37.00	INLET TY A	Frame and Grate Type 3	646.13	643.13
721	762+50.00	54.00	Manhole	Type A 4 DIA - Eccentric	646.68	641.86
722	762+50.00	37.00	INLET TY A	Frame and Grate Type 3	646.51	643.51
723	763+50.00	54.00	Manhole	Type A 4 DIA - Eccentric	647.06	642.24
724	763+50.00	37.00	INLET TY A	Frame and Grate Type 3	646.89	643.89
725	764+50.00	54.00	Manhole	Type A 4 DIA - Eccentric	647.44	642.55
726	764+50.00	37.00	INLET TY A	Frame and Grate Type 3	647.27	644.27
727	765+60.00	37.00	INLET TY A	Frame and Grate Type 3	647.69	643.97
728	766+50.00	-37.00	INLET TY A	Frame and Grate Type 3	648.03	644.78
740	766+50.00	37.00	INLET TY A	Frame and Grate Type 3	648.03	644.91
812	765+60.00	54.00	Manhole	Type A 4 DIA - Eccentric	647.86	643.61
813	765+85.00	-44.00	Manhole	Type A 4 DIA - Eccentric	647.38	643.13
1379	761+50.00	-9.00	INLET TY B	Frame and Grate Type 3	646.61	642.61
1380	762+50.00	-9.00	INLET TY B	Frame and Grate Type 3	646.99	642.99
1381	764+00.00	-9.00	INLET TY A	Frame and Grate Type 6	647.56	644.56
1388	761+00.00	9.00	INLET TY B	Frame and Grate Type 3	646.42	642.42
1390	762+15.00	4.30	INLET TY B	Frame and Grate Type 11	647.03	643.03
1392	762+55.00	1.90	INLET TY B	Frame and Grate Type 11	647.23	643.23
1394	763+10.00	-1.40	INLET TY B	Frame and Grate Type 11	647.51	643.51
1395	763+45.00	-2.00	INLET TY B	Frame and Grate Type 12	647.63	643.63
1396	763+80.00	-2.00	INLET TY B	Frame and Grate Type 12	647.74	643.74
1397	764+15.00	-2.00	INLET TY B	Frame and Grate Type 12	647.85	643.85
1398	764+50.00	-2.00	INLET TY B	Frame and Grate Type 12	647.96	643.96
1399	764+85.00	-2.00	INLET TY A	Frame and Grate Type 12	648.07	644.07
1400	765+90.00	9.00	INLET TY B	Frame and Grate Type 3	648.28	644.03
1401	765+90.00	2.00	INLET TY B	Frame and Grate Type 11	648.47	644.22
1402	766+20.00	2.00	INLET TY B	Frame and Grate Type 11	648.60	644.60
1403	766+55.00	2.00	INLET TY B	Frame and Grate Type 11	648.66	644.66
1404	766+90.00	2.00	INLET TY B	Frame and Grate Type 11	648.92	644.92

PIPE NO.	SIZE/TYPE	LENGTH (FEET)	SLOPE (%)	US INVERT	DS INVERT
P660	15" STORM SEW CL A 2	96.00	0.32	640.65	640.34
P662	15" STORM SEW CL A 2	96.00	0.32	640.96	640.65
P663	12" STORM SEW CL A 2	4.44	25.00	642.84	641.73
P664	15" STORM SEW CL A 2	161.00	0.32	641.47	640.96
P665	12" STORM SEW CL A 2	4.44	25.00	643.22	642.11
P666	15" STORM SEW CL A 2	4.44	22.97	644.15	643.13
P667	12" STORM SEW CL A 2	4.44	25.00	643.85	642.74
P717	15" STORM SEW CL A 2	96.00	0.32	641.55	641.24
P719	15" STORM SEW CL A 2	96.00	0.32	641.86	641.55
P720	12" STORM SEW CL A 2	14.44	5.74	643.13	642.30
P721	15" STORM SEW CL A 2	96.00	0.40	642.24	641.86
P722	12" STORM SEW CL A 2	14.44	5.74	643.51	642.68
P723	15" STORM SEW CL A 2	96.00	0.32	642.55	642.24
P724	12" STORM SEW CL A 2	14.44	5.74	643.89	643.06
P725	15" STORM SEW CL A 2	106.00	1.00	643.61	642.55
P726	12" STORM SEW CL A 2	14.44	5.74	644.27	643.44
P728	15" STORM SEW CL A 2	62.32	2.64	644.78	643.13
P740	15" STORM SEW CL A 2	88.69	1.32	644.78	643.61
P813	15" STORM SEW CL A 2	166.00	1.00	643.13	641.47
P1379	12" STORM SEW CL A 2	73.00	0.39	642.61	642.33
P1380	12" STORM SEW CL A 2	98.00	0.39	642.99	642.61
P1381	12" STORM SEW CL A 2	148.00	1.06	644.56	642.99
P1388	12" STORM SEW CL A 2	73.00	0.39	642.42	642.14
P1390	12" STORM SEW CL A 2	97.59	0.62	643.03	642.96
P1392	12" STORM SEW CL A 2	37.01	0.59	643.23	643.13
P1394	12" STORM SEW CL A 2	52.01	0.55	643.51	643.36
P1395	12" STORM SEW CL A 2	32.00	0.40	643.63	643.51
P1396	12" STORM SEW CL A 2	32.00	0.34	643.74	643.63
P1397	12" STORM SEW CL A 2	32.00	0.34	643.85	643.74
P1398	12" STORM SEW CL A 2	32.00	0.34	643.96	643.85
P1399	12" STORM SEW CL A 2	32.00	0.34	644.07	643.96
P1400	15" STORM SEW CL A 2	39.13	0.17	644.03	643.97
P1401	15" STORM SEW CL A 2	36.70	0.17	644.22	644.15
P1402	12" STORM SEW CL A 2	27.00	0.50	644.60	644.47
P1403	12" STORM SEW CL A 2	32.00	0.19	644.66	644.60
P1404	12" STORM SEW CL A 2	32.00	0.79	644.92	644.66

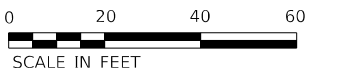

MODEL: D:\m\h\...
 FILE NAME: ...
 PLOT DATE = 4/27/2022 - 1:47:22 PM

USER NAME = dhawes	DESIGNED -	REVISED -
DRAWN -	REVISED -	
PLOT SCALE = 40,0000' / in.	CHECKED -	REVISED -
DATE -	DATE -	REVISED -

STATE OF ILLINOIS
DEPARTMENT OF TRANSPORTATION

IL 71	
DRAINAGE PLANS	
SCALE: 1"=20'	SHEET 97 OF 112 SHEETS STA. TO STA.

F.A.P. RTE. 311	SECTION (1-1)R.BR1	COUNTY KENDALL	TOTAL SHEETS 847	SHEET NO. 559
CONTRACT NO. 66D26				
ILLINOIS FED. AID PROJECT				

PLAN	SURVEYED	BY	DATE
	PLOTTED		
	ALIGNMENT CHECKED		
	GRADE CHECKED		
	STRUCTURE NOTATION CHECKED		
	CADD FILE NAME		
	NO.		

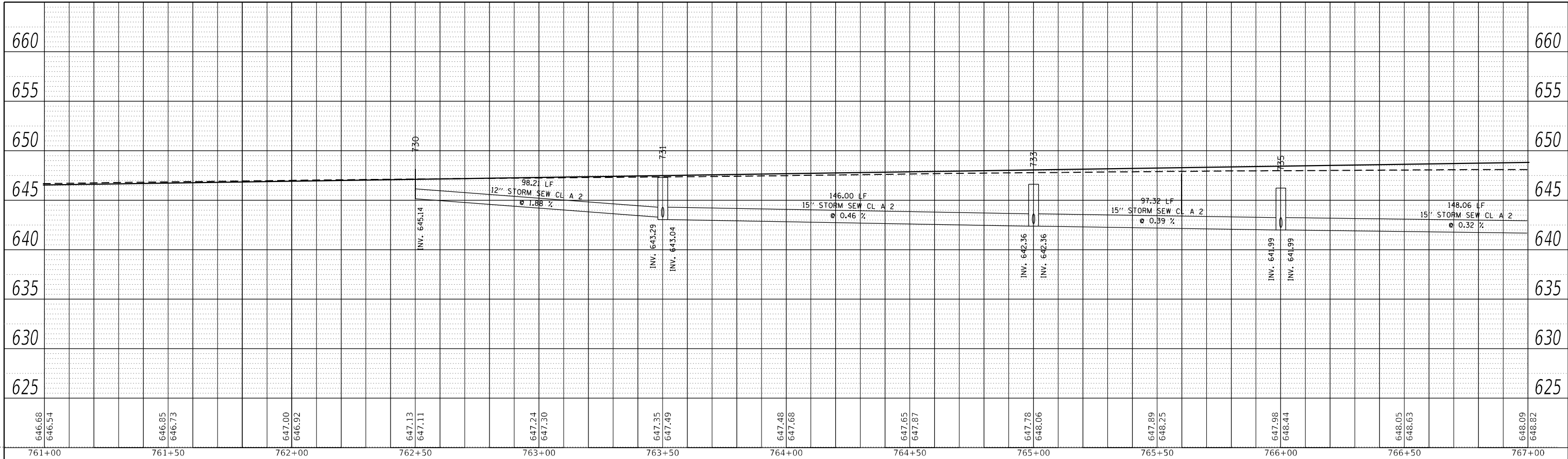

LEFT TRUNKLINE STORM SEWER PROFILE

PROFILE	SURVEYED	BY	DATE
	PLOTTED		
	GRADES CHECKED		
	STRUCTURE NOTATION CHECKED		
	NO.		

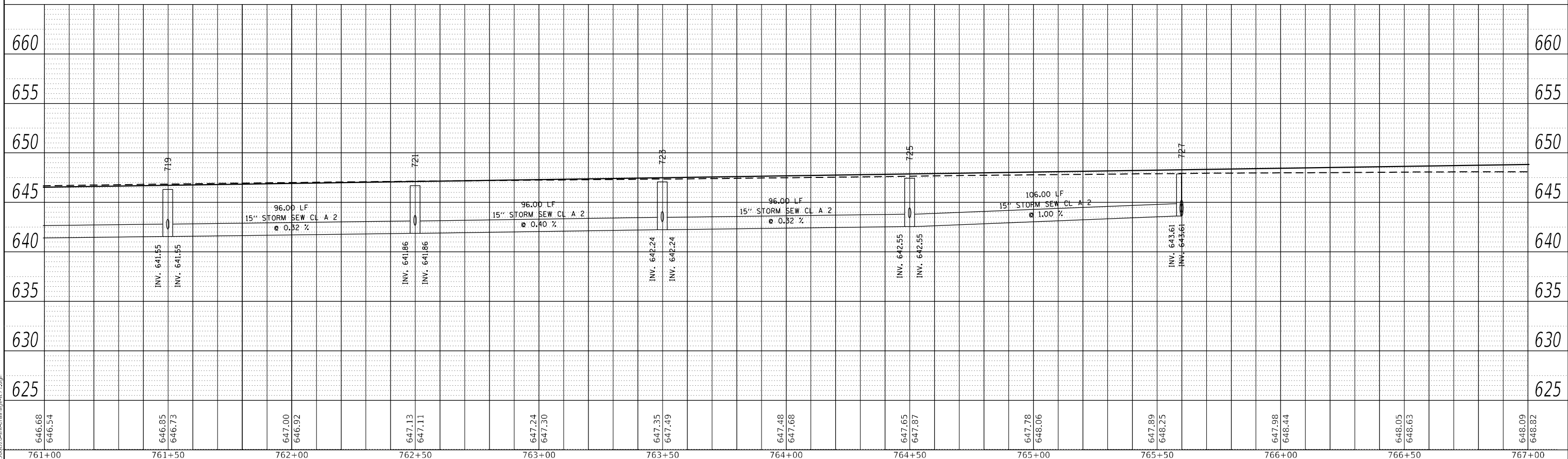

RIGHT TRUNKLINE STORM SEWER PROFILE

MODEL: Default
FILE NAME: ...366075-hicrdrainage-171.dgn

USER NAME = dhawes	DESIGNED -	REVISED -
	DRAWN -	REVISED -
PLOT SCALE = 40,0000 * / in.	CHECKED -	REVISED -
PLOT DATE = 4/27/2022 - 1:47:24 PM	DATE -	REVISED -

STATE OF ILLINOIS
DEPARTMENT OF TRANSPORTATION

IL 71
STORM SEWER DRAINAGE PROFILE
SCALE: 1"=20' SHEET 98 OF 112 SHEETS STA. TO STA.

F.A.P. RTE.	SECTION	COUNTY	TOTAL SHEETS	SHEET NO.
311	(1-1)R,BR1	KENDALL	847	560
CONTRACT NO. 66D26				
ILLINOIS FED. AID PROJECT				

PLAN	SURVEYED	BY	DATE
	PLOTTED		
NOTE BOOK NO.	ALIGNMENT CHECKED		
	GRADES CHECKED		
	CADD FILE NAME		

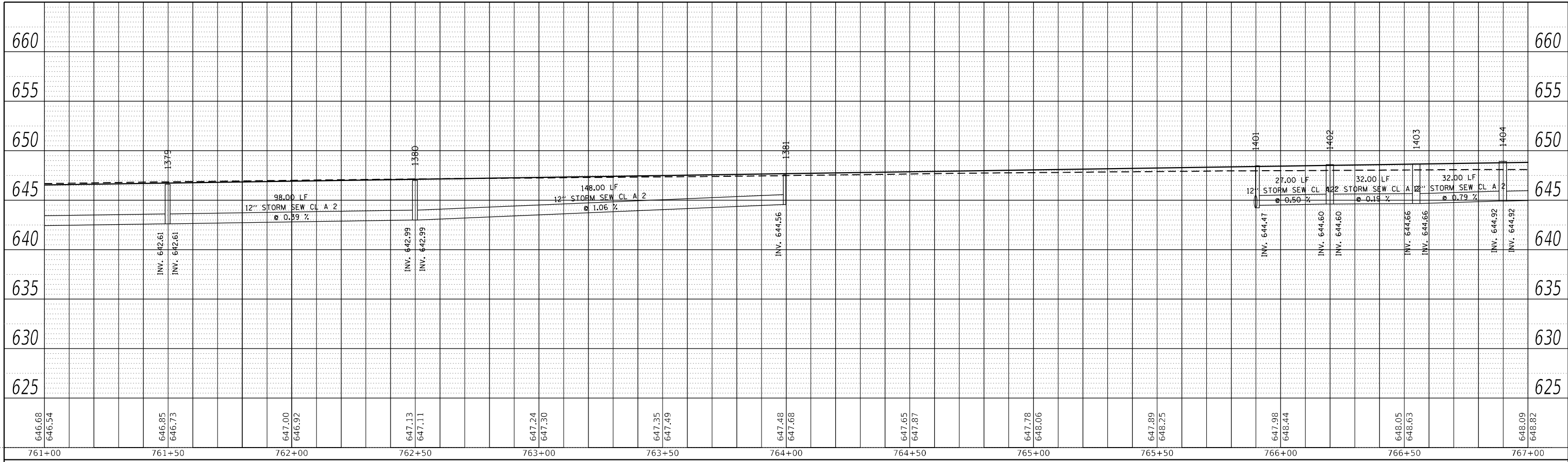

LEFT MEDIAN STORM SEWER PROFILE

PROFILE	SURVEYED	BY	DATE
	PLOTTED		
NOTE BOOK NO.	GRADES CHECKED		
	STRUCTURE NOTARIS CURVD		

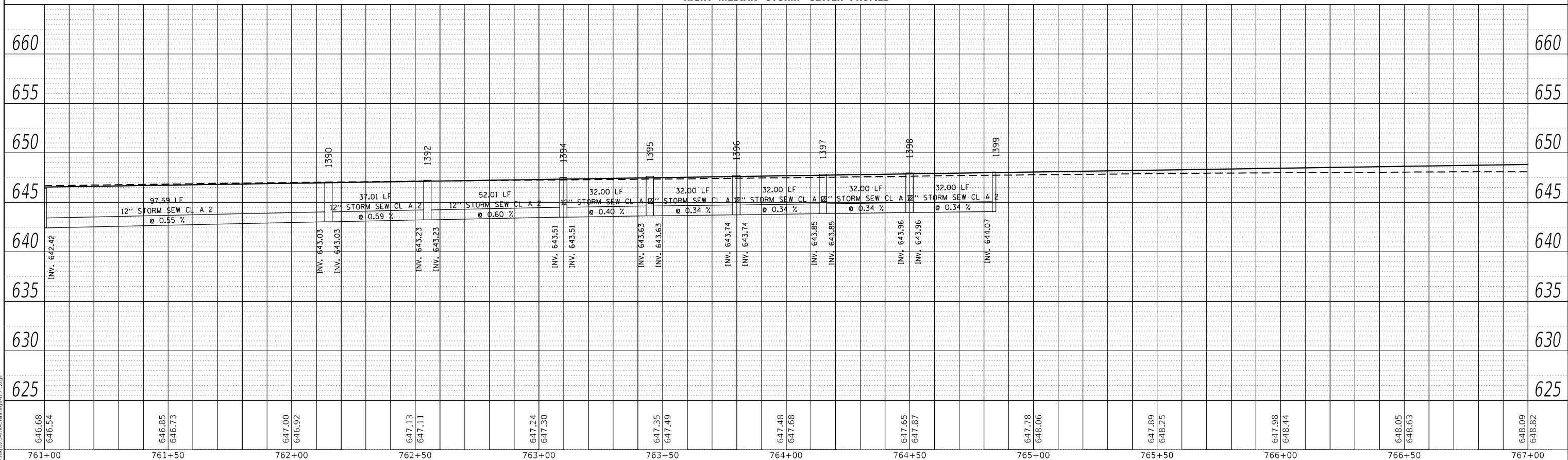

RIGHT MEDIAN STORM SEWER PROFILE

MODEL: Default
FILE NAME: ...3366075-Heleatran-1171.dgn

USER NAME = dhawes	DESIGNED -	REVISED -
	DRAWN -	REVISED -
PLOT SCALE = 40,0000 * / in.	CHECKED -	REVISED -
PLOT DATE = 4/27/2022 - 1:47:25 PM	DATE -	REVISED -

STATE OF ILLINOIS
DEPARTMENT OF TRANSPORTATION

SCALE: 1"=20'		SHEET 99 OF 112 SHEETS		STA. TO STA.	
---------------	--	------------------------	--	--------------	--

IL 71
STORM SEWER DRAINAGE PROFILE

F.A.P. RTE.	SECTION	COUNTY	TOTAL SHEETS	SHEET NO.
311	(1-1)R,BR1	KENDALL	847	561
CONTRACT NO. 66D26				
ILLINOIS FED. AID PROJECT				

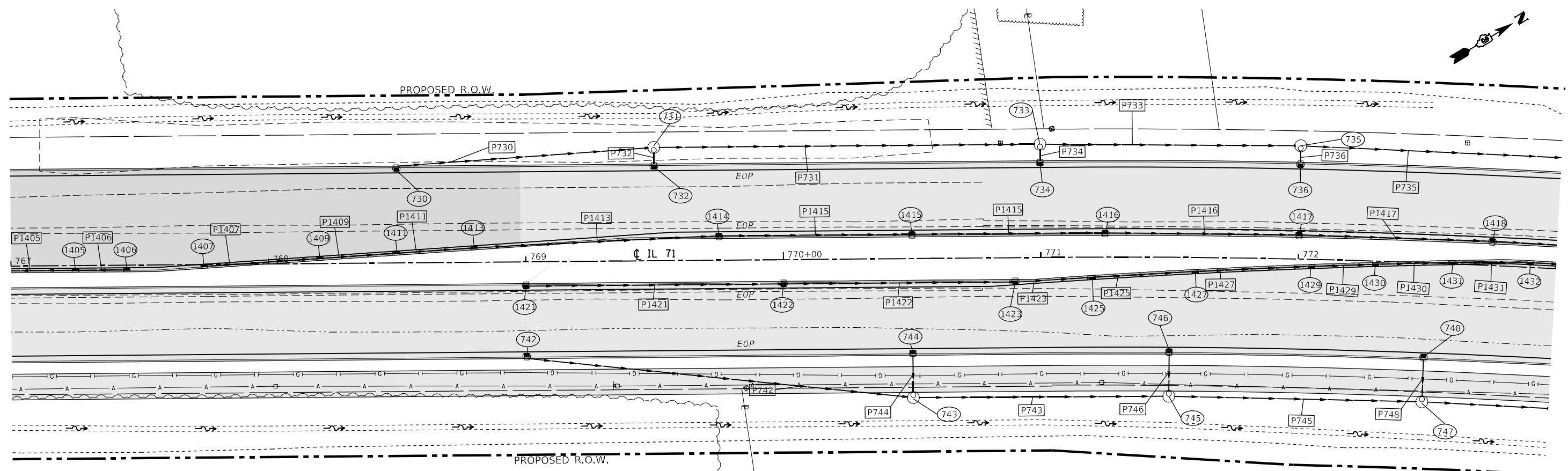

STRUCTURE NO.	STATION	OFFSET	STRUCTURE	CASTING	RIM ELEV.	BOTTOM ELEV.
730	768+50.00	-37.00	INLET TY A	Frame and Grate Type 3	648.14	645.14
731	769+50.00	-44.00	Manhole	Type A 4 DIA - Eccentric	647.29	643.04
732	769+50.00	-37.00	INLET TY A	Frame and Grate Type 3	647.69	644.40
733	771+00.00	-44.00	Manhole	Type A 4 DIA - Eccentric	646.61	642.36
734	771+00.00	-37.00	INLET TY A	Frame and Grate Type 3	647.01	643.72
735	772+00.00	-44.00	Manhole	Type A 4 DIA - Eccentric	646.24	641.99
736	772+00.00	-37.00	INLET TY A	Frame and Grate Type 3	646.64	643.35
742	769+00.00	37.00	INLET TY A	Frame and Grate Type 3	647.91	644.91
743	770+50.00	54.00	Manhole	Type A 4 DIA - Eccentric	647.41	643.16
744	770+50.00	37.00	INLET TY A	Frame and Grate Type 3	647.24	644.24
745	771+50.00	54.00	Manhole	Type A 4 DIA - Eccentric	646.99	642.74
746	771+50.00	37.00	INLET TY A	Frame and Grate Type 3	646.81	643.81
747	772+50.00	54.00	Manhole	Type A 4 DIA - Eccentric	646.66	642.41
748	772+50.00	37.00	INLET TY A	Frame and Grate Type 3	646.49	643.49
1404	766+90.00	2.00	INLET TY B	Frame and Grate Type 11	648.92	644.92
1405	767+25.00	2.00	INLET TY B	Frame and Grate Type 11	649.06	645.06
1406	767+45.00	2.00	INLET TY B	Frame and Grate Type 11	649.11	645.11
1407	767+75.00	0.90	INLET TY B	Frame and Grate Type 11	649.11	645.11
1409	768+20.00	-1.80	INLET TY B	Frame and Grate Type 11	648.96	644.96
1411	768+50.00	-3.65	INLET TY B	Frame and Grate Type 11	648.80	644.80
1413	768+80.00	-5.40	INLET TY B	Frame and Grate Type 11	648.63	644.63
1414	769+75.00	-9.00	INLET TY B	Frame and Grate Type 3	648.05	644.05
1415	770+50.00	-9.00	INLET TY B	Frame and Grate Type 3	647.72	643.72
1416	771+25.00	-9.00	INLET TY B	Frame and Grate Type 3	647.39	643.39
1417	772+00.00	-9.00	INLET TY B	Frame and Grate Type 3	647.12	643.12
1418	772+75.00	-9.00	INLET TY B	Frame and Grate Type 3	646.89	642.89
1421	769+00.00	9.00	INLET TY B	Frame and Grate Type 3	648.39	644.39
1422	770+00.00	9.00	INLET TY B	Frame and Grate Type 3	647.94	643.94
1423	770+90.00	9.00	INLET TY B	Frame and Grate Type 3	647.61	643.61
1425	771+20.00	7.70	INLET TY B	Frame and Grate Type 11	647.52	643.52
1427	771+60.00	5.30	INLET TY B	Frame and Grate Type 11	647.41	643.41
1429	772+05.00	2.60	INLET TY B	Frame and Grate Type 11	647.31	643.31
1430	772+30.00	1.10	INLET TY B	Frame and Grate Type 11	647.26	643.26
1431	772+60.00	-0.75	INLET TY B	Frame and Grate Type 11	647.21	643.21
1432	772+90.00	-2.00	INLET TY B	Frame and Grate Type 11	647.14	643.14

PIPE NO.	SIZE/TYPE	LENGTH (FEET)	SLOPE (%)	US INVERT	DS INVERT
P730	12" STORM SEW CL A 2	98.21	1.88	645.14	643.29
P731	15" STORM SEW CL A 2	146.00	0.46	643.04	642.36
P732	12" STORM SEW CL A 2	4.44	25.00	644.40	643.29
P733	15" STORM SEW CL A 2	97.32	0.39	642.36	641.99
P734	12" STORM SEW CL A 2	4.44	25.00	643.72	642.61
P735	15" STORM SEW CL A 2	148.06	0.32	641.99	641.52
P736	12" STORM SEW CL A 2	4.44	25.00	643.35	642.24
P742	12" STORM SEW CL A 2	148.90	1.01	644.91	643.41
P743	15" STORM SEW CL A 2	95.22	0.44	643.16	642.74
P744	12" STORM SEW CL A 2	14.44	5.74	644.24	643.41
P745	15" STORM SEW CL A 2	94.30	0.35	642.74	642.41
P746	12" STORM SEW CL A 2	14.44	5.74	643.81	642.99
P747	15" STORM SEW CL A 2	94.30	0.32	642.41	642.11
P748	12" STORM SEW CL A 2	14.44	5.74	643.49	642.66
P1404	12" STORM SEW CL A 2	32.00	0.79	644.92	644.66
P1405	12" STORM SEW CL A 2	32.00	0.45	645.06	644.92
P1406	12" STORM SEW CL A 2	17.00	0.30	645.11	645.06
P1407	12" STORM SEW CL A 2	17.03	0.28	645.11	645.06
P1409	12" STORM SEW CL A 2	27.01	0.62	644.96	644.89
P1411	12" STORM SEW CL A 2	27.00	0.71	644.80	644.72
P1413	12" STORM SEW CL A 2	92.59	0.63	644.63	644.05
P1414	12" STORM SEW CL A 2	73.00	0.46	644.05	643.72
P1415	12" STORM SEW CL A 2	73.06	0.44	643.72	643.39
P1416	12" STORM SEW CL A 2	73.22	0.37	643.39	643.12
P1417	12" STORM SEW CL A 2	73.22	0.31	643.12	642.89
P1418	12" STORM SEW CL A 2	73.22	0.31	642.89	642.67
P1421	12" STORM SEW CL A 2	98.00	0.46	644.39	643.94
P1422	12" STORM SEW CL A 2	88.00	0.38	643.94	643.61
P1423	12" STORM SEW CL A 2	27.50	0.37	643.61	643.56
P1425	12" STORM SEW CL A 2	37.02	0.32	643.52	643.46
P1427	12" STORM SEW CL A 2	42.00	0.28	643.41	643.36
P1429	12" STORM SEW CL A 2	22.03	0.21	643.31	643.26
P1430	12" STORM SEW CL A 2	27.05	0.20	643.26	643.21
P1431	12" STORM SEW CL A 2	27.03	0.26	643.21	643.14



MODEL: D:\m\11...
 FILE NAME: ..._366025-shr-dra-plan-11.dwg

USER NAME = dhawes	DESIGNED -	REVISED -
	DRAWN -	REVISED -
PLOT SCALE = 40,0000' / in.	CHECKED -	REVISED -
PLOT DATE = 4/27/2022 - 1:47:26 PM	DATE -	REVISED -

STATE OF ILLINOIS
DEPARTMENT OF TRANSPORTATION

IL 71 DRAINAGE PLANS			
SCALE: 1"=20'	SHEET 100	OF 112 SHEETS	STA. TO STA.

F.A.P. RTE. 311	SECTION (1-1)R.BR1	COUNTY KENDALL	TOTAL SHEETS 847	SHEET NO. 562
ILLINOIS FED. AID PROJECT			CONTRACT NO. 66D26	

PLAN	SURVEYED	DATE
	PLOTTED	BY
NOTE BOOK NO.	ALIGNMENT CHECKED	
	GRADE CHECKED	
	CADD FILE NAME	

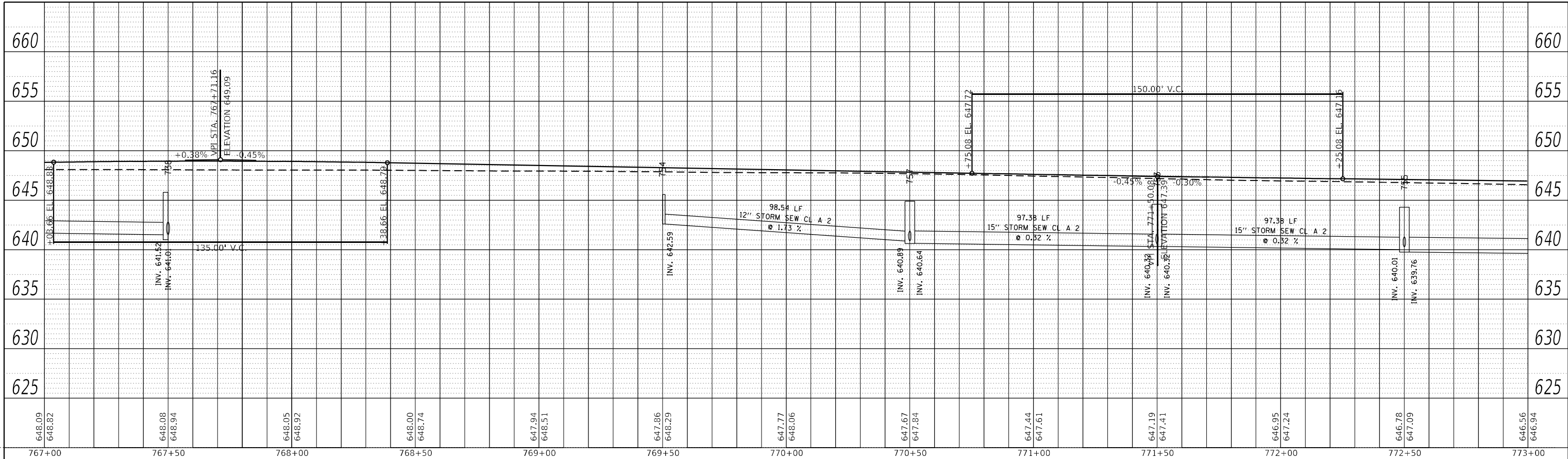

LEFT TRUNKLINE STORM SEWER PROFILE

PROFILE	SURVEYED	DATE
	PLOTTED	BY
NOTE BOOK NO.	GRADES CHECKED	
	STRUCTURE NOTATION CHECKED	

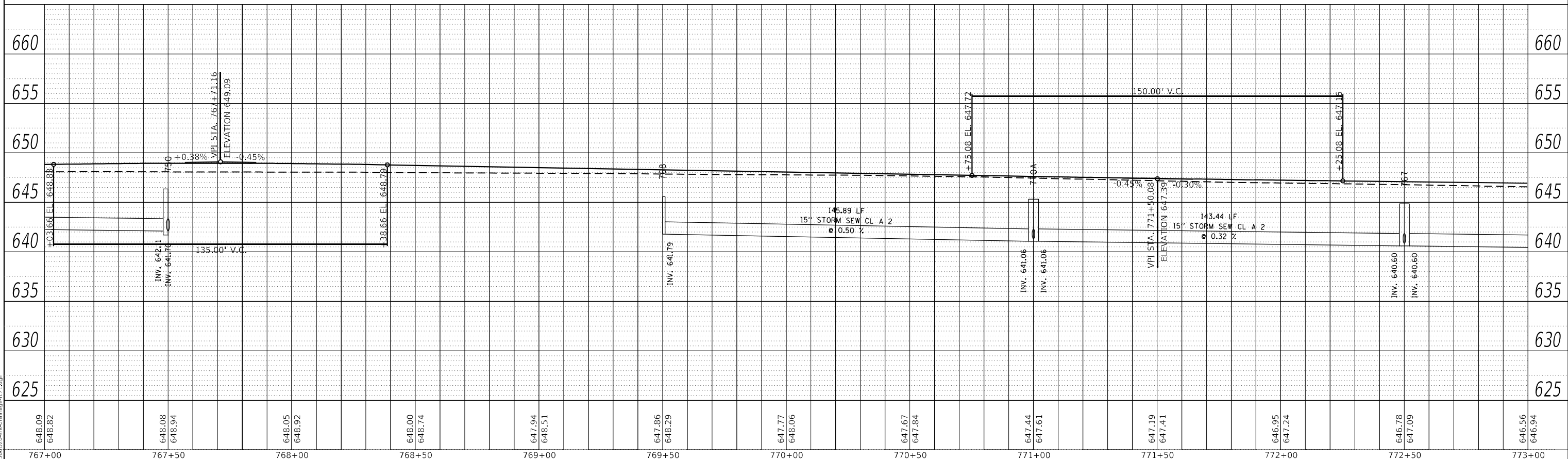

RIGHT TRUNKLINE STORM SEWER PROFILE

MODEL: Default
FILE NAME: ...366D26-Heicadrawings-1171.dgn

USER NAME = dhawes	DESIGNED -	REVISED -
	DRAWN -	REVISED -
PLOT SCALE = 40,0000' / in.	CHECKED -	REVISED -
PLOT DATE = 4/27/2022 - 1:47:28 PM	DATE -	REVISED -

STATE OF ILLINOIS
DEPARTMENT OF TRANSPORTATION

IL 71			
STORM SEWER DRAINAGE PROFILE			
SCALE: 1"=20'	SHEET 101	OF 112 SHEETS	STA. TO STA.

F.A.P. RTE.	SECTION	COUNTY	TOTAL SHEETS	SHEET NO.
311	(1-1)R,BR1	KENDALL	847	583
CONTRACT NO. 66D26				
ILLINOIS FED. AID PROJECT				

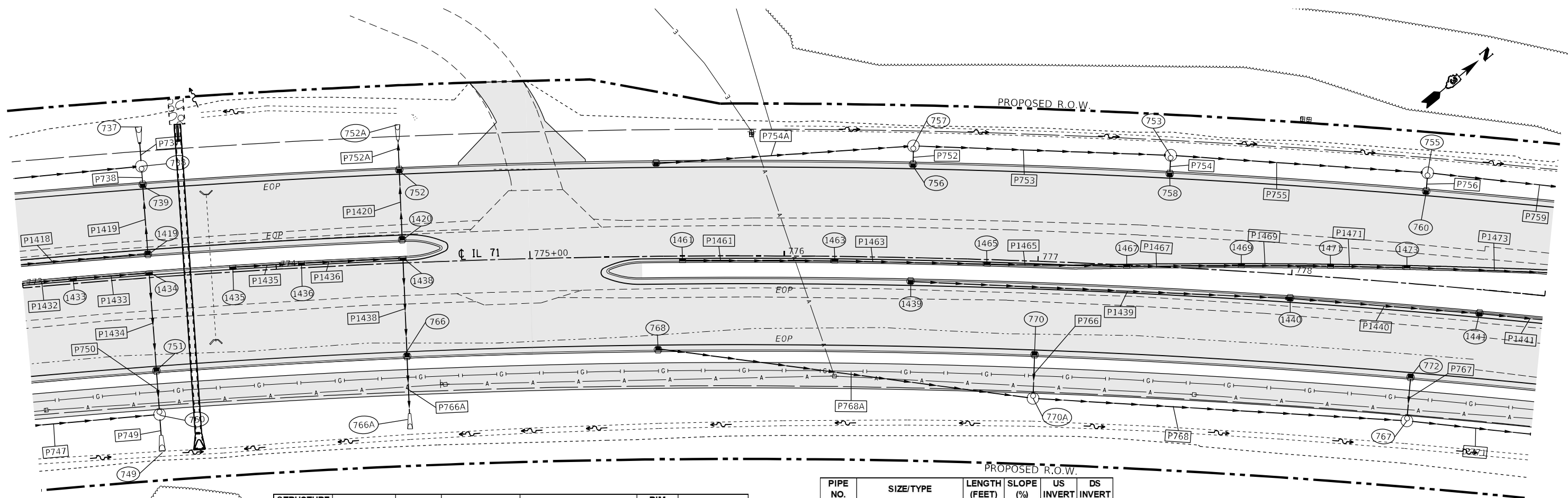

STRUCTURE NO.	STATION	OFFSET	STRUCTURE	CASTING	RIM ELEV.	BOTTOM ELEV.
737	773+50.00	-53.41		PRC Flared End Section 15"	640.99	640.99
738	773+50.00	-44.00	Manhole	Type A 4 D/A - Eccentric	645.79	641.01
739	773+50.00	-37.00	INLET TY A	Frame and Grate Type 3	646.19	642.37
749	773+50.00	62.24		PRC Flared End Section 15"	641.68	641.68
750	773+50.00	54.00	Manhole	Type A 4 D/A - Eccentric	646.36	641.70
751	773+50.00	37.00	INLET TY A	Frame and Grate Type 3	646.19	642.61
752	774+50.00	-37.00	INLET TY A	Frame and Grate Type 3	645.89	642.33
753	777+50.00	-44.00	Manhole	Type A 4 D/A - Eccentric	644.59	640.32
756	776+50.00	-37.00	INLET TY A	Frame and Grate Type 3	645.29	641.29
757	776+50.00	-44.00	Manhole	Type A 4 D/A - Eccentric	644.89	640.64
758	777+50.00	-37.00	INLET TY A	Frame and Grate Type 3	644.99	640.99
760	778+50.00	-37.00	INLET TY A	Frame and Grate Type 3	644.77	640.77
766	774+50.00	37.00		Frame and Grate Type 3	645.89	642.40
767	778+50.00	54.00	Manhole	Type A 4 D/A - Eccentric	644.86	640.60
768	775+50.00	37.00	INLET TY B	Frame and Grate Type 3	645.59	641.79
770	777+00.00	37.00	INLET TY A	Frame and Grate Type 3	645.14	642.14
772	778+50.00	37.00	INLET TY A	Frame and Grate Type 3	644.69	641.69
1419	773+50.00	-9.00	INLET TY B	Frame and Grate Type 3	646.67	642.42
1420	774+50.00	-9.00	INLET TY B	Frame and Grate Type 3	646.37	642.37
1432	772+90.00	-2.00	INLET TY B	Frame and Grate Type 11	647.14	643.14
1433	773+20.00	-2.00	INLET TY B	Frame and Grate Type 11	647.03	643.03
1434	773+50.00	-2.00	INLET TY B	Frame and Grate Type 11	646.92	642.67
1435	773+83.00	-2.00	INLET TY B	Frame and Grate Type 11	646.80	642.80
1436	774+10.00	-2.00	INLET TY B	Frame and Grate Type 11	646.70	642.70
1438	774+50.00	-2.00	INLET TY B	Frame and Grate Type 11	646.55	642.55
1439	776+50.00	9.00	INLET TY B	Frame and Grate Type 3	645.77	641.77
1440	778+00.00	9.00	INLET TY B	Frame and Grate Type 3	645.32	640.29
1441	778+75.00	9.00	INLET TY B	Frame and Grate Type 3	645.09	639.56
1461	775+60.00	2.00	INLET TY A	Frame and Grate Type 11	646.23	642.23
1463	776+20.00	2.00	INLET TY B	Frame and Grate Type 11	646.09	641.87
1465	776+80.00	2.00	INLET TY B	Frame and Grate Type 11	645.95	641.70
1467	777+35.00	0.70	INLET TY B	Frame and Grate Type 11	645.79	641.54
1469	777+80.00	-2.00	INLET TY B	Frame and Grate Type 11	645.60	641.42
1471	778+15.00	-4.15	INLET TY B	Frame and Grate Type 11	645.45	641.32
1473	778+45.00	-5.95	INLET TY B	Frame and Grate Type 11	645.32	641.25
1B-12-INA	789+46.79	-36.00	EX INLET TY A (US	Frame and Grate Type 24	645.06	642.81
1B-11-MHA4	789+46.90	-44.52	Manhole	Type A 4 D/A - Eccentric	644.60	642.35

PIPE NO.	SIZE/TYPE	LENGTH (FEET)	SLOPE (%)	US INVERT	DS INVERT
P737	15" STORM SEW CL A 2	7.41	0.32	641.01	640.99
P738	15" STORM SEW CL A 2	4.44	18.87	642.37	641.54
P747	15" STORM SEW CL A 2	94.30	0.32	642.41	642.11
P749	15" STORM SEW CL A 2	6.24	0.32	641.70	641.68
P750	15" STORM SEW CL A 2	14.44	3.46	642.61	642.11
P752	12" STORM SEW CL A 2	4.44	9.01	641.29	640.89
P753	15" STORM SEW CL A 2	97.38	0.32	640.64	640.32
P754	12" STORM SEW CL A 2	4.44	9.01	640.99	640.59
P755	15" STORM SEW CL A 2	97.38	0.32	640.32	640.01
P756	12" STORM SEW CL A 2	4.44	10.88	640.77	640.29
P766	12" STORM SEW CL A 2	14.44	5.74	642.14	641.31
P767	12" STORM SEW CL A 2	14.44	5.74	641.69	640.86
P768	15" STORM SEW CL A 2	143.44	0.32	641.06	640.60
P771	15" STORM SEW CL A 2	143.44	0.32	640.60	640.14
P752A	12" STORM SEW CL A 2	10.85	2.00	642.33	642.11
P754A	12" STORM SEW CL A 2	98.54	1.73	642.59	640.89
P766A	12" STORM SEW CL A 2	21.78	2.00	642.40	641.96
P768A	15" STORM SEW CL A 2	145.89	0.50	641.79	641.06
P1418	12" STORM SEW CL A 2	73.22	0.31	642.89	642.67
P1419	15" STORM SEW CL A 2	25.13	0.17	642.42	642.37
P1420	12" STORM SEW CL A 2	25.12	0.15	642.37	642.33
P1432	12" STORM SEW CL A 2	27.02	0.41	643.14	643.03
P1433	12" STORM SEW CL A 2	27.02	0.41	643.03	642.92
P1434	15" STORM SEW CL A 2	36.35	0.17	642.67	642.61
P1435	12" STORM SEW CL A 2	24.02	0.42	642.80	642.70
P1436	12" STORM SEW CL A 2	37.00	0.44	642.70	642.62
P1438	12" STORM SEW CL A 2	36.35	0.41	642.55	642.40
P1439	12" STORM SEW CL A 2	147.76	1.00	641.77	640.29
P1440	12" STORM SEW CL A 2	72.11	1.00	640.29	639.56
P1441	12" STORM SEW CL A 2	52.84	1.00	639.56	639.03
P1461	12" STORM SEW CL A 2	57.00	1.00	642.23	641.96
P1463	12" STORM SEW CL A 1	57.00	0.32	641.87	641.78
P1465	12" STORM SEW CL A 1	52.00	0.32	641.70	641.61
P1467	12" STORM SEW CL A 1	42.00	0.32	641.54	641.47
P1469	12" STORM SEW CL A 1	32.00	0.32	641.42	641.36
P1471	12" STORM SEW CL A 1	27.01	0.32	641.32	641.29
P1473	12" STORM SEW CL A 1	57.75	0.32	641.25	641.06



MODEL: Definit
 FILE NAME: ..._666226-shr-drainage-IL71.dwg

USER NAME = dhawes	DESIGNED -	REVISED -
	DRAWN -	REVISED -
PLOT SCALE = 40,0000' / in.	CHECKED -	REVISED -
PLOT DATE = 4/27/2022 - 1:47:30 PM	DATE -	REVISED -

STATE OF ILLINOIS
DEPARTMENT OF TRANSPORTATION

IL 71
DRAINAGE PLANS

SCALE: 1"=20' SHEET 103 OF 112 SHEETS STA. TO STA.

F.A.P. RTE.	SECTION	COUNTY	TOTAL SHEETS	SHEET NO.
311	(1-1)R,BR1	KENDALL	847	565
CONTRACT NO. 66D26				
ILLINOIS FED. AID PROJECT				

PLAN	SURVEYED	BY	DATE
NOTE BOOK NO.	PLOTTED		
	ALIGNMENT CHECKED		
	GRADE CHECKED		
	CADD FILE NAME		

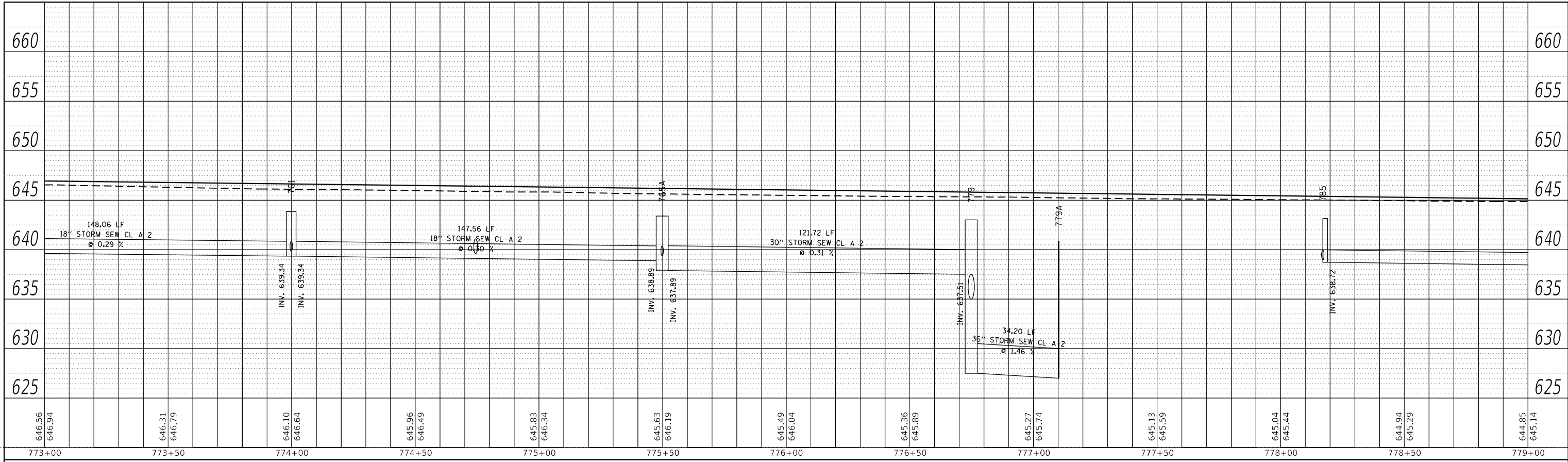

LEFT TRUNKLINE STORM SEWER PROFILE

PROFILE	SURVEYED	BY	DATE
NOTE BOOK NO.	PLOTTED		
	GRADES CHECKED		
	STRUCTURE NOTATIONS CHECKED		

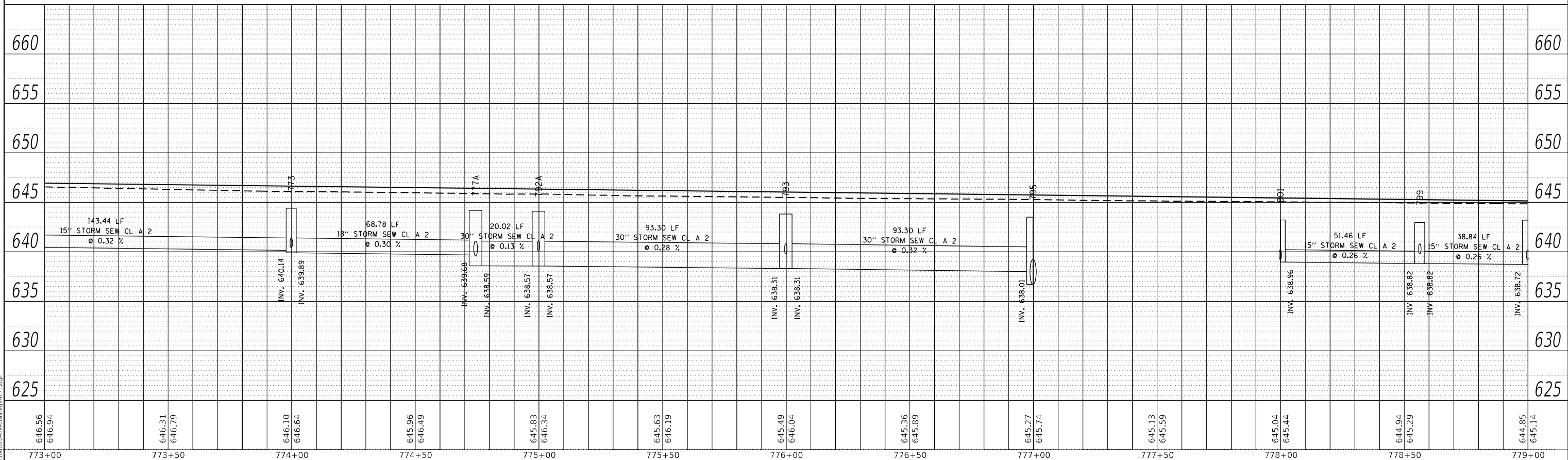

RIGHT TRUNKLINE STORM SEWER PROFILE

MODEL: Default
FILE NAME: ...366D26-IL-Storm-IL71.dgn

USER NAME = dhawes	DESIGNED -	REVISED -
	DRAWN -	REVISED -
PLOT SCALE = 40,0000 * / in.	CHECKED -	REVISED -
PLOT DATE = 4/27/2022 - 1:47:32 PM	DATE -	REVISED -

STATE OF ILLINOIS
DEPARTMENT OF TRANSPORTATION

IL 71			
STORM SEWER DRAINAGE PROFILE			
SCALE: 1"=20'	SHEET 104	OF 112 SHEETS	STA. TO STA.

F.A.P. RTE.	SECTION	COUNTY	TOTAL SHEETS	SHEET NO.
311	(1-1)R,B1	KENDALL	847	566
CONTRACT NO. 66D26				
ILLINOIS FED. AID PROJECT				

PLAN	SURVEYED	BY	DATE
	PLOTTED		
NOTE BOOK NO.	ALIGNMENT CHECKED		
	GRADE CHECKED		
	CADD FILE NAME		

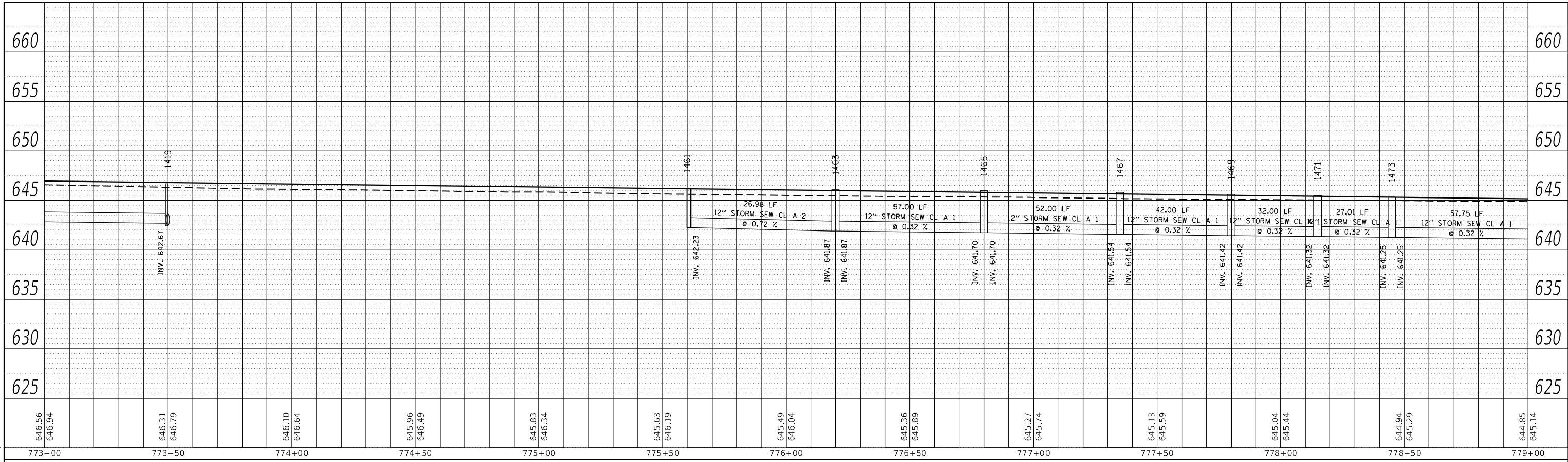

LEFT MEDIAN STORM SEWER PROFILE

PROFILE	SURVEYED	BY	DATE
	PLOTTED		
NOTE BOOK NO.	GRADES CHECKED		
	STRUCTURE NOTATION CHECKED		

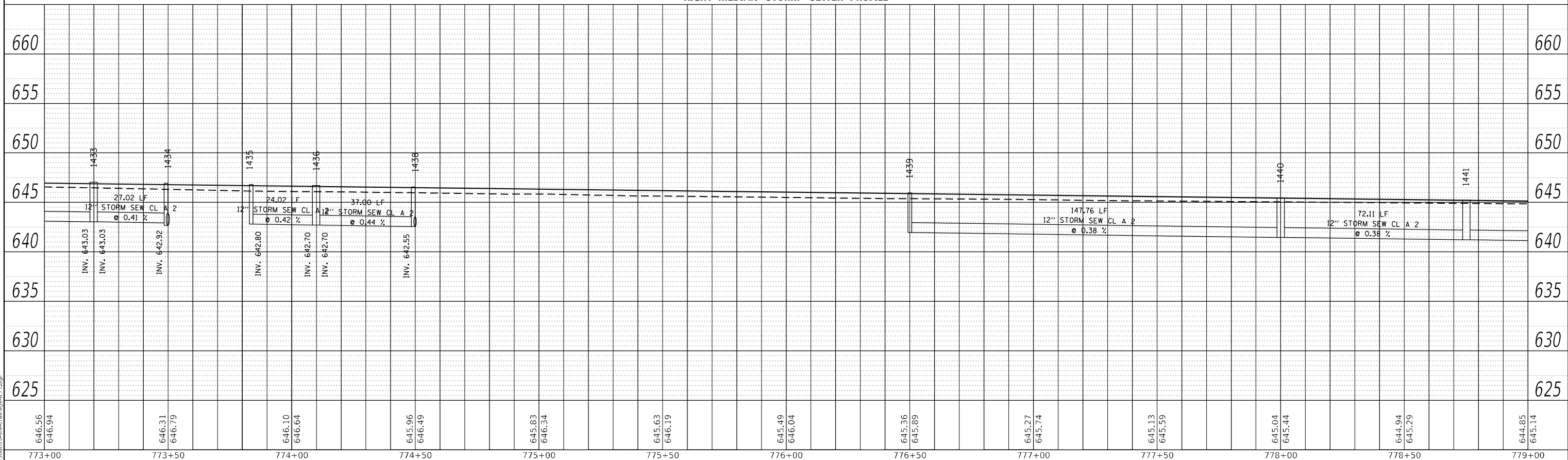

RIGHT MEDIAN STORM SEWER PROFILE

MODEL: Default
FILE NAME: ...D:\66D26\Structure\Profile\IL71.dgn

USER NAME = dhawes	DESIGNED -	REVISED -
	DRAWN -	REVISED -
PLOT SCALE = 40,0000 * / in.	CHECKED -	REVISED -
PLOT DATE = 4/27/2022 - 1:47:33 PM	DATE -	REVISED -

STATE OF ILLINOIS
DEPARTMENT OF TRANSPORTATION

IL 71			
STORM SEWER DRAINAGE PROFILE			
SCALE: 1"=20'	SHEET 105	OF 112 SHEETS	STA. TO STA.

F.A.P. RTE.	SECTION	COUNTY	TOTAL SHEETS	SHEET NO.
311	(1-1)R,BR1	KENDALL	847	567
CONTRACT NO. 66D26				
ILLINOIS FED. AID PROJECT				

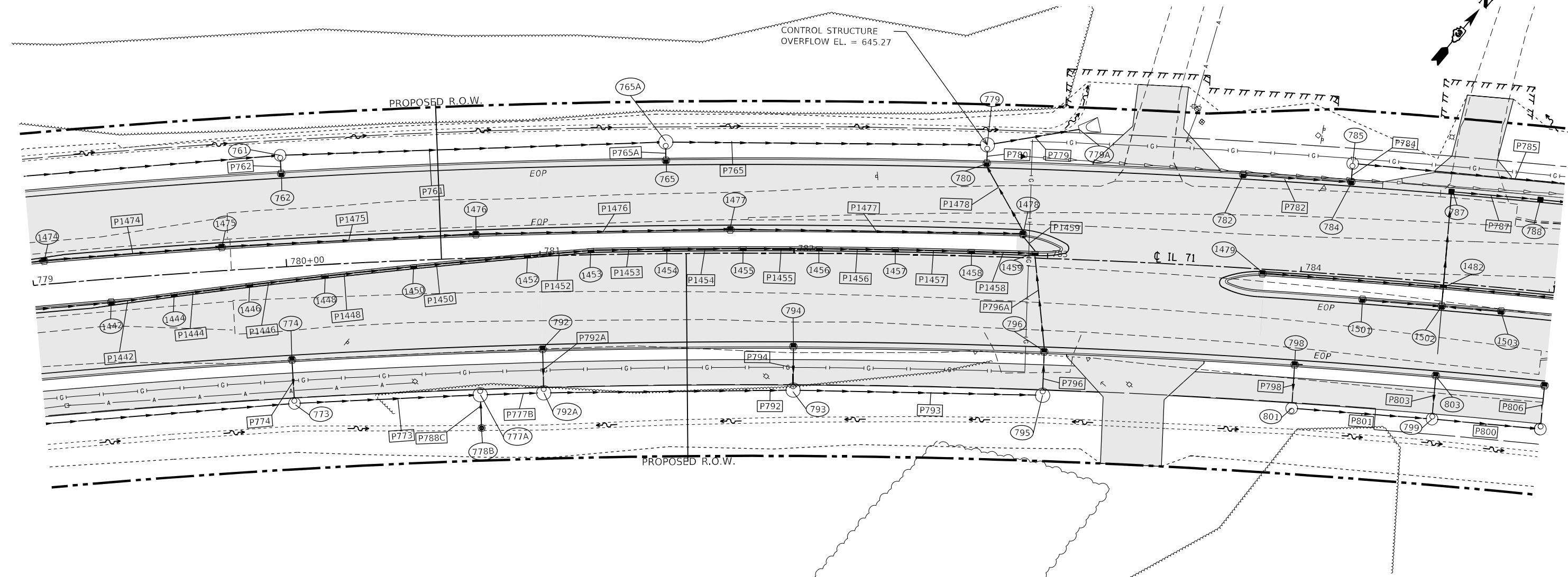

STRUCTURE NO.	STATION	OFFSET	STRUCTURE	CASTING	RIM ELEV.	BOTTOM ELEV.
761	780+00.00	-44.00	Manhole	Type A 4 DIA - Eccentric	643.84	639.34
762	780+00.00	-37.00	INLET TY A	Frame and Grate Type 3	644.24	640.24
765	781+50.00	-37.00	INLET TY A	Frame and Grate Type 3V	643.79	639.79
766	774+50.00	37.00		Frame and Grate Type 3	645.89	642.40
767	778+50.00	54.00	Manhole	Type A 4 DIA - Eccentric	644.86	640.60
768	775+50.00	37.00	INLET TY B	Frame and Grate Type 3	645.59	641.79
770	777+00.00	37.00	INLET TY A	Frame and Grate Type 3	645.14	642.14
772	778+50.00	37.00	INLET TY A	Frame and Grate Type 3	644.69	641.69
773	780+00.00	54.00	Manhole	Type A 4 DIA - Eccentric	644.41	639.89
774	780+00.00	37.00	INLET TY A	Frame and Grate Type 3	644.24	641.24
779	782+75.00	-44.00	use as control struc	DS INV = 640.96)	Manhole	Type A
780	782+75.00	-37.00	INLET TY B	Frame and Grate Type 3	643.41	635.08
782	783+75.00	-37.00	INLET TY A	Frame and Grate Type 3	643.11	640.11
784	784+17.20	-37.00	INLET TY B	Frame and Grate Type 3	642.99	638.99
785	784+17.20	-44.00	Manhole	Type A 4 DIA - Eccentric	643.17	638.72
787	784+56.42	-36.00	INLET TY A	Frame and Grate Type 24	642.95	638.95
788	784+91.20	-36.00	INLET TY A	Frame and Grate Type 24	643.00	637.76
792	781+00.00	37.00	INLET TY A	Frame and Grate Type 3	643.94	640.94
793	782+00.00	54.00	Manhole	Type A 5 DIA - Eccentric	643.81	638.31
794	782+00.00	37.00	INLET TY A	Frame and Grate Type 3	643.64	640.64
795	783+00.00	54.00	Manhole	Type A 5 DIA - Eccentric	643.51	636.71
796	783+00.00	37.00	mh ty a 4'	Frame and Grate Type 3	643.34	636.29
798	784+00.00	37.00	INLET TY A	Frame and Grate Type 3	643.04	640.04
799	784+56.42	54.00	Manhole	Type A 4 DIA - Eccentric	642.95	638.82
801	784+00.00	54.00	Manhole	Type A 4 DIA - Eccentric	643.21	638.96
803	784+56.42	37.00	INLET TY A	Frame and Grate Type 3	642.95	639.95
1B-08-MHA4	787+11.43	-42.29	Manhole	Type A 4 DIA - Eccentric	643.72	640.85

STRUCTURE NO.	STATION	OFFSET	STRUCTURE	CASTING	RIM ELEV.	BOTTOM ELEV.
1442	779+30.00	8.95	INLET TY B	Frame and Grate Type 3	644.96	639.03
1444	779+55.00	8.00	INLET TY B	Frame and Grate Type 11	644.95	638.84
1446	779+85.00	6.20	INLET TY B	Frame and Grate Type 11	644.90	638.60
1448	780+15.00	4.40	INLET TY B	Frame and Grate Type 11	644.84	638.36
1450	780+50.00	2.30	INLET TY B	Frame and Grate Type 11	644.78	638.07
1452	780+95.00	-0.35	INLET TY B	Frame and Grate Type 11	644.70	637.68
1453	781+20.00	-1.85	INLET TY B	Frame and Grate Type 11	644.65	637.46
1454	781+50.00	-1.95	INLET TY B	Frame and Grate Type 11	644.55	637.19
1455	781+80.00	-1.95	INLET TY B	Frame and Grate Type 11	644.44	636.92
1456	782+10.00	-2.00	INLET TY B	Frame and Grate Type 11	644.33	636.65
1457	782+40.00	-2.00	INLET TY B	Frame and Grate Type 11	644.22	636.38
1458	782+70.00	-2.00	INLET TY B	Frame and Grate Type 11	644.10	636.11
1459	782+95.00	-2.00	INLET TY B	Frame and Grate Type 11	644.01	635.19
1474	779+05.00	-9.00	INLET TY B	Frame and Grate Type 3	645.18	641.06
1475	779+75.00	-9.00	INLET TY B	Frame and Grate Type 3	644.97	640.84
1476	780+75.00	-9.00	INLET TY B	Frame and Grate Type 3	644.49	640.49
1477	781+75.00	-9.00	INLET TY B	Frame and Grate Type 3	644.19	640.18
1478	782+90.00	-9.00	INLET TY B	Frame and Grate Type 3	643.85	635.17
1479	783+84.93	2.00		Frame and Grate Type 3	643.56	639.56
1482	784+56.42	2.00	MH TY A 4'	Frame and Grate Type 11	643.68	639.30
1501	784+25.00	8.95	INLET TY B	Frame and Grate Type 3	643.45	639.45
1502	784+56.42	9.00	MH TY A 4'	Frame and Grate Type 3	643.68	639.32
1503	784+80.00	8.95	INLET TY B	Frame and Grate Type 3	643.45	639.45

PIPE NO.	SIZE/TYPE	LENGTH (FEET)	SLOPE (%)	US INVERT	DS INVERT
P759	18" STORM SEW CL A 2	148.06	0.29	639.76	639.34
P761	18" STORM SEW CL A 2	147.56	0.30	639.34	638.89
P762	12" STORM SEW CL A 2	4.44	9.01	640.24	639.84
P765	30" STORM SEW CL A 2	121.72	0.31	637.89	637.51
P771	15" STORM SEW CL A 2	143.44	0.32	640.60	640.14
P773	18" STORM SEW CL A 2	68.78	0.30	639.89	639.68
P774	12" STORM SEW CL A 2	14.44	5.74	641.24	640.41
P779	36" STORM SEW CL A 2	34.20	1.46	627.50	627.00
P780	30" STORM SEW CL A 2	3.94	2.00	635.08	635.00
P782	12" STORM SEW CL B 1	40.68	2.76	640.11	638.99
P784	12" STORM SEW CL B 1	4.44	0.44	638.99	638.97
P785	15" STORM SEW CL A 2	130.13	0.32	638.72	638.30
P787	12" STORM SEW CL B 1	33.17	3.60	638.95	637.76
P792	30" STORM SEW CL A 2	93.30	0.28	638.57	638.31
P793	30" STORM SEW CL A 2	93.30	0.32	638.31	638.01
P794	12" STORM SEW CL A 2	13.94	5.95	640.64	639.81
P796	30" STORM SEW CL A 2	13.94	3.00	636.71	636.29
P798	12" STORM SEW CL B 1	14.44	5.74	640.04	639.21
P800	15" STORM SEW CL A 2	38.84	0.26	638.82	638.72
P801	15" STORM SEW CL A 2	51.46	0.26	638.96	638.82
P803	12" STORM SEW CL B 1	14.44	1.00	639.95	639.81
P765A	12" STORM SEW CL A 2	3.94	10.16	639.79	639.39
P777B	30" STORM SEW CL A 2	20.02	0.13	638.59	638.57
P788C	18" STORM SEW CL A 2	9.64	0.50	639.64	639.59
P792A	12" STORM SEW CL A 2	13.94	5.95	640.94	640.11
P796A	30" STORM SEW CL A 2	36.69	3.00	636.29	635.19

PIPE NO.	SIZE/TYPE	LENGTH (FEET)	SLOPE (%)	US INVERT	DS INVERT
P1441	12" STORM SEW CL A 2	52.84	1.00	639.56	639.03
P1442	12" STORM SEW CL A 2	22.01	1.00	639.03	638.96
P1444	12" STORM SEW CL A 2	27.00	1.00	638.84	638.72
P1446	12" STORM SEW CL A 2	27.00	1.00	638.60	638.48
P1448	12" STORM SEW CL A 2	32.00	1.00	638.36	638.24
P1450	12" STORM SEW CL A 2	42.23	1.00	638.07	637.90
P1452	12" STORM SEW CL A 2	21.76	1.00	637.68	637.46
P1453	12" STORM SEW CL A 2	27.00	1.00	637.46	637.19
P1454	12" STORM SEW CL A 2	27.00	1.00	637.19	636.92
P1455	12" STORM SEW CL A 2	27.00	1.00	636.92	636.65
P1456	12" STORM SEW CL A 2	27.00	1.00	636.65	636.38
P1457	12" STORM SEW CL A 2	27.00	1.00	636.38	636.11
P1458	12" STORM SEW CL A 2	27.00	4.16	636.11	635.19
P1459	30" STORM SEW CL A 2	7.55	0.30	635.19	635.17
P1474	12" STORM SEW CL A 1	68.21	0.32	641.06	640.84
P1475	12" STORM SEW CL A 1	98.29	0.36	640.84	640.49
P1476	12" STORM SEW CL A 1	98.29	0.32	640.49	640.18
P1477	12" STORM SEW CL A 1	113.34	3.10	640.18	636.67
P1478	30" STORM SEW CL A 2	29.32	0.30	635.17	635.08
P1479	12" STORM SEW CL B 1	18.03	0.33	639.56	639.50
P1482	12" STORM SEW CL B 1	35.85	0.97	639.30	638.95
P1501	12" STORM SEW CL B 1	29.33	0.44	639.45	639.32
P1502	12" STORM SEW CL B 1	5.65	0.44	639.32	639.30
P1503	12" STORM SEW CL B 1	21.51	0.60	639.45	639.32



MODEL: D:\m\11...
 FILE NAME: ...
 PLOT DATE: 4/27/2022 - 1:47:33 PM

USER NAME = dhawes	DESIGNED -	REVISIONS -	STATE OF ILLINOIS DEPARTMENT OF TRANSPORTATION	IL 71 DRAINAGE PLANS	F.A.P. RTE. 311	SECTION (1-1)R.BR1	COUNTY KENDALL	TOTAL SHEETS 847	SHEET NO. 568
PLOT SCALE = 40,0000' / in.	CHECKED -	REVISIONS -			CONTRACT NO. 66D26				
PLOT DATE = 4/27/2022 - 1:47:									

PLAN	SURVEYED	BY	DATE
	PLOTTED		
NOTE BOOK NO.	ALIGNMENT CHECKED		
	GRADES CHECKED		
	CADD FILE NAME		

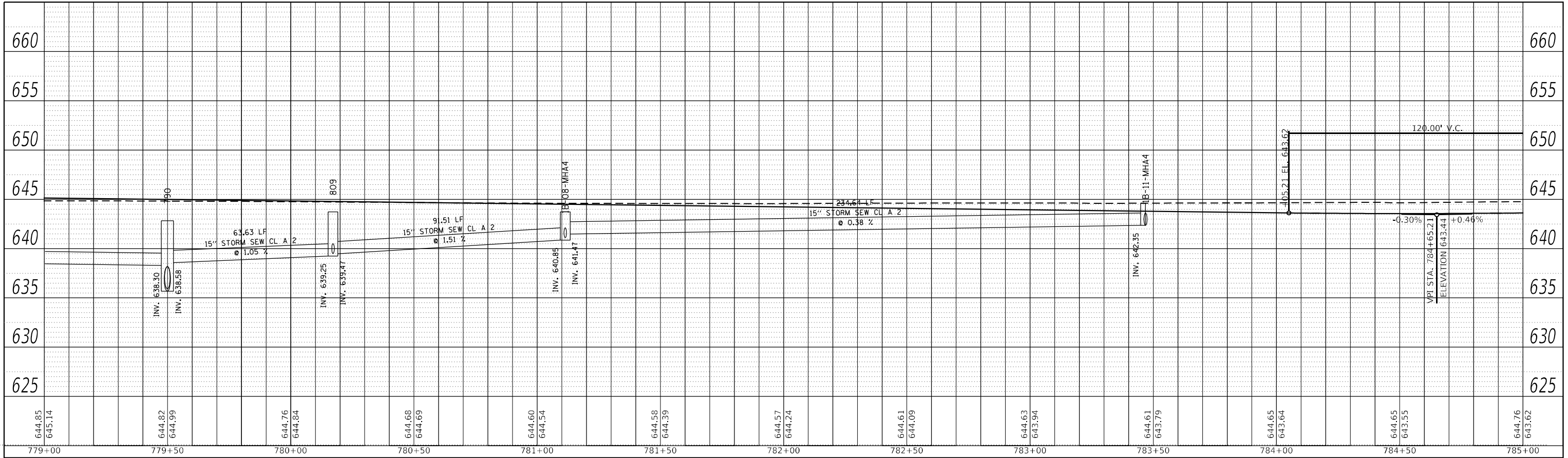

LEFT TRUNKLINE STORM SEWER PROFILE

PROFILE	SURVEYED	BY	DATE
	PLOTTED		
NOTE BOOK NO.	GRADES CHECKED		
	STRUCTURE NOTATIONS CHECKED		

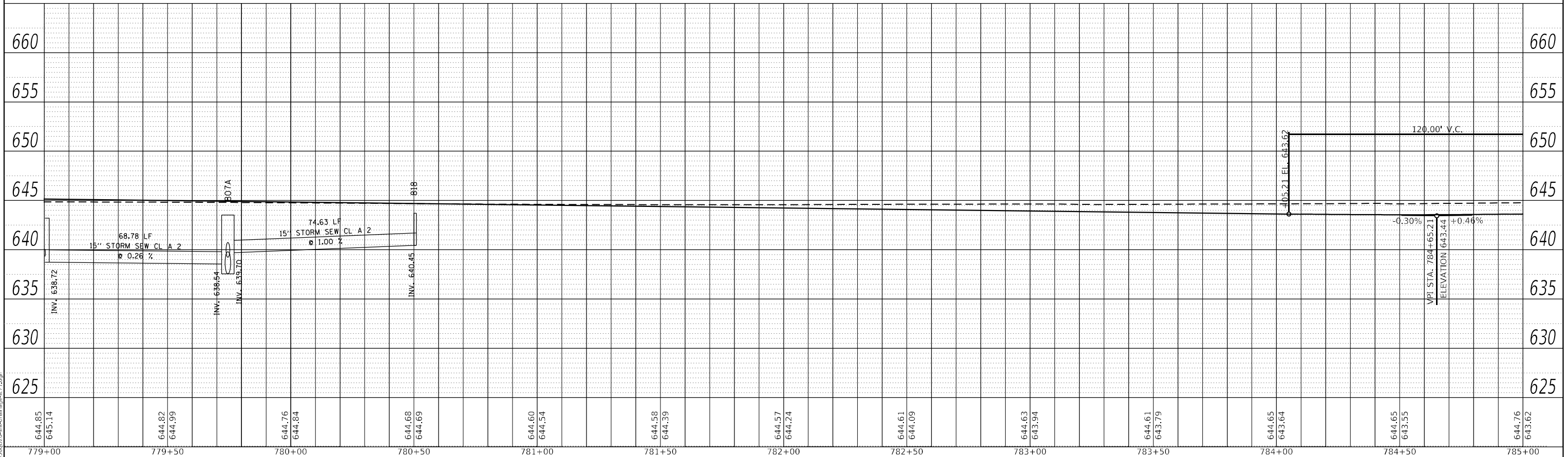

RIGHT TRUNKLINE STORM SEWER PROFILE

MODEL: Default.dwg
FILE NAME: ...366076-Heuramam-1171.dwg

USER NAME = dhawes	DESIGNED -	REVISED -
	DRAWN -	REVISED -
PLOT SCALE = 40,0000' / in.	CHECKED -	REVISED -
PLOT DATE = 4/27/2022 - 1:47:36 PM	DATE -	REVISED -

STATE OF ILLINOIS
DEPARTMENT OF TRANSPORTATION

IL 71 STORM SEWER DRAINAGE PROFILE			
SCALE: 1"=20'	SHEET 107	OF 112 SHEETS	STA. TO STA.

F.A.P. RTE.	SECTION	COUNTY	TOTAL SHEETS	SHEET NO.
311	(1-1)R,BR1	KENDALL	847	569
CONTRACT NO. 66D26				

ILLINOIS FED. AID PROJECT

PLAN	SURVEYED	BY	DATE
	PLOTTED		
NOTE BOOK NO.	ALIGNMENT CHECKED		
	GRADES CHECKED		
	CADD FILE NAME		

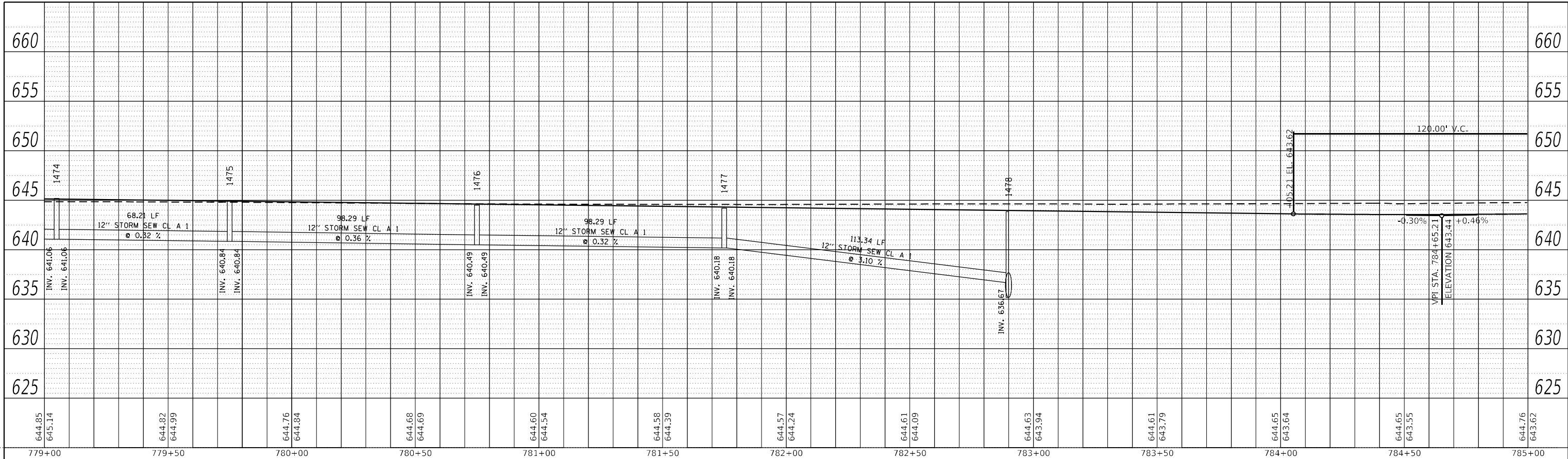

LEFT MEDIAN STORM SEWER PROFILE

PROFILE	SURVEYED	BY	DATE
	PLOTTED		
NOTE BOOK NO.	GRADES CHECKED		
	STRUCTURE NOTATIONS CHECKED		

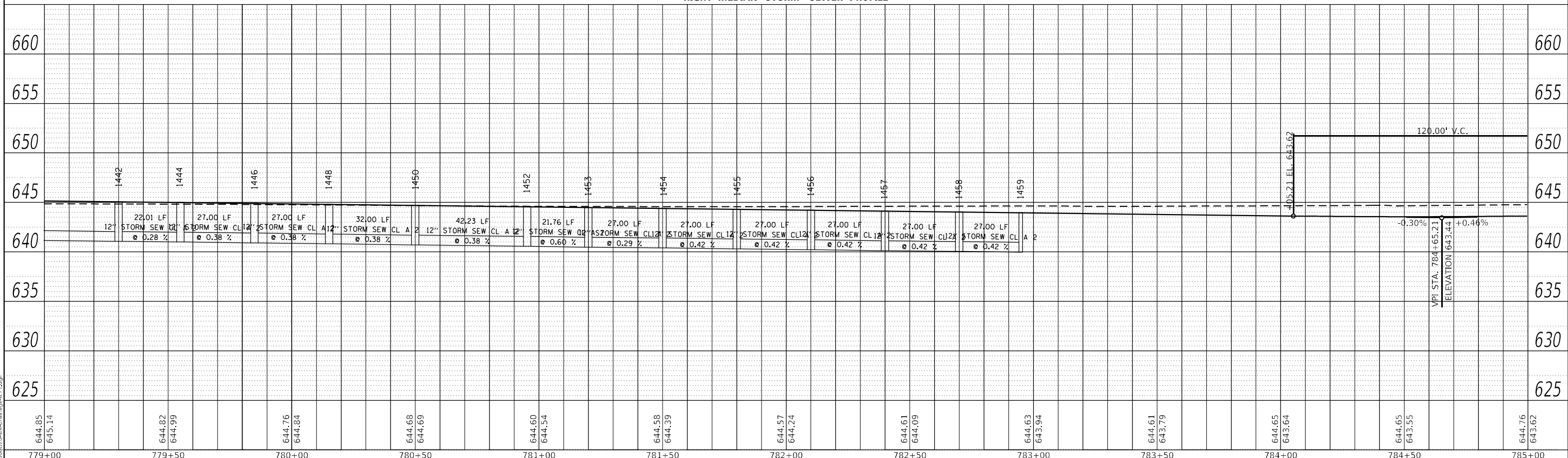

RIGHT MEDIAN STORM SEWER PROFILE

MODEL: Default
FILE NAME: ...366D26-Heuramam-171.dgn

USER NAME = dhawes	DESIGNED -	REVISED -
	DRAWN -	REVISED -
PLOT SCALE = 40,0000 * / in.	CHECKED -	REVISED -
PLOT DATE = 4/27/2022 - 1:47:37 PM	DATE -	REVISED -

STATE OF ILLINOIS
DEPARTMENT OF TRANSPORTATION

IL 71
STORM SEWER DRAINAGE PROFILE
SCALE: 1"=20' SHEET 108 OF 112 SHEETS STA. TO STA.

F.A.P. RTE.	SECTION	COUNTY	TOTAL SHEETS	SHEET NO.
311	(1-1)R,BR1	KENDALL	847	570
CONTRACT NO. 66D26				
ILLINOIS FED. AID PROJECT				

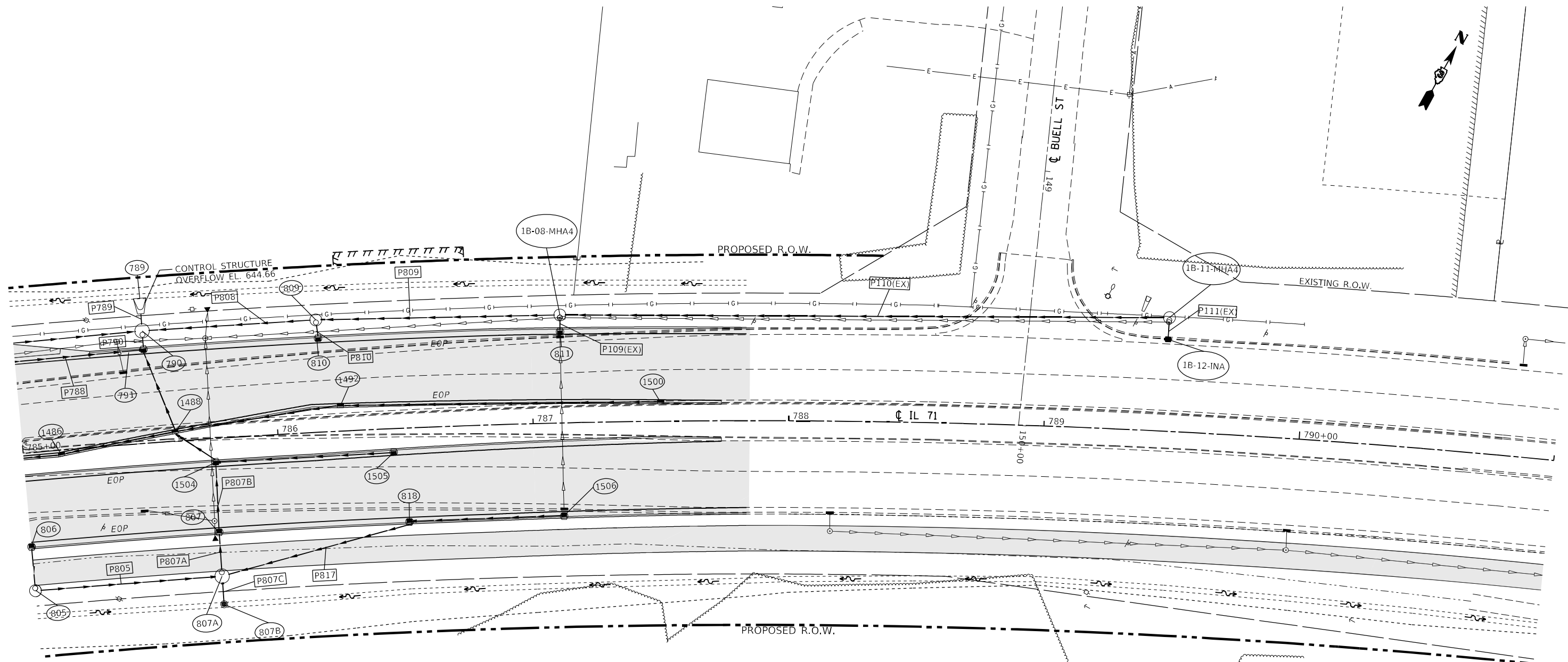

STRUCTURE NO.	STATION	OFFSET	STRUCTURE	CASTING	RIM ELEV.	BOTTOM ELEV.
789	785+50.00	-50.70		PRC Flared End Section 30"	639.70	635.67
790	785+50.00	-44.00	use as control struc	DS INV = 640.00	Manhole	Type A
791	785+50.00	-37.00	MH TY A 5'	Frame and Grate Type 3	643.23	635.93
805	785+00.00	54.00	Manhole	Type A 4 DIA - Eccentric	643.19	638.72
806	785+00.00	37.00	INLET TY A	Frame and Grate Type 3	643.02	640.02
807	785+74.55	37.00	INLET TY B	Frame and Grate Type 3	643.35	637.53
809	786+17.20	-44.00	Manhole	Type A 4 DIA - Eccentric	643.72	639.25
810	786+17.66	-37.00	INLET TY A	Frame and Grate Type 3	643.55	639.55
811	787+11.35	-36.00	INLET TY A	Frame and Grate Type 3	644.14	641.14
818	786+50.00	37.00	Inlet TY A	Frame and Grate Type 3	643.70	640.45
1492	786+25.00	-9.77	INLET TY B	Frame and Grate Type 11	644.24	640.24
1500	785+40.01	-14.54	INLET TY B	Frame and Grate Type 11	644.82	640.82
1501	784+25.00	8.95	INLET TY B	Frame and Grate Type 3	643.45	639.45
1502	784+56.42	9.00	MH TY A 4'	Frame and Grate Type 3	643.68	639.32
441A	659+50.00	69.18		PRC Flared End Section 30"	638.73	638.73
475A	90+96.35	-48.73	INLET TY B	Grate Type 8	640.00	636.67
289A	591+25.00	-71.86		PRC Flared End Section 15"	694.77	694.77

PIPE NO.	SIZE/TY	LENGTH (FEET)	SLOPE (%)	US INVERT	DS INVERT
P788	12" STORM SEW CL B 1	57.47	1.00	637.76	637.18
P789	30" STORM SEW CL B 3	4.20	0.10	635.68	635.67
P790	27" STORM SEW CL A 3	3.94	0.13	635.93	635.93
P805	15" STORM SEW CL A 2	68.78	0.26	638.72	638.54
P806	12" STORM SEW CL B 1	14.44	5.74	640.02	639.19
P808	15" STORM SEW CL A 2	63.63	1.05	639.25	638.58
P809	15" STORM SEW CL A 2	91.51	1.51	640.85	639.47
P810	12" STORM SEW CL B 1	4.45	1.00	639.55	639.50
P817	15" STORM SEW CL A 2	74.63	1.00	640.45	639.70
P109(EX)	12" STORM SEW CL B 1	3.73	1.00	641.14	641.10
P110(EX)	15" STORM SEW CL A 2	234.64	0.38	642.35	641.47
P111(EX)	15" STORM SEW CL A 2	5.58	8.24	642.81	642.35
P807A	27" STORM SEW CL A 3	13.94	0.13	637.54	637.53
P807B	27" STORM SEW CL A 3	25.18	0.13	637.53	637.49
P807C	18" STORM SEW CL B 3	7.53	0.50	639.26	639.22



MODEL: Default
FILE NAME: ...0366026-shr-drainage-11.dwg

USER NAME = dhawes	DESIGNED -	REVISED -
	DRAWN -	REVISED -
PLOT SCALE = 40,0000 */ in.	CHECKED -	REVISED -
PLOT DATE = 4/27/2022 - 1:47:37 PM	DATE -	REVISED -

**STATE OF ILLINOIS
DEPARTMENT OF TRANSPORTATION**

IL 71 DRAINAGE PLANS			
SCALE: 1"=20'	SHEET 109	OF 112 SHEETS	STA. TO STA.

F.A.P. RTE.	SECTION	COUNTY	TOTAL SHEETS	SHEET NO.
311	(1-1)R,BR1	KENDALL	847	571
CONTRACT NO. 66D26				
ILLINOIS FED. AID PROJECT				

PLAN	SURVEYED	BY	DATE
	PLOTTED		
NOTE BOOK NO.	ALIGNMENT CHECKED		
	GRADE CHECKED		
	CADD FILE NAME		

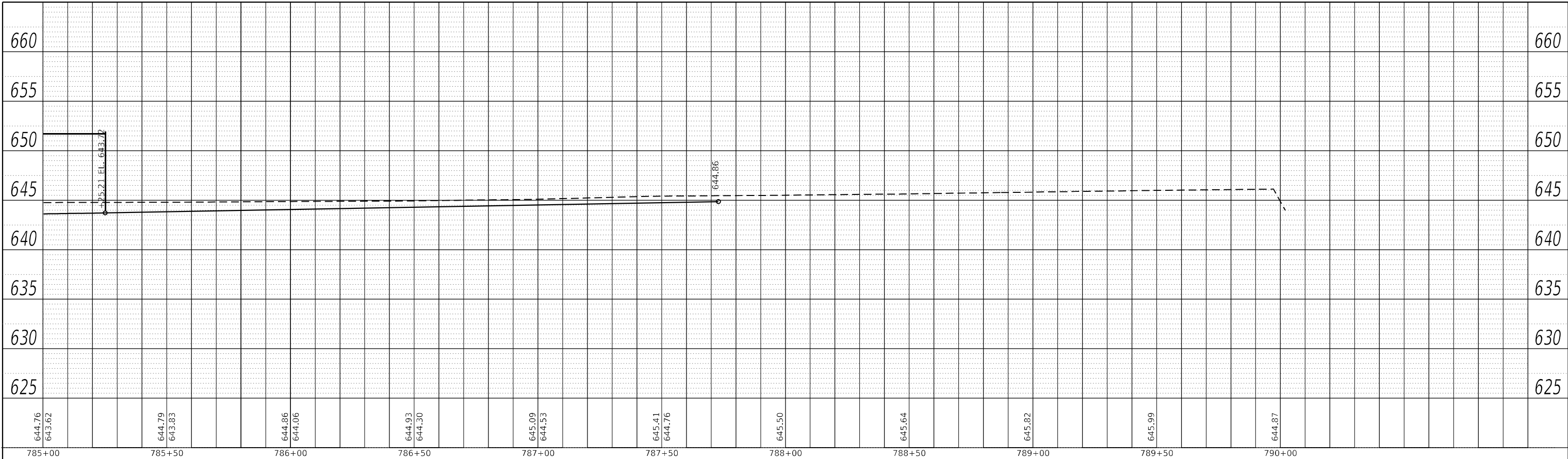

LEFT TRUNKLINE STORM SEWER PROFILE

PROFILE	SURVEYED	BY	DATE
	PLOTTED		
NOTE BOOK NO.	GRADES CHECKED		
	STRUCTURE NOTATIONS CHECKED		

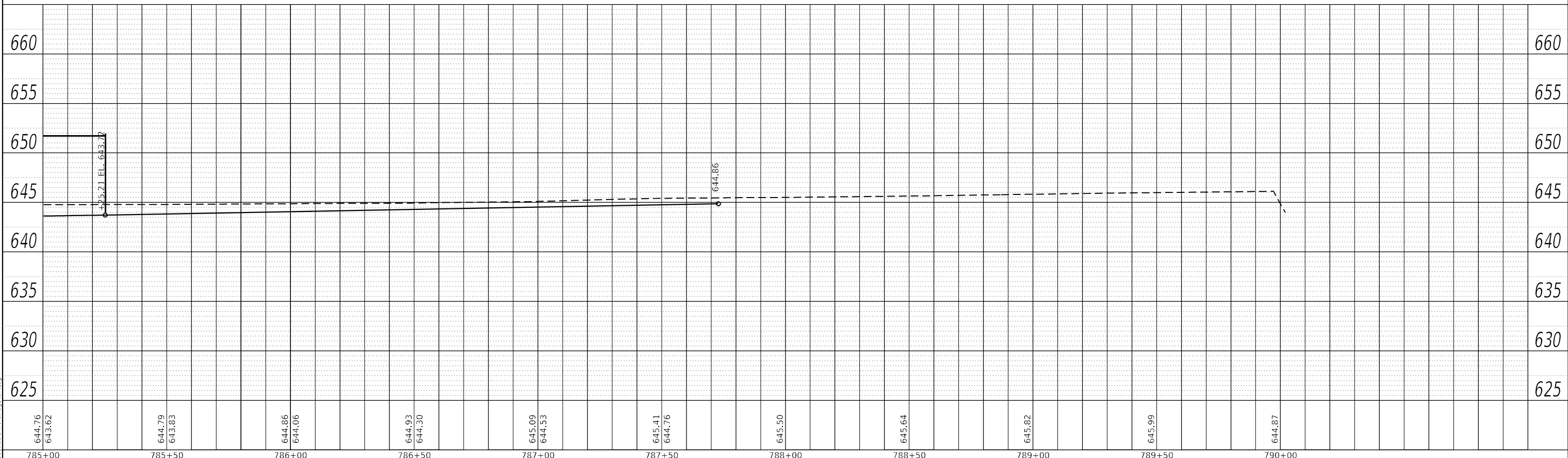

RIGHT TRUNKLINE STORM SEWER PROFILE

MODEL: Default
FILE NAME: ...366D26-Heiradran-IL71.dgn

USER NAME = dhawes	DESIGNED -	REVISED -
	DRAWN -	REVISED -
PLOT SCALE = 40,0000 * / in.	CHECKED -	REVISED -
PLOT DATE = 4/27/2022 - 1:47:39 PM	DATE -	REVISED -

STATE OF ILLINOIS
DEPARTMENT OF TRANSPORTATION

IL 71
STORM SEWER DRAINAGE PROFILE
SCALE: 1"=20' SHEET 110 OF 112 SHEETS STA. TO STA.

F.A.P. RTE.	SECTION	COUNTY	TOTAL SHEETS	SHEET NO.
311	(1-1)R,BR1	KENDALL	847	572
CONTRACT NO. 66D26				
ILLINOIS FED. AID PROJECT				

PLAN	SURVEYED	BY	DATE
	PLOTTED		
NOTE BOOK NO.	ALIGNMENT CHECKED		
	GRADE CHECKED		
	CADD FILE NAME		

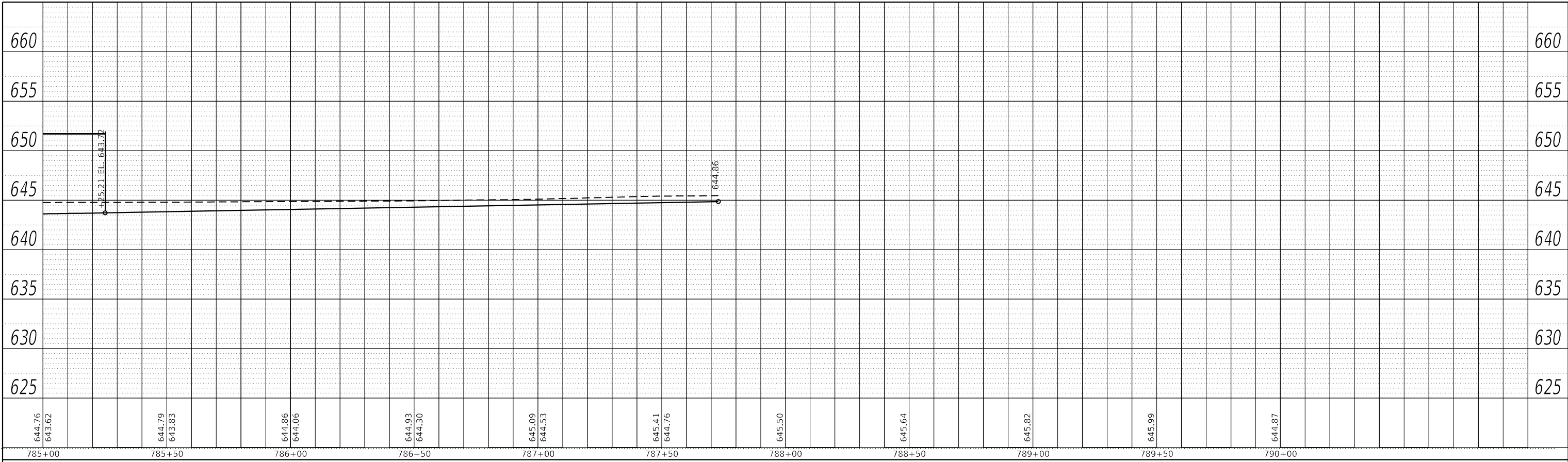

LEFT MEDIAN STORM SEWER PROFILE

PROFILE	SURVEYED	BY	DATE
	PLOTTED		
NOTE BOOK NO.	GRADES CHECKED		
	STRUCTURE NOTATIONS CHECKED		

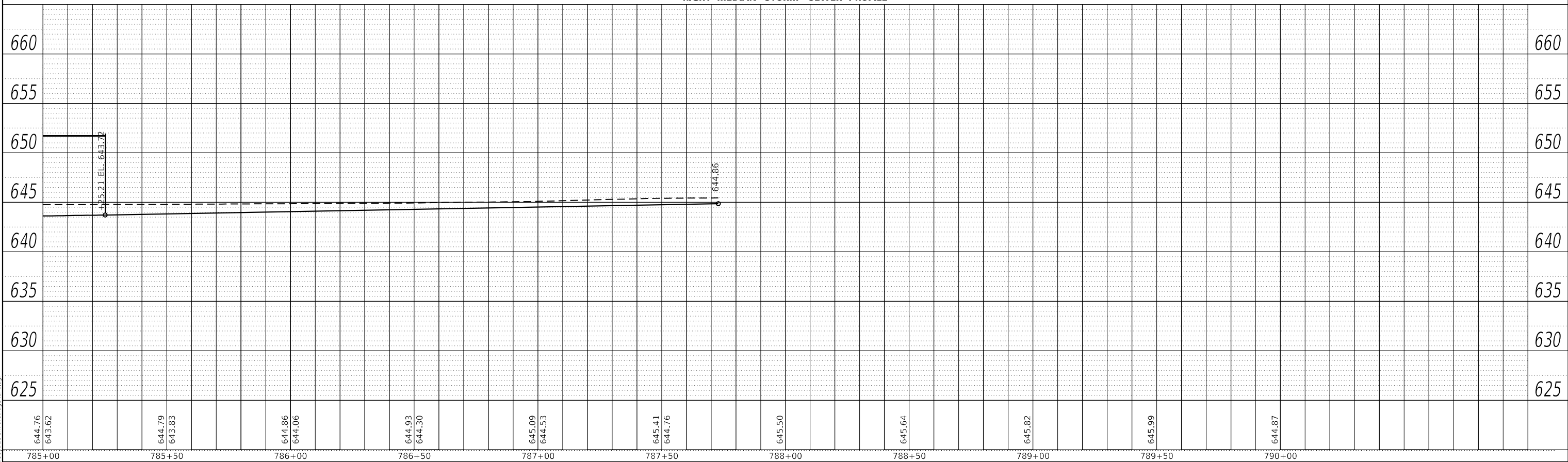

RIGHT MEDIAN STORM SEWER PROFILE

MODEL: Default
FILE NAME: ...D:\66D26\111\111.dgn

USER NAME = dhawes	DESIGNED -	REVISED -
	DRAWN -	REVISED -
PLOT SCALE = 40,0000 * / in.	CHECKED -	REVISED -
PLOT DATE = 4/27/2022 - 1:47:41 PM	DATE -	REVISED -

STATE OF ILLINOIS
DEPARTMENT OF TRANSPORTATION

IL 71			
STORM SEWER DRAINAGE PROFILE			
SCALE: 1"=20'	SHEET 111	OF 112 SHEETS	STA. TO STA.

F.A.P. RTE.	SECTION	COUNTY	TOTAL SHEETS	SHEET NO.
311	(1-1)R,BR1	KENDALL	847	573
CONTRACT NO. 66D26				
ILLINOIS FED. AID PROJECT				

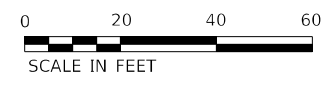
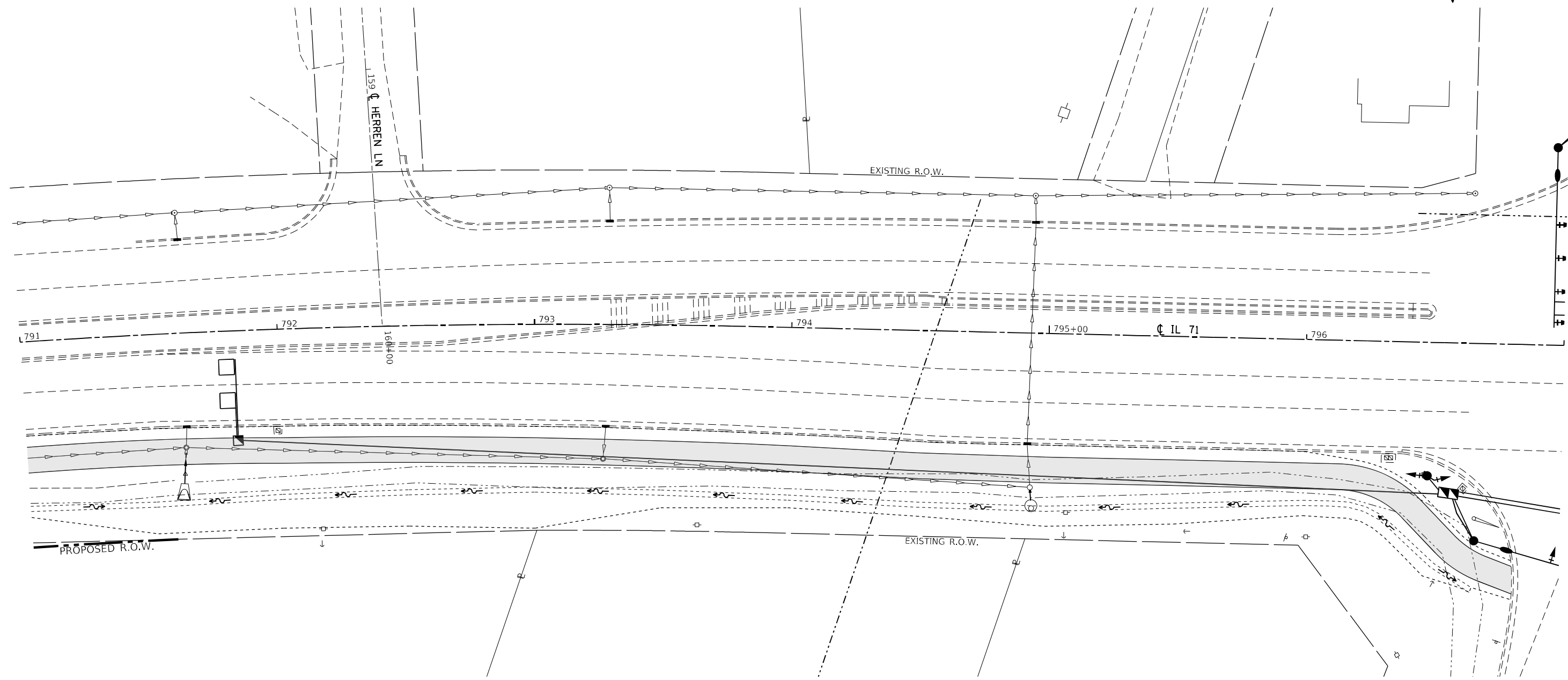

MODEL: Default
FILE NAME: ...D:\66626-ctb\drainage\112.dgn

USER NAME = dhawes	DESIGNED -	REVISED -
	DRAWN -	REVISED -
PLOT SCALE = 40,0000 * / in.	CHECKED -	REVISED -
PLOT DATE = 4/27/2022 - 1:47:43 PM	DATE -	REVISED -

**STATE OF ILLINOIS
DEPARTMENT OF TRANSPORTATION**

IL 71 DRAINAGE PLANS			
SCALE: 1"=20'	SHEET 112	OF 112 SHEETS	STA. TO STA.

F.A.P. RTE. 311	SECTION (1-1)R,BR1	COUNTY KENDALL	TOTAL SHEETS 847	SHEET NO. 574
CONTRACT NO. 66D26				
ILLINOIS FED. AID PROJECT				

NORTHEAST 1/4 OF SEC. 3,
T. 36 N., R. 7 E., 3RD P.M.

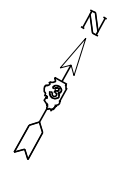

PARCEL 3YC0001

TOTAL HOLDING = 421.244 AC. +/-
TOTAL R.O.W. REQUIRED = 0.672 AC. +/-
REMAINDER = 420.572 AC. +/-

PARCEL 3YC0004

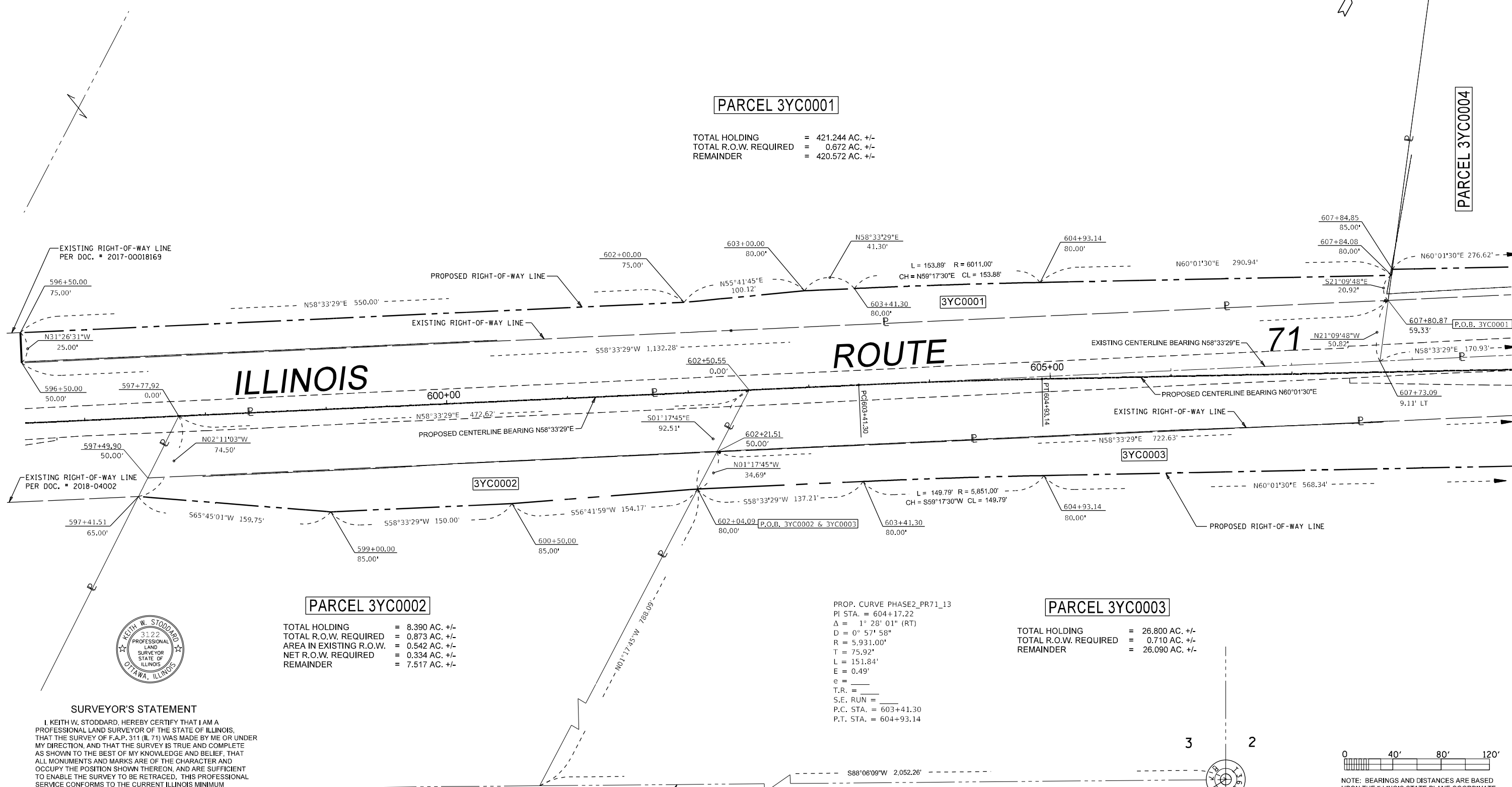

PARCEL 3YC0002

TOTAL HOLDING = 8.390 AC. +/-
TOTAL R.O.W. REQUIRED = 0.873 AC. +/-
AREA IN EXISTING R.O.W. = 0.542 AC. +/-
NET R.O.W. REQUIRED = 0.334 AC. +/-
REMAINDER = 7.517 AC. +/-

PARCEL 3YC0003

TOTAL HOLDING = 26.800 AC. +/-
TOTAL R.O.W. REQUIRED = 0.710 AC. +/-
REMAINDER = 26.090 AC. +/-

PROP. CURVE PHASE2_PR71_13
PI STA. = 604+17.22
 $\Delta = 1^\circ 28' 01''$ (RT)
 $D = 0^\circ 57' 58''$
 $R = 5,931.00'$
 $T = 75.92'$
 $L = 151.84'$
 $E = 0.49'$
 $e =$
 $T.R. =$
 $S.E. RUN =$
P.C. STA. = 603+41.30
P.T. STA. = 604+93.14



SURVEYOR'S STATEMENT

I, KEITH W. STODDARD, HEREBY CERTIFY THAT I AM A PROFESSIONAL LAND SURVEYOR OF THE STATE OF ILLINOIS, THAT THE SURVEY OF F.A.P. 311 (IL 71) WAS MADE BY ME OR UNDER MY DIRECTION, AND THAT THE SURVEY IS TRUE AND COMPLETE AS SHOWN TO THE BEST OF MY KNOWLEDGE AND BELIEF, THAT ALL MONUMENTS AND MARKS ARE OF THE CHARACTER AND OCCUPY THE POSITION SHOWN THEREON, AND ARE SUFFICIENT TO ENABLE THE SURVEY TO BE RETRACED. THIS PROFESSIONAL SERVICE CONFORMS TO THE CURRENT ILLINOIS MINIMUM STANDARDS FOR A BOUNDARY SURVEY.

DATED _____
BY: _____
KEITH W. STODDARD, ILLINOIS PROFESSIONAL LAND SURVEYOR NO. 35-3122 (EXPIRES NOV. 2022)

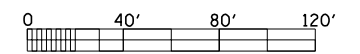
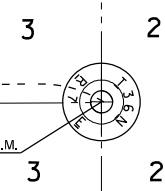

NOTE: BEARINGS AND DISTANCES ARE BASED UPON THE ILLINOIS STATE PLANE COORDINATE SYSTEM (GRID) EAST ZONE, (NAD-83, 2007 ADJ.).

ALL AREAS ARE BASED ON GROUND MEASUREMENTS
COMBINED FACTOR = 0.9999459
TOTAL HOLDING AREA TAKEN FROM TAX ASSESSOR (NOT SURVEYED)

FILE NAME	USER NAME = cimej	DESIGNED - PVB 8-13-13	REVISED - 01-30-2020 JJC	STATE OF ILLINOIS DEPARTMENT OF TRANSPORTATION	PLAT OF HIGHWAYS		F.A.P. RTE.	SECTION	COUNTY	TOTAL SHEETS	SHEET NO.
pw:\planning\dot.illinois.gov\PIWOT\Documents\DOT Offices\District 3\Projects\036602\Drawings\LandAcq\036602-19\Plan Sheet	PLOT SCALE = 80.0000' / in.	CHECKED - KS 10-30-19	REVISED - 01-11-21 JJC		PROJECT	JOB NO. R-93-004-16	311	(1,1-1)R	KENDALL	847	575
PLOT DATE = 1/11/2021	DATE	REVISED	SCALE: 1" = 40'		SHEET 3 OF XX SHEETS	STA. 596+50 TO STA. 608+00	ILLINOIS 71		CONTRACT NO. 66D26		

NORTHEAST 1/4 OF SEC. 3, T. 36 N., R. 7 E., 3RD P.M.

EXIST. CURVE RT71-4
 PI STA. = 624+62.64
 I = 42° 28' 51" (LT)
 D = 1° 28' 00"
 R = 3,906.75'
 T = 1,518.50'
 L = 2,896.58'
 E = 284.73'
 e = _____
 T.R. = _____
 S.E. RUN = _____
 P.C. STA. = 609+44.14
 P.T. STA. = 638+40.72

PROP. CURVE PHASE2_PR71_16
 PI STA. = 619+64.57
 I = 32° 29' 02" (LT)
 D = 1° 50' 54"
 R = 3,100.00'
 T = 903.09'
 L = 1,757.55'
 E = 128.87'
 e = _____
 T.R. = _____
 S.E. RUN = _____
 P.C. STA. = 610+61.47
 P.T. STA. = 628+19.02



PARCEL 3YC0004

TOTAL HOLDING = 9.27 AC. +/-
 TOTAL R.O.W. REQUIRED = 0.807 AC. +/-
 AREA IN EXISTING R.O.W. = 0.609 AC.
 NET R.O.W. REQUIRED = 0.198 AC. +/-
 REMAINDER = 8.463 AC. +/-

KENDALL COUNTY FOREST PRESERVE DISTRICT

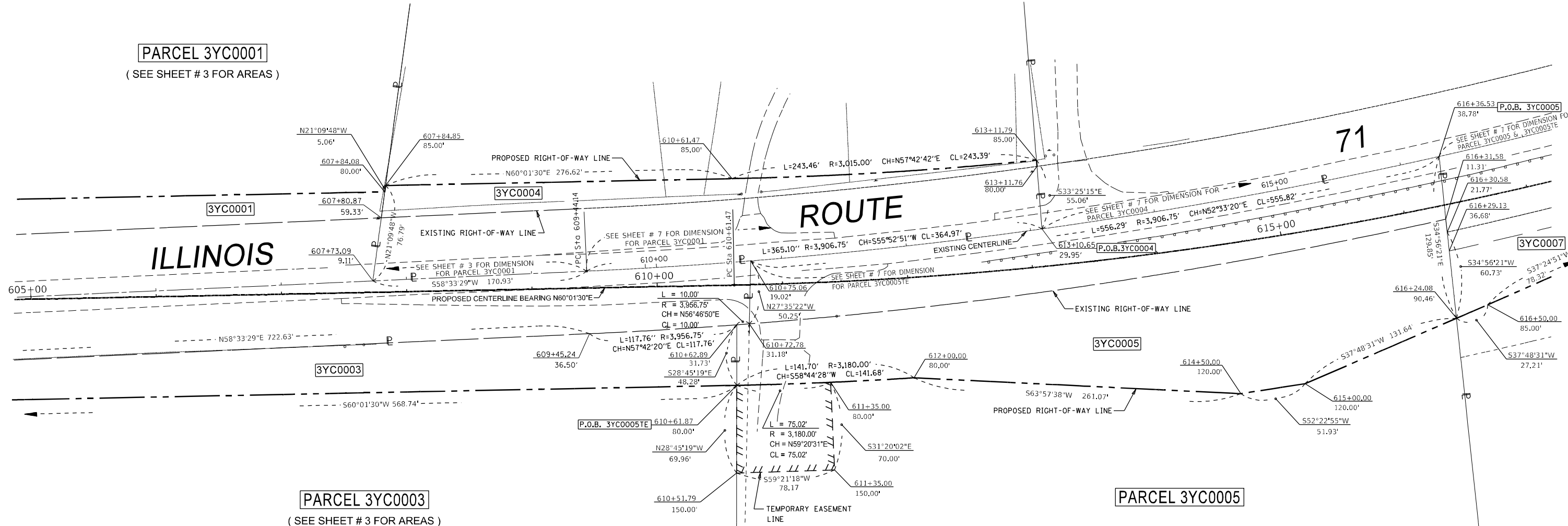

PARCEL 3YC0001
 (SEE SHEET # 3 FOR AREAS)

PARCEL 3YC0003
 (SEE SHEET # 3 FOR AREAS)

PARCEL 3YC0005

TOTAL HOLDING = 7.000 AC. +/-
 TOTAL R.O.W. REQUIRED = 1.666 AC. +/-
 AREA IN EXISTING R.O.W. = 0.642 AC.
 NET R.O.W. REQUIRED = 1.024 AC. +/-
 REMAINDER = 5.334 AC. +/-
 TEMPORARY EASEMENT = 0.123 AC. +/-
 PURPOSE: ENTRANCE RECONSTRUCTION

NOTE: GRID BEARINGS AND DISTANCES SHOWN HEREON ARE REFERENCED TO THE ILLINOIS STATE PLANE COORDINATE SYSTEM, (GRID) EAST ZONE, (NAD-83, 2011 ADJ.).

ALL AREAS ARE BASED ON GROUND MEASUREMENTS

COMBINED FACTOR = 0.9999459

TOTAL HOLDING AREA TAKEN FROM TAX ASSESSOR (NOT SURVEYED)

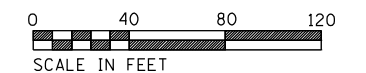

SURVEYOR'S STATEMENT

I, KEITH W. STODDARD, HEREBY CERTIFY THAT I AM A PROFESSIONAL LAND SURVEYOR OF THE STATE OF ILLINOIS. THAT THE SURVEY OF F.A.P. 311 (IL 71) WAS MADE BY ME OR UNDER MY DIRECTION, AND THAT THE SURVEY IS TRUE AND COMPLETE AS SHOWN TO THE BEST OF MY KNOWLEDGE AND BELIEF. THAT ALL MONUMENTS AND MARKS ARE OF THE CHARACTER AND OCCUPY THE POSITION SHOWN THEREON, AND ARE SUFFICIENT TO ENABLE THE SURVEY TO BE RETRACED. THIS PROFESSIONAL SERVICE CONFORMS TO THE CURRENT ILLINOIS MINIMUM STANDARDS FOR A BOUNDARY SURVEY.



DATED _____

BY
 KEITH W. STODDARD, ILLINOIS PROFESSIONAL
 LAND SURVEYOR NO. 35-3122 (EXPIRES NOV. 2022)

**STATE OF ILLINOIS
 DEPARTMENT OF TRANSPORTATION**

PLAT OF HIGHWAYS

F.A.P. RTE.	SECTION	COUNTY	TOTAL SHEETS	SHEET NO.
311	(1,1-1)R	KENDALL	847	576
ILLINOIS 71		CONTRACT NO. 66D26		
SCALE: 1"=40'		ILLINOIS FED. AID PROJECT		

USER NAME = clinej	DESIGNED - PVB 8-13-13	REVISED - 01-30-2020 JJC
PLOT SCALE = 80,0000 +/-	DRAWN - JJC 10-7-19	REVISED - 12-22-2020 JJC NAMES
PLOT DATE = 1/11/2021	CHECKED - KS 10-30-19	REVISED - 01-11-21 JJC
	DATE -	REVISED -

MODEL: Default
 FILE: NAME: p:\data\mcomon.dwg
 PROJECT: D:\projects\311\311.dwg
 OFFICE: D:\projects\311\311.dwg
 SHEET: 04

NORTHEAST 1/4 OF SEC. 3, T. 36 N., R. 7 E., 3RD P.M.

PARCEL 3YC0006
 KENDALL COUNTY FOREST PRESERVE DISTRICT
 (DELETED)

EXIST. CURVE RT71-4
 PI STA. = 624+62.64
 Δ = 42° 28' 51" (LT)
 D = 1° 28' 00"
 R = 3,906.75'
 T = 1,518.50'
 L = 2,896.58'
 E = 284.73'
 e = -----
 T.R. = -----
 S.E. RUN = -----
 P.C. STA. = 609+44.14
 P.T. STA. = 638+40.72

PROP. CURVE PHASE2_PR71.16
 PI STA. = 619+64.57
 Δ = 32° 29' 02" (LT)
 D = 1° 50' 54"
 R = 3,100.00'
 T = 903.09'
 L = 1,757.55'
 E = 128.87'
 e = -----
 T.R. = -----
 S.E. RUN = -----
 P.C. STA. = 610+61.47
 P.T. STA. = 628+19.02

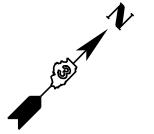

- Ⓐ N16°33'34"E 22.50'
- Ⓑ L = 8.88' R = 3,981.32' CH = N42°44'24"E CL = 8.88'
- Ⓒ L = 10.00' R = 3,175.00' CH = N42°26'36"E CL = 10.00'
- Ⓓ L = 15.00' R = 3,165.00' CH = N43°55'58"E CL = 15.00'
- Ⓔ S46°20'51"E 21.11'
- Ⓕ S46°20'51"E 20.01'
- Ⓖ S43°19'48"W 15.00'

- ① 619+24.95 86.26'
- ② 619+39.54 86.11'

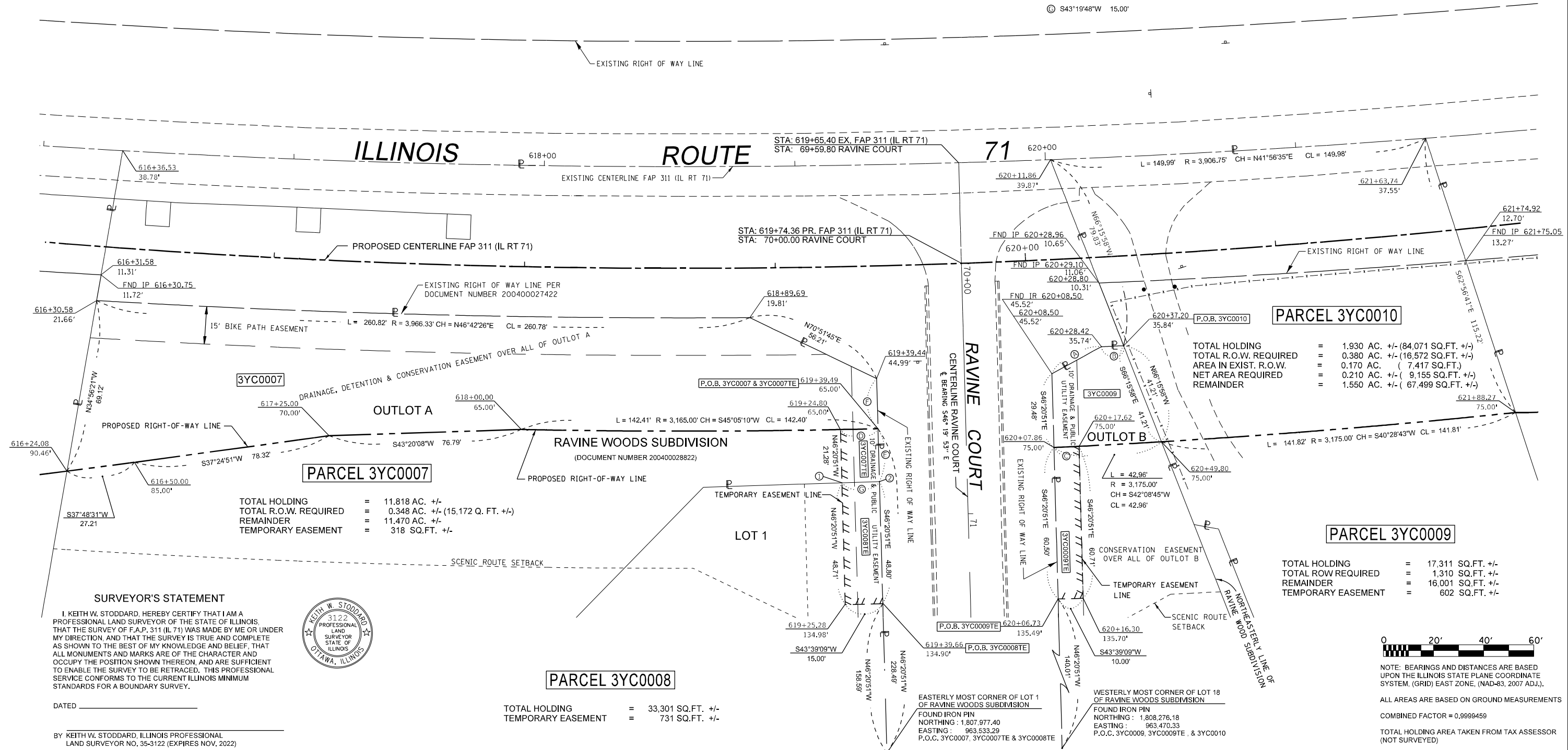

PARCEL 3YC0010

TOTAL HOLDING = 1,930 AC. +/- (84,071 SQ.FT. +/-)
 TOTAL R.O.W. REQUIRED = 0.380 AC. +/- (16,572 SQ.FT. +/-)
 AREA IN EXIST. R.O.W. = 0.170 AC. (7,417 SQ.FT.)
 NET AREA REQUIRED = 0.210 AC. +/- (9,155 SQ.FT. +/-)
 REMAINDER = 1,550 AC. +/- (67,499 SQ.FT. +/-)

PARCEL 3YC0007

TOTAL HOLDING = 11,818 AC. +/-
 TOTAL R.O.W. REQUIRED = 0.348 AC. +/- (15,172 Q. FT. +/-)
 REMAINDER = 11,470 AC. +/-
 TEMPORARY EASEMENT = 318 SQ.FT. +/-

PARCEL 3YC0009

TOTAL HOLDING = 17,311 SQ.FT. +/-
 TOTAL ROW REQUIRED = 1,310 SQ.FT. +/-
 REMAINDER = 16,001 SQ.FT. +/-
 TEMPORARY EASEMENT = 602 SQ.FT. +/-

PARCEL 3YC0008

TOTAL HOLDING = 33,301 SQ.FT. +/-
 TEMPORARY EASEMENT = 731 SQ.FT. +/-

SURVEYOR'S STATEMENT

I, KEITH W. STODDARD, HEREBY CERTIFY THAT I AM A PROFESSIONAL LAND SURVEYOR OF THE STATE OF ILLINOIS THAT THE SURVEY OF F.A.P. 311 (IL 71) WAS MADE BY ME OR UNDER MY DIRECTION, AND THAT THE SURVEY IS TRUE AND COMPLETE AS SHOWN TO THE BEST OF MY KNOWLEDGE AND BELIEF, THAT ALL MONUMENTS AND MARKS ARE OF THE CHARACTER AND OCCUPY THE POSITION SHOWN THEREON, AND ARE SUFFICIENT TO ENABLE THE SURVEY TO BE RETRACED. THIS PROFESSIONAL SERVICE CONFORMS TO THE CURRENT ILLINOIS MINIMUM STANDARDS FOR A BOUNDARY SURVEY.



DATED _____
 BY KEITH W. STODDARD, ILLINOIS PROFESSIONAL LAND SURVEYOR NO. 35-3122 (EXPIRES NOV. 2022)



NOTE: BEARINGS AND DISTANCES ARE BASED UPON THE ILLINOIS STATE PLANE COORDINATE SYSTEM, (GRID) EAST ZONE, (NAD-83, 2007 ADJ.).

ALL AREAS ARE BASED ON GROUND MEASUREMENTS
 COMBINED FACTOR = 0.99999459
 TOTAL HOLDING AREA TAKEN FROM TAX ASSESSOR (NOT SURVEYED)

FILE NAME	USER NAME = cimej	DESIGNED - PVB 8-13-13	REVISED - 03-12-21 JJC	STATE OF ILLINOIS DEPARTMENT OF TRANSPORTATION	PLAT OF HIGHWAYS		F.A.P. R.T.E. = 311	SECTION = (1,1)-R	COUNTY = KENDALL	TOTAL SHEETS = 847	SHEET NO. = 577
PROJECT	SHEET 05	OF XX SHEETS	STA. 616+20.00 TO STA. 622+00.00		PROJECT = ILLINOIS 71	JOB NO. = R-93-004-16	ILLINOIS 71		CONTRACT NO. 66D26		
SCALE: 1" = 20'					FED. ROAD DIST. NO. [] ILLINOIS FED. AID PROJECT						

NORTHEAST 1/4 OF SEC. 3, T. 36 N., R. 7 E., 3RD P.M.

KENDALL COUNTY FOREST PRESERVE DISTRICT

EXIST. CURVE RT71-4
 PI STA. = 624+62.64
 $\Delta = 42^\circ 28' 51''$ (L.T.)
 $D = 1^\circ 28' 00''$
 $R = 3,906.75'$
 $T = 1,518.50'$
 $L = 2,896.58'$
 $E = 284.73'$
 $\theta = \dots$
 $T.R. = \dots$
 $S.E. RUN = \dots$
 $P.C. STA. = 609+44.14$
 $P.T. STA. = 638+40.72$

PROP. CURVE PHASE2.PR71.16
 PI STA. = 619+64.57
 $\Delta = 32^\circ 29' 02''$ (L.T.)
 $D = 1^\circ 50' 54''$
 $R = 3,100.00'$
 $T = 903.09'$
 $L = 1,757.55'$
 $E = 128.87'$
 $\theta = \dots$
 $T.R. = \dots$
 $S.E. RUN = \dots$
 $P.C. STA. = 610+61.47$
 $P.T. STA. = 628+19.02$

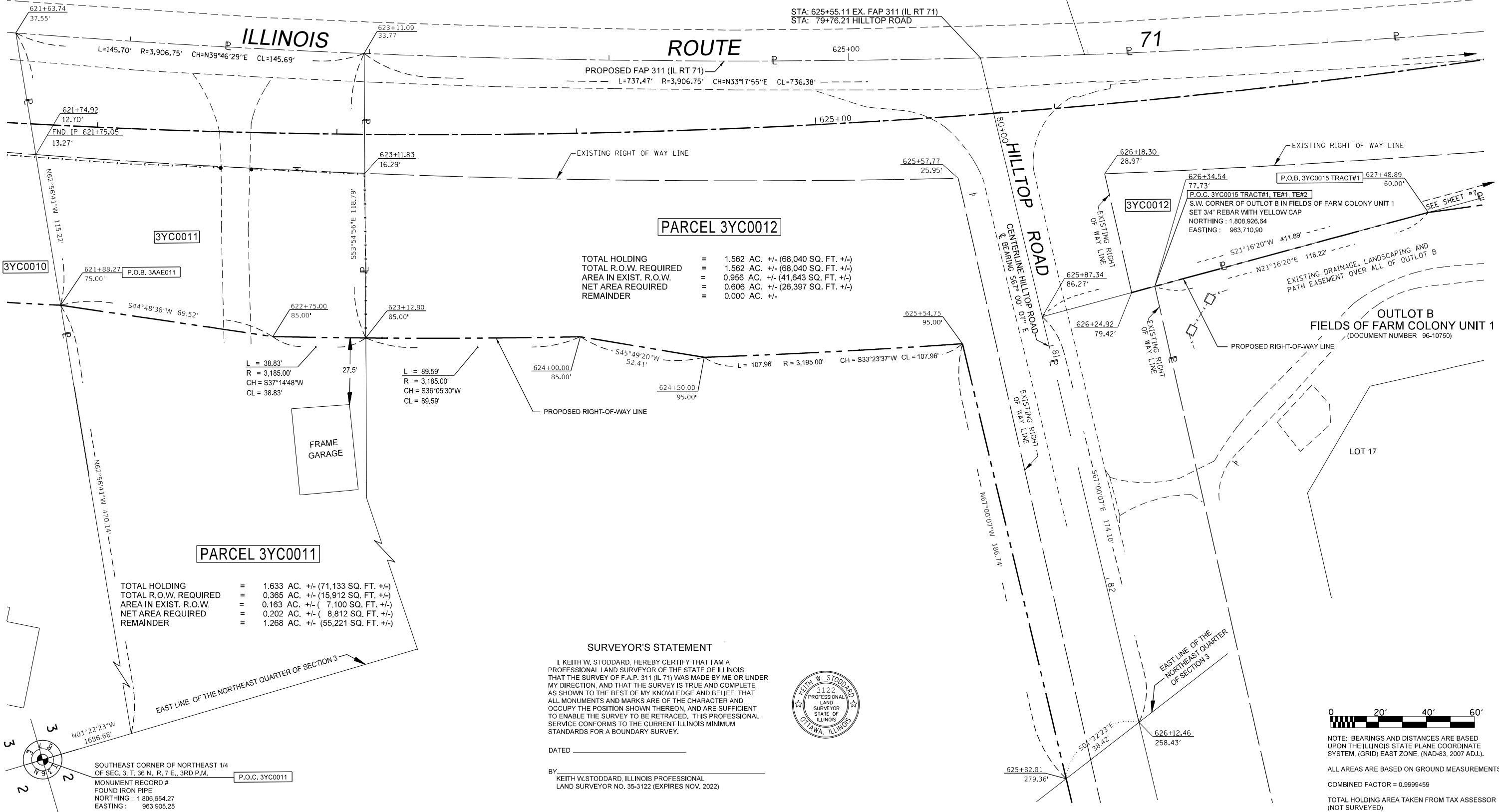

TOTAL HOLDING = 1.562 AC. +/- (68,040 SQ. FT. +/-)
 TOTAL R.O.W. REQUIRED = 1.562 AC. +/- (68,040 SQ. FT. +/-)
 AREA IN EXIST. R.O.W. = 0.956 AC. +/- (41,643 SQ. FT. +/-)
 NET AREA REQUIRED = 0.606 AC. +/- (26,397 SQ. FT. +/-)
 REMAINDER = 0.000 AC. +/-

TOTAL HOLDING = 1.633 AC. +/- (71,133 SQ. FT. +/-)
 TOTAL R.O.W. REQUIRED = 0.365 AC. +/- (15,912 SQ. FT. +/-)
 AREA IN EXIST. R.O.W. = 0.163 AC. +/- (7,100 SQ. FT. +/-)
 NET AREA REQUIRED = 0.202 AC. +/- (8,812 SQ. FT. +/-)
 REMAINDER = 1.268 AC. +/- (55,221 SQ. FT. +/-)

SURVEYOR'S STATEMENT

I, KEITH W. STODDARD, HEREBY CERTIFY THAT I AM A PROFESSIONAL LAND SURVEYOR OF THE STATE OF ILLINOIS, THAT THE SURVEY OF F.A.P. 311 (IL 71) WAS MADE BY ME OR UNDER MY DIRECTION, AND THAT THE SURVEY IS TRUE AND COMPLETE AS SHOWN TO THE BEST OF MY KNOWLEDGE AND BELIEF, THAT ALL MONUMENTS AND MARKS ARE OF THE CHARACTER AND OCCUPY THE POSITION SHOWN THEREON, AND ARE SUFFICIENT TO ENABLE THE SURVEY TO BE RETRACED. THIS PROFESSIONAL SERVICE CONFORMS TO THE CURRENT ILLINOIS MINIMUM STANDARDS FOR A BOUNDARY SURVEY.



DATED _____
 BY: KEITH W. STODDARD, ILLINOIS PROFESSIONAL LAND SURVEYOR NO. 35-3122 (EXPIRES NOV. 2022)



NOTE: BEARINGS AND DISTANCES ARE BASED UPON THE ILLINOIS STATE PLANE COORDINATE SYSTEM, (GRID) EAST ZONE, (NAD-83, 2007 ADJ.).
 ALL AREAS ARE BASED ON GROUND MEASUREMENTS
 COMBINED FACTOR = 0.9999459
 TOTAL HOLDING AREA TAKEN FROM TAX ASSESSOR (NOT SURVEYED)

FILE NAME	USER NAME = stoddardkw	DESIGNED - PVB 8-13-13	REVISED - 10-16-20 JJC
PROJECT	PROJECT = 311	CHECKED - KS 12-24-19	REVISED - 01-22-2021 JJC
PLOT SCALE = 40.0000' / in.	PLOT DATE = 11/1/2021	DATE	REVISED - 11-01-2021 KWS - 3YC0012

STATE OF ILLINOIS DEPARTMENT OF TRANSPORTATION	
PROJECT	JOB NO. R-93-004-16
SHEET 6 OF XX SHEETS	STA. 621+50.00 TO STA. 627+50.00

STAKING PLAN	
PROJECT	JOB NO. R-93-004-16
SHEET 6 OF XX SHEETS	STA. 621+50.00 TO STA. 627+50.00

F.A.P. RTE.	SECTION	COUNTY	TOTAL SHEETS	SHEET NO.
311	(1,1)-R	KENDALL	847	578
ILLINOIS 71			CONTRACT NO. 66D26	
FED. ROAD DIST. NO. _____ ILLINOIS FED. AID PROJECT				

**NORTHEAST 1/4 OF SEC. 3,
T. 36 N., R. 7 E., 3RD P.M.**

**SOUTHEAST 1/4 OF SEC. 34,
T. 37 N., R. 7 E., 3RD P.M.**

EXIST. CENTERLINE CURVE
PI STA. = 624+62.64
Δ = 42° 28' 51" (LT)
D = 1° 28' 00"
R = 3,906.75'
T = 1,518.50'
L = 2,896.58'
E = 284.73'
P.C. STA. = 609+44.14
P.T. STA. = 638+40.72

PROP. CURVE PHASE2.PR71.16
PI STA. = 619+64.57
Δ = 32° 29' 02" (LT)
D = 1° 50' 54"
R = 3,100.00'
T = 903.09'
L = 1,757.55'
E = 128.87'
P.C. STA. = 610+61.47
P.T. STA. = 628+19.02

SURVEYOR'S STATEMENT

I, KEITH W. STODDARD, HEREBY CERTIFY THAT I AM A PROFESSIONAL LAND SURVEYOR OF THE STATE OF ILLINOIS, THAT THE SURVEY OF F.A.P. 311 (IL RT 71) WAS MADE BY ME OR UNDER MY DIRECTION, AND THAT THE SURVEY IS TRUE AND COMPLETE AS SHOWN TO THE BEST OF MY KNOWLEDGE AND BELIEF, THAT ALL MONUMENTS AND MARKS ARE OF THE CHARACTER AND OCCUPY THE POSITION SHOWN THEREON, AND ARE SUFFICIENT TO ENABLE THE SURVEY TO BE RETRACED. THIS PROFESSIONAL SERVICE CONFORMS TO THE CURRENT ILLINOIS MINIMUM STANDARDS FOR A BOUNDARY SURVEY.



DATED _____

BY KEITH W. STODDARD, ILLINOIS PROFESSIONAL LAND SURVEYOR NO. 35-3122 (EXPIRES NOV. 2022)

PROP. CURVE PR71-6
PI STA. = 634+63.10
Δ = 11° 27' 49" (LT)
D = 1° 25' 57"
R = 4,000.00'
T = 401.50'
L = 800.32'
E = 20.10'
P.C. STA. = 630+61.60
P.T. STA. = 638+61.92

- (A) L = 40.48'
R = 72.27'
CH = N49°51'58"W
CL = 39.95'
- (B) L = 59.89'
R = 195.00'
CH = N42°37'04"W
CL = 59.65'
- (C) N27°51'03"E 3.94'
- (D) L = 60.05'
R = 592.00'
CH = S69°58'29"E
CL = 60.02'

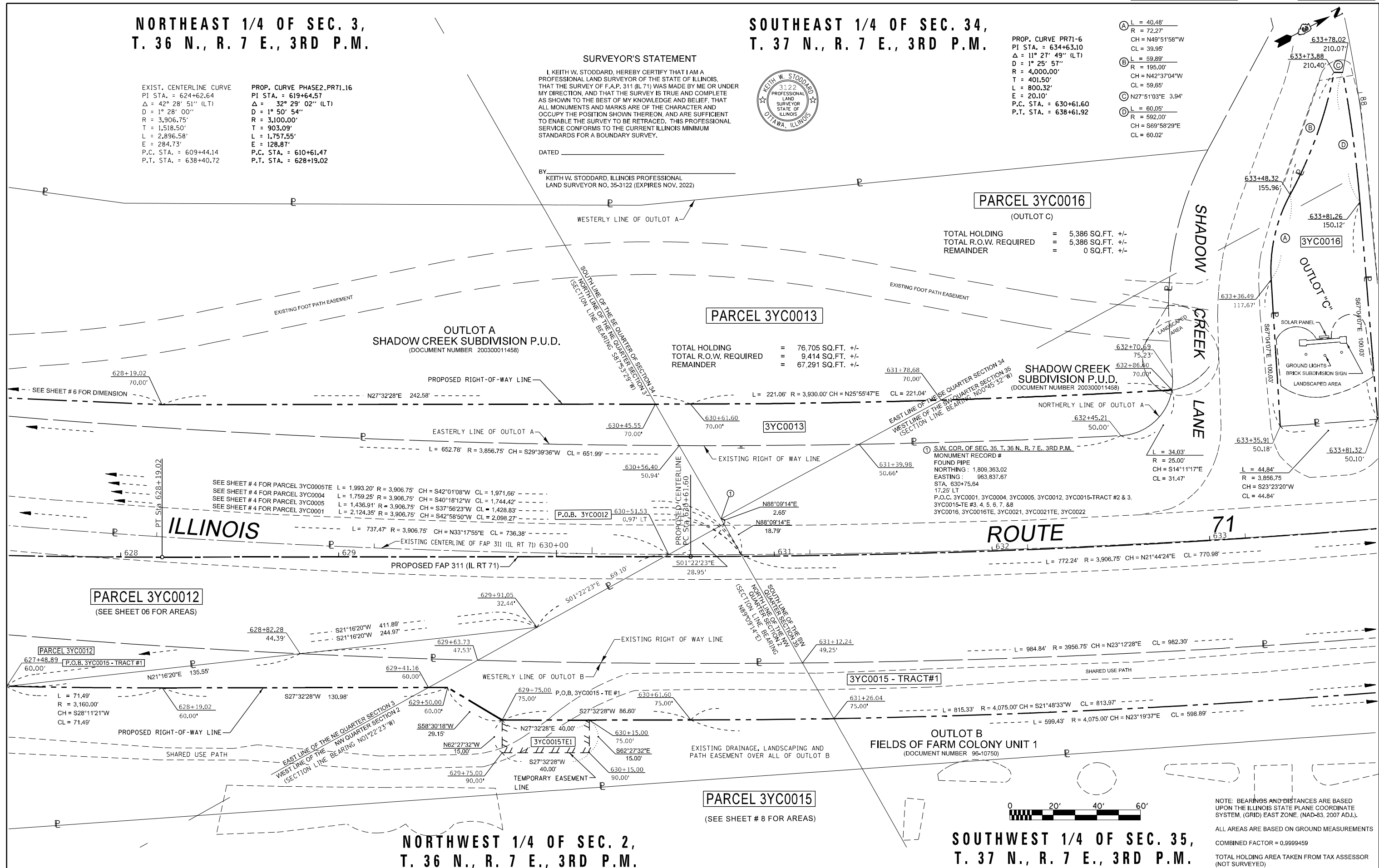

PARCEL 3YC0016
(OUTLOT C)
TOTAL HOLDING = 5,386 SQ.FT. +/-
TOTAL R.O.W. REQUIRED = 5,386 SQ.FT. +/-
REMAINDER = 0 SQ.FT. +/-

TOTAL HOLDING = 76,705 SQ.FT. +/-
TOTAL R.O.W. REQUIRED = 9,414 SQ.FT. +/-
REMAINDER = 67,291 SQ.FT. +/-

SHADOW CREEK SUBDIVISION P.U.D.
(DOCUMENT NUMBER 200300011458)

PARCEL 3YC0012
(SEE SHEET 06 FOR AREAS)

PARCEL 3YC0015
(SEE SHEET # 8 FOR AREAS)

**NORTHWEST 1/4 OF SEC. 2,
T. 36 N., R. 7 E., 3RD P.M.**

**SOUTHWEST 1/4 OF SEC. 35,
T. 37 N., R. 7 E., 3RD P.M.**

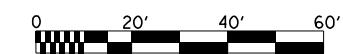

NOTE: BEARINGS AND DISTANCES ARE BASED UPON THE ILLINOIS STATE PLANE COORDINATE SYSTEM, (GRID) EAST ZONE, (NAD-83, 2007 ADJ.).
ALL AREAS ARE BASED ON GROUND MEASUREMENTS
COMBINED FACTOR = 0.9999459
TOTAL HOLDING AREA TAKEN FROM TAX ASSESSOR (NOT SURVEYED)

FILE NAME	USER NAME = cimej	DESIGNED - PVB 8-13-13	REVISED - 12-16-19 JJC	<p align="center">STATE OF ILLINOIS DEPARTMENT OF TRANSPORTATION</p> <p align="center">PLAT OF HIGHWAYS</p>	F.A.P. RTE.	SECTION	COUNTY	TOTAL SHEETS	SHEET NO.
pw:\plnroom.dot.illinois.gov\PIWOT\Documents\DOT Offices\District 3\Projects\036602\Drawings\LandAcq\35-3122-19 Plan Sheet	PLOT SCALE = 40.0000' / in.	CHECKED - KS 10-30-19	REVISED - 01-08-21 JJC		311	(1,1)-R	KENDALL	847	579
PLOT DATE = 1/8/2021	DATE -	DATE -	DATE -		ILLINOIS 71				CONTRACT NO. 66D26
					FED. ROAD DIST. NO. _____	ILLINOIS	FED. AID PROJECT		

SOUTHWEST 1/4 OF SEC. 35, T. 37 N., R. 7 E., 3RD P.M.

PARCEL 3YC0018

PARCEL 3YC0019

PARCEL 3YC0020

EXIST. CENTERLINE CURVE
 PI STA. = 624+62.64
 $\Delta = 42^\circ 28' 51''$ (LT)
 D = 1' 28' 00"
 R = 3,906.75'
 T = 1,518.50'
 L = 2,896.58'
 E = 284.73'
 P.C. STA. = 609+44.14
 P.T. STA. = 638+40.72

PROP. CURVE PR71-6
 PI STA. = 634+63.10
 $\Delta = 11^\circ 27' 49''$ (LT)
 D = 1' 25' 57"
 R = 4,000.00'
 T = 401.50'
 L = 800.32'
 E = 20.10'
 P.C. STA. = 630+61.60
 P.T. STA. = 638+61.92

TOTAL HOLDING = 3.550 AC. +/-
 TOTAL R.O.W. REQUIRED = 0.065 AC. +/- (2,811 SQ. FT. +/-)
 AREA IN EXIST. R.O.W. = 0.046 AC. +/- (2,005 SQ. FT.)
 NET AREA REQUIRED = 0.019 AC. +/- (806 SQ. FT. +/-)
 REMAINDER = 3.485 AC. +/-

TOTAL HOLDING = 6.530 AC. +/-
 TOTAL R.O.W. REQUIRED = 0.097 AC. +/- (4,211 SQ. FT. +/-)
 AREA IN EXIST. R.O.W. = 0.069 AC. +/- (3,005 SQ. FT.)
 NET AREA REQUIRED = 0.028 AC. +/- (1,206 SQ. FT. +/-)
 REMAINDER = 6.433 AC. +/-

TOTAL HOLDING = 1.316 AC. +/- (57,325 SQ. FT. +/-)
 TOTAL R.O.W. REQUIRED = 0.335 AC. +/- (14,597 SQ. FT. +/-)
 AREA IN EXIST. R.O.W. = 0.223 AC. +/- (9,698 SQ. FT.)
 NET AREA REQUIRED = 0.112 AC. +/- (4,899 SQ. FT. +/-)
 REMAINDER = 0.981 AC. +/- (42,728 SQ. FT. +/-)

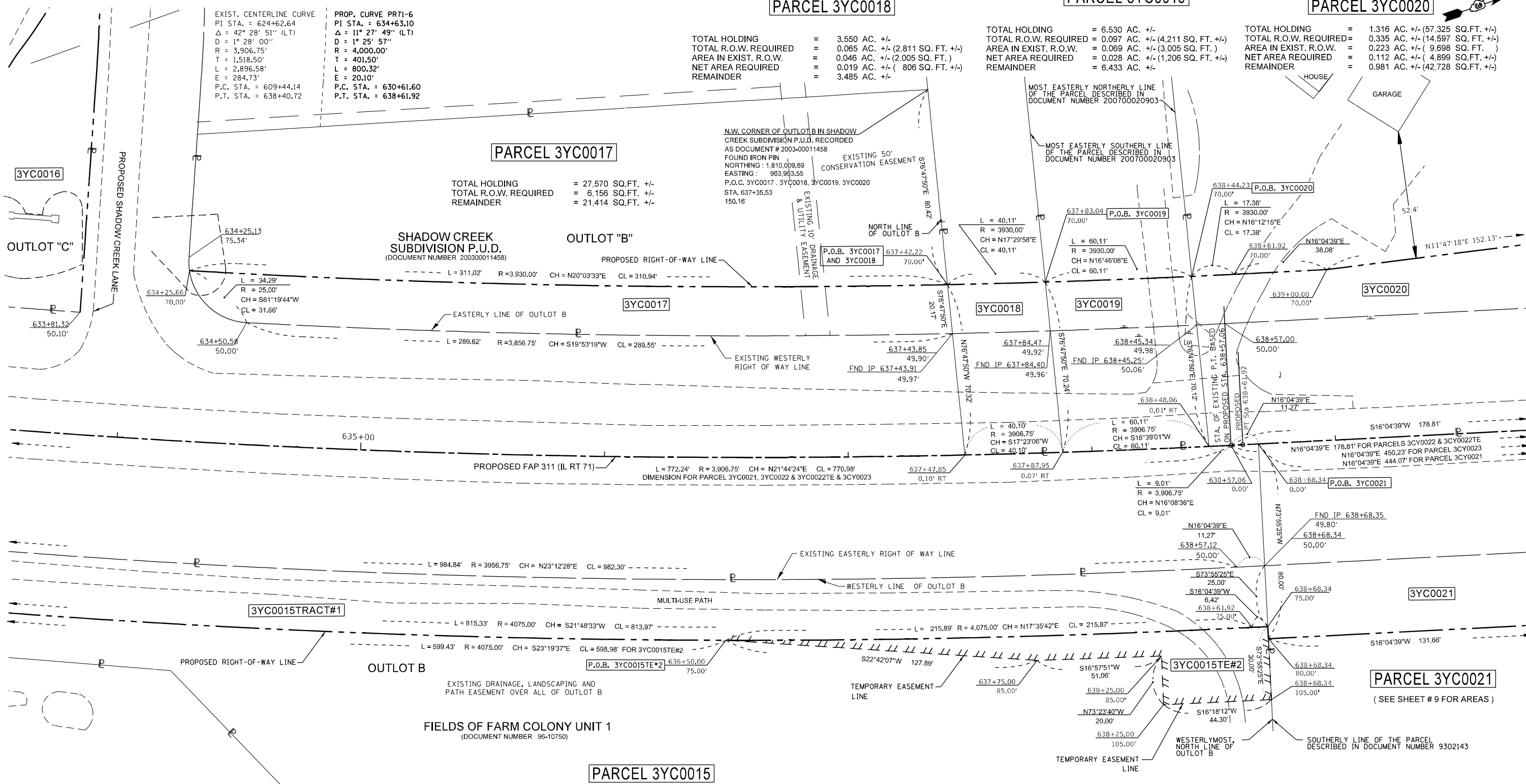

TOTAL HOLDING = 27,570 SQ.FT. +/-
 TOTAL R.O.W. REQUIRED = 6,156 SQ.FT. +/-
 REMAINDER = 21,414 SQ.FT. +/-

SHADOW CREEK SUBDIVISION P.U.D.
 (DOCUMENT NUMBER 200300011458)

OUTLOT "B"

3YC0017

3YC0018

3YC0019

3YC0020

3YC0021

PARCEL 3YC0021

(SEE SHEET # 9 FOR AREAS)

PARCEL 3YC0015

TOTAL HOLDING = 27,508 AC. +/- (1,198,262 SQ.FT. +/-)
 TOTAL R.O.W. REQUIRED = 1,780 AC. +/- (77,546 SQ.FT. +/-)
 TRACT # 1 = 0.584 AC. +/- (25,427 SQ.FT. +/-)
 TRACT # 2 = 0.609 AC. +/- (26,535 SQ.FT. +/-)
 TRACT # 3 = 0.587 AC. +/- (25,584 SQ.FT. +/-)
 REMAINDER = 25,728 AC. +/- (1,120,716 SQ.FT. +/-)

TEMPORARY EASEMENT - TOTAL = 11,030 SQ. FT. +/-
 TE # 1 = 600 SQ. FT. +/-
 TE # 2 = 2,424 SQ. FT. +/-
 TE # 3 = 3,296 SQ. FT. +/-
 TE # 4 = 583 SQ. FT. +/-
 TE # 5 = 677 SQ. FT. +/-
 TE # 6 = 675 SQ. FT. +/-
 TE # 7 = 350 SQ. FT. +/-
 TE # 8 = 2,425 SQ. FT. +/-
 PURPOSE : GRADING & SHAPING

SURVEYOR'S STATEMENT

I, KEITH W. STODDARD, HEREBY CERTIFY THAT I AM A PROFESSIONAL LAND SURVEYOR OF THE STATE OF ILLINOIS. THAT THE SURVEY OF F.A.P. 311 (IL 71) WAS MADE BY ME OR UNDER MY DIRECTION, AND THAT THE SURVEY IS TRUE AND COMPLETE AS SHOWN TO THE BEST OF MY KNOWLEDGE AND BELIEF. THAT ALL MONUMENTS AND MARKS ARE OF THE CHARACTER AND OCCUPY THE POSITION SHOWN THEREON, AND ARE SUFFICIENT TO ENABLE THE SURVEY TO BE RETRACED. THIS PROFESSIONAL SERVICE CONFORMS TO THE CURRENT ILLINOIS MINIMUM STANDARDS FOR A BOUNDARY SURVEY.



NOTE: BEARINGS AND DISTANCES ARE BASED UPON THE ILLINOIS STATE PLANE COORDINATE SYSTEM, (GRID) EAST ZONE, (NAD-83, 2007 ADJ.).

ALL AREAS ARE BASED ON GROUND MEASUREMENTS
 COMBINED FACTOR = 0.9999459
 TOTAL HOLDING AREA TAKEN FROM TAX ASSESSOR (NOT SURVEYED)

DATED _____

BY
 KEITH W. STODDARD, ILLINOIS PROFESSIONAL LAND SURVEYOR NO. 35-3122 (EXPIRES NOV. 2022)

FILE NAME	USER NAME = cimej	DESIGNED - PVB 8-13-13	REVISED - 01-30-2020 JJC
pw:\planning\dot.illinois.gov\PIWOT\Documents\DOT Offices\District 3\Projects\0366028\Drawings\LandAcq\CD366028-19\Plan Sheet		CHECKED - KS 12-13-19	REVISED - 02-01-2020 KWS
		DATE -	REVISED - 07-01-2020 KWS
			REVISED - 07-16-2020 KWS
			01-08-2021 JJC

STATE OF ILLINOIS DEPARTMENT OF TRANSPORTATION

PLAT OF HIGHWAYS

PROJECT	JOB NO. R-93-004-16
SCALE: 1" = 20'	SHEET 8 OF XX SHEETS
	STA. 633+50.00 TO STA. 639+50.00

F.A.P. RTE.	SECTION	COUNTY	TOTAL SHEETS	SHEET NO.
311	(1,1)-1R	KENDALL	847	580
CONTRACT NO. 66D26			FED. ROAD DIST. NO. [ILLINOIS] FED. AID PROJECT	

SOUTHWEST 1/4 OF SEC. 35, T. 37 N., R. 7 E., 3RD P.M.

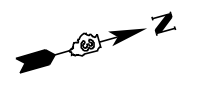

PARCEL 3YC0022

TOTAL HOLDING = 5.990 AC. +/- (260,924 SQ.FT.)
 TOTAL R.O.W. REQUIRED = 0.469 AC. +/- (20,437 SQ.FT.)
 AREA IN EXIST. R.O.W. = 0.307 AC. +/- (13,388 SQ.FT.)
 NET AREA REQUIRED = 0.162 AC. +/- (7,049 SQ.FT.)
 REMAINDER = 5.521 AC. +/- (240,487 SQ.FT.)
 TEMPORARY EASEMENT = 5,588 SQ.FT. +/-
 PURPOSE: GRADING AND SHAPING

PARCEL 3YC0020

(SEE SHEET 8 FOR AREAS)

PARCEL 3YC0024

PARCEL 3YC0023

TOTAL HOLDING = 0.362 AC. +/- (15,765 SQ.FT.)
 TOTAL R.O.W. REQUIRED = 0.362 AC. +/- (15,765 SQ.FT.)
 AREA IN EXIST. R.O.W. = 0.126 AC. +/- (5,478 SQ.FT.)
 NET AREA REQUIRED = 0.236 AC. +/- (10,287 SQ.FT.)
 REMAINDER = 0.000 AC. +/-

TOTAL HOLDING = 4.070 AC. +/- (177,289 SQ.FT.)
 TOTAL R.O.W. REQUIRED = 0.551 AC. +/- (23,990 SQ.FT.)
 AREA IN EXIST. R.O.W. = 0.351 AC. +/- (15,287 SQ.FT.)
 NET AREA REQUIRED = 0.200 AC. +/- (8,703 SQ.FT.)
 REMAINDER = 3.519 AC. +/- (153,299 SQ.FT.)

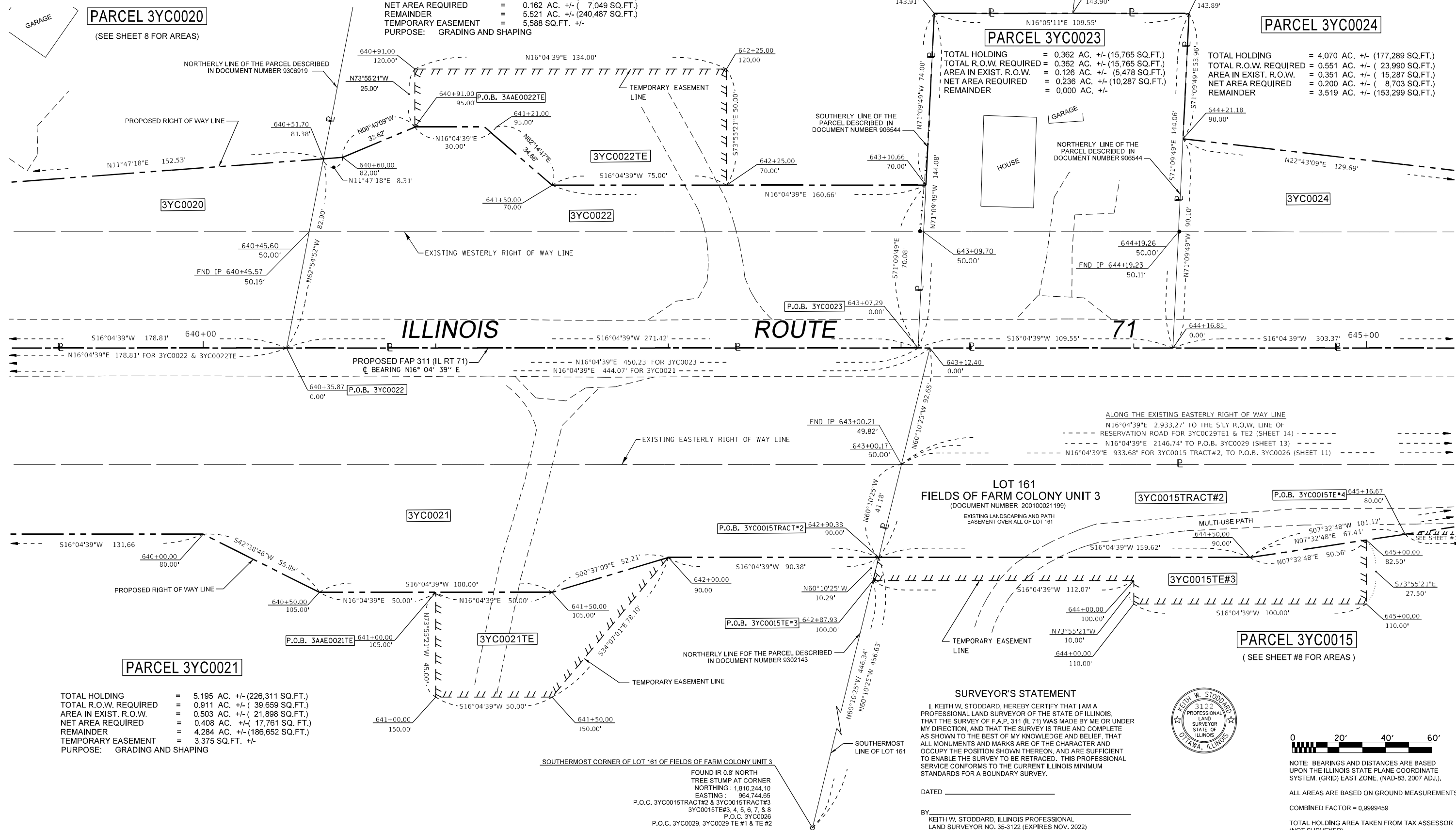

TOTAL HOLDING = 5.195 AC. +/- (226,311 SQ.FT.)
 TOTAL R.O.W. REQUIRED = 0.911 AC. +/- (39,659 SQ.FT.)
 AREA IN EXIST. R.O.W. = 0.503 AC. +/- (21,898 SQ.FT.)
 NET AREA REQUIRED = 0.408 AC. +/- (17,761 SQ.FT.)
 REMAINDER = 4.284 AC. +/- (186,652 SQ.FT.)
 TEMPORARY EASEMENT = 3,375 SQ.FT. +/-
 PURPOSE: GRADING AND SHAPING

SURVEYOR'S STATEMENT

I, KEITH W. STODDARD, HEREBY CERTIFY THAT I AM A PROFESSIONAL LAND SURVEYOR OF THE STATE OF ILLINOIS. THAT THE SURVEY OF F.A.P. 311 (IL 71) WAS MADE BY ME OR UNDER MY DIRECTION, AND THAT THE SURVEY IS TRUE AND COMPLETE AS SHOWN TO THE BEST OF MY KNOWLEDGE AND BELIEF, THAT ALL MONUMENTS AND MARKS ARE OF THE CHARACTER AND OCCUPY THE POSITION SHOWN THEREON, AND ARE SUFFICIENT TO ENABLE THE SURVEY TO BE RETRACED. THIS PROFESSIONAL SERVICE CONFORMS TO THE CURRENT ILLINOIS MINIMUM STANDARDS FOR A BOUNDARY SURVEY.

DATED _____
 BY _____
 KEITH W. STODDARD, ILLINOIS PROFESSIONAL LAND SURVEYOR NO. 35-3122 (EXPIRES NOV. 2022)



NOTE: BEARINGS AND DISTANCES ARE BASED UPON THE ILLINOIS STATE PLANE COORDINATE SYSTEM, (GRID) EAST ZONE, (NAD-83, 2007 ADJ.).
 ALL AREAS ARE BASED ON GROUND MEASUREMENTS
 COMBINED FACTOR = 0.9999459
 TOTAL HOLDING AREA TAKEN FROM TAX ASSESSOR (NOT SURVEYED)

**STATE OF ILLINOIS
 DEPARTMENT OF TRANSPORTATION**

PLAT OF HIGHWAYS

FILE NAME	USER NAME = cimej	DESIGNED - PVB 08-13-13	REVISED - 01-30-2020 JJC	PROJECT _____ JOB NO. R-93-004-16 SCALE: 1" = 20' SHEET 09 OF XX SHEETS STA. 639+50.00 TO STA. 645+50.00	F.A.P. RTE. 311	SECTION (1,1)-1R	COUNTY KENDALL	TOTAL SHEETS 847	SHEET NO. 581
DRAWN	CHECKED	REVISED - 07-01-2020 KWS	REVISED - 08-04-2020 KWS		CONTRACT NO. 66D26				
PLOT SCALE = 40.0000' / in.	DATE	REVISED - 10-30-2020 KWS	REVISED - 11-13-2020 JJC		FED. ROAD DIST. NO. ILLINOIS FED. AID PROJECT				
PLOT DATE = 1/8/2021		DATE	01-08-21 JJC						

SOUTHWEST 1/4 OF SEC. 35, T. 37 N., R. 7 E., 3RD P.M.

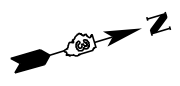

PARCEL 3YC0025

TOTAL HOLDING = 31.900 AC. +/-
 TOTAL R.O.W. REQUIRED = 1.745 AC. +/- (76,016 SQ. FT.)
 AREA IN EXIST. R.O.W. = 1.154 AC. +/- (50,276 SQ. FT.)
 NET AREA REQUIRED = 0.586 AC. +/- (25,740 SQ. FT.)
 REMAINDER = 30.155 AC. +/-
 TEMPORARY EASEMENT = 1,250 SQ. FT. +/-
 PURPOSE: GRADING & SHAPING

PARCEL 3YC0024
 (SEE SHEET # 9 FOR AREAS)

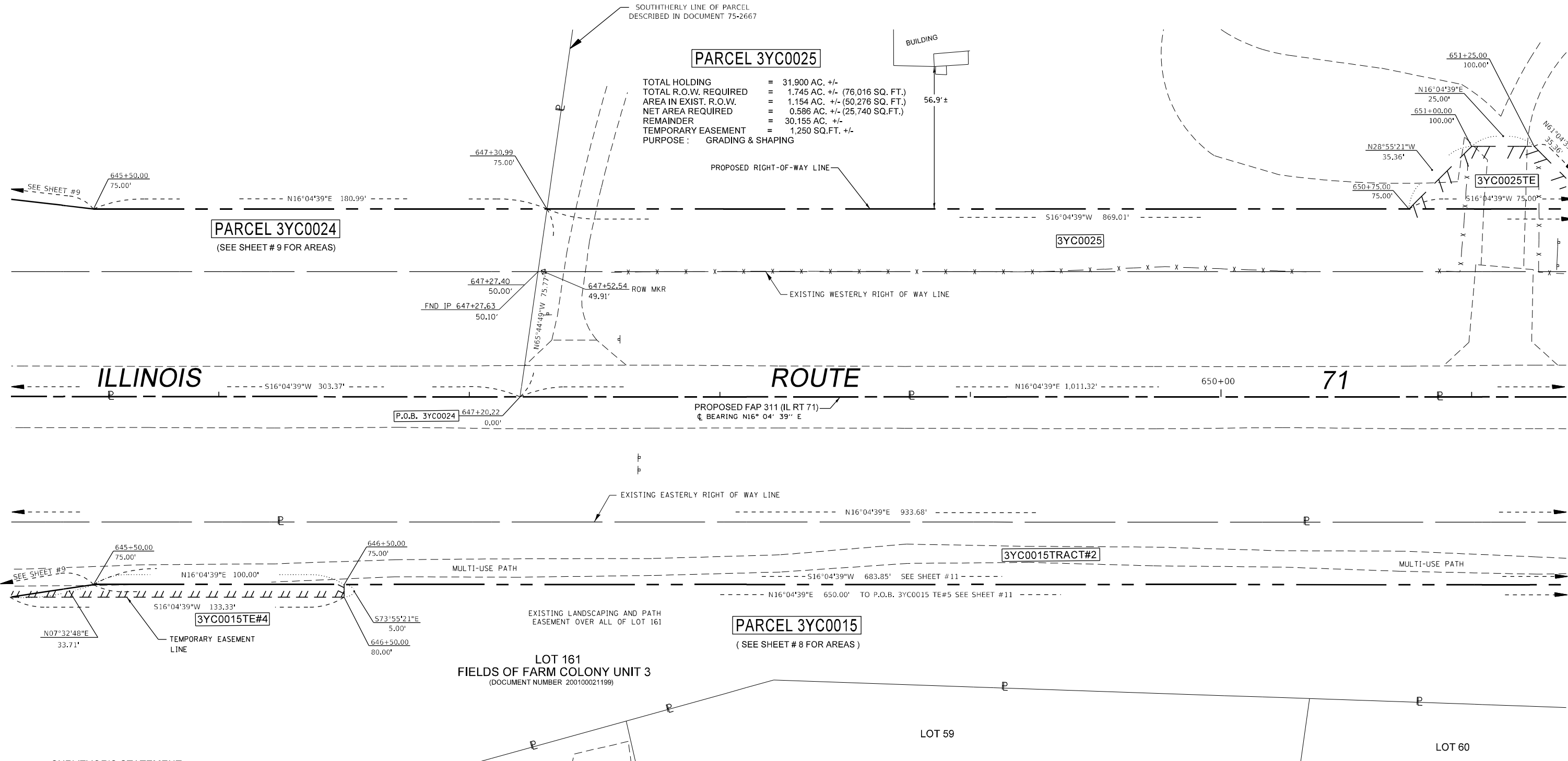

SURVEYOR'S STATEMENT
 I, KEITH W. STODDARD, HEREBY CERTIFY THAT I AM A PROFESSIONAL LAND SURVEYOR OF THE STATE OF ILLINOIS, THAT THE SURVEY OF F.A.P. 311 (IL 71) WAS MADE BY ME OR UNDER MY DIRECTION AND THAT THE SURVEY IS TRUE AND COMPLETE AS SHOWN TO THE BEST OF MY KNOWLEDGE AND BELIEF, THAT ALL MONUMENTS AND MARKS ARE OF THE CHARACTER AND OCCUPY THE POSITION SHOWN THEREON, AND ARE SUFFICIENT TO ENABLE THE SURVEY TO BE RETRACED. THIS PROFESSIONAL SERVICE CONFORMS TO THE CURRENT ILLINOIS MINIMUM STANDARDS FOR A BOUNDARY SURVEY.
 DATED _____
 BY _____
 KEITH W. STODDARD, ILLINOIS PROFESSIONAL LAND SURVEYOR NO. 35-3122 (EXPIRES NOV. 2022)



NOTE: BEARINGS AND DISTANCES ARE BASED UPON THE ILLINOIS STATE PLANE COORDINATE SYSTEM, (GRID) EAST ZONE, (NAD-83, 2007 ADJ.).
 ALL AREAS ARE BASED ON GROUND MEASUREMENTS
 COMBINED FACTOR = 0.9999459
 TOTAL HOLDING AREA TAKEN FROM TAX ASSESSOR (NOT SURVEYED)

FILE NAME	USER NAME = cimej	DESIGNED - PVB 08-13-13	REVISED - 01-30-2020 JJC	STATE OF ILLINOIS DEPARTMENT OF TRANSPORTATION	PLAT OF HIGHWAYS		F.A.P. RTE.	SECTION	COUNTY	TOTAL SHEETS	SHEET NO.	
DRAWN TO LAND ACQUISITION PLAN SHEET					REVISED - 07-02-2020 KWS	PROJECT	JOB NO. R-93-004-16	311	(1,1-1)R	KENDALL	847	582
PLOT SCALE = 40.0000' / in.					CHECKED -	REVISED - 01-11-2021 JJC	SCALE: 1" = 20'	SHEET 10 OF XX SHEETS		STA. 645+50.00 TO STA. 651+50.00	CONTRACT NO. 66D26	
PLOT DATE = 1/11/2021				DATE -	REVISED -			FED. ROAD DIST. NO. _____ ILLINOIS FED. AID PROJECT				

SOUTHWEST 1/4 OF SEC. 35, T. 37 N., R. 7 E., 3RD P.M.

N.W. COR. OF S.W. 1/4 OF SEC. 35, T. 37 N., R. 7 E., 3RD P.M.
 MONUMENT RECORD #20100018335
 FOUND BENT IRON ROD-REPLACED WITH 5/8" RB
 NORTHING: 1,812,002.90
 EASTING: 963,802.70
 P.O.C. 3YC0024, 3YC0025, 3YC0025TE

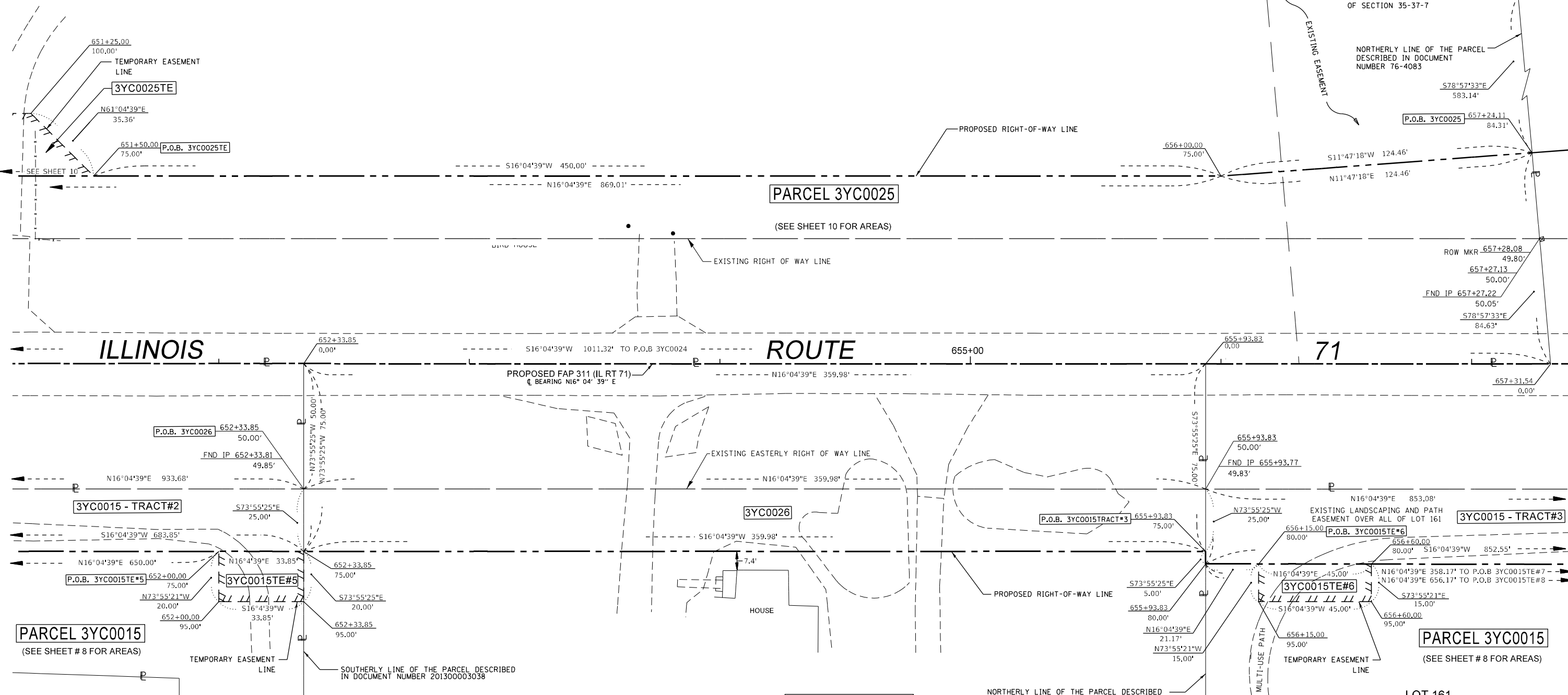
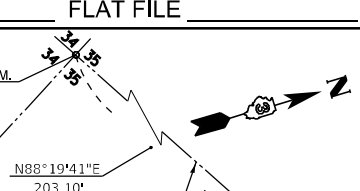

**LOT 161
 FIELDS OF FARM COLONY UNIT 3**
 (DOCUMENT NUMBER 200100021199)
 EXISTING LANDSCAPING AND PATH
 EASEMENT OVER ALL OF LOT 161

SURVEYOR'S STATEMENT
 I, KEITH W. STODDARD, HEREBY CERTIFY THAT I AM A PROFESSIONAL LAND SURVEYOR OF THE STATE OF ILLINOIS, THAT THE SURVEY OF F.A.P. 311 (IL RT 71) WAS MADE BY ME OR UNDER MY DIRECTION, AND THAT THE SURVEY IS TRUE AND COMPLETE AS SHOWN TO THE BEST OF MY KNOWLEDGE AND BELIEF, THAT ALL MONUMENTS AND MARKS ARE OF THE CHARACTER AND OCCUPY THE POSITION SHOWN THEREON, AND ARE SUFFICIENT TO ENABLE THE SURVEY TO BE RETRACED. THIS PROFESSIONAL SERVICE CONFORMS TO THE CURRENT ILLINOIS MINIMUM STANDARDS FOR A BOUNDARY SURVEY.
 DATED _____
 BY _____
 KEITH W. STODDARD, ILLINOIS PROFESSIONAL LAND SURVEYOR NO. 35-3122 (EXPIRES NOV. 2022)



TOTAL HOLDING = 3.000 AC. +/- (130,596 SQ. FT.)
 TOTAL R.O.W. REQUIRED = 0.620 AC. +/- (26,999 SQ. FT.)
 AREA IN EXISTING R.O.W. = 0.413 AC. +/- (17,999 SQ. FT.)
 NET AREA REQUIRED = 0.207 AC. +/- (9,000 SQ. FT.)
 REMAINDER = 2.380 AC. +/- (103,597 SQ. FT.)



NOTE: BEARINGS AND DISTANCES ARE BASED UPON THE ILLINOIS STATE PLANE COORDINATE SYSTEM, (GRID) EAST ZONE, (NAD-83, 2007 ADJ.).
 ALL AREAS ARE BASED ON GROUND MEASUREMENTS
 COMBINED FACTOR = 0.9999459
 TOTAL HOLDING AREA TAKEN FROM TAX ASSESSOR (NOT SURVEYED)

FILE NAME	USER NAME = cimej	DESIGNED - PVB 08-13-13	REVISED - 01-30-2020 JJC	<p align="center">STATE OF ILLINOIS DEPARTMENT OF TRANSPORTATION</p> <p align="center">PLAT OF HIGHWAYS</p> <p>PROJECT _____ JOB NO. R-93-004-16</p> <p>SCALE: 1" = 20' SHEET 11 OF XX SHEETS STA. 651+50.00 TO STA. 657+50.00</p>	F.A.P. RTE.	SECTION	COUNTY	TOTAL SHEETS	SHEET NO.
pw:\planning\dot.illinois.gov\PIWOT\Documents\DOT Offices\District 3\Projects\03660\Drawings\LandAcq\NO36609 Plan Sheet	DRAWN - LENDACQ	REVISOR - 07-08-2020 JJC	REVISOR - 07-17-2020 KWS		311	(1,1)-R	KENDALL	847	583
PLOT SCALE = 40.0000' / in.	CHECKED -	REVISOR - 11-04-2020 KWS	REVISOR -		CONTRACT NO. 66D26				
PLOT DATE = 1/8/2021	DATE -				FED. ROAD DIST. NO. _____ ILLINOIS FED. AID PROJECT				

SOUTHWEST 1/4 OF SEC. 35,
T. 37 N., R. 7 E., 3RD P.M.

NORTHWEST 1/4 OF SEC. 35,
T. 37 N., R. 7 E., 3RD P.M.

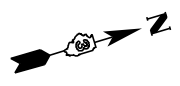

PARCEL 3YC0027

TOTAL HOLDING = 17.055 AC. +/- (742,916 SQ. FT.)
 TOTAL R.O.W. REQUIRED = 1.309 AC. +/- (57,035 SQ. FT.)
 AREA IN EXIST. R.O.W. = 0.823 AC. +/- (35,830 SQ. FT.)
 NET AREA REQUIRED = 0.486 AC. +/- (21,205 SQ. FT.)
 REMAINDER = 15.746 AC. +/- (685,881 SQ. FT.)

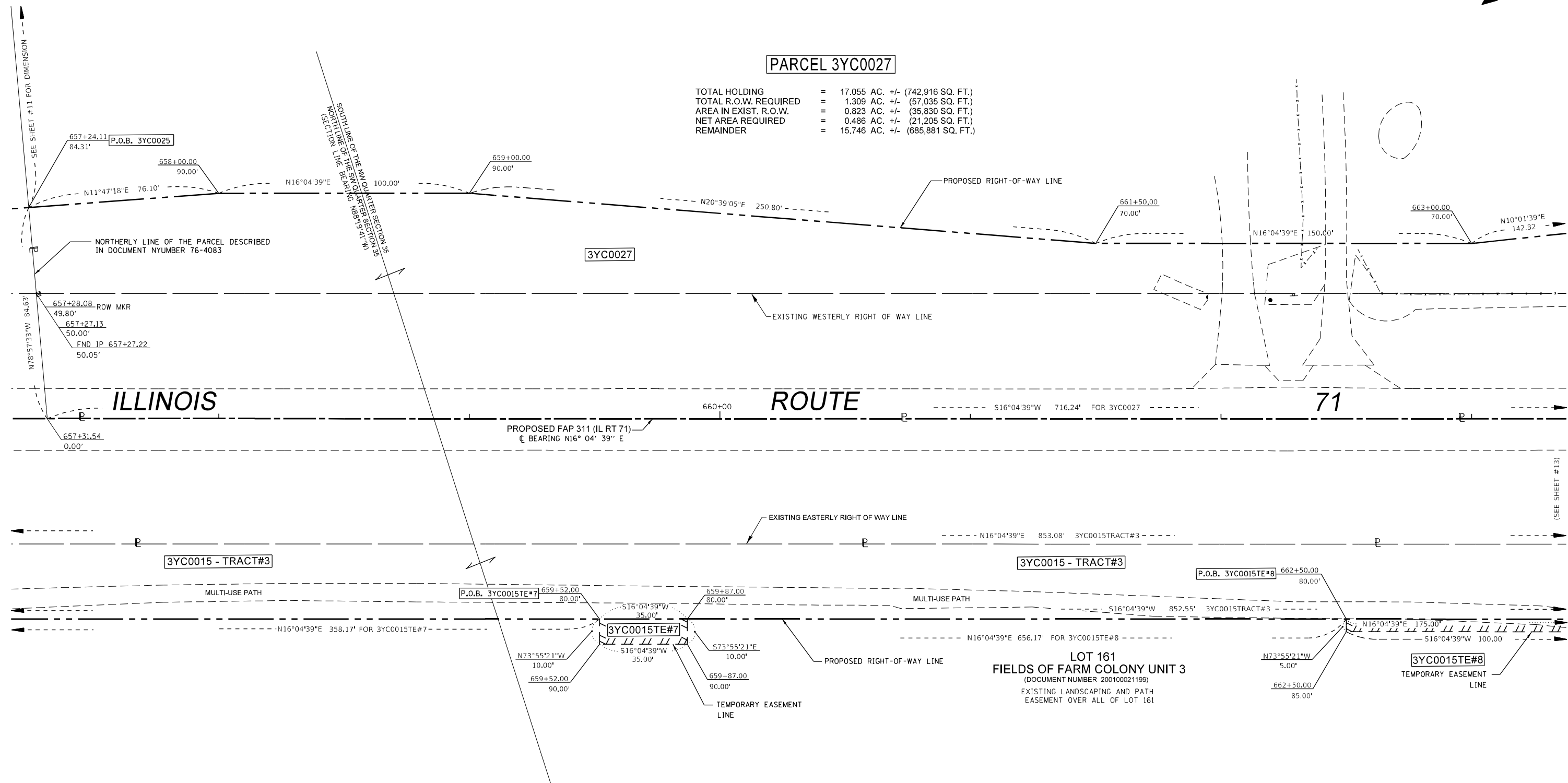

SURVEYOR'S STATEMENT

I, KEITH W. STODDARD, HEREBY CERTIFY THAT I AM A PROFESSIONAL LAND SURVEYOR OF THE STATE OF ILLINOIS, THAT THE SURVEY OF F.A.P. 311 (IL RT 71) WAS MADE BY ME OR UNDER MY DIRECTION, AND THAT THE SURVEY IS TRUE AND COMPLETE AS SHOWN TO THE BEST OF MY KNOWLEDGE AND BELIEF, THAT ALL MONUMENTS AND MARKS ARE OF THE CHARACTER AND OCCUPY THE POSITION SHOWN THEREON, AND ARE SUFFICIENT TO ENABLE THE SURVEY TO BE RETRACED. THIS PROFESSIONAL SERVICE CONFORMS TO THE CURRENT ILLINOIS MINIMUM STANDARDS FOR A BOUNDARY SURVEY.



DATED _____

BY
KEITH W. STODDARD, ILLINOIS PROFESSIONAL
LAND SURVEYOR NO. 35-3122 (EXPIRES NOV. 2022)

PARCEL 3YC0015

THE FIELDS OF FARM COLONY OWNERS ASSOCIATION
(SEE SHEET # 8 FOR AREAS)



NOTE: BEARINGS AND DISTANCES ARE BASED UPON THE ILLINOIS STATE PLANE COORDINATE SYSTEM, (GRID) EAST ZONE, (NAD-83, 2007 ADJ.).

ALL AREAS ARE BASED ON GROUND MEASUREMENTS

COMBINED FACTOR = 0.9999459

TOTAL HOLDING AREA TAKEN FROM TAX ASSESSOR (NOT SURVEYED)

FILE NAME	USER NAME = stoddardkw	DESIGNED - PVB 08-13-13	REVISED - 01-30-20 JJC
p:\dot-pw\entley.com\PWIDOT\Documents\DOT Offices\District 3\Projects\0366026\CD\Drawings\0366026-30719n Sheet 12		CHECKED -	REVISED - 08-05-20 KWS
	PLOT SCALE = 40.0000' / in.	CHECKED -	REVISED - 11-05-20 KWS 15TE#7
	PLOT DATE = 10/7/2021	DATE -	REVISED -

**STATE OF ILLINOIS
DEPARTMENT OF TRANSPORTATION**

PLAT OF HIGHWAYS

PROJECT	JOB NO. R-93-004-16
SCALE: 1" = 20'	SHEET 12 OF XX SHEETS
STA. 657+50.00 TO STA. 663+50.00	

F.A.P. RTE.	SECTION	COUNTY	TOTAL SHEETS	SHEET NO.
311	(1,1-1)R	KENDALL	847	584
CONTRACT NO. 66D26				
FED. ROAD DIST. NO. [] ILLINOIS FED. AID PROJECT				

NORTHWEST 1/4 OF SEC. 35, T. 37 N., R. 7 E., 3RD P.M.

PARCEL 3YC0030

TOTAL HOLDING = 1.080 AC. +/- (47,045 SQ. FT.)
 TOTAL R.O.W. REQUIRED = 0.164 AC. +/- (7,133 SQ. FT.)
 REMAINDER = 0.916 AC. +/- (39,912 SQ. FT.)

PARCEL 3YC0031

(SEE SHEET # 14 FOR AREAS)

**LOT 18
 RESUBDIVISION OF LOT 18
 PONDEROSA UNIT TWO**
 (DOCUMENT NUMBER 91-8737)

PARCEL 3YC0027

(SEE SHEET # 12 FOR AREAS)

PARCEL 3YC0028

TOTAL HOLDING = 2.080 AC. +/- (90,605 SQ. FT.)
 TOTAL R.O.W. REQUIRED = 0.167 AC. +/- (7,278 SQ. FT.)
 REMAINDER = 1.913 AC. +/- (83,327 SQ. FT.)

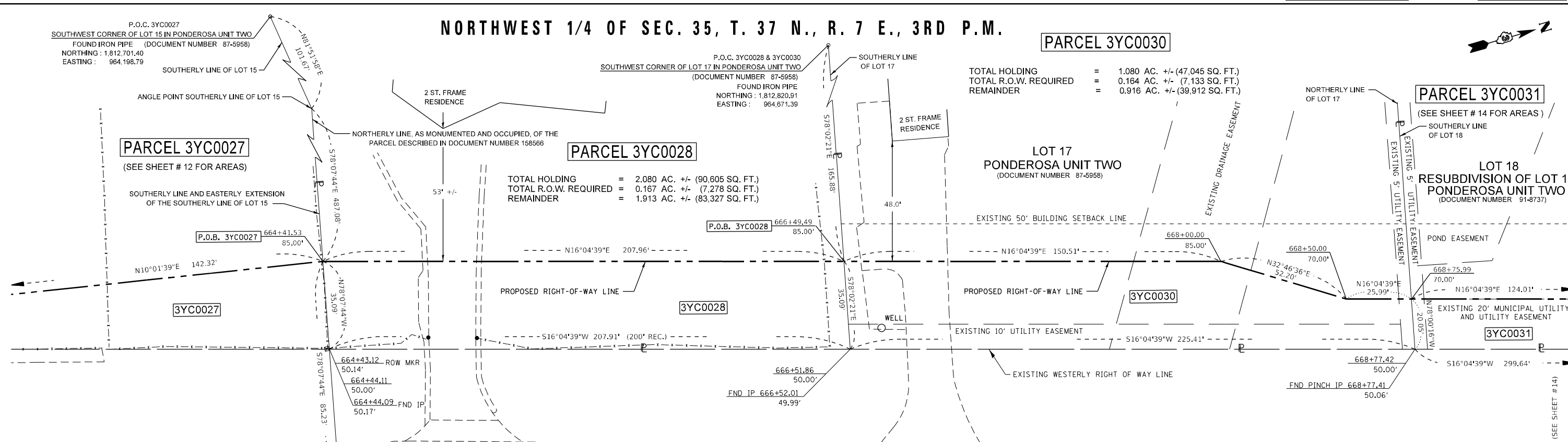

ILLINOIS ROUTE 71

PROPOSED FAP 311 (IL RT 71)
 BEARING N16° 04' 39" E

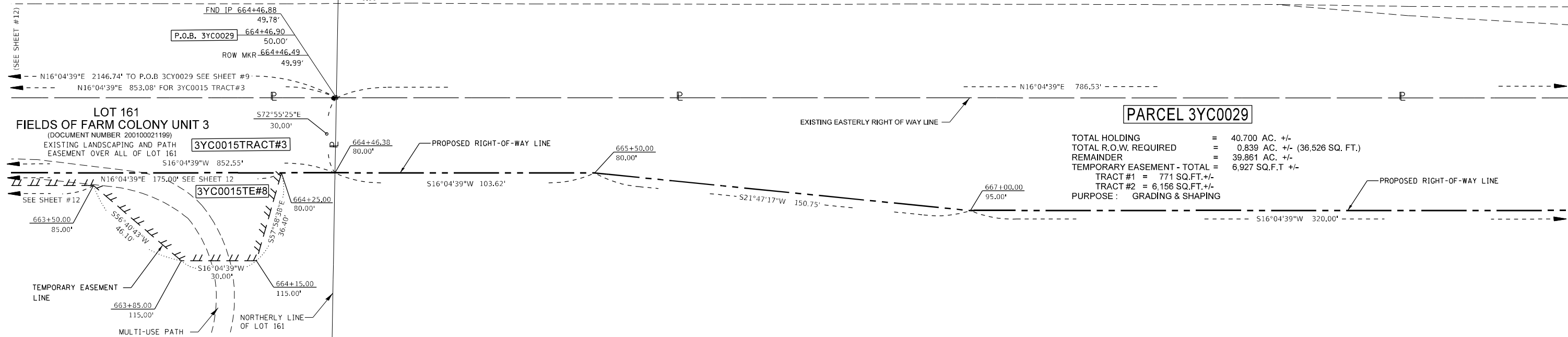

TOTAL HOLDING = 40.700 AC. +/-
 TOTAL R.O.W. REQUIRED = 0.839 AC. +/- (36,526 SQ. FT.)
 REMAINDER = 39.861 AC. +/-
 TEMPORARY EASEMENT - TOTAL = 6,927 SQ.F.T +/-
 TRACT #1 = 771 SQ.FT. +/-
 TRACT #2 = 6,156 SQ.FT. +/-
 PURPOSE: GRADING & SHAPING

PARCEL 3YC0015

(SEE SHEET # 8 FOR AREAS)

SURVEYOR'S STATEMENT

I, KEITH W. STODDARD, HEREBY CERTIFY THAT I AM A PROFESSIONAL LAND SURVEYOR OF THE STATE OF ILLINOIS, THAT THE SURVEY OF F.A.P. 311 (IL 71) WAS MADE BY ME OR UNDER MY DIRECTION, AND THAT THE SURVEY IS TRUE AND COMPLETE AS SHOWN TO THE BEST OF MY KNOWLEDGE AND BELIEF, THAT ALL MONUMENTS AND MARKS ARE OF THE CHARACTER AND OCCUPY THE POSITION SHOWN THEREON, AND ARE SUFFICIENT TO ENABLE THE SURVEY TO BE RETRACED. THIS PROFESSIONAL SERVICE CONFORMS TO THE CURRENT ILLINOIS MINIMUM STANDARDS FOR A BOUNDARY SURVEY.



NOTE: BEARINGS AND DISTANCES ARE BASED UPON THE ILLINOIS STATE PLANE COORDINATE SYSTEM, (GRID) EAST ZONE, (NAD-83, 2007 ADJ.).

ALL AREAS ARE BASED ON GROUND MEASUREMENTS
 COMBINED FACTOR = 0.9999459
 TOTAL HOLDING AREA TAKEN FROM TAX ASSESSOR (NOT SURVEYED)

DATED _____

BY: _____
 KEITH W. STODDARD, ILLINOIS PROFESSIONAL LAND SURVEYOR NO. 35-3122 (EXPIRES NOV. 2022)

FILE NAME	USER NAME = cimej	DESIGNED - PVB 08-13-13	REVISED - 01-30-20 JJC
pw:\planning\dot.illinois.gov\PIWOT\Documents\DOT Offices\District 3\Projects\0366028\Drawn to LandAcq\0366028\Plan Sheet		CHECKED -	REVISED - 08-05-20 KWS
	PLOT SCALE = 40.0000' / in.	DATE -	REVISED - 01-11-21 JJC
	PLOT DATE = 1/11/2021		REVISED -

**STATE OF ILLINOIS
 DEPARTMENT OF TRANSPORTATION**

PLAT OF HIGHWAYS

PROJECT	JOB NO. R-93-004-16
SCALE: 1" = 20'	SHEET 13 OF XX SHEETS
STA. 663+50.00 TO STA. 669+50.00	

F.A.P. RTE.	SECTION	COUNTY	TOTAL SHEETS	SHEET NO.
311	(1,1)-1R	KENDALL	847	585
CONTRACT NO. 66D26				
FED. ROAD DIST. NO. ILLINOIS FED. AID PROJECT				

NORTHWEST 1/4 OF SEC. 35, T. 37 N., R. 7 E., 3RD P.M.

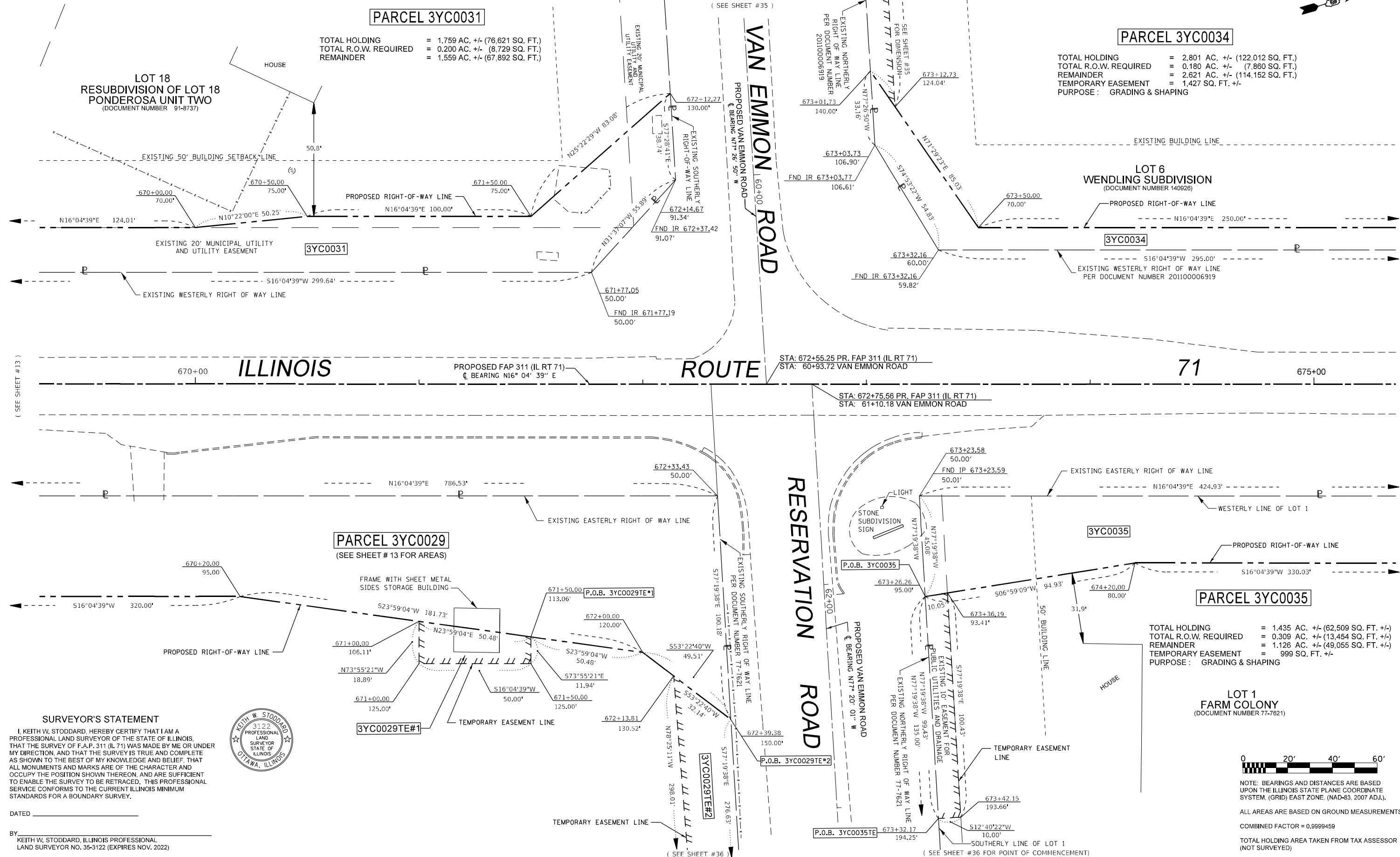
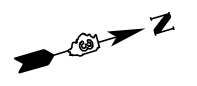

PARCEL 3YC0031
 TOTAL HOLDING = 1.759 AC. +/- (76,621 SQ. FT.)
 TOTAL R.O.W. REQUIRED = 0.200 AC. +/- (8,729 SQ. FT.)
 REMAINDER = 1.559 AC. +/- (67,892 SQ. FT.)

PARCEL 3YC0034
 TOTAL HOLDING = 2.801 AC. +/- (122,012 SQ. FT.)
 TOTAL R.O.W. REQUIRED = 0.180 AC. +/- (7,860 SQ. FT.)
 REMAINDER = 2.621 AC. +/- (114,152 SQ. FT.)
 TEMPORARY EASEMENT = 1,427 SQ. FT. +/-
 PURPOSE: GRADING & SHAPING

PARCEL 3YC0029
 (SEE SHEET # 13 FOR AREAS)
 FRAME WITH SHEET METAL SIDES STORAGE BUILDING
 P.O.B. 3YC0029TE#1
 P.O.B. 3YC0029TE#2

PARCEL 3YC0035
 TOTAL HOLDING = 1.435 AC. +/- (62,509 SQ. FT. +/-)
 TOTAL R.O.W. REQUIRED = 0.309 AC. +/- (13,454 SQ. FT. +/-)
 REMAINDER = 1.126 AC. +/- (49,055 SQ. FT. +/-)
 TEMPORARY EASEMENT = 999 SQ. FT. +/-
 PURPOSE: GRADING & SHAPING

LOT 1 FARM COLONY
 (DOCUMENT NUMBER 77-7621)

SURVEYOR'S STATEMENT
 I, KEITH W. STODDARD, HEREBY CERTIFY THAT I AM A PROFESSIONAL LAND SURVEYOR OF THE STATE OF ILLINOIS, THAT THE SURVEY OF F.A.P. 311 (IL RT 71) WAS MADE BY ME OR UNDER MY DIRECTION, AND THAT THE SURVEY IS TRUE AND COMPLETE AS SHOWN TO THE BEST OF MY KNOWLEDGE AND BELIEF, THAT ALL MONUMENTS AND MARKS ARE OF THE CHARACTER AND OCCUPY THE POSITION SHOWN THEREON, AND ARE SUFFICIENT TO ENABLE THE SURVEY TO BE RETRACED. THIS PROFESSIONAL SERVICE CONFORMS TO THE CURRENT ILLINOIS MINIMUM STANDARDS FOR A BOUNDARY SURVEY.
 DATED _____
 BY: KEITH W. STODDARD, ILLINOIS PROFESSIONAL LAND SURVEYOR NO. 35-3122 (EXPIRES NOV. 2022)



NOTE: BEARINGS AND DISTANCES ARE BASED UPON THE ILLINOIS STATE PLANE COORDINATE SYSTEM, (GRID) EAST ZONE, (NAD-83, 2007 ADJ.).
 ALL AREAS ARE BASED ON GROUND MEASUREMENTS
 COMBINED FACTOR = 0.9999459
 TOTAL HOLDING AREA TAKEN FROM TAX ASSESSOR (NOT SURVEYED)

**STATE OF ILLINOIS
 DEPARTMENT OF TRANSPORTATION**

PLAT OF HIGHWAYS
 PROJECT _____ JOB NO. R-93-004-16
 SCALE: 1" = 20' SHEET 14 OF XX SHEETS STA. 669+50.00 TO STA. 675+50.00

F.A.P. RTE.	SECTION	COUNTY	TOTAL SHEETS	SHEET NO.
311	(1,1)-1R	KENDALL	847	586
CONTRACT NO. 66D26				
FED. ROAD DIST. NO. _____ ILLINOIS FED. AID PROJECT				

FILE NAME	USER NAME = cimej	DESIGNED - PVB 08-13-13	REVISED - 07-24-2020 JJC
pw:\planning\dot.illinois.gov\PIWOT\Documents\DOT Offices\District 3\Projects\0366020\0366020-19 Plan Sheet		CHECKED -	REVISED - 08-10-2020 KWS
		DATE -	REVISED - 02-17-2021 JJC REM. T.E.
			REVISED -

NORTHWEST 1/4 OF SEC. 35, T. 37 N., R. 7 E., 3RD P.M.

EXISTING CENTERLINE DATA
 PI STA. = 687+75.69
 I = 27° 08' 43" (RT)
 D = 1° 23' 59"
 R = 4,093.50'
 T = 988.25'
 L = 1,939.39'
 E = 117.60'
 P.C. STA. = 677+87.44
 P.T. STA. = 697+26.83

PROPOSED CENTERLINE DATA
 PROP. CURVE PHASE2_PR71_22
 PI STA. = 687+52.85
 Δ = 27° 08' 43" (RT)
 R = 4,093.50'
 T = 988.25'
 L = 1,939.39'
 E = 117.60'
 P.C. STA. = 677+64.60
 P.T. STA. = 697+03.99

⊙ L = 2.62' R = 4,158.50' CH = N17°29'57"E CL = 2.62'
 ⊙ S67°28'44"E 15.06'

N.W. CORNER OF LOT 6 OF WENDLING SUBDIVISION P.O.C. 3YC0034, 3YC0037, 3YC0034TE
 FOUND PINCH PIPE NORTHING: 1,813,995.89
 EASTING: 964,984.73

PARCEL 3YC0037

TOTAL HOLDING = 1.030 AC. +/- (44,867 SQ. FT.)
 TOTAL R.O.W. REQUIRED = 19 SQ. FT.
 REMAINDER = 1.026 AC. +/- (44,848 SQ. FT.)
 TEMPORARY EASEMENT = 731 SQ. FT. +/-
 PURPOSE: GRADING & SHAPING

PARCEL 3YC0038

TOTAL HOLDING = 1.010 AC. +/- (43,996 SQ. FT.)
 TOTAL R.O.W. REQUIRED = 0.096 AC. +/- (4,163 SQ. FT.)
 REMAINDER = 0.914 AC. +/- (39,833 SQ. FT.)

PARCEL 3YC0034

(SEE SHEET #14 FOR AREAS)

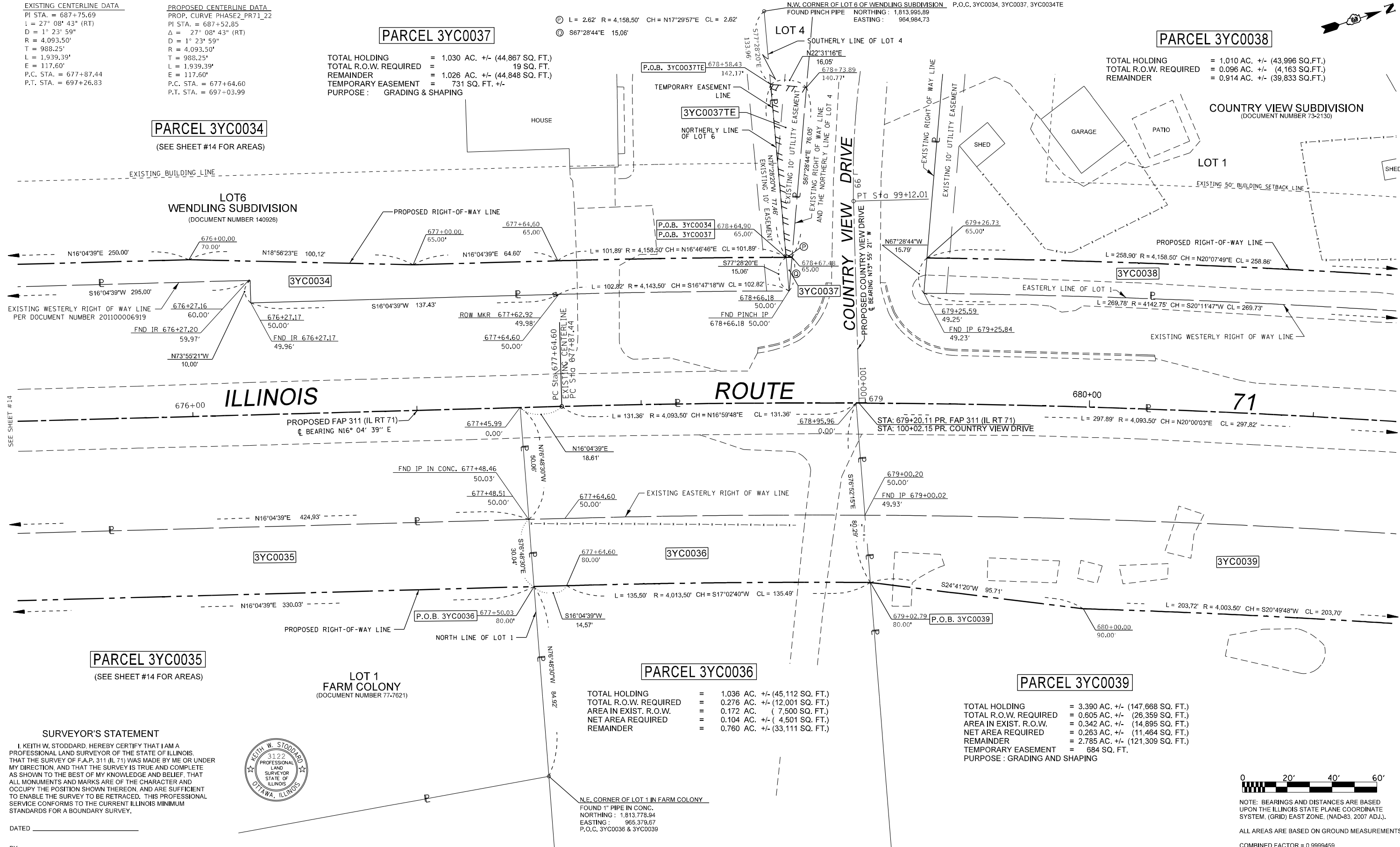

ILLINOIS

ROUTE 71

COUNTRY VIEW DRIVE

COUNTRY VIEW SUBDIVISION
 (DOCUMENT NUMBER 73-2130)

LOT 1 FARM COLONY
 (DOCUMENT NUMBER 77-7621)

PARCEL 3YC0036

TOTAL HOLDING = 1.036 AC. +/- (45,112 SQ. FT.)
 TOTAL R.O.W. REQUIRED = 0.276 AC. +/- (12,001 SQ. FT.)
 AREA IN EXIST. R.O.W. = 0.172 AC. (7,500 SQ. FT.)
 NET AREA REQUIRED = 0.104 AC. +/- (4,501 SQ. FT.)
 REMAINDER = 0.760 AC. +/- (33,111 SQ. FT.)

PARCEL 3YC0039

TOTAL HOLDING = 3.390 AC. +/- (147,668 SQ. FT.)
 TOTAL R.O.W. REQUIRED = 0.605 AC. +/- (26,359 SQ. FT.)
 AREA IN EXIST. R.O.W. = 0.342 AC. +/- (14,895 SQ. FT.)
 NET AREA REQUIRED = 0.263 AC. +/- (11,464 SQ. FT.)
 REMAINDER = 2.785 AC. +/- (121,309 SQ. FT.)
 TEMPORARY EASEMENT = 684 SQ. FT.
 PURPOSE: GRADING AND SHAPING

SURVEYOR'S STATEMENT

I, KEITH W. STODDARD, HEREBY CERTIFY THAT I AM A PROFESSIONAL LAND SURVEYOR OF THE STATE OF ILLINOIS, THAT THE SURVEY OF F.A.P. 311 (IL RT 71) WAS MADE BY ME OR UNDER MY DIRECTION, AND THAT THE SURVEY IS TRUE AND COMPLETE AS SHOWN TO THE BEST OF MY KNOWLEDGE AND BELIEF, THAT ALL MONUMENTS AND MARKS ARE OF THE CHARACTER AND OCCUPY THE POSITION SHOWN THEREON, AND ARE SUFFICIENT TO ENABLE THE SURVEY TO BE RETRACED. THIS PROFESSIONAL SERVICE CONFORMS TO THE CURRENT ILLINOIS MINIMUM STANDARDS FOR A BOUNDARY SURVEY.



DATED _____

BY
 KEITH W. STODDARD, ILLINOIS PROFESSIONAL LAND SURVEYOR NO. 35-3122 (EXPIRES NOV. 2022)



NOTE: BEARINGS AND DISTANCES ARE BASED UPON THE ILLINOIS STATE PLANE COORDINATE SYSTEM, (GRID) EAST ZONE, (NAD-83, 2007 ADJ.).

ALL AREAS ARE BASED ON GROUND MEASUREMENTS
 COMBINED FACTOR = 0.9999459
 TOTAL HOLDING AREA TAKEN FROM TAX ASSESSOR (NOT SURVEYED)

FILE NAME	USER NAME = cimej	DESIGNED - PVB 08-13-13	REVISED - 07-21-2020 MKB	<p align="center">STATE OF ILLINOIS DEPARTMENT OF TRANSPORTATION</p>	<p align="center">PLAT OF HIGHWAYS</p>		F.A.P. RTE. 311	SECTION (1,1)-R	COUNTY KENDALL	TOTAL SHEETS 847	SHEET NO. 587
		CHECKED -	REVISED - 07-31-2020 JJC		PROJECT	JOB NO. R-93-004-16	CONTRACT NO. 66D26				
		DATE -	REVISED - 09-25-2020 KWS		SCALE: 1" = 20'	SHEET 15 OF XX SHEETS	STA. 675+50.00 TO STA. 681+50.00	FED. ROAD DIST. NO. ILLINOIS FED. AID PROJECT			
			REVISED - 01-19-2021 JJC								

NORTHWEST 1/4 OF SEC. 35, T. 37 N., R. 7 E., 3RD P.M.

SOUTHWEST 1/4 OF SEC. 26, T. 37 N., R. 7 E., 3RD P.M.

PARCEL 3YC0040

ROGER D. SAWDEY, et ux.

TOTAL HOLDING = 1.028 AC. +/- (46,174 SQ.FT.)
 TOTAL R.O.W. REQUIRED = 0.024 AC. +/- (1,064 SQ.FT.)
 REMAINDER = 1.004 AC. +/- (45,110 SQ.FT.)

PARCEL 3YC0042

TOTAL HOLDING = 3.540 AC. +/- (154,202 SQ.FT.)
 TOTAL R.O.W. REQUIRED = 0.389 AC. +/- (16,942 SQ.FT.)
 AREA IN EXIST. R.O.W. = 0.241 AC. +/- (10,503 SQ.FT.)
 NET AREA REQUIRED = 0.148 AC. +/- (6,439 SQ.FT.)
 REMAINDER = 3.151 AC. +/- (137,260 SQ.FT.)

PARCEL 3YC0043

TOTAL HOLDING = 1.000 AC. +/- (43,560 SQ.FT.)
 TOTAL R.O.W. REQUIRED = 0.175 AC. +/- (7,620 SQ.FT.)
 REMAINDER = 0.825 AC. +/- (35,940 SQ.FT.)

PARCEL 3YC0045

(SEE SHEET #17 FOR AREAS)

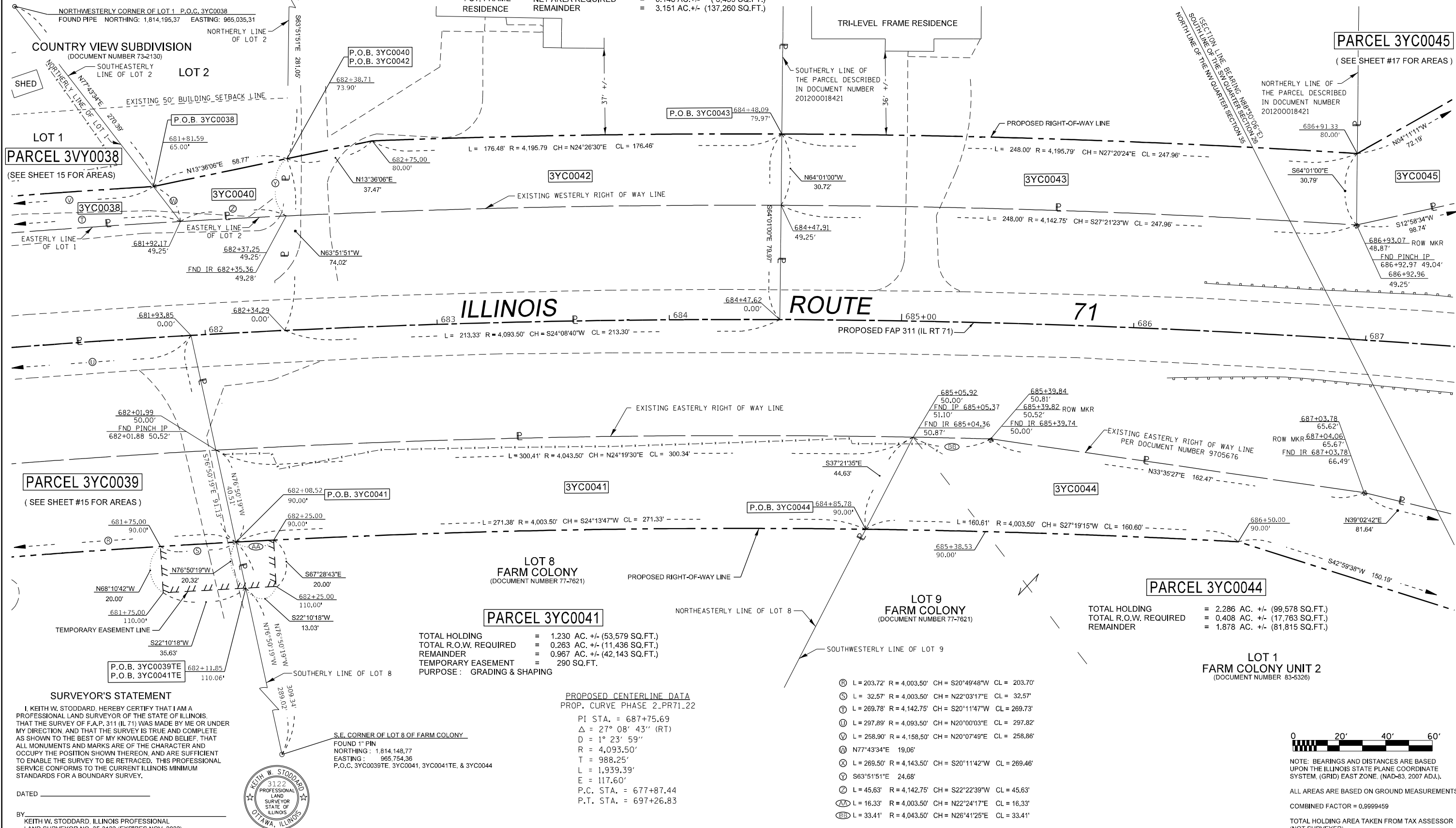

SURVEYOR'S STATEMENT

I, KEITH W. STODDARD, HEREBY CERTIFY THAT I AM A PROFESSIONAL LAND SURVEYOR OF THE STATE OF ILLINOIS THAT THE SURVEY OF F.A.P. 311 (IL 71) WAS MADE BY ME OR UNDER MY DIRECTION AND THAT THE SURVEY IS TRUE AND COMPLETE AS SHOWN TO THE BEST OF MY KNOWLEDGE AND BELIEF, THAT ALL MONUMENTS AND MARKS ARE OF THE CHARACTER AND OCCUPY THE POSITION SHOWN THEREON, AND ARE SUFFICIENT TO ENABLE THE SURVEY TO BE RETRACED. THIS PROFESSIONAL SERVICE CONFORMS TO THE CURRENT ILLINOIS MINIMUM STANDARDS FOR A BOUNDARY SURVEY.



PROPOSED CENTERLINE DATA

PROP. CURVE PHASE 2_P.R71.22
 PI STA. = 687+75.69
 Δ = 27° 08' 43" (RT)
 D = 1° 23' 59"
 R = 4,093.50'
 T = 988.25'
 L = 1,939.39'
 E = 117.60'
 P.C. STA. = 677+87.44
 P.T. STA. = 697+26.83

TOTAL HOLDING = 2.286 AC. +/- (99,578 SQ.FT.)
 TOTAL R.O.W. REQUIRED = 0.408 AC. +/- (17,763 SQ.FT.)
 REMAINDER = 1.878 AC. +/- (81,815 SQ.FT.)

LOT 1 FARM COLONY UNIT 2
 (DOCUMENT NUMBER 83-5326)

FILE NAME	USER NAME =	DESIGNED - PVB 08-13-13	REVISED - 09-10-2020 JJC
		DRAWN - JJC 10-30-19	REVISED - 10-01-2020 KWS
	PLOT SCALE =	CHECKED -	REVISED - 10-07-2020 JJC
	PLOT DATE =	DATE -	REVISED - 01-19-2020 JJC

STATE OF ILLINOIS DEPARTMENT OF TRANSPORTATION

PLAT OF HIGHWAYS	
PROJECT	JOB NO. R-93-004-16
SCALE: 1" = 20'	SHEET 16 OF XX SHEETS
STA. 681+50.00 TO STA. 687+50.00	

F.A.P. RTE.	SECTION	COUNTY	TOTAL SHEETS	SHEET NO.
311	(1,1)-1R	KENDALL	847	588
CONTRACT NO. 66D26				
FED. ROAD DIST. NO. [] ILLINOIS FED. AID PROJECT				

SOUTHWEST 1/4 OF SEC. 26, T. 37 N., R. 7 E., 3RD P.M.

PROPOSED CENTERLINE DATA
 PROP. CURVE PHASE 2.PR71.22
 PI STA. = 687+75.69
 Δ = 27° 08' 43" (RT)
 D = 1° 23' 59"
 R = 4,093.50'
 T = 988.25'
 L = 1,939.39'
 E = 117.60'
 P.C. STA. = 677+87.44
 P.T. STA. = 697+26.83

PARCEL 3YC0045

TOTAL HOLDING = 13.787 AC. +/-
 NET AREA REQUIRED = 0.484 AC. +/- (21,092 SQ.FT.)
 REMAINDER = 13.303 AC. +/-

Ⓐ P.O.B. 3YC0049TE 693+05.00
 72.49'
 Ⓑ N38°07'41"E 45.98'
 Ⓒ L = 24.96' R = 4,173.50' CH = N38°01'10"E CL = 24.96' 693+05.00
 160.00'

PARCEL 3YC0049

TOTAL HOLDING = 1.130 AC. +/- (49,223 SQ.FT.)
 TOTAL R.O.W. REQUIRED = 0.097 AC. +/- (4,235 SQ.FT.)
 REMAINDER = 1.033 AC. +/- (44,988 SQ.FT.)
 TEMPORARY EASEMENT = 0.081 AC. +/- (3,507 SQ.FT.)
 PURPOSE: GRADING & SHAPING

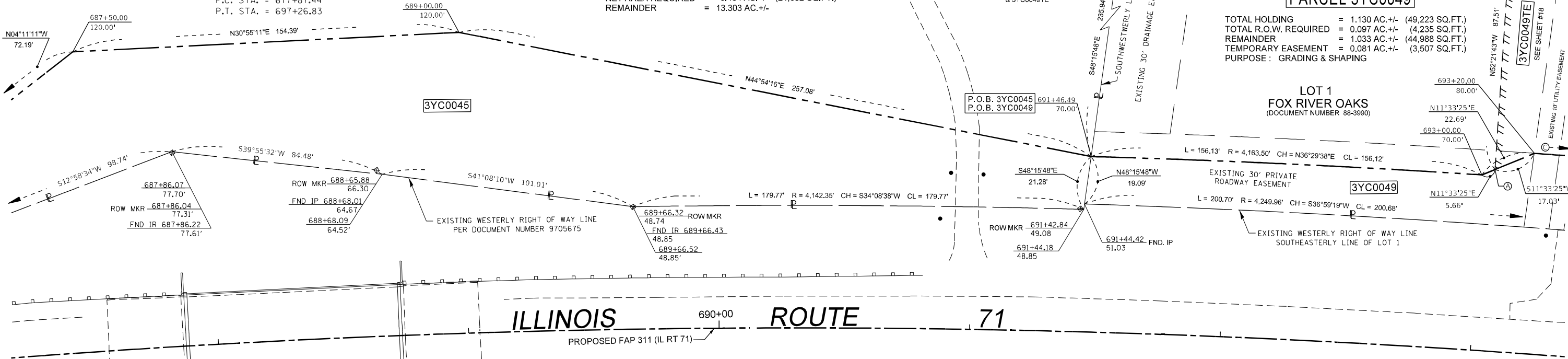

ILLINOIS ROUTE 71

PROPOSED FAP 311 (IL RT 71)

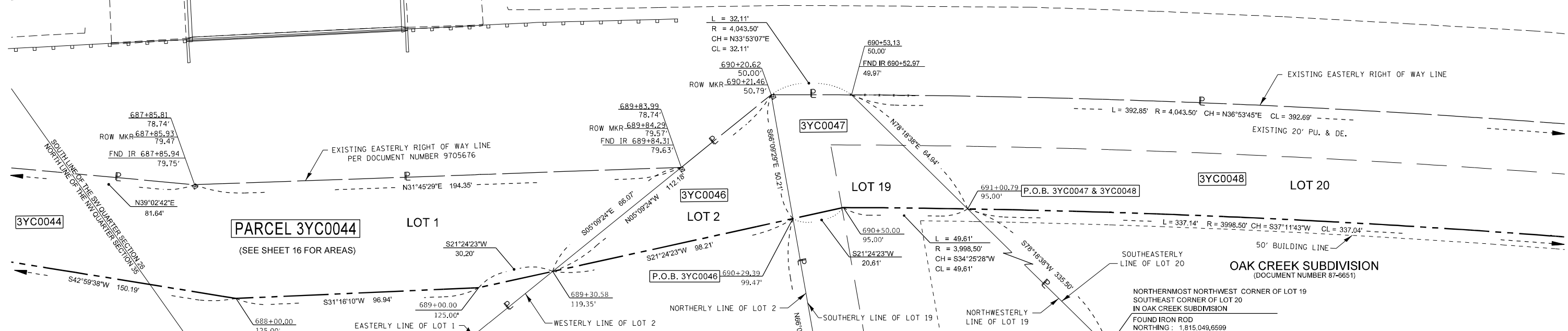

NORTHWEST 1/4 OF SEC. 35, T. 37 N., R. 7 E., 3RD P.M.

SURVEYOR'S STATEMENT
 I, KEITH W. STODDARD, HEREBY CERTIFY THAT I AM A PROFESSIONAL LAND SURVEYOR OF THE STATE OF ILLINOIS, THAT THE SURVEY OF F.A.P. 311 (ILLINOIS 71) WAS MADE BY ME OR UNDER MY DIRECTION, AND THAT THE SURVEY IS TRUE AND COMPLETE AS SHOWN TO THE BEST OF MY KNOWLEDGE AND BELIEF, THAT ALL MONUMENTS AND MARKS ARE OF THE CHARACTER AND OCCUPY THE POSITION SHOWN THEREON, AND ARE SUFFICIENT TO ENABLE THE SURVEY TO BE RETRACED. THIS PROFESSIONAL SERVICE CONFORMS TO THE CURRENT ILLINOIS MINIMUM STANDARDS FOR A BOUNDARY SURVEY.



BY _____ DATED _____
 KEITH W. STODDARD, ILLINOIS PROFESSIONAL LAND SURVEYOR NO. 35-3122 (EXPIRES NOV. 2022)

PARCEL 3YC0046
 TOTAL HOLDING = 3.880 AC. +/- (169,013 SQ.FT.)
 TOTAL R.O.W. REQUIRED = 0.057 AC. +/- (2,463 SQ.FT.)
 REMAINDER = 3.823 AC. +/- (166,550 SQ.FT.)

NORTHEASTERLY CORNER OF LOT 2 IN FARM COLONY UNIT 2
 FOUND IRON PIPE
 NORTHING: 1,814,760.2880
 EASTING: 966,202.7741
 P.O.C. 3YC0046

PARCEL 3YC0047
 TOTAL HOLDING = 1.539 AC. +/- (67,039 SQ.FT.)
 TOTAL R.O.W. REQUIRED = 0.054 AC. +/- (2,354 SQ.FT.)
 REMAINDER = 1.485 AC. +/- (64,685 SQ.FT.)

PARCEL 3YC0048
 TOTAL HOLDING = 1.346 AC. +/- (58,632 SQ.FT.)
 TOTAL R.O.W. REQUIRED = 0.377 AC. +/- (16,427 SQ.FT.)
 REMAINDER = 0.969 AC. +/- (42,205 SQ.FT.)



NOTE: BEARINGS AND DISTANCES ARE BASED UPON THE ILLINOIS STATE PLANE COORDINATE SYSTEM, (GRID) EAST ZONE, (NAD-83, 2007 ADJ.).
 ALL AREAS ARE BASED ON GROUND MEASUREMENTS
 COMBINED FACTOR = 0.9999459
 TOTAL HOLDING AREA TAKEN FROM TAX ASSESSOR (NOT SURVEYED)

SOUTHWEST 1/4 OF SEC. 26, T. 37 N., R. 7 E., 3RD P.M.

FILE NAME	USER NAME =	DESIGNED - PVB 08-13-13	REVISED - 10-05-2020 JJC	STATE OF ILLINOIS DEPARTMENT OF TRANSPORTATION	PLAT OF HIGHWAYS	F.A.P. R.T.E. 311	SECTION IL-11R	COUNTY KENDALL	TOTAL SHEETS 847	SHEET NO. 589	
	PLOT SCALE =	DRAWN - JJC 10-30-19	REVISED - 10-15-2020 KWS			PROJECT	JOB NO. R-93-004-16	CONTRACT NO. 66D26			
	PLOT DATE =	CHECKED -	REVISED - 11-05-2020 KWS			SCALE: 1" = 20'	SHEET 17 OF XX SHEETS	STA. 687+50.00 TO STA. 693+50.00	FED. ROAD DIST. NO. _____	ILLINOIS FED. AID PROJECT	
		DATE -	REVISED - 02-11-2021 JJC #49								

SOUTHWEST 1/4 OF SEC. 26, T. 37 N., R. 7 E., 3RD P.M.

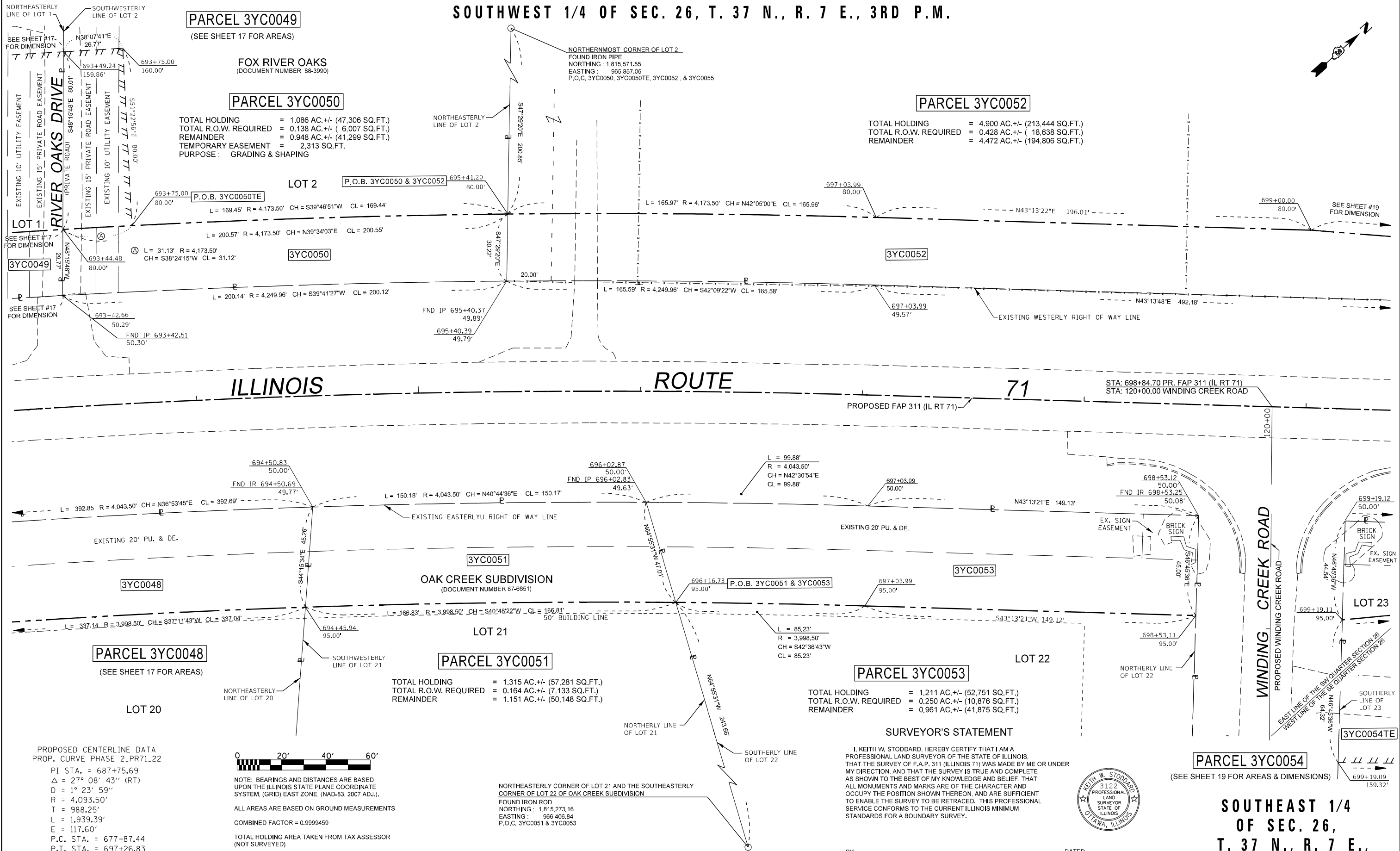
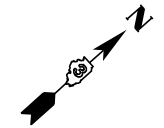

PARCEL 3YC0049
(SEE SHEET 17 FOR AREAS)

FOX RIVER OAKS
(DOCUMENT NUMBER 88-3990)

PARCEL 3YC0050

TOTAL HOLDING = 1.086 AC. +/- (47,306 SQ.FT.)
 TOTAL R.O.W. REQUIRED = 0.138 AC. +/- (6,007 SQ.FT.)
 REMAINDER = 0.948 AC. +/- (41,299 SQ.FT.)
 TEMPORARY EASEMENT = 2,313 SQ.FT.
 PURPOSE: GRADING & SHAPING

PARCEL 3YC0052

TOTAL HOLDING = 4.900 AC. +/- (213,444 SQ.FT.)
 TOTAL R.O.W. REQUIRED = 0.428 AC. +/- (18,638 SQ.FT.)
 REMAINDER = 4.472 AC. +/- (194,806 SQ.FT.)

LOT 2

P.O.B. 3YC0050TE
 L = 169.45' R = 4,173.50' CH = S39°46'51"W CL = 169.44'
 L = 200.57' R = 4,173.50' CH = N39°34'03"E CL = 200.55'
 L = 31.13' R = 4,173.50' CH = S38°24'15"W CL = 31.12'

3YC0050

ILLINOIS ROUTE 71

PROPOSED FAP 311 (IL RT 71)
 STA: 698+84.70 PR. FAP 311 (IL RT 71)
 STA: 120+00.00 WINDING CREEK ROAD

PARCEL 3YC0048
(SEE SHEET 17 FOR AREAS)

OAK CREEK SUBDIVISION
(DOCUMENT NUMBER 87-6651)

PARCEL 3YC0051

TOTAL HOLDING = 1.315 AC. +/- (57,281 SQ.FT.)
 TOTAL R.O.W. REQUIRED = 0.164 AC. +/- (7,133 SQ.FT.)
 REMAINDER = 1.151 AC. +/- (50,148 SQ.FT.)

PARCEL 3YC0053

TOTAL HOLDING = 1.211 AC. +/- (52,751 SQ.FT.)
 TOTAL R.O.W. REQUIRED = 0.250 AC. +/- (10,876 SQ.FT.)
 REMAINDER = 0.961 AC. +/- (41,875 SQ.FT.)

SURVEYOR'S STATEMENT

I, KEITH W. STODDARD, HEREBY CERTIFY THAT I AM A PROFESSIONAL LAND SURVEYOR OF THE STATE OF ILLINOIS, THAT THE SURVEY OF F.A.P. 311 (ILLINOIS 71) WAS MADE BY ME OR UNDER MY DIRECTION, AND THAT THE SURVEY IS TRUE AND COMPLETE AS SHOWN TO THE BEST OF MY KNOWLEDGE AND BELIEF, THAT ALL MONUMENTS AND MARKS ARE OF THE CHARACTER AND OCCUPY THE POSITION SHOWN THEREON, AND ARE SUFFICIENT TO ENABLE THE SURVEY TO BE RETRACED. THIS PROFESSIONAL SERVICE CONFORMS TO THE CURRENT ILLINOIS MINIMUM STANDARDS FOR A BOUNDARY SURVEY.



BY: KEITH W. STODDARD, ILLINOIS PROFESSIONAL LAND SURVEYOR NO. 35-3122 (EXPIRES NOV. 2022) DATED _____

PARCEL 3YC0054
(SEE SHEET 19 FOR AREAS & DIMENSIONS)

SOUTHEAST 1/4 OF SEC. 26, T. 37 N., R. 7 E., 3RD P.M.

PROPOSED CENTERLINE DATA
 PROP. CURVE PHASE 2_PR71.22

PI STA. = 687+75.69
 Δ = 27° 08' 43" (RT)
 D = 1° 23' 59"
 R = 4,093.50'
 T = 988.25'
 L = 1,939.39'
 E = 117.60'
 P.C. STA. = 677+87.44
 P.T. STA. = 697+26.83



NOTE: BEARINGS AND DISTANCES ARE BASED UPON THE ILLINOIS STATE PLANE COORDINATE SYSTEM, (GRID) EAST ZONE, (NAD-83, 2007 ADJ.).

ALL AREAS ARE BASED ON GROUND MEASUREMENTS
 COMBINED FACTOR = 0.9999459
 TOTAL HOLDING AREA TAKEN FROM TAX ASSESSOR (NOT SURVEYED)

NORTHEASTERLY CORNER OF LOT 21 AND THE SOUTHEASTERLY CORNER OF LOT 22 OF OAK CREEK SUBDIVISION

FOUND IRON ROD
 NORTHING: 1,815,273.16
 EASTING: 965,406.84
 P.O.C. 3YC0051 & 3YC0053

FILE NAME	USER NAME = cimej	DESIGNED - PVB 08-13-13	REVISED - 11-02-2020 JJC	STATE OF ILLINOIS DEPARTMENT OF TRANSPORTATION	RIGHT OF WAY PLANS		F.A.P. RTE. 311	SECTION (1,1)-R	COUNTY KENDALL	TOTAL SHEETS 847	SHEET NO. 590	
PLOT SCALE = 40.0001' / in.					CHECKED -	REVISED - 01-19-2021 JJC	PROJECT	JOB NO. R-93-004-16		CONTRACT NO. 66D26		
PLOT DATE = 1/19/2021					DATE -	REVISED -	SCALE: 1" = 20'	SHEET 18 OF XX SHEETS		STA. 693+50.00 TO STA. 699+50.00		
									FED. ROAD DIST. NO. ILLINOIS FED. AID PROJECT			

**SOUTHWEST 1/4 OF SEC. 26,
T. 37 N., R. 7 E., 3RD P.M.**

SOUTHEAST 1/4 OF SEC. 26, T. 37 N., R. 7 E., 3RD P.M.

- Ⓐ N43°13'21"E 36.59'
- Ⓑ L = 33.87' R = 311.50' CH = S87°53'57"E CL = 33.86'
- Ⓒ S43°13'48"W 46.67'
- Ⓓ L = 41.20' R = 261.50' CH = N81°31'46"E CL = 41.16'
- Ⓔ L = 14.30' R = 261.50' CH = S87°36'27"W CL = 14.30'
- Ⓕ L = 65.86' R = 311.50' CH = S78°43'39"E CL = 65.73'
- Ⓖ S46°46'38"E 20.00'

PARCEL 3YC0052
(SEE SHEET 18 FOR AREAS)

PARCEL 3YC0055

TOTAL HOLDING = 1.878 AC. +/- (81,804 SQ.FT.)
TOTAL R.O.W. REQUIRED = 0.024 AC. +/- (1,051 SQ.FT.)
REMAINDER = 1.854 AC. +/- (80,753 SQ.FT.)

P.O.C. EASTERNMOST SOUTHERLY LINE OF LOT 6
FOUND IRON PIPE
NORTHING: 1804122.0069
EASTING: 972465.0854
P.O.C. 3YC0057, 3YC0058
3YC0058TE, 3YC0059, & 3YC0059TE

PARCEL 3YC0057

TOTAL HOLDING = 3.855 AC. +/- (167,924 SQ.FT.)
TOTAL R.O.W. REQUIRED = 0.042 AC. +/- (1,843 SQ.FT.)
REMAINDER = 3.813 AC. +/- (166,081 SQ.FT.)

PARCEL 3YC0058

TOTAL HOLDING = 0.950 AC. +/- (41,382 SQ.FT.)
TOTAL R.O.W. REQUIRED = 0.077 AC. +/- (3,370 SQ.FT.)
REMAINDER = 0.873 AC. +/- (38,012 SQ.FT.)
TEMPORARY EASEMENT = 0.018 AC. +/- (769 SQ.FT.)
PURPOSE: GRADING & SHAPING

PARCEL 3YC0059

TOTAL HOLDING = 1.030 AC. +/- (44,867 SQ.FT.)
TOTAL R.O.W. REQUIRED = 0.077 AC. +/- (3,380 SQ.FT.)
REMAINDER = 0.953 AC. +/- (41,487 SQ.FT.)
TEMPORARY EASEMENT = 0.021 AC. +/- (900 SQ.FT.)
PURPOSE: GRADING & SHAPING

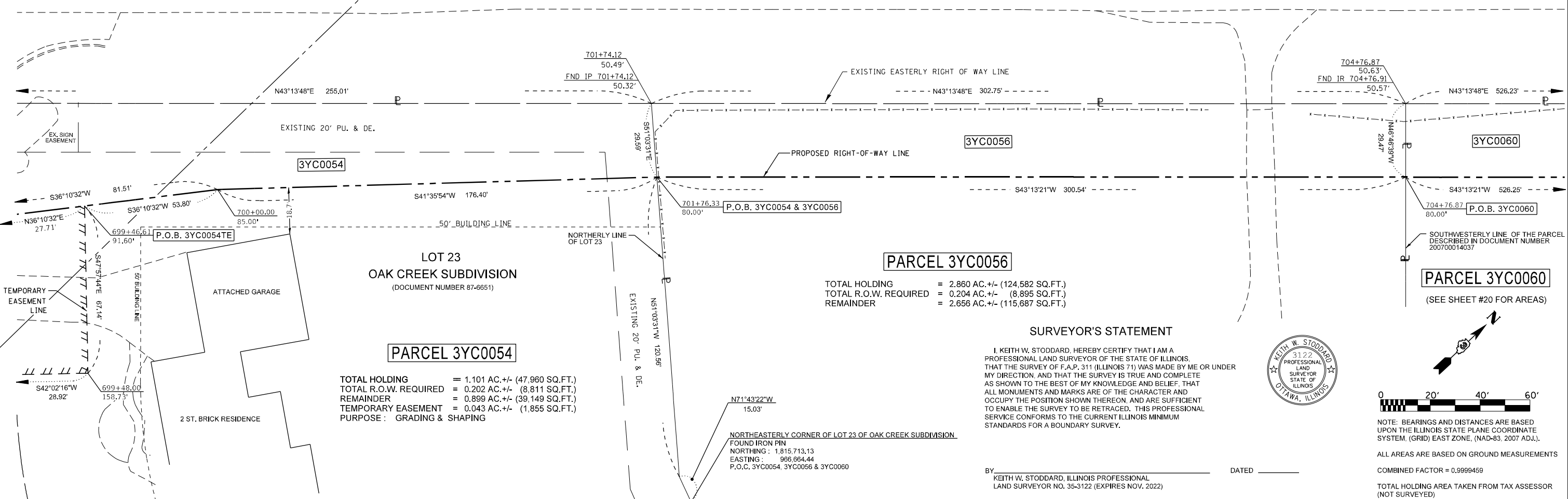
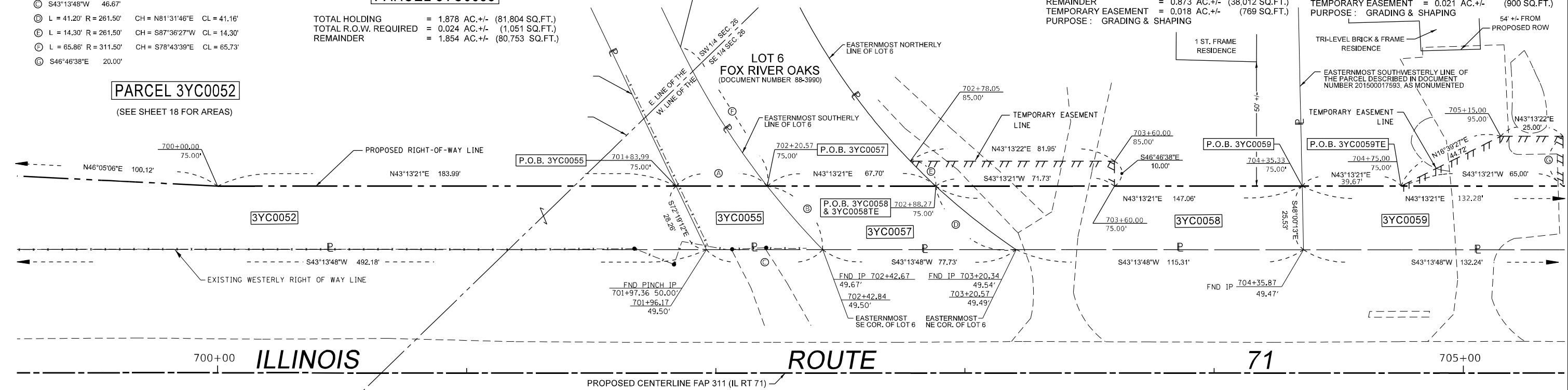

PARCEL 3YC0054
TOTAL HOLDING = 1.101 AC. +/- (47,960 SQ.FT.)
TOTAL R.O.W. REQUIRED = 0.202 AC. +/- (8,811 SQ.FT.)
REMAINDER = 0.899 AC. +/- (39,149 SQ.FT.)
TEMPORARY EASEMENT = 0.043 AC. +/- (1,855 SQ.FT.)
PURPOSE: GRADING & SHAPING

PARCEL 3YC0056
TOTAL HOLDING = 2.860 AC. +/- (124,582 SQ.FT.)
TOTAL R.O.W. REQUIRED = 0.204 AC. +/- (8,895 SQ.FT.)
REMAINDER = 2.656 AC. +/- (115,687 SQ.FT.)

SURVEYOR'S STATEMENT

I, KEITH W. STODDARD, HEREBY CERTIFY THAT I AM A PROFESSIONAL LAND SURVEYOR OF THE STATE OF ILLINOIS, THAT THE SURVEY OF F.A.P. 311 (ILLINOIS 71) WAS MADE BY ME OR UNDER MY DIRECTION, AND THAT THE SURVEY IS TRUE AND COMPLETE AS SHOWN TO THE BEST OF MY KNOWLEDGE AND BELIEF, THAT ALL MONUMENTS AND MARKS ARE OF THE CHARACTER AND OCCUPY THE POSITION SHOWN THEREON, AND ARE SUFFICIENT TO ENABLE THE SURVEY TO BE RETRACED. THIS PROFESSIONAL SERVICE CONFORMS TO THE CURRENT ILLINOIS MINIMUM STANDARDS FOR A BOUNDARY SURVEY.



NOTE: BEARINGS AND DISTANCES ARE BASED UPON THE ILLINOIS STATE PLANE COORDINATE SYSTEM, (GRID) EAST ZONE, (NAD-83, 2007 ADJ.).
ALL AREAS ARE BASED ON GROUND MEASUREMENTS
COMBINED FACTOR = 0.9999459
TOTAL HOLDING AREA TAKEN FROM TAX ASSESSOR (NOT SURVEYED)

BY: KEITH W. STODDARD, ILLINOIS PROFESSIONAL LAND SURVEYOR NO. 35-3122 (EXPIRES NOV. 2022) DATED _____

FILE NAME	USER NAME = stoddardkw	DESIGNED - PVB 08-13-13	REVISED - 11-18-2020 JJC	<p align="center">STATE OF ILLINOIS DEPARTMENT OF TRANSPORTATION</p> <p align="center">RIGHT OF WAY PLANS</p> <p>PROJECT: _____ JOB NO. R-93-004-16</p> <p>SCALE: 1" = 20' SHEET 19 OF XX SHEETS STA. 699+50.00 TO STA. 705+50.00</p>	F.A.P. RTE. 311	SECTION 11-1R	COUNTY KENDALL	TOTAL SHEETS 847	SHEET NO. 591
DESIGNED - PVB 08-13-13	REVISED - 12-04-2020 KWS	CHECKED - _____	REVISED - 12-07-2020 KWS		FED. ROAD DIST. NO. _____	ILLINOIS FED. AID PROJECT	CONTRACT NO. 66D26		
PLOT SCALE = 40.0000' / in.	CHECKED - _____	REVISED - 12-11-2020 JJC	REVISED - 12-11-2020 JJC						
PLOT DATE = 3/5/2021	DATE - _____	REVISED - 12-23-2020 KWS Revised Remainder Parcel 3YC0059	REVISED - 1-4-2021 KWS Added Buildings						
		REVISED - 1-8-2021 JJC PREFIX							

SOUTHEAST 1/4 OF SEC. 26, T. 37 N., R. 7 E., 3RD P.M.

PARCEL 3YC0059

(SEE SHEET 19 FOR AREAS)

PARCEL 3YC0061

TOTAL HOLDING = 2.440 AC. +/- (106,286 SQ.FT.)
 TOTAL R.O.W. REQUIRED = 0.322 AC. +/- (14,006 SQ.FT.)
 AREA IN EXISTING R.O.W. = 0.212 AC. +/- (9,244 SQ.FT.)
 NET AREA REQUIRED = 0.110 AC. +/- (4,762 SQ.FT.)
 REMAINDER = 2.118 AC. +/- (92,280 SQ.FT.)

PARCEL 3YC0062

TOTAL HOLDING = 10.470 AC. +/- (456,073 SQ.FT.)
 TOTAL R.O.W. REQUIRED = 0.669 AC. +/- (29,133 SQ.FT.)
 AREA IN EXISTING R.O.W. = 0.432 AC. +/- (18,826 SQ.FT.)
 NET AREA REQUIRED = 0.237 AC. +/- (10,307 SQ.FT.)
 REMAINDER = 9.801 AC. +/- (426,940 SQ.FT.)
 TEMPORARY EASEMENT = 0.016 AC. +/- (711 SQ.FT.)
 PURPOSE: GRADING & SHAPING

PROP. CURVE PHASE2_PR71_25
 PI STA. = 717+00.37
 $\Delta = 12^\circ 30' 33"$ (LT)
 D = 0° 54' 02"
 R = 6,361.90'
 T = 697.25'
 L = 1,388.96'
 E = 38.09'
 P.C. STA. = 710+03.11
 P.T. STA. = 723+92.08

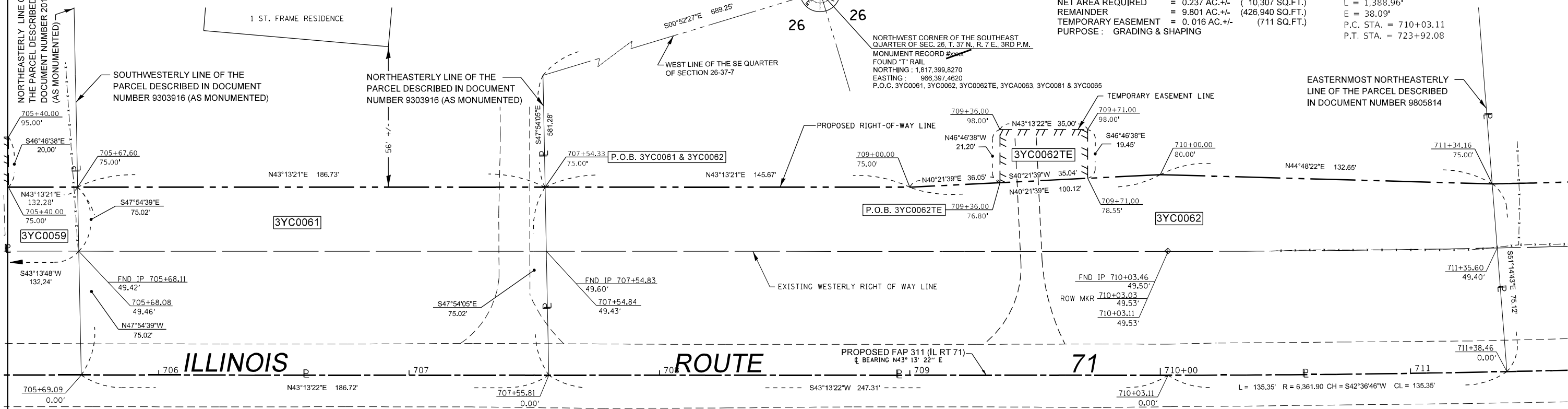
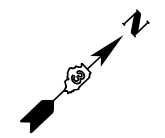

SEE SECTION LINE
 DETAIL BELOW

NORTHWEST CORNER OF THE SOUTHEAST
 QUARTER OF SEC. 26, T. 37 N., R. 7 E., 3RD P.M.
 MONUMENT RECORD # 522
 FOUND "T" RAIL
 NORTHING: 1,817,399.8270
 EASTING: 966,397.4620
 P.O.C. 3YC0061, 3YC0062, 3YC0062TE, 3YC0063, 3YC0081 & 3YC0085

EASTERMOST NORTHEASTERLY
 LINE OF THE PARCEL DESCRIBED
 IN DOCUMENT NUMBER 9805814

PARCEL 3YC0060

TOTAL HOLDING = 5.199 AC. +/- (226,468 SQ.FT.)
 TOTAL R.O.W. REQUIRED = 0.580 AC. +/- (25,286 SQ.FT.)
 REMAINDER = 4.619 AC. +/- (201,182 SQ.FT.)

SURVEYOR'S STATEMENT

I, KEITH W. STODDARD, HEREBY CERTIFY THAT I AM A PROFESSIONAL LAND SURVEYOR OF THE STATE OF ILLINOIS, THAT THE SURVEY OF F.A.P. 311 (ILLINOIS 71) WAS MADE BY ME OR UNDER MY DIRECTION, AND THAT THE SURVEY IS TRUE AND COMPLETE AS SHOWN TO THE BEST OF MY KNOWLEDGE AND BELIEF, THAT ALL MONUMENTS AND MARKS ARE OF THE CHARACTER AND OCCUPY THE POSITION SHOWN THEREON, AND ARE SUFFICIENT TO ENABLE THE SURVEY TO BE RETRACED. THIS PROFESSIONAL SERVICE CONFORMS TO THE CURRENT ILLINOIS MINIMUM STANDARDS FOR A BOUNDARY SURVEY.



BY KEITH W. STODDARD, ILLINOIS PROFESSIONAL LAND SURVEYOR NO. 35-3122 (EXPIRES NOV. 2022) DATED _____

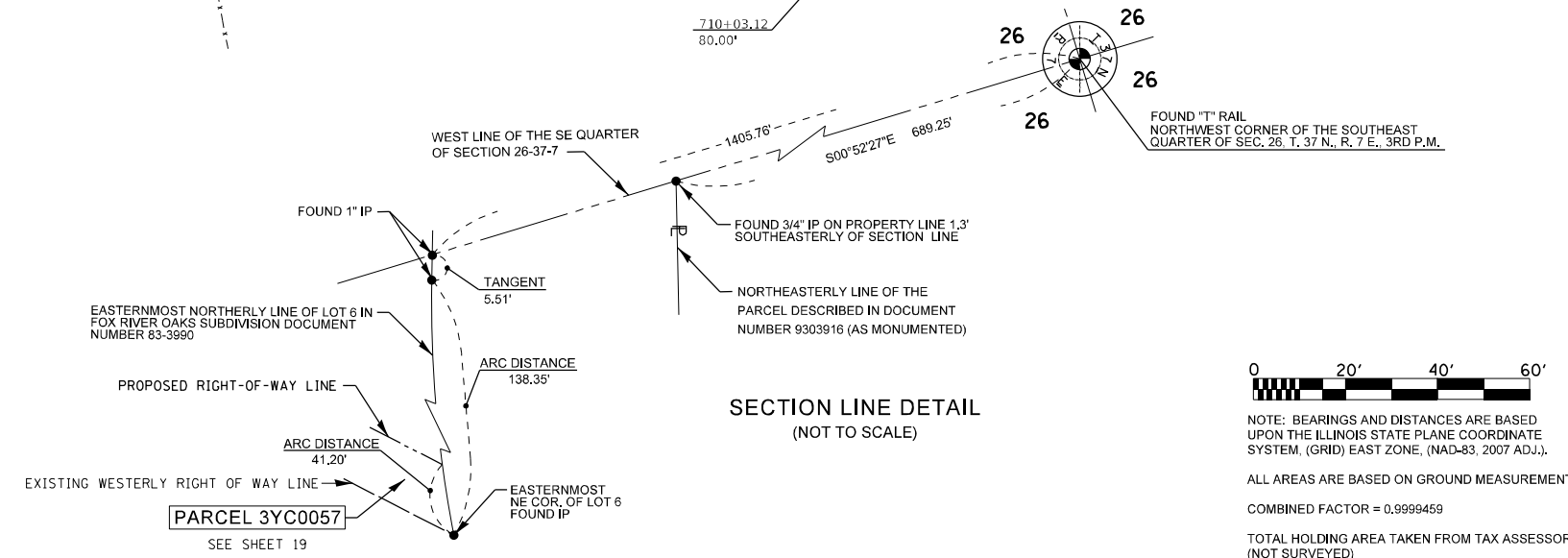

NOTE: BEARINGS AND DISTANCES ARE BASED UPON THE ILLINOIS STATE PLANE COORDINATE SYSTEM, (GRID) EAST ZONE, (NAD-83, 2007 ADJ.).
 ALL AREAS ARE BASED ON GROUND MEASUREMENTS
 COMBINED FACTOR = 0.9999459
 TOTAL HOLDING AREA TAKEN FROM TAX ASSESSOR (NOT SURVEYED)

FILE NAME	USER NAME = stoddardkw	DESIGNED - PVB 08-13-13	REVISED - 12-28-2020 JJC	STATE OF ILLINOIS DEPARTMENT OF TRANSPORTATION	RIGHT OF WAY PLANS		F.A.P. RTE. 311	COUNTY (I,1-IR)	TOTAL SHEETS 847	SHEET NO. 592
		CHECKED -	REVISED - 01-04-2021 KWS		PROJECT	JOB NO. R-93-004-16	KENDALL		CONTRACT NO. 66D26	
		DATE -	REVISED - 01-19-2021 JJC		SCALE: 1" = 20'	SHEET 20 OF XX SHEETS	ILLINOIS		FED. ROAD DIST. NO. []	
			REVISED - 01-20-2021 KWS		STA. 705+50.00 TO STA. 711+50.00		ILLINOIS		FED. AID PROJECT	

SOUTHEAST 1/4 OF SEC. 26, T. 37 N., R. 7 E., 3RD P.M.

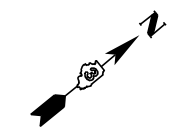

PARCEL 3YC0062
(SEE SHEET 20 FOR AREAS)

PARCEL 3YC0063
TOTAL HOLDING = 2.440 AC. +/- (106,286 SQ.FT.)
TOTAL R.O.W. REQUIRED = 0.474 AC. +/- (20,654 SQ.FT.)
AREA IN EXISTING R.O.W. = 0.313 AC. +/- (13,631 SQ.FT.)
NET AREA REQUIRED = 0.161 AC. +/- (7,023 SQ.FT.)
REMAINDER = 1.966 AC. +/- (85,632 SQ.FT.)
TEMPORARY EASEMENT = 0.084 AC. +/- (3,644 SQ.FT.)
PURPOSE: GRADING & SHAPING

PROP. CURVE PHASE2_PR71_25
PI STA. = 717+00.37
 $\Delta = 12^\circ 30' 33"$ (LT)
D = 0° 54' 02"
R = 6,361.90'
T = 697.25'
L = 1,388.96'
E = 38.09'
P.C. STA. = 710+03.11
P.T. STA. = 723+92.08

- Ⓐ L = 73.47' R = 6,412.50' CH = N39°40'27"E CL = 73.47'
- Ⓑ L = 63.44' R = 6,436.90' CH = S38°14'25"W CL = 63.44'
- Ⓒ L = 73.46' R = 6,412.50' CH = N38°25'41"E CL = 73.46'
- Ⓓ L = 63.04' R = 6,436.90' CH = S37°40'38"W CL = 63.04'
- Ⓔ L = 200.32' R = 6,361.90' CH = S36°05'09"W CL = 200.31'
- Ⓚ L = 197.30' R = 6,296.90' CH = N36°06'38"E CL = 197.29'
- Ⓛ L = 24.74' R = 6,296.90' CH = N37°57'35"E CL = 24.74'
- Ⓜ L = 34.64' R = 6,296.90' CH = S37°41'22"W CL = 34.64'

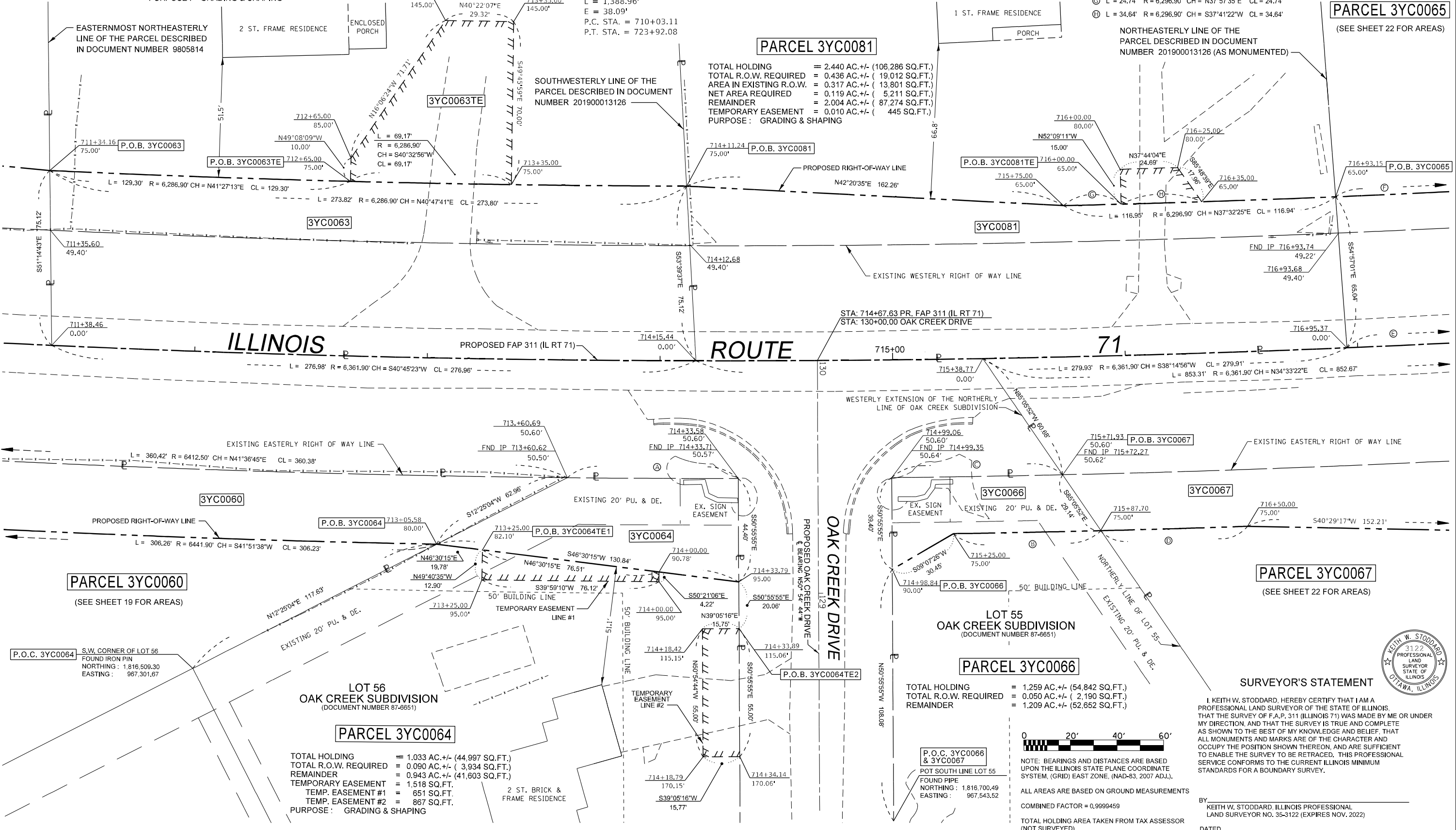

PARCEL 3YC0081
TOTAL HOLDING = 2.440 AC. +/- (106,286 SQ.FT.)
TOTAL R.O.W. REQUIRED = 0.436 AC. +/- (19,012 SQ.FT.)
AREA IN EXISTING R.O.W. = 0.317 AC. +/- (13,801 SQ.FT.)
NET AREA REQUIRED = 0.119 AC. +/- (5,211 SQ.FT.)
REMAINDER = 2.004 AC. +/- (87,274 SQ.FT.)
TEMPORARY EASEMENT = 0.010 AC. +/- (445 SQ.FT.)
PURPOSE: GRADING & SHAPING

PARCEL 3YC0065
(SEE SHEET 22 FOR AREAS)

PARCEL 3YC0060
(SEE SHEET 19 FOR AREAS)

LOT 56 OAK CREEK SUBDIVISION
(DOCUMENT NUMBER 87-6651)

PARCEL 3YC0064

TOTAL HOLDING = 1.033 AC. +/- (44,997 SQ.FT.)
TOTAL R.O.W. REQUIRED = 0.090 AC. +/- (3,934 SQ.FT.)
REMAINDER = 0.943 AC. +/- (41,603 SQ.FT.)
TEMPORARY EASEMENT #1 = 1,518 SQ.FT.
TEMP. EASEMENT #2 = 651 SQ.FT.
TEMP. EASEMENT #2 = 867 SQ.FT.
PURPOSE: GRADING & SHAPING

LOT 55 OAK CREEK SUBDIVISION
(DOCUMENT NUMBER 87-6651)

PARCEL 3YC0066

TOTAL HOLDING = 1.259 AC. +/- (54,842 SQ.FT.)
TOTAL R.O.W. REQUIRED = 0.050 AC. +/- (2,190 SQ.FT.)
REMAINDER = 1.209 AC. +/- (52,652 SQ.FT.)

SURVEYOR'S STATEMENT

I, KEITH W. STODDARD, HEREBY CERTIFY THAT I AM A PROFESSIONAL LAND SURVEYOR OF THE STATE OF ILLINOIS. THAT THE SURVEY OF F.A.P. 311 (ILLINOIS 71) WAS MADE BY ME OR UNDER MY DIRECTION, AND THAT THE SURVEY IS TRUE AND COMPLETE AS SHOWN TO THE BEST OF MY KNOWLEDGE AND BELIEF, THAT ALL MONUMENTS AND MARKS ARE OF THE CHARACTER AND OCCUPY THE POSITION SHOWN THEREON, AND ARE SUFFICIENT TO ENABLE THE SURVEY TO BE RETRACED. THIS PROFESSIONAL SERVICE CONFORMS TO THE CURRENT ILLINOIS MINIMUM STANDARDS FOR A BOUNDARY SURVEY.



NOTE: BEARINGS AND DISTANCES ARE BASED UPON THE ILLINOIS STATE PLANE COORDINATE SYSTEM, (GRID) EAST ZONE, (NAD-83, 2007 ADJ.).
ALL AREAS ARE BASED ON GROUND MEASUREMENTS
COMBINED FACTOR = 0.9999459
TOTAL HOLDING AREA TAKEN FROM TAX ASSESSOR (NOT SURVEYED)

BY: KEITH W. STODDARD, ILLINOIS PROFESSIONAL LAND SURVEYOR NO. 35-3122 (EXPIRES NOV. 2022)
DATED _____

FILE NAME	USER NAME = stoddardkw	DESIGNED - PVB 08-13-13	REVISED - 01-19-2021 JJC
		REVISOR - 01-21-2021 KWS	
		CHECKED -	REVISED - 01-27-2021 JJC
		DATE -	REVISED - 02-19-2021 KWS
			03-26-2021 JJC

STATE OF ILLINOIS DEPARTMENT OF TRANSPORTATION

RIGHT OF WAY PLANS

PROJECT	JOB NO. R-93-004-16
SHEET 21 OF XX SHEETS	STA. 711+50.00 TO STA. 717+50.00

F.A.P. RTE.	SECTION	COUNTY	TOTAL SHEETS	SHEET NO.
311	(1,1)-1R	KENDALL	847	593
CONTRACT NO. 66D26				
FED. ROAD DIST. NO. ILLINOIS FED. AID PROJECT				

SOUTHEAST 1/4 OF SEC. 26, T. 37 N., R. 7 E., 3RD P.M.

NORTHEAST 1/4 OF SEC. 26, T. 37 N., R. 7 E., 3RD P.M.

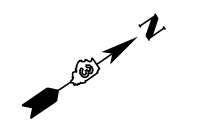

PARCEL 3YC0068

TOTAL HOLDING = 17.850 AC. +/- (777,546 SQ.FT.)
 TOTAL R.O.W. REQUIRED = 0.193 AC. +/- (8,406 SQ.FT.)
 AREA IN EXISTING R.O.W. = 0.134 AC. +/- (5,845 SQ.FT.)
 NET AREA REQUIRED = 0.059 AC. +/- (2,561 SQ.FT.)
 REMAINDER = 17.657 AC. +/- (769,140 SQ.FT.)

PARCEL 3YC0069

TOTAL HOLDING = 5.850 AC. +/- (254,826 SQ.FT.)
 TOTAL R.O.W. REQUIRED = 0.882 AC. +/- (38,413 SQ.FT.)
 AREA IN EXISTING R.O.W. = 0.716 AC. +/- (31,198 SQ.FT.)
 NET AREA REQUIRED = 0.166 AC. +/- (7,215 SQ.FT.)
 REMAINDER = 4.968 AC. +/- (216,413 SQ.FT.)
 TEMPORARY EASEMENT = 0.007 AC. +/- (294 SQ.FT.)
 PURPOSE: GRADING & SHAPING

PARCEL 3YC0065

TOTAL HOLDING = 10.070 AC. +/- (438,649 SQ.FT.)
 TOTAL R.O.W. REQUIRED = 0.297 AC. +/- (12,922 SQ.FT.)
 AREA IN EXISTING R.O.W. = 0.226 AC. +/- (9,839 SQ.FT.)
 NET AREA REQUIRED = 0.071 AC. +/- (3,083 SQ.FT.)
 REMAINDER = 9.773 AC. +/- (425,727 SQ.FT.)

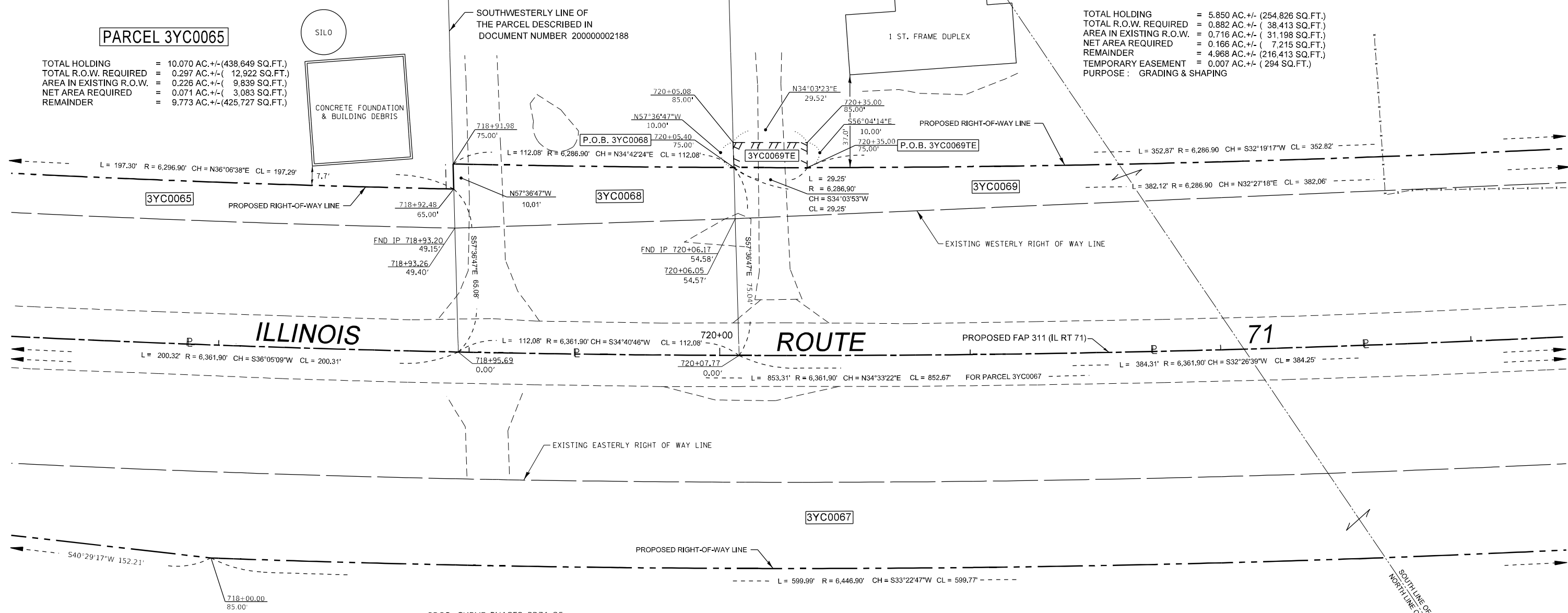

PROP. CURVE PHASE2_PR71_25
 PI STA. = 717+00.37
 Δ = 12° 30' 33" (LT)
 D = 0° 54' 02"
 R = 6,361.90'
 T = 697.25'
 L = 1,388.96'
 E = 38.09'
 P.C. STA. = 710+03.11
 P.T. STA. = 723+92.08

PARCEL 3YC0067

TOTAL HOLDING = 212.900 AC. +/- (9,273,924 SQ.FT.)
 TOTAL R.O.W. REQUIRED = 4.524 AC. +/- (197,082 SQ.FT.)
 AREA IN EXISTING R.O.W. = 2.677 AC. +/- (116,627 SQ.FT.)
 NET AREA REQUIRED = 1.847 AC. +/- (80,455 SQ.FT.)
 REMAINDER = 208.376 AC. +/- (9,076,842 SQ.FT.)
 TEMPORARY EASEMENT = 0.022 AC. +/- (970 SQ.FT.)
 PURPOSE: GRADING & SHAPING

SURVEYOR'S STATEMENT

I, KEITH W. STODDARD, HEREBY CERTIFY THAT I AM A PROFESSIONAL LAND SURVEYOR OF THE STATE OF ILLINOIS, THAT THE SURVEY OF F.A.P. 311 (ILLINOIS 71) WAS MADE BY ME OR UNDER MY DIRECTION, AND THAT THE SURVEY IS TRUE AND COMPLETE AS SHOWN TO THE BEST OF MY KNOWLEDGE AND BELIEF, THAT ALL MONUMENTS AND MARKS ARE OF THE CHARACTER AND OCCUPY THE POSITION SHOWN THEREON, AND ARE SUFFICIENT TO ENABLE THE SURVEY TO BE RETRACED. THIS PROFESSIONAL SERVICE CONFORMS TO THE CURRENT ILLINOIS MINIMUM STANDARDS FOR A BOUNDARY SURVEY.



BY _____ DATED _____
 KEITH W. STODDARD, ILLINOIS PROFESSIONAL LAND SURVEYOR NO. 35-3122 (EXPIRES NOV. 2022)



NOTE: BEARINGS AND DISTANCES ARE BASED UPON THE ILLINOIS STATE PLANE COORDINATE SYSTEM, (GRID) EAST ZONE, (NAD-83, 2007 ADJ.).
 ALL AREAS ARE BASED ON GROUND MEASUREMENTS
 COMBINED FACTOR = 0.9999459
 TOTAL HOLDING AREA TAKEN FROM TAX ASSESSOR (NOT SURVEYED)

FILE NAME	USER NAME = cimej	DESIGNED - PVB 08-13-13	REVISED - 01-25-2021 JJC	STATE OF ILLINOIS DEPARTMENT OF TRANSPORTATION	RIGHT OF WAY PLANS		F.A.P. RTE. 311	SECTION (1,1)-1R	COUNTY KENDALL	TOTAL SHEETS 847	SHEET NO. 594
		CHECKED -	REVISED - 01-26-2021 KWS		PROJECT	JOB NO. R-93-004-16	CONTRACT NO. 66D26				
		DATE -	REVISED - 02-11-2021 JJC		SCALE: 1" = 20'	SHEET 22 OF XX SHEETS	STA. 717+50.00 TO STA. 723+50.00	FED. ROAD DIST. NO. ILLINOIS		FED. AID PROJECT	
			REVISED - 02-18-2021 KWS								

NORTHEAST 1/4 OF SEC. 26, T. 37 N., R. 7 E., 3RD P.M.

PI STA. = 717+23.21
 $\Delta = 12^\circ 30' 33''$ (LT)
 $D = 0^\circ 54' 02''$
 $R = 6,361.90'$
 $T = 697.25'$
 $L = 1,388.96'$
 $E = 38.09'$
 P.C. STA. = 710+25.96
 P.T. STA. = 724+14.91

PARCEL 3YC0070

TOTAL HOLDING = 2.440 AC. +/- (106,286 SQ.FT.)
 TOTAL R.O.W. REQUIRED = 0.069 AC. +/- (3,007 SQ.FT.)
 AREA IN EXISTING R.O.W. = 0.066 AC. +/- (2,856 SQ.FT.)
 NET AREA REQUIRED = 0.003 AC. +/- (151 SQ.FT.)
 REMAINDER = 2.371 AC. +/- (103,279 SQ.FT.)
 TEMPORARY EASEMENT = 0.018 AC. +/- (798 SQ.FT.)
 PURPOSE: GRADING & SHAPING

- Ⓐ L = 382.12' R = 6,286.90 CH = N32°27'18"E CL = 382.06'
- Ⓑ L = 384.31' R = 6,361.90 CH = S32°26'39"W CL = 384.25'
- Ⓒ L = 853.31' R = 6,361.90' CH = N34°33'22"E CL = 852.67'
- Ⓓ L = 598.99' R = 6,446.90' CH = S33°22'47"W CL = 598.77'
- Ⓔ L = 352.87' R = 6,286.90 CH = S32°19'17"W CL = 352.82'

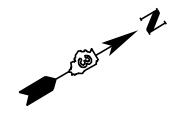

PARCEL 3YC0069

(SEE SHEET #22 FOR AREAS)

NORTHEASTERLY LINE OF THE
 PARCEL DESCRIBED IN DOCUMENT
 NUMBER 199809805816

SOUTHWESTERLY LINE OF THE
 PARCEL DESCRIBED IN DOCUMENT
 NUMBER 199809815599

PARCEL 3YC0071

TOTAL HOLDING = 7.830 AC. +/- (341,075 SQ.FT.)
 TOTAL R.O.W. REQUIRED = 0.529 AC. +/- (23,055 SQ.FT.)
 AREA IN EXISTING R.O.W. = 0.381 AC. +/- (16,588 SQ.FT.)
 NET AREA REQUIRED = 0.148 AC. +/- (6,467 SQ.FT.)
 REMAINDER = 7.301 AC. +/- (318,020 SQ.FT.)
 TEMPORARY EASEMENT = 0.017 AC. +/- (762 SQ.FT.)
 PURPOSE: GRADING & SHAPING

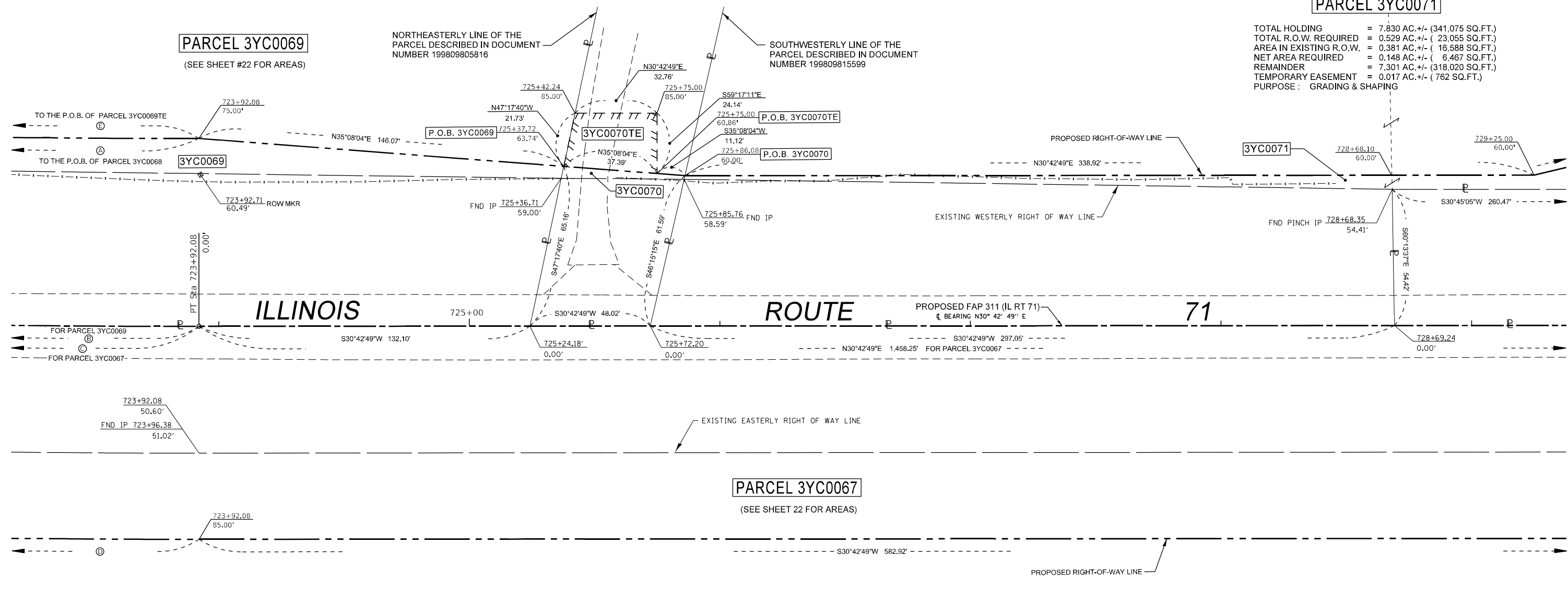

SURVEYOR'S STATEMENT

I, KEITH W. STODDARD, HEREBY CERTIFY THAT I AM A PROFESSIONAL LAND SURVEYOR OF THE STATE OF ILLINOIS, THAT THE SURVEY OF F.A.P. 311 (ILLINOIS 71) WAS MADE BY ME OR UNDER MY DIRECTION, AND THAT THE SURVEY IS TRUE AND COMPLETE AS SHOWN TO THE BEST OF MY KNOWLEDGE AND BELIEF, THAT ALL MONUMENTS AND MARKS ARE OF THE CHARACTER AND OCCUPY THE POSITION SHOWN THEREON, AND ARE SUFFICIENT TO ENABLE THE SURVEY TO BE RETRACED. THIS PROFESSIONAL SERVICE CONFORMS TO THE CURRENT ILLINOIS MINIMUM STANDARDS FOR A BOUNDARY SURVEY.



BY: _____ DATED _____
 KEITH W. STODDARD, ILLINOIS PROFESSIONAL
 LAND SURVEYOR NO. 35-3122 (EXPIRES NOV. 2022)



NOTE: BEARINGS AND DISTANCES ARE BASED UPON THE ILLINOIS STATE PLANE COORDINATE SYSTEM, (GRID) EAST ZONE, (NAD-83, 2007 ADJ.).
 ALL AREAS ARE BASED ON GROUND MEASUREMENTS
 COMBINED FACTOR = 0.9999459
 TOTAL HOLDING AREA TAKEN FROM TAX ASSESSOR (NOT SURVEYED)

FILE NAME	USER NAME = stoddardkw	DESIGNED - PVB 08-13-13	REVISED - 02-09-2021 JJC	STATE OF ILLINOIS DEPARTMENT OF TRANSPORTATION	RIGHT OF WAY PLANS		F.A.P. R.T.E.	SECTION	COUNTY	TOTAL SHEETS	SHEET NO.
		CHECKED -	REVISED -		PROJECT	JOB NO. R-93-004-16	311	(1,1-1)R	KENDALL	847	595
		DATE -	REVISED -		SCALE: 1" = 20'	SHEET 23 OF XX SHEETS	STA. 723+50.00 TO STA. 729+50.00	CONTRACT NO. 66D26		FED. ROAD DIST. NO. ILLINOIS FED. AID PROJECT	

NORTHEAST 1/4 OF SEC. 26, T. 37 N., R. 7 E., 3RD P.M.

- Ⓐ S59°18'27"E 10.00'
- Ⓑ S59°18'27"E 1.32'
- Ⓒ L = 39.32' R = 25.00' CH = S14°14'36"E CL = 35.39'

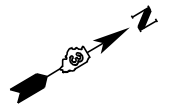

SOUTHWESTERLY CORNER OF LOT 4
 FOUND PIPE
 NORTHING : 1,818,311.25
 EASTING : 988,049.43
 P.O.C. 3YC0068, 3YC0069, 3YC0069TE, 3YC0070,
 3YC0070TE, 3YC0071, 3YC0071TE, & 3YC0072

PARCEL 3YC0072

TOTAL HOLDING = 1.500 AC. +/- (65,340 SQ.FT.)
 TOTAL R.O.W. REQUIRED = 0.193 AC. +/- (8,422 SQ.FT.)
 REMAINDER = 1.307 AC. +/- (56,918 SQ.FT.)
 TEMPORARY EASEMENT = 0.024 AC. +/- (1,063 SQ.FT.)
 PURPOSE: GRADING & SHAPING

**LOT 4
 REGAL OAK ESTATES**
 (DOCUMENT NUMBER 200100001015)

PARCEL 3YC0071

(SEE SHEET 23 FOR AREAS)

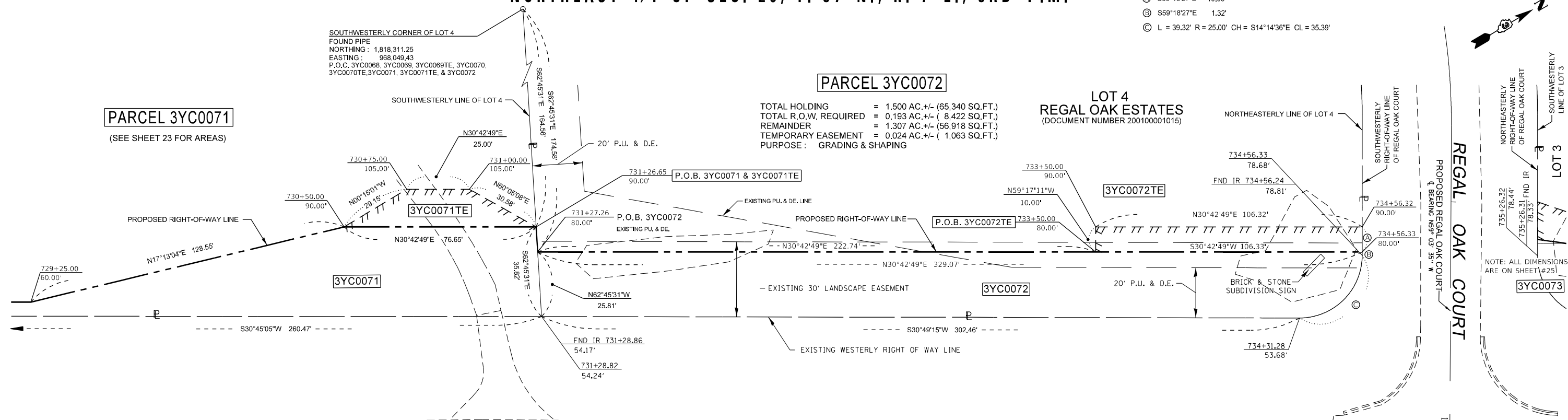

ILLINOIS

ROUTE

71

PROPOSED FAP 311 (IL RT 71)
 BEARING N30° 42' 49" E

STA: 734+91.29 PR. FAP 311 (IL RT 71)
 STA: 140+00.00 REGAL OAK COURT

PARCEL 3YC0067

PARCEL 3YC0067

(SEE SHEET 22 FOR AREAS)

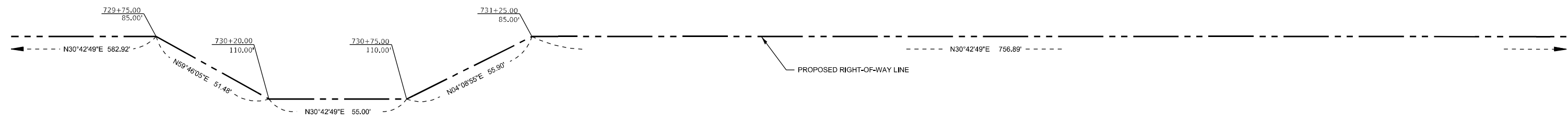

SURVEYOR'S STATEMENT

I, KEITH W. STODDARD, HEREBY CERTIFY THAT I AM A PROFESSIONAL LAND SURVEYOR OF THE STATE OF ILLINOIS. THAT THE SURVEY OF F.A.P. 311 (ILLINOIS 71) WAS MADE BY ME OR UNDER MY DIRECTION, AND THAT THE SURVEY IS TRUE AND COMPLETE AS SHOWN TO THE BEST OF MY KNOWLEDGE AND BELIEF, THAT ALL MONUMENTS AND MARKS ARE OF THE CHARACTER AND OCCUPY THE POSITION SHOWN THEREON, AND ARE SUFFICIENT TO ENABLE THE SURVEY TO BE RETRACED. THIS PROFESSIONAL SERVICE CONFORMS TO THE CURRENT ILLINOIS MINIMUM STANDARDS FOR A BOUNDARY SURVEY.



BY _____ DATED _____
 KEITH W. STODDARD, ILLINOIS PROFESSIONAL
 LAND SURVEYOR NO. 35-3122 (EXPIRES NOV. 2022)



NOTE: BEARINGS AND DISTANCES ARE BASED UPON THE ILLINOIS STATE PLANE COORDINATE SYSTEM, (GRID) EAST ZONE, (NAD-83, 2007 ADJ.).

ALL AREAS ARE BASED ON GROUND MEASUREMENTS
 COMBINED FACTOR = 0.9999459

TOTAL HOLDING AREA TAKEN FROM TAX ASSESSOR (NOT SURVEYED)

FILE NAME	USER NAME = stoddardkw	DESIGNED - PVB 08-13-13	REVISED - 02-11-2021 JJC	STATE OF ILLINOIS DEPARTMENT OF TRANSPORTATION	RIGHT OF WAY PLANS		F.A.P. RTE.	SECTION	COUNTY	TOTAL SHEETS	SHEET NO.
DRAWN - 02-11-2021 JJC					PROJECT	JOB NO. R-93-004-16	311	(1,1)-1R	KENDALL	847	596
CHECKED - 02-19-2021 KWS					SCALE: 1" = 20'	SHEET 24 OF XX SHEETS	STA. 729+50.00 TO STA. 735+50.00		CONTRACT NO. 66D26		
PLOT DATE = 2/26/2021					DATE	STA. 729+50.00 TO STA. 735+50.00		FED. ROAD DIST. NO. ILLINOIS FED. AID PROJECT			

NORTHEAST 1/4 OF SEC. 26, T. 37 N., R. 7 E., 3RD P.M.

Ⓐ L = 39.21' R = 25.00' CH = S75°45'24"W CL = 35.31'
 Ⓑ N59°18'27"W 6.56'
 Ⓒ N59°18'27"W 15.00'

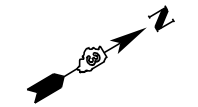

**LOT 3
REGAL OAK ESTATES**
(DOCUMENT NUMBER 200100001015)

PARCEL 3YC0073
 TOTAL HOLDING = 1.320 AC. +/- (57,499 SQ.FT.)
 TOTAL R.O.W. REQUIRED = 0.156 AC. +/- (6,775 SQ.FT.)
 REMAINDER = 1.164 AC. +/- (50,724 SQ.FT.)
 TEMPORARY EASEMENT = 0.013 AC. +/- (553 SQ.FT.)
 PURPOSE: GRADING & SHAPING

PARCEL 3YC0074
 TOTAL HOLDING = 150.576 AC. +/- (6,559,091 SQ.FT.)
 TOTAL R.O.W. REQUIRED = 5.362 AC. +/- (239,745 SQ.FT.)
 AREA IN EXISTING R.O.W. = 3.335 AC. +/- (151,476 SQ.FT.)
 NET AREA REQUIRED = 2.026 AC. +/- (88,269 SQ.FT.)
 REMAINDER = 145.214 AC. +/- (6,319,346 SQ.FT.)
 TEMPORARY EASEMENT = 0.043 AC. +/- (1,875 SQ.FT.)
 PURPOSE: BUILDING REMOVAL

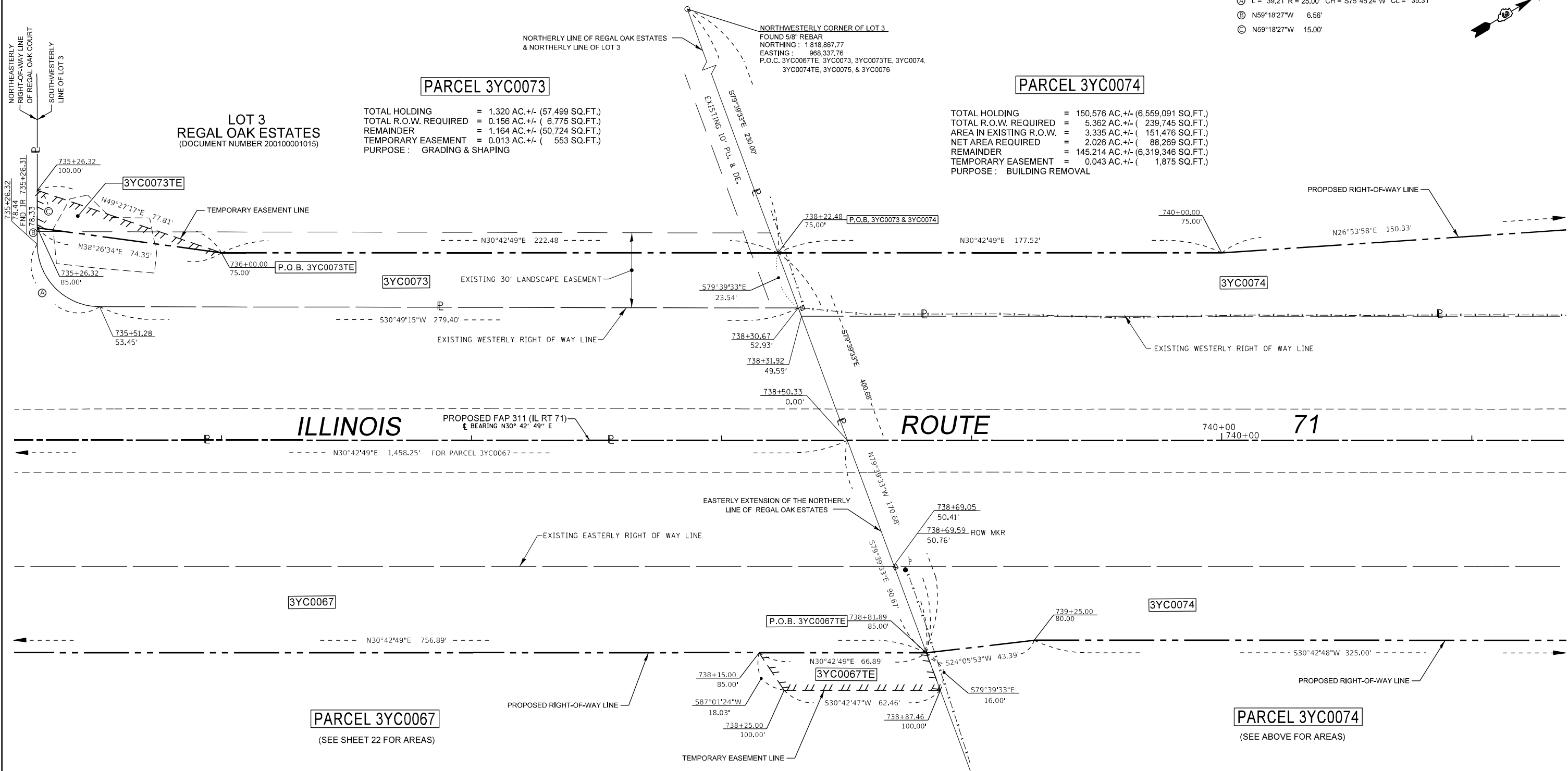

SURVEYOR'S STATEMENT

I, KEITH W. STODDARD, HEREBY CERTIFY THAT I AM A PROFESSIONAL LAND SURVEYOR OF THE STATE OF ILLINOIS, THAT THE SURVEY OF F.A.P. 311 (ILLINOIS 71) WAS MADE BY ME OR UNDER MY DIRECTION, AND THAT THE SURVEY IS TRUE AND COMPLETE AS SHOWN TO THE BEST OF MY KNOWLEDGE AND BELIEF, THAT ALL MONUMENTS AND MARKS ARE OF THE CHARACTER AND OCCUPY THE POSITION SHOWN THEREON, AND ARE SUFFICIENT TO ENABLE THE SURVEY TO BE RETRACED. THIS PROFESSIONAL SERVICE CONFORMS TO THE CURRENT ILLINOIS MINIMUM STANDARDS FOR A BOUNDARY SURVEY.



BY _____ DATED _____
 KEITH W. STODDARD, ILLINOIS PROFESSIONAL LAND SURVEYOR NO. 35-3122 (EXPIRES NOV. 2022)

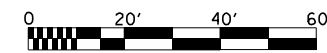

NOTE: BEARINGS AND DISTANCES ARE BASED UPON THE ILLINOIS STATE PLANE COORDINATE SYSTEM, (GRID) EAST ZONE, (NAD-83, 2007 ADJ.).

ALL AREAS ARE BASED ON GROUND MEASUREMENTS

COMBINED FACTOR = 0.9999459

TOTAL HOLDING AREA TAKEN FROM TAX ASSESSOR (NOT SURVEYED)

FILE NAME p:\1\dot-pw.bentley.com\PWIDOT\Documents\DOT Offices\District 3\Projects\0366026\CDRAWN\LandAcq\0366026-30410 Sheet 25	USER NAME = cimeijj	DESIGNED - PVB 08-13-13	REVISED - 02-10-2021 JJC	STATE OF ILLINOIS DEPARTMENT OF TRANSPORTATION	RIGHT OF WAY PLANS		F.A.P. RTE. 311	SECTION (1,1-1)R	COUNTY KENDALL	TOTAL SHEETS 847	SHEET NO. 597
	PLOT SCALE = 40.0000' / in.	CHECKED -	REVISED - 02-23-2021 KWS		REVISED - 03-02-2021 JJC	PROJECT	JOB NO. R-93-004-16	CONTRACT NO. 66D26		FED. ROAD DIST. NO. ILLINOIS FED. AID PROJECT	
PLOT DATE = 9/29/2021	DATE -	REVISED - 03-02-2021 JJC	REVISED - 03-02-2021 JJC	SCALE: 1" = 20'	SHEET 25 OF XX SHEETS	STA. 735+50.00 TO STA. 741+50.00					

NORTHWEST 1/4 OF SEC. 25, T. 37 N., R. 7 E., 3RD P.M.

SOUTHWEST 1/4 OF SEC. 24,
T. 37 N., R. 7 E., 3RD P.M.

S.W. COR. OF SEC. 24, T. 37 N., R. 7 E., 3RD P.M.
MONUMENT RECORD #
FOUND IRON PIPE
NORTHING : 1,820,029.31
EASTING : 968,989.09
P.O.C. 3YC0076 & 3YC0083

PARCEL 3YC0074
(SEE SHEET 25 FOR AREAS)

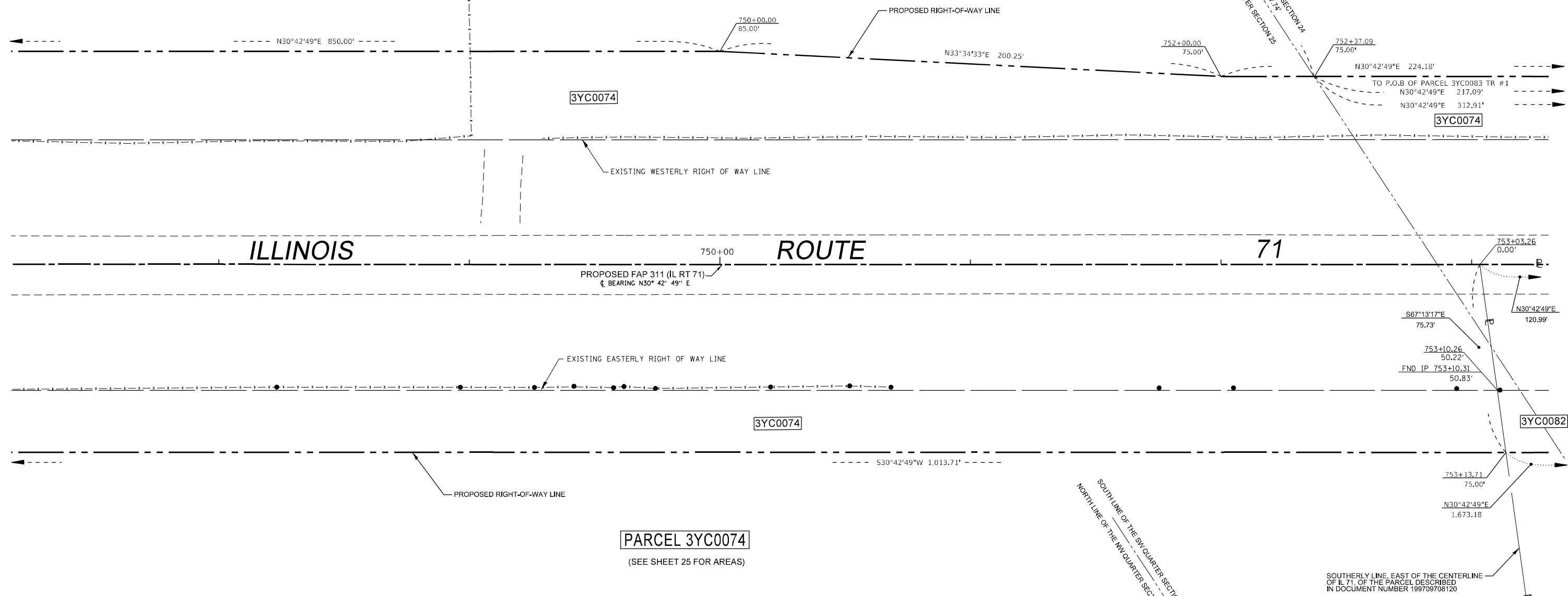

ILLINOIS ROUTE 71

PROPOSED FAP 311 (IL RT 71)
E BEARING N30° 42' 49" E

SOUTHERLY LINE, EAST OF THE CENTERLINE
OF IL 71, OF THE PARCEL DESCRIBED
IN DOCUMENT NUMBER 199709708120

SURVEYOR'S STATEMENT

I, KEITH W. STODDARD, HEREBY CERTIFY THAT I AM A PROFESSIONAL LAND SURVEYOR OF THE STATE OF ILLINOIS. THAT THE SURVEY OF F.A.P. 311 (ILLINOIS 71) WAS MADE BY ME OR UNDER MY DIRECTION, AND THAT THE SURVEY IS TRUE AND COMPLETE AS SHOWN TO THE BEST OF MY KNOWLEDGE AND BELIEF, THAT ALL MONUMENTS AND MARKS ARE OF THE CHARACTER AND OCCUPY THE POSITION SHOWN THEREON, AND ARE SUFFICIENT TO ENABLE THE SURVEY TO BE RETRACED. THIS PROFESSIONAL SERVICE CONFORMS TO THE CURRENT ILLINOIS MINIMUM STANDARDS FOR A BOUNDARY SURVEY.



BY _____ DATED _____
KEITH W. STODDARD, ILLINOIS PROFESSIONAL
LAND SURVEYOR NO. 35-3122 (EXPIRES NOV. 2022)

S. 1/4 COR. OF SEC. 24 T. 37 N. R. 7 E., 3RD P.M.
MONUMENT RECORD # 201000018333
FOUND IRON PIN
NORTHING : 1,820,149.23
EASTING : 971,658.83



NOTE: BEARINGS AND DISTANCES ARE BASED UPON THE ILLINOIS STATE PLANE COORDINATE SYSTEM, (GRID) EAST ZONE, (NAD-83, 2007 ADJ.).

ALL AREAS ARE BASED ON GROUND MEASUREMENTS
COMBINED FACTOR = 0.9999459

TOTAL HOLDING AREA TAKEN FROM TAX ASSESSOR (NOT SURVEYED)

FILE NAME	USER NAME = stoddardkw	DESIGNED - PVB 08-13-13	REVISED - 02-22-2021 JJC
pw:\idot-pw\entley.com\PWIDOT\Documents\IDOT Offices\District 3\Projects\0366026\CD\DRAWN and Acq\0366026-311-0 Sheet 27		CHECKED - 03-01-2021 KWS	REVISED - 03-01-2021 KWS
		DATE - 09-08-2021 JJC	REVISED - 03-24-2021 KWS
			REVISED - 09-08-2021 JJC

**STATE OF ILLINOIS
DEPARTMENT OF TRANSPORTATION**

RIGHT OF WAY PLANS

PROJECT _____	JOB NO. R-93-004-16
SCALE: 1" = 20'	SHEET 27 OF XX SHEETS
STA. 747+50.00 TO STA. 753+50.00	

F.A.P. RTE.	SECTION	COUNTY	TOTAL SHEETS	SHEET NO.
311	(1,1-1)R	KENDALL	847	599
CONTRACT NO. 66D26				
FED. ROAD DIST. NO. [] ILLINOIS FED. AID PROJECT				

SOUTHWEST 1/4 OF SEC. 24, T. 37 N., R. 7 E., 3RD P.M.

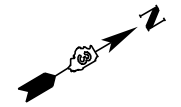

PARCEL 3YC0075

TOTAL HOLDING = 1.490 AC. +/- (64,924 SQ.FT.)
 TOTAL R.O.W. REQUIRED = 0.017 AC. +/- (756 SQ.FT.)
 REMAINDER = 1.473 AC. +/- (64,168 SQ.FT.)

PARCEL 3YC0083

TOTAL HOLDING = 42.155 AC. +/- (1,836,272 SQ.FT.)
 TOTAL R.O.W. REQUIRED = 0.537 AC. +/- (23,408 SQ.FT.)
 TRACT #1 = 0.320 AC. +/- (13,919 SQ.FT.)
 TRACT #2 = 0.217 AC. +/- (9,489 SQ.FT.)
 REMAINDER = 41.618 AC. +/- (1,812,864 SQ.FT.)

PARCEL 3YC0074

(SEE SHEET 25 FOR AREAS)

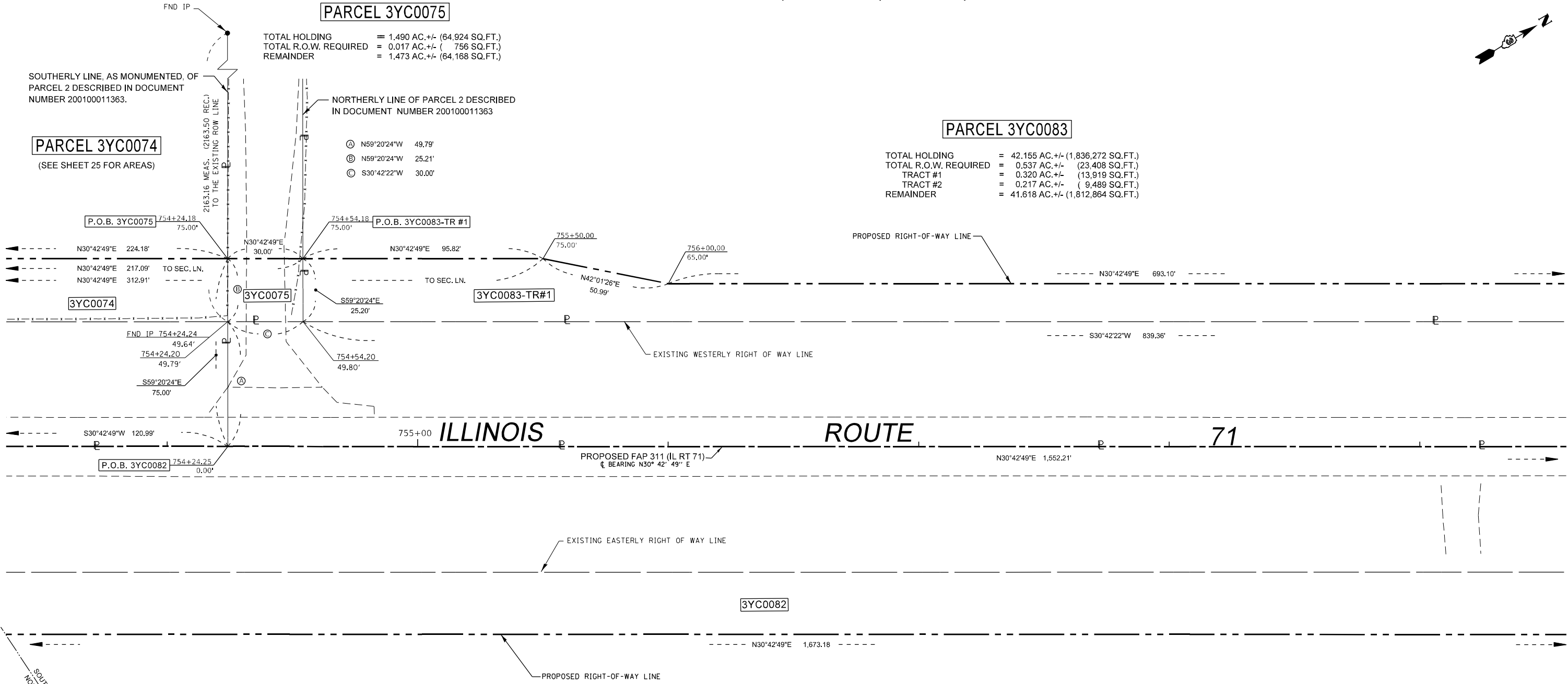

SURVEYOR'S STATEMENT

I, KEITH W. STODDARD, HEREBY CERTIFY THAT I AM A PROFESSIONAL LAND SURVEYOR OF THE STATE OF ILLINOIS, THAT THE SURVEY OF F.A.P. 311 (ILLINOIS 71) WAS MADE BY ME OR UNDER MY DIRECTION, AND THAT THE SURVEY IS TRUE AND COMPLETE AS SHOWN TO THE BEST OF MY KNOWLEDGE AND BELIEF, THAT ALL MONUMENTS AND MARKS ARE OF THE CHARACTER AND OCCUPY THE POSITION SHOWN THEREON, AND ARE SUFFICIENT TO ENABLE THE SURVEY TO BE RETRACED. THIS PROFESSIONAL SERVICE CONFORMS TO THE CURRENT ILLINOIS MINIMUM STANDARDS FOR A BOUNDARY SURVEY.



BY _____ DATED _____
 KEITH W. STODDARD, ILLINOIS PROFESSIONAL LAND SURVEYOR NO. 35-3122 (EXPIRES NOV. 2022)

NORTHWEST 1/4 OF SEC. 25, T. 37 N., R. 7 E., 3RD P.M.

SOUTHWEST 1/4 OF SEC. 24, T. 37 N., R. 7 E., 3RD P.M.

PARCEL 3YC0082

TOTAL HOLDING = 68.637 AC. +/- (2,989,828 SQ.FT.)
 TOTAL R.O.W. REQUIRED = 2.881 AC. +/- (125,487 SQ.FT.)
 AREA IN EXISTING R.O.W. = 1.925 AC. +/- (83,852 SQ.FT.)
 NET AREA REQUIRED = 0.956 AC. +/- (41,635 SQ.FT.)
 REMAINDER = 65.756 AC. +/- (2,864,341 SQ.FT.)



NOTE: BEARINGS AND DISTANCES ARE BASED UPON THE ILLINOIS STATE PLANE COORDINATE SYSTEM, (GRID) EAST ZONE, (NAD-83, 2007 ADJ.).
 ALL AREAS ARE BASED ON GROUND MEASUREMENTS
 COMBINED FACTOR = 0.9999459
 TOTAL HOLDING AREA TAKEN FROM TAX ASSESSOR (NOT SURVEYED)

FILE NAME	USER NAME = stoddardkw	DESIGNED - PVB 08-13-13	REVISED - 02-22-2021 JJC	STATE OF ILLINOIS DEPARTMENT OF TRANSPORTATION	RIGHT OF WAY PLANS		F.A.P. RTE. 311	SECTION (1,1-1)R	COUNTY KENDALL	TOTAL SHEETS 847	SHEET NO. 600	
		CHECKED -	REVISED - 02-26-2021 KWS		PROJECT	JOB NO. R-93-004-16	CONTRACT NO. 66D26					
		DATE -	REVISED - 03-09-2021 JJC FONT		SCALE: 1" = 20'	SHEET 28 OF XX SHEETS	STA. 753+50.00 TO STA. 759+50.00	FED. ROAD DIST. NO. [] ILLINOIS FED. AID PROJECT				
			REVISED - 03-25-2021 JJC									